

Patient Name Mrs. Manoj Kumar MRN: 161596 Age 50 Sex M Date/Time 10/02/24

Mob No. _____

Investigations : (Please Tick)

- CBC
- ESR
- CRP
- S-Vit D3
- S-Vit B12
- RBS
- Sugar - F/PP
- HbA1C
- LFT/KFT
- PT
- INR
- RA Factor
- Anti CCP
- HLA B27
- ANA
- HIV
- HBsAg
- Anti HCV

A-164
W-21
BD-161/91
P-108

- HbA1C n.
- Physician reference

Vitals

- SpO2
- P.R.
- SPO2
- Temp

Medical Illness

- Hypertension
- Diabetes
- Thyroid
- Cardiac Disease
- Drug Allergies

Next Appointment/Follow up

Signature :

[Handwritten Signature]
DR. BHASKAR PRASAD
MBBS, DNB (GI), FRCGS
MEDICAL CO-ORDINATOR
RJN Apollo Spectra Hospital
Eng. No. NH-1542

Patient NAME : Mr.MANOJ KUMAR	Collected : 10/Feb/2024 09:14AM
Age/Gender : 50 Y 0 M 0 D /M	Received : 10/Feb/2024 09:28AM
UHID/MR NO : ILK.00037899	Reported : 10/Feb/2024 12:59PM
Visit ID : ILK.111399	Status : Final Report
Ref Doctor : Dr.ARCOFEMI HEALTHCARE LIMITED	Client Name : INSTA

DEPARTMENT OF HEMATOLOGY

COMPLETE BLOOD COUNT- CBC / HAEMOGRAM , WHOLE BLOOD EDTA

Haemoglobin (Hb%)	17.4	gm%	14.0-17.0	Cyanmeth
P.C.V (Hematocrit)	51.4	%	40-54	Cell Counter
RBC Count	6.2	Mill./cu mm	4.00-5.50	Cell Counter
Mean Corpuscular Volume(MCV)	82.4	fL	76-96	Calculated
Mean Corpuscular Hb. (MCH)	27.9	pg	27.0-32.0	Calculated
Mean Corp. Hb. Conc.(MCHC)	33.9	g/dl	30.0-35.0	Calculated
RDW	13.6	%	11-16	Calculated
Total WBC count (TLC)	8,100	/cu mm	4000-11000	Cell Counter

Differential Count by Flowcytometry/Microscopy

Neutrophils	60.8	%	50-70	Cell Counter
Lymphocytes	27.9	%	20-40	
Monocytes	8.6	%	01-10	Cell Counter
Eosinophils	1.8	%	01-06	Cell Counter
Basophils	0.9	%	00-01	Cell Counter

Absolute Leucocyte Count

Neutrophil (Abs.)	4,925	per cumm	2000 - 8000	Calculated
Lymphocyte (Abs.)	2260	per cumm	600-4000	Calculated
Monocyte (Abs.)	697	per cumm	0-600	Calculated
Eosinophil (Abs.)	146	per cumm	40-440	Calculated
Basophils (Abs.)	72	per cumm	0-110	Calculated
Platelet Count	2.10	Lac/cmm	1.50-4.00	Cell Counter

ERYTHROCYTE SEDIMENTATION RATE (ESR)

Erythrocyte Sedimentation Rate (ESR)	10	mm 1st hr.	0-20	Wester Green
--------------------------------------	----	------------	------	--------------

A.K. Pajong

DR. ASHOK KUMAR
M.D. (PATH)



SIN NO : 10435999

Patient NAME : Mr.MANOJ KUMAR	Collected : 10/Feb/2024 09:14AM
Age/Gender : 50 Y 0 M 0 D /M	Received : 10/Feb/2024 09:28AM
UHID/MR NO : ILK.00037899	Reported : 10/Feb/2024 12:59PM
Visit ID : ILK.111399	Status : Final Report
Ref Doctor : Dr.ARCOFEMI HEALTHCARE LIMITED	Client Name : INSTA

DEPARTMENT OF HEMATOLOGY

BLOOD GROUPING(A,B,O) AND RH FACTOR , WHOLE BLOOD EDTA

Blood Grouping	AB		Slide/Tube Agglutination
Rh (D) Type	POSITIVE		Slide/Tube Agglutination

BLOOD PICTURE - PERIPHERAL SMEAR EXAMINATION , WHOLE BLOOD EDTA

RBC'S : Normocytic Normochromic RBC's.
No cytoplasmic inclusions or hemoparasite seen.

WBC'S : Normal in number , morphology and distribution. No toxic granules seen.
No abnormal cell seen.

PLATELETS : Adequate on smear .

IMPRESSION ; NORMOCYTIC NORMOCHROMIC BLOOD PICTURE.



SIN NO : 10435999,

(Signature)

DR. ASHOK KUMAR
M.D. (PATH)

Patient NAME : Mr.MANOJ KUMAR	Collected : 10/Feb/2024 09:14AM
Age/Gender : 50 Y 0 M 0 D /M	Received : 10/Feb/2024 09:28AM
UHID/MR NO : ILK.00037899	Reported : 10/Feb/2024 10:46AM
Visit ID : ILK.111399	Status : Final Report
Ref Doctor : Dr.ARCOFEMI HEALTHCARE LIMITED	Client Name : INSTA

DEPARTMENT OF BIOCHEMISTRY-ROUTINE

Test Name	Result	Unit	Bio. Ref. Range	Method
-----------	--------	------	-----------------	--------

GLUCOSE - FASTING (FBS) , NAF PLASMA

Fasting Glucose	215.0	mg/dL	65-110	God - Pod
-----------------	-------	-------	--------	-----------

Ref.for Biological Reference Intervals: American Diabetic Assiosation.

GLUCOSE, POST PRANDIAL (PP), 2 HOURS (POST MEAL) , FLUORIDE PLASMA

Post Prandial Glucose	455.0	mg/dL	90-140	2hrs. after...gm glucose/lunch
-----------------------	-------	-------	--------	-----------------------------------

Ref.for Biological Reference Intervals: American Diabetic Assiosation.



SIN NO : 10435999,

(Handwritten Signature)

DR. ASHOK KUMAR
M.D. (PATH)

Patient NAME : Mr.MANDJ KUMAR	Collected : 10/Feb/2024 09:14AM
Age/Gender : 50 Y 0 M 0 D /M	Received : 10/Feb/2024 09:28AM
UHID/MR NO : ILK.00037899	Reported : 10/Feb/2024 10:46AM
Visit ID : ILK.111399	Status : Final Report
Ref Doctor : Dr.ARCOFEMI HEALTHCARE LIMITED	Client Name : INSTA

DEPARTMENT OF BIOCHEMISTRY-ROUTINE

Test Name	Result	Unit	Bio. Ref. Range	Method
-----------	--------	------	-----------------	--------

GLYCOSYLATED HAEMOGLOBIN (GHb/HbA1c) , WHOLE BLOOD EDTA

Glycosylated Haemoglobin HbA1c	9.7	%	Normal: <5.7 Pre-Diabetes: 5.7-6.4 Diabetes: 6.5	NEPHELOMETRY
Approximate mean plasma glucose	232.55			Calculated

Ref.for Biological Reference Intervals: American Diabetes Association.

INTERPRETATION:

The A1C test measures your average blood glucose for the past 2 to 3 months. Diabetes is diagnosed at an A1C of greater than or equal to 6.5%.

Therapeutic goals for glycaemic control (ADA)

-Adults:

- Goal of therapy: <7.0% HbA1c
- Action suggested: >8.0% HbA1c

-Pediatric patients:

- Toddlers and preschoolers: <8.5% (but >7.5%)
- School age (6-12 years): <8%
- Adolescents and young adults (13-19 years): <7.5%



SIN NO : 10435999

A.K. Rajona

DR. ASHOK KUMAR
M.D. (PATH)

Patient NAME : Mr.MANOJ KUMAR	Collected : 10/Feb/2024 09:14AM
Age/Gender : 50 Y 0 M 0 D /M	Received : 10/Feb/2024 09:28AM
UHID/MR NO : ILK.00037899	Reported : 10/Feb/2024 10:46AM
Visit ID : ILK.111399	Status : Final Report
Ref Doctor : Dr.ARCOFEMJ HEALTHCARE LIMITED	Client Name : INSTA

DEPARTMENT OF BIOCHEMISTRY-ROUTINE

Test Name	Result	Unit	Bio. Ref. Range	Method
-----------	--------	------	-----------------	--------

COMPLETE KIDNEY PROFILE (RFT/KFT) , SERUM

Urea	19.67	mg/dL	13.0-43.0	Urease
Creatinine	0.5	mg/dL	0.5-1.3	Enzymatic
Uric Acid	3.6	mg/dL	3.5-7.2	Urease
Sodium	137.0	Meq/L	135-155	Direct ISE
Potassium	4.7	Meq/L	3.5-5.5	Direct ISE
Chloride	96.0	mmol/L	96-106	Direct ISE
Calcium	9.8	mg/dL	8.6-10.0	OCPC
Phosphorous	3.7	mg/dL	2.5-5.6	PMA Phenol
BUN	9.19	mg/dL	6.0-20.0	Reflect Spectrophoto



SIN NO : 10435999

(Signature)

DR. ASHOK KUMAR
M.D. (PATH)

RJN Apollo Spectra Hospitals

18, Vikas Nagar, Near Sai Baba Temple, Gwalior - 474009 (M.P.) Ph.: 0751-2454600, Mob. : 8269663137, Email: ipc.rjn@gmail.com

• Results may vary from lab to lab and from time to time for the same parameter for the same patient • Assays are performed in accordance with standard procedures.
• In case of disparity test may be repeated immediately. • This report is not valid for medico legal purpose.

Patient NAME : Mr.MANOJ KUMAR	Collected : 10/Feb/2024 09:14AM
Age/Gender : 50 Y 0 M 0 D /M	Received : 10/Feb/2024 09:28AM
UHID/MR NO : ILK.00037899	Reported : 10/Feb/2024 10:46AM
Visit ID : ILK.111399	Status : Final Report
Ref Doctor : Dr.ARCOFEMI HEALTHCARE LIMITED	Client Name : INSTA

DEPARTMENT OF BIOCHEMISTRY-ROUTINE

Test Name	Result	Unit	Bio. Ref. Range	Method
LIPID PROFILE , SERUM				
Type OF Sample	SERUM			
Total Cholesterol	212.0	mg/dl	up to 200	End Point
Total Triglycerides	321.0	mg/dL	Borderline High Risk : 150-199 High Risk: 200-499 Very High Risk: >500	End Point
HDL Cholesterol	69.0	mg/dL	Optimal: >55 Border Line High Risk: 35-55 High Risk:- <35	Reflect Spectrothoto
Non - HDL Cholesterol	143	mg/dL	<130	
LDL Cholesterol	75.2	mg/dL	49-172	Reflect Spectrothoto
VLDL Cholesterol	64.2	mg/dL	5.0-40.0	Reflect Spectrothoto
Chol / HDL Ratio	3.07		Low Risk : 3.3-4.4 Average Risk : 4.5-7.1 Moderate Risk : 7.2-11.0 High Risk : >11.0	CALCULATED



SIN NO : 10435999

A.K. Rajong

DR. ASHOK KUMAR
M.D. (PATH)

RJN Apollo Spectra Hospitals

18, Vikas Nagar, Near Sai Baba Temple, Gwalior - 474009 (M.P.) Ph.: 0751-2454600, Mob. : 8269663137, Email: ipc.rjn@gmail.com

• Results may vary from lab to lab and from time to time for the same parameter for the same patient • Assays are performed in accordance with standard procedures.
• In case of disparity test may be repeated immediately. • This report is not valid for medico legal purpose.



Patient NAME : Mr.MANOJ KUMAR	Collected : 10/Feb/2024 09:14AM
Age/Gender : 50 Y 0 M 0 D /M	Received : 10/Feb/2024 09:28AM
UHID/MR NO : ILK.00037899	Reported : 10/Feb/2024 10:46AM
Visit ID : ILK.111399	Status : Final Report
Ref Doctor : Dr.ARCOFEMI HEALTHCARE LIMITED	Client Name : INSTA

DEPARTMENT OF BIOCHEMISTRY-ROUTINE

Test Name	Result	Unit	Bio. Ref. Range	Method
LIVER FUNCTION TEST (LFT) WITH GGT , SERUM				
Total Bilirubin	1.0	mg/dL	0.2-1.2	Jendrassik-Grof
Direct Bilirubin	0.2	mg/dL	0.0-0.3	Jendrassik-Grof
Indirect Bilirubin	0.8	mg/dL	0.0-0.9	Calculated
SGOT / AST	114.0	U/L	1-30	UV Kinetic (IFCC)
SGPT / ALT	219.0	U/L	1-45	UV Kinetic (IFCC)
Alkaline Phosphatase	78.0	U/L	43-115	PNPP
Gamma Glutaryl Transferase (GGT)	332.0	U/L	0.0-55.0	Reflect Spectrophoto
Total Protein	6.5	g/dl	6.4-8.3	Biuret
Albumin	4.7	g/dL	3.5-5.2	BCG
Globulin	1.8	g.dl	2.0-3.5	Calculated
A/G Ratio	2.61	%	1.0-2.3	Calculated



SIN NO : 10435999

A.K. Raju

DR. ASHOK KUMAR
M.D. (PATH)

2020年12月31日

2020年12月31日

Patient NAME : Mr.MANOJ KUMAR	Collected : 10/Feb/2024 09:14AM
Age/Gender : 50 Y O M O D /M	Received : 10/Feb/2024 11:59AM
UHID/MR NO : ILK.00037899	Reported : 10/Feb/2024 01:17PM
Visit ID : ILK.111399	Status : Final Report
Ref Doctor : Dr.ARCOFEMI HEALTHCARE LIMITED	Client Name : INSTA

DEPARTMENT OF BIOCHEMISTRY-SPECIAL

Test Name	Result	Unit	Bio. Ref. Range	Method
-----------	--------	------	-----------------	--------

PROSTATE SPECIFIC ANTIGEN (TOTAL) - PSA , SERUM

Total PSA	0.77	ng/ml	0.0-4.0	CLIA
-----------	------	-------	---------	------

NOTE :-
P.S.A is a highly specific for prostate tissue and may be increased in prostate cancer, benign prostate hyperplasia (BPH) and prostatitis. At present a cut off 4.1 ng/ml is used for prostate cancer screening.
PSA values greater than 10.0 ng/ml are highly predictive of cancer.
PSA levels by itself can not be used to determine whether a patient has Prostate cancer confined to the organ.
Determination of Free PSA along with total PSA is useful in the differentiation of Prostate cancer from benign condition.
After radical prostatectomy, serum PSA levels are (< 0.2 ng/ml), 93% of patients with undetectable serum PSA concentration have no clinical tumour recurrence.

- Comments:-
1. False negative / positive results are observed in patients receiving mouse monoclonal antibodies for diagnosis or therapy.
 2. PSA total and free levels may appear consistently elevated/ depressed due to the interference by heterophilic antibodies and nonspecific protein binding.
 3. Results obtained with different assay kits cannot be used interchangeably.
 4. All results should be correlated with clinical findings and result of other investigations.



A.K. Rajong

DR. ASHOK KUMAR
M.D. (PATH)

1940
1941
1942
1943
1944
1945
1946
1947
1948
1949
1950
1951
1952
1953
1954
1955
1956
1957
1958
1959
1960
1961
1962
1963
1964
1965
1966
1967
1968
1969
1970
1971
1972
1973
1974
1975
1976
1977
1978
1979
1980
1981
1982
1983
1984
1985
1986
1987
1988
1989
1990
1991
1992
1993
1994
1995
1996
1997
1998
1999
2000
2001
2002
2003
2004
2005
2006
2007
2008
2009
2010
2011
2012
2013
2014
2015
2016
2017
2018
2019
2020
2021
2022
2023
2024
2025

2025
2024
2023
2022
2021
2020
2019
2018
2017
2016
2015
2014
2013
2012
2011
2010
2009
2008
2007
2006
2005
2004
2003
2002
2001
2000
1999
1998
1997
1996
1995
1994
1993
1992
1991
1990
1989
1988
1987
1986
1985
1984
1983
1982
1981
1980
1979
1978
1977
1976
1975
1974
1973
1972
1971
1970
1969
1968
1967
1966
1965
1964
1963
1962
1961
1960
1959
1958
1957
1956
1955
1954
1953
1952
1951
1950
1949
1948
1947
1946
1945
1944
1943
1942
1941
1940



Patient NAME : Mr.MANOJ KUMAR	Collected : 10/Feb/2024 09:14AM
Age/Gender : 50 Y O M O D /M	Received : 10/Feb/2024 11:59AM
UHID/MR NO : ILK.00037899	Reported : 10/Feb/2024 01:17PM
Visit ID : ILK.111399	Status : Final Report
Ref Doctor : Dr.ARCOFEMI HEALTHCARE LIMITED	Client Name : INSTA

DEPARTMENT OF BIOCHEMISTRY-SPECIAL

Test Name	Result	Unit	Bio. Ref. Range	Method
-----------	--------	------	-----------------	--------

THYROID PROFILE-I , SERUM

Triiodothyronine Total (TT3)	1.26	ng/dL	0.6-1.8	Chemilluminisence
Thyroxine (TT4)	8.36	µg/dL	4.5-10.9	Chemilluminisence
Thyroid Stimulating Hormone (TSH)	2.370	µIU/ml	0.35-5.50	Chemilluminisence

COMMENT :- Above mentioned reference ranges are standard reference ranges.

AGE RELATED GUIDELINES FOR REFERENCE RANGES FOR TSH

TSH	NEW BORN	INFANT	CHILD	ADULT
(u iu/ml)	0.52-38.9	1.7-9.1	0.7-6.4	0.3-5.6

PREGNENCY RELATED GUIDELINES FOR REFERENCE RANGES FOR TSH

TSH	1st Trimester	2nd & 3rd Trimester
(u iu/ml)	0.2 - 2.5	0.3 - 3.0

NOTE :- TSH levels are subject to circadian variation, reaching peak levels between 2-4 AM and at a minimum between 6-10 PM. Dose and time of drug intake also influence the test result.

Ultrasensitive kits used.

Serum T3/ FT3 , T4/FT4 and TSH measurements form three components of thyroid screening panel.

- Primary hypothyroidism is accompanied by elevated serum T3 & T4 values alongwith depressed TSH level.
- Primary hypothyroidism is accompanied by elevated serum T3 & T4 values & elevated serum TSH level.
- Normal T3 & T4 levels with high TSH indicate mild / subclinical HYPOTHYROIDISM.
- slightly elevated T3 levels may be found in pregnancy and in estrogen therapy while depressed levels may be encountered in severe illness, malnutrition, renal failure and during therapy with drugs like propranolol.
- Although elevated TSH levels are nearly always indicative of primary hypothyroidism. Rarely they can result from TSH secreting pituitary tumours (secondary hyperthyroidism).



SIN NO : 10435999

A.K. Fojora

DR. ASHOK KUMAR
M.D. (PATH)

RJN Apollo Spectra Hospitals

18, Vikas Nagar, Near Sai Baba Temple, Gwalior - 474009 (M.P.) Ph.: 0751-2454600, Mob. : 8269663137, Email: ipc.rjn@gmail.com

• Results may vary from lab to lab and from time to time for the same parameter for the same patient • Assays are performed in accordance with standard procedures.
• In case of disparity test may be repeated immediately. • This report is not valid for medico legal purpose.

Patient NAME : Mr.MANOJ KUMAR	Collected : 10/Feb/2024 09:14AM
Age/Gender : 50 Y O M O D /M	Received : 10/Feb/2024 09:28AM
UHID/MR NO : ILK.00037899	Reported : 10/Feb/2024 11:46AM
Visit ID : ILK.111399	Status : Final Report
Ref Doctor : Dr.ARCOFEMI HEALTHCARE LIMITED	Client Name : INSTA

DEPARTMENT OF CLINICAL PATHOLOGY

Test Name	Result	Unit	Bio. Ref. Range	Method
-----------	--------	------	-----------------	--------

CUE - COMPLETE URINE ANALYSIS , URINE

Physical Examination

Colour	PALE YELLOW			Visual
Appearance	Clear			Visual
pH	5.5		5.0-7.5	Dipstick
Specific Gravity	1.025		1.002-1.030	Dipstick

Chemical Examination

Albumin Urine/ Protein Urine	NIL		NIL	Dipstick/Heat Test
Glucose Urine	PRESENT (++)		NIL	Dipstick/Benedict
Urobilinogen	NIL		NIL	Dipstick/Ehrlichs
Ketones	NIL		NIL	Dipstick/Rotheras
Bile Salts	ABSENT		ABSENT	Dipstick
Bile Pigments	ABSENT		ABSENT	Dipstick/Fouchets
Nitrite	ABSENT		ABSENT	Dipstick

Microscopic Examination.

Pus Cells	2-3	/Hpf	0-2	
Epithelial Cells	3-4	Hpf	<10	
RBC	ABSENT	/Hpf	ABSENT	
Casts	ABSENT		ABSENT	
Crystals	ABSENT		ABSENT	
Bacteria	NORMALLY PRESENT		NORMALLY PRESENT	
Budding Yeast Cells	Absent		Absent	

*** End Of Report ***

Page 10 of 10



SIN NO : 10435999

A.K. Rajong

DR. ASHOK KUMAR
M.D. (PATH)

RJN Apollo Spectra Hospitals

18, Vikas Nagar, Near Sai Baba Temple, Gwalior - 474009 (M.P.) Ph.: 0751-2454600, Mob.: 8269663137, Email: ipc.rjn@gmail.com

• Results may vary from lab to lab and from time to time for the same parameter for the same patient • Assays are performed in accordance with standard procedures.
• In case of disparity test may be repeated immediately. • This report is not valid for medico legal purposes.

KUMAR, MANOJ
 Patient ID 161596
 02/10/2024 Male
 1:05:19pm 50yrs Indian
 Meds:

Tabular Summary

BRUCE: Total Exercise Time 07:25
 Max HR: 144 bpm 84% of max predicted 170 bpm HR at rest: 122
 Max BP: 140/100 mmHg Max RPP: 18620 bpm
 Maximum Workload: 11.20 METS
 Max. ST: -0.45 mm, 0.00 mV/s in II; RECOVERY 02:50
 Arrhythmia: A:4, PSVC:2
 Location Number: *0

Test Reason:
 Medical History:
 Ref. MD: Ordering MD:
 Technician: Test Type:
 Comment:

Phase Name	Stage Name	Time in Stage	Speed (mph)	Grade (%)	Workload (METS)	HR (bpm)	BP (mmHg)	RPP (mmHg*bpm)	VE (l/min)	ST Level (II mm)	Comment
PRETEST	SUPINE	00:27	0.50	0.00	1.1	123			0	-0.40	
EXERCISE	STAGE 1	03:00	2.20	0.00	2.6	126	130/90	16380	0	0.10	
	STAGE 2	03:00	3.00	12.00	8.2	133	140/100	18620	0	0.25	
	STAGE 3	01:25	3.80	14.00	11.2	144			0	0.10	
RECOVERY		03:03	0.00	0.00	1.0	134	130/90	17420	0	-0.45	

Test is Negative for Exercise Induced Ischemia.

Dr. Abhishek Sharma

KUMAR, MANOJ
Patient ID 161596
02/10/2024
1:05:41pm

Linked Medians
PRETEST
SUPINE
00:21

122 bpm

BRUCE
0.0 mph
0.0 %

RATAN JYOTI DALMIA HEART INSTITUTE

Lead
ST Level (mm)
ST Slope (mV/s)

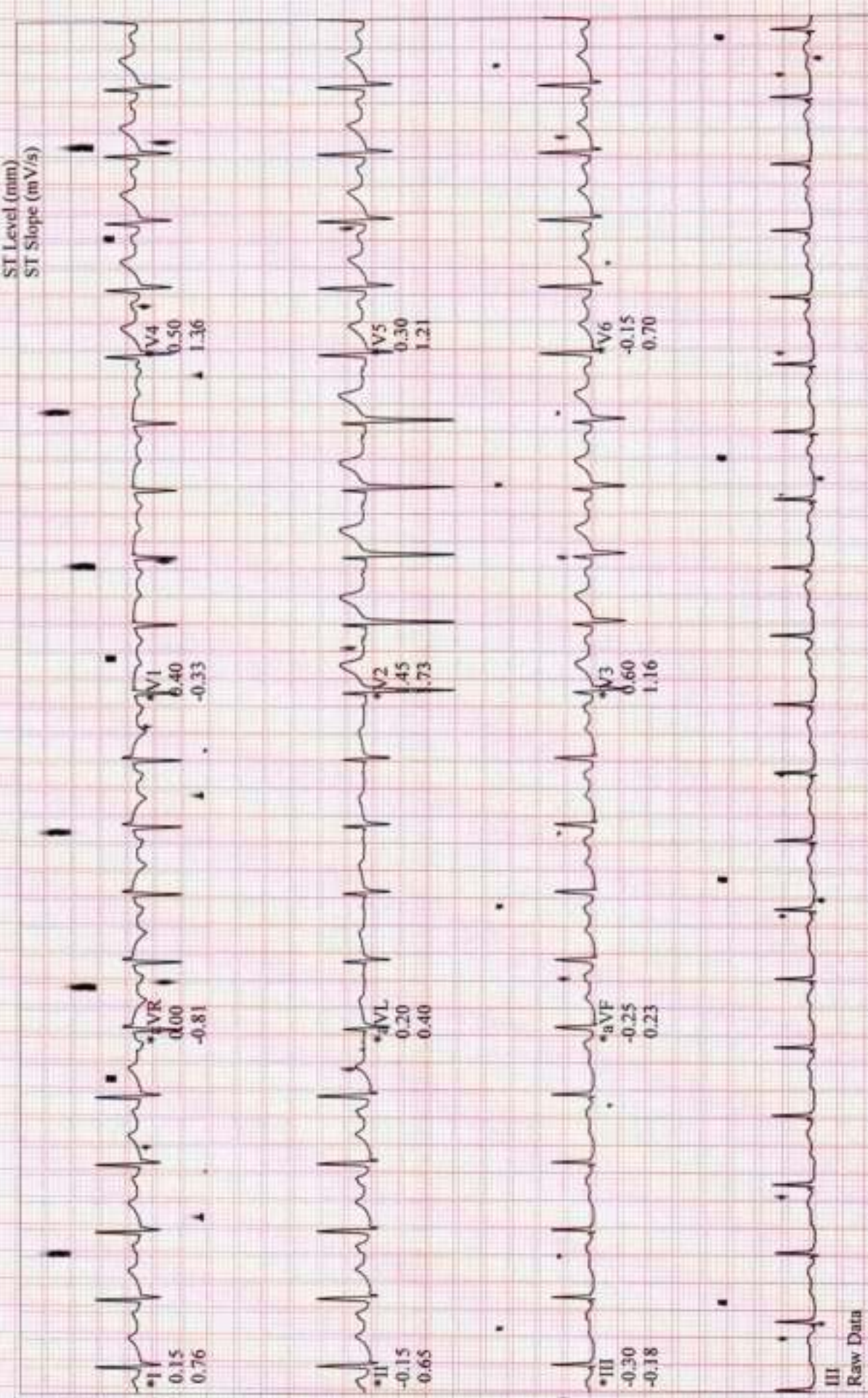

III
Raw Data

*Computer Synthesized Rhythms

KUMAR, MANOJ
Patient ID 161596
02/10/2023
1:08:37pm

Linked Medians
EXERCISE
STAGE 1
02:50
126 bpm
130/90 mmHg

RATAN JYOTI DALMIA HEART INSTITUTE
PAUSE
2.2 mph
0.0 %

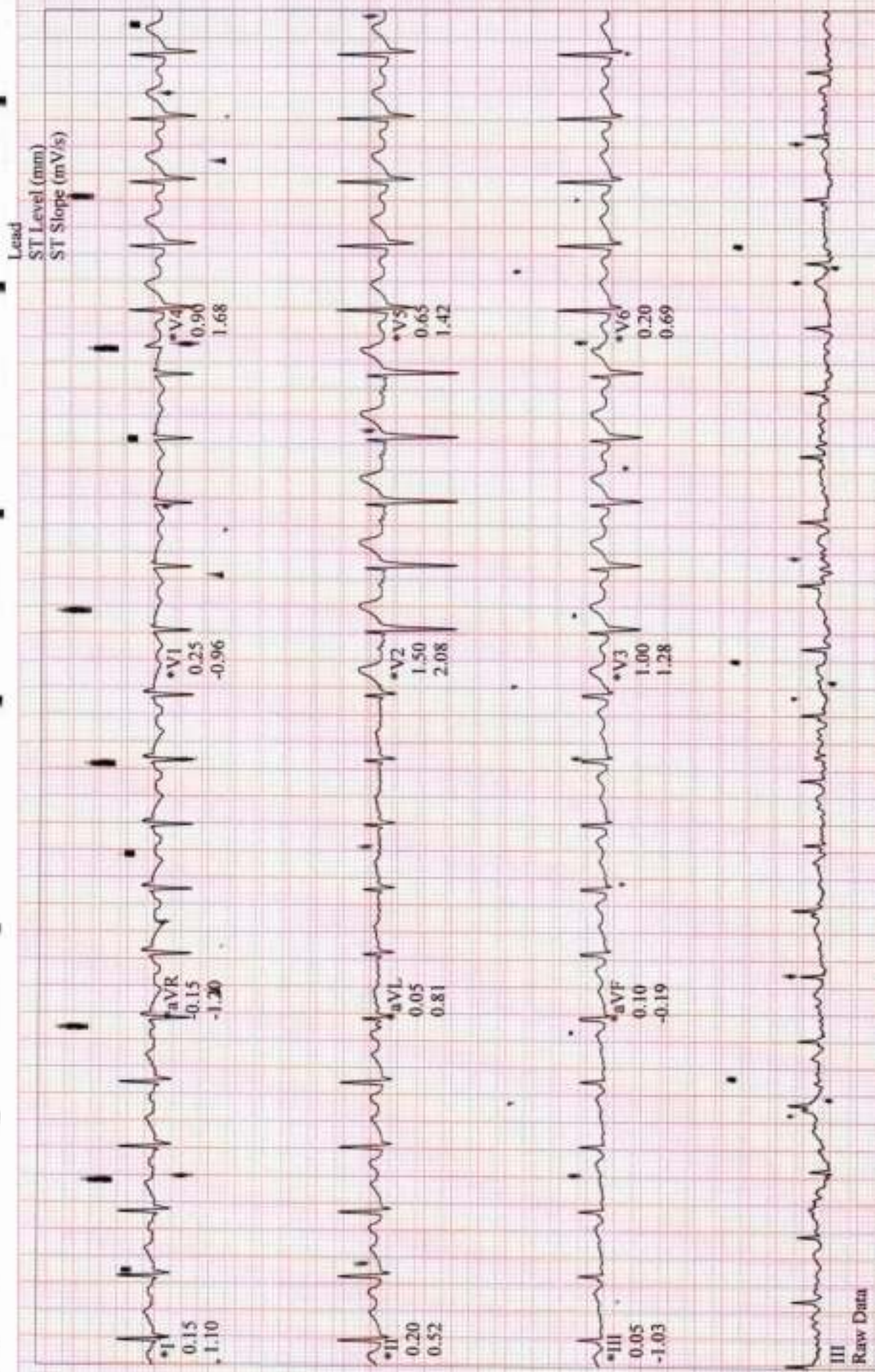

III
Raw Data

*Computer Synthesized Rhythms

KUMAR, MANOJ
Patient ID 161596
02/10/2024
1:11:37pm

Linked Medians

EXERCISE
3.0 mph
12.0 %

EXERCISE
STAGE 2
05:50

131 bpm
140/100 mmHg

Lead

ST Level (mm)
ST Slope (mV/s)

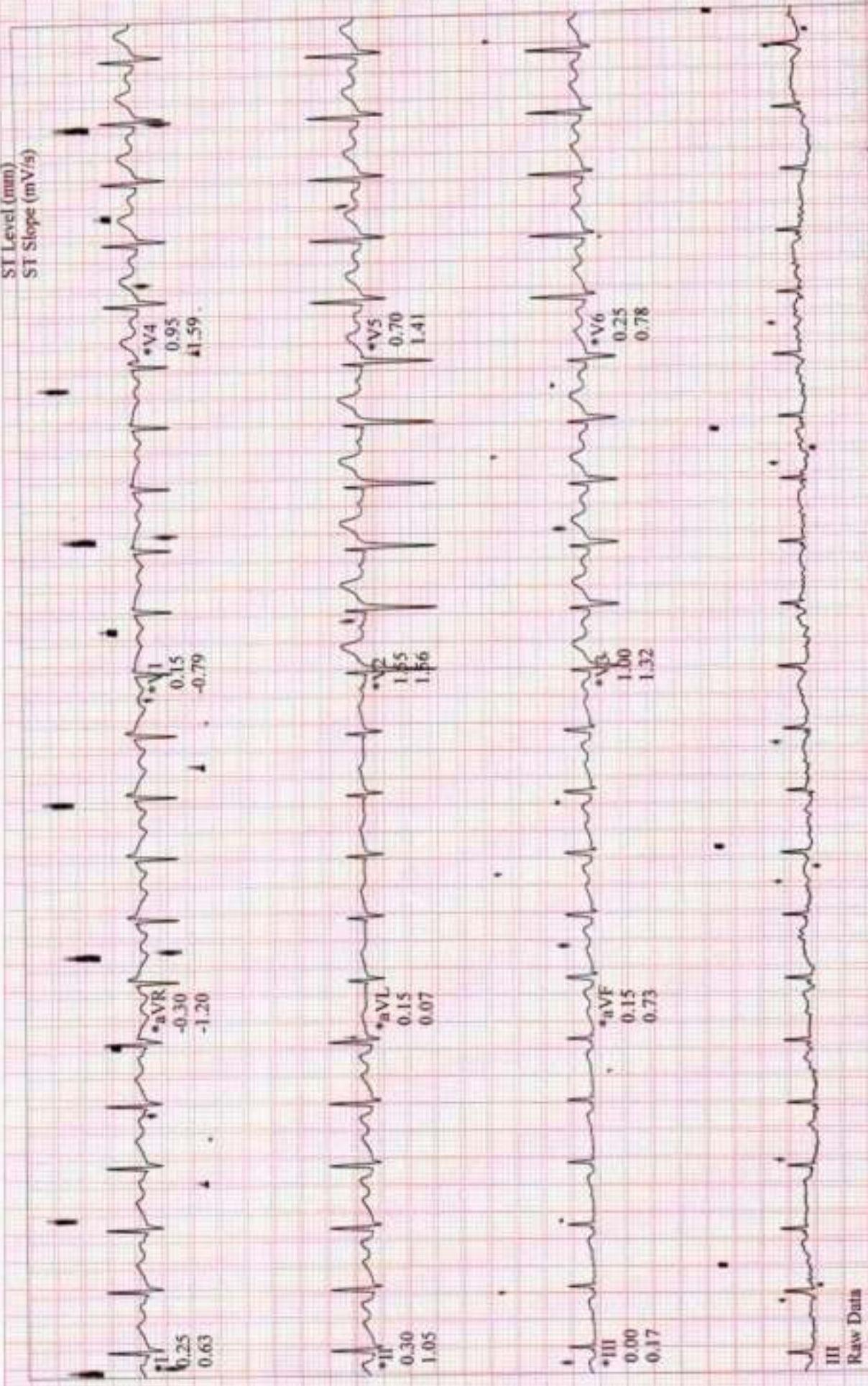

III
Raw Data

*Computer Synthesized Rhythms

KUMAR, MANOJ
Patient ID 161596
02/10/2024
1:13:10pm

Linked Medians
EXERCISE
STAGE 3
07:22

142 bpm

3.8 mph
14.0 %

RATAN JYOTI DALMIA HEART INSTITUTE

Lead
ST Level (mm)
ST Slope (mV/s)

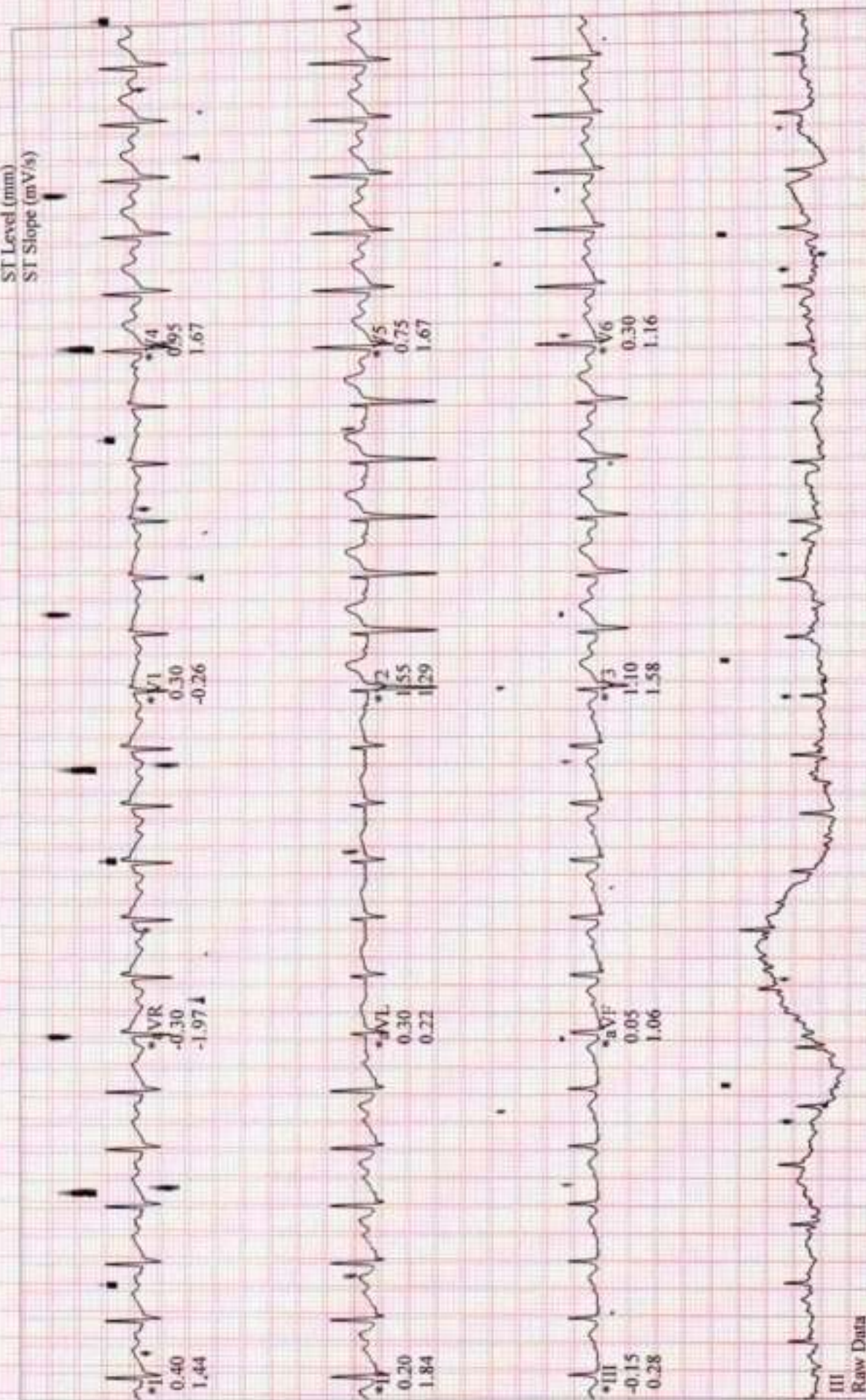

*Computer Synthesized Rhythms

Linked Medians (PEAK EXERCISE)
 EXERCISE STAGE 3
 07:25
 BROUCE
 3.8 mph
 14.0 %

KUMAR, MANOJ
 Patient ID 161596
 02/10/2024
 1:13:11pm
 144 bpm

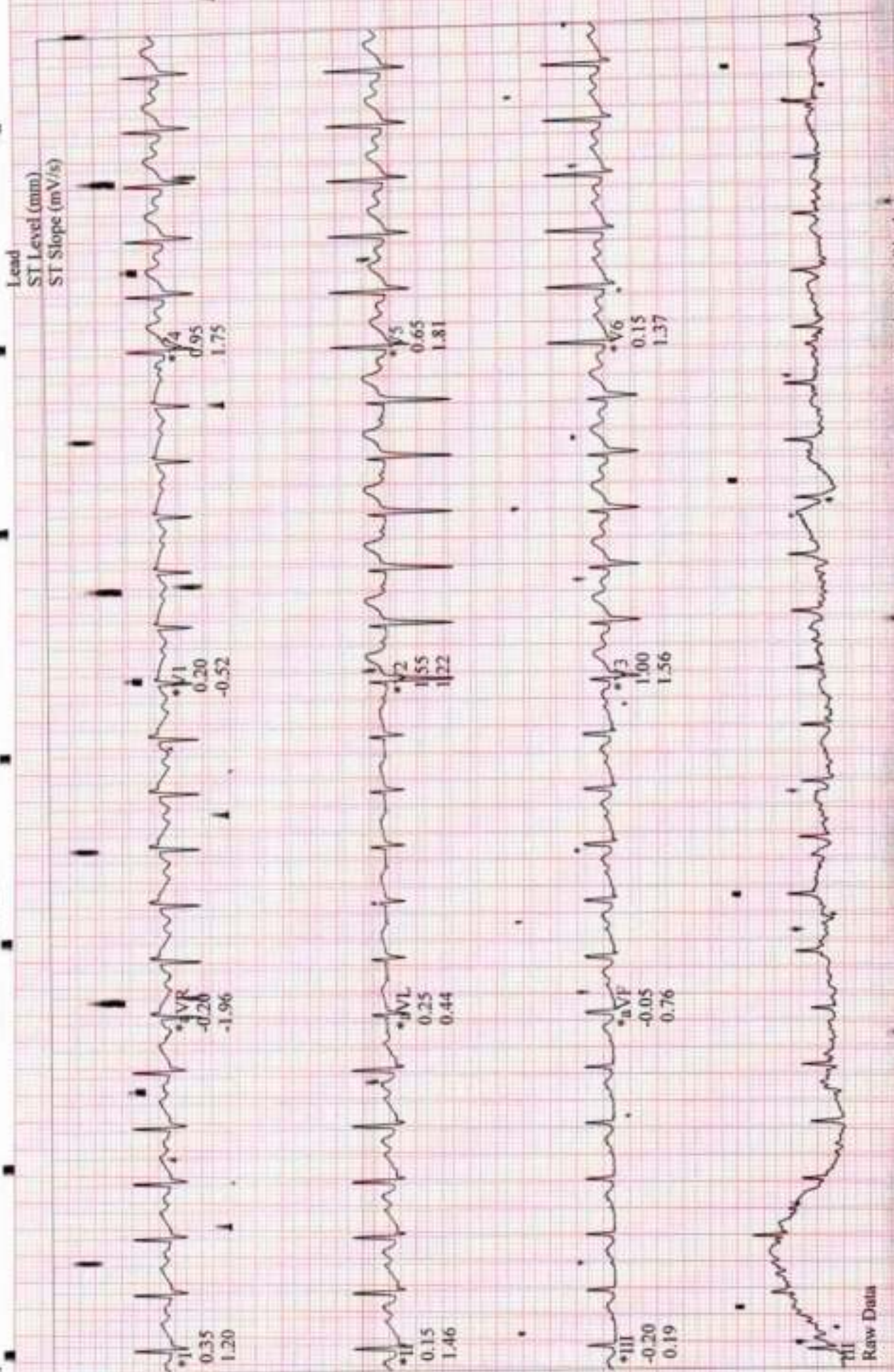

*Computer Synthesized Rhythms

KUMAR, MANOJ
Patient ID 161596
02/10/2024
1:14:03pm

Linked Medians
RECOVERY
#1
00:50

133 bpm

RATAN JYOTI DALMIA HEART INSTITUTE

BRUCE
1.5 mph
0.0 %

Lead
ST Level (mm)
ST Slope (mV/s)

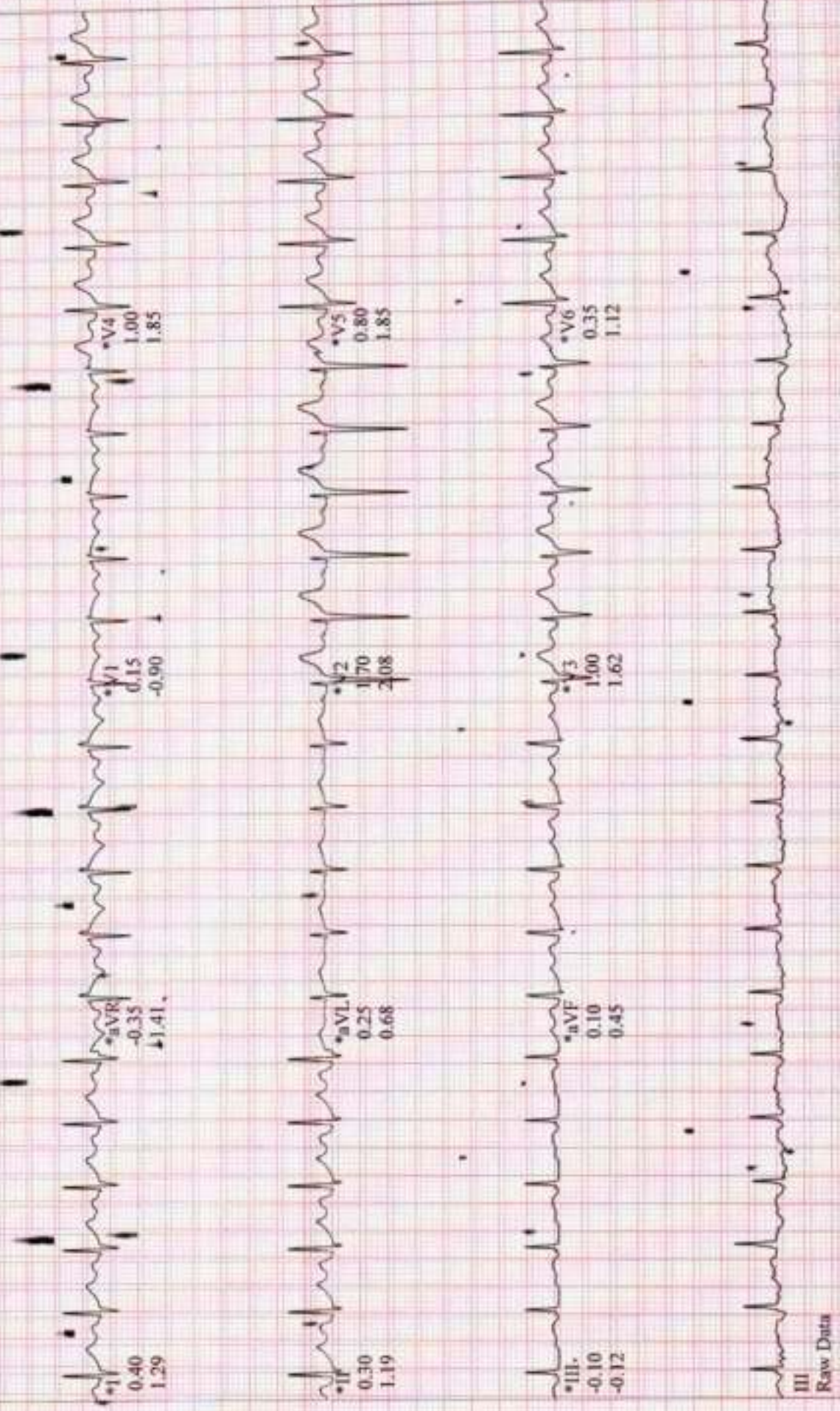

III
Raw Data

*Computer Synthesized Rhythms

KUMAR, MANGJ
Patient ID 161596
02/10/2024
1:14:11pm

129 bpm

Linked Medians
RECOVERY
#1
01:00

● RUCE
0.0 mph
0.0 %

RATAN JYOTI DALMIA HEART INSTITUTE

Lead
ST Level (mm)
ST Slope (mV/s)

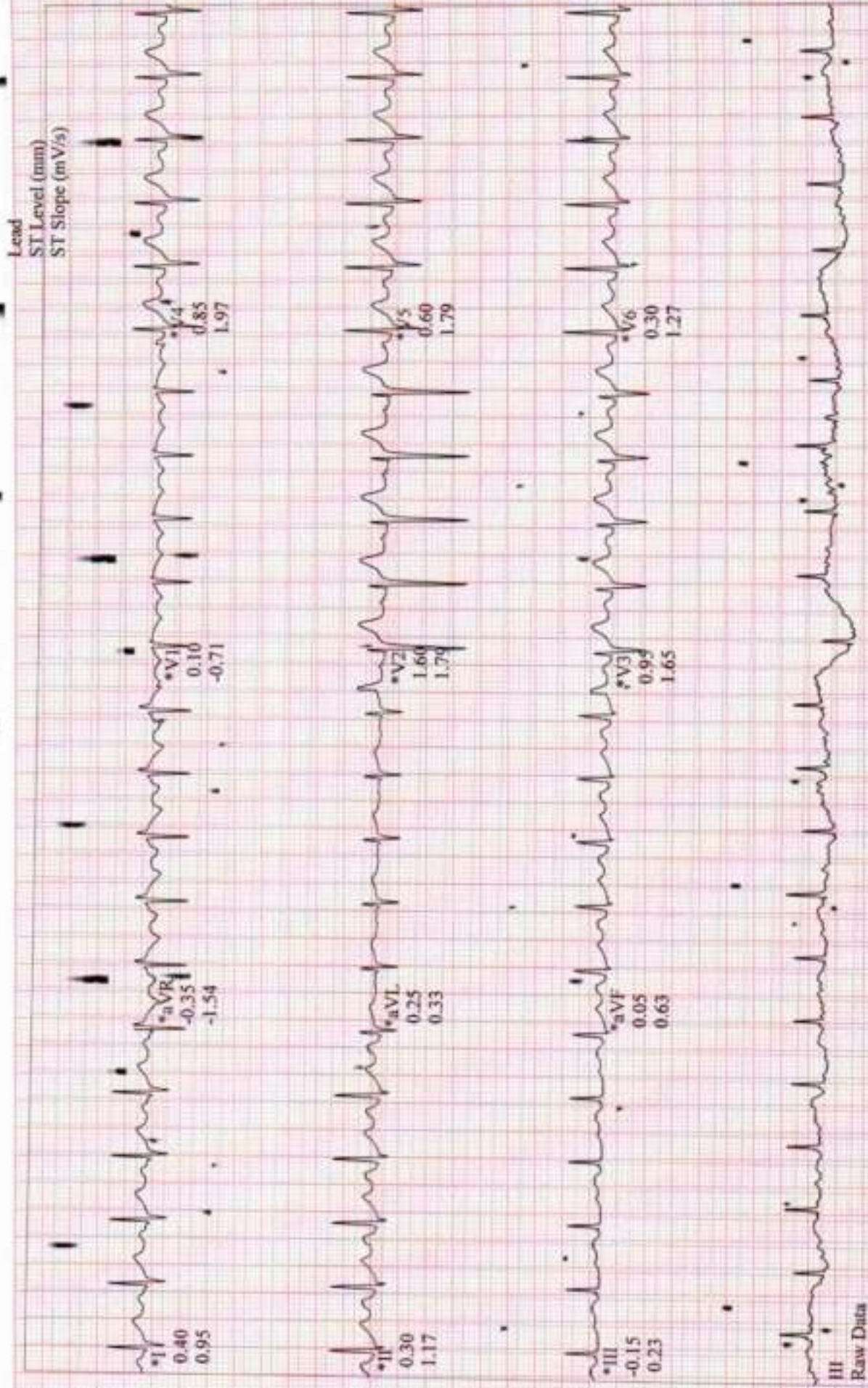

III
Raw Data

Computer Synthesized Rhythms

KUMAR, MANOJ
Patient ID 161596
02/10/2024
1:16:13pm

134 bpm
130/90 mmHg

Linked Medians
RECOVERY
#1
03:00

DRUCE
0.0 mph
0.0 %

RATAN JYOTI DALMIA HEART INSTITUTE

Lead
ST Level (mm)
ST Slope (mV/s)

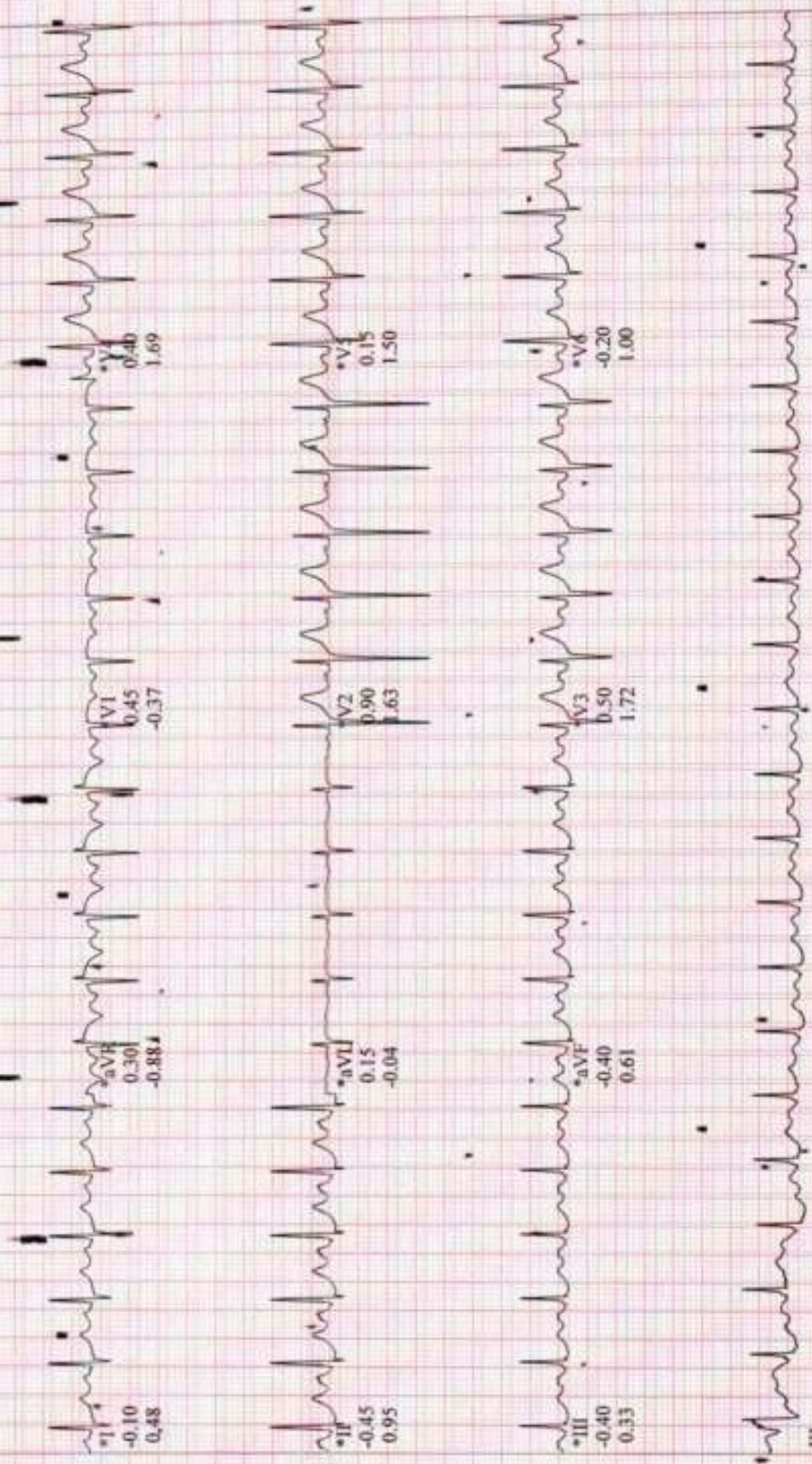

III
Rnw Data

*Computer Synthesized Rhythms

Patient Name Mandi kuma MRN : _____ Age 50y Sex M Date/Time 10/2/24
Mob No. _____

Investigations : (Please Tick)

- CBC
- ESR
- CRP
- S-Vit D3
- S-Vit B12
- RBS
- Sugar - F/PP
- HbA1C
- LFT/KFT
- PT
- INR
- RA Factor
- Anti CCP
- HLA B27
- ANA
- HIV
- HBsAg
- Anti HCV

Health check up
 of ear ENT ear ENT ear ENT
 No Active ENZ ENT
 None ENT
 The ENT

[Signature]

Vitals

- S.P.
- P.R.
- SPO2
- Temp

Medical Illness

- Hypertension
- Diabetes
- Thyroid
- Cardiac Disease
- Drug Allergies

Next Appointment/Follow up

Signature :

Patient Name Mouj Kumar MRN : Age 50 Sex M Date/Time 10/2/24

Mob No.

Investigations : (Please Tick)

- CBC
- ESR
- CRP
- S-Vit D3
- S-Vit B12
- RBS
- Sugar - F/PP
- HbA1C
- LFT/KFT
- PT
- INR
- RA Factor
- Anti CCP
- HLA B27
- ANA
- HIV
- HBsAg
- Anti HCV

Health Checkup

O/E -

- Low sugar morning
- Calcu - m
- Stomach m.
- Gen. gingivitis

G/P -

Vitals

- P.R.
- SPO2
- Temp

- Extractions
- bridge

Medical Illness

- Hypertension
- Diabetes
- Thyroid
- Cardiac Disease
- Drug Allergies

H -

- Tab. Sugamatin 0-0 AM
 - Tab. Zeredol 0-0 AM
 - Tab. Pan 10 0 AM
- } x 3 days

Next Appointment/Follow up

Signature :



RATAN JYOTI NETRALAYA

OPHTHALMIC INSTITUTE & RESEARCH CENTRE

Hospital Reg. No. : 071



॥ सर्वोद्वेगनाम्, सर्वान् प्रसायम् ॥

18, Vikas Nagar, Near Sai Baba Mandir, Gwalior-2 (M.P.) INDIA Tel. : 2423350/51, Web : www.ratanjyotigroup.org, Email : rjneya@gmail.com
Opp. Medical College, Gate No. 3 Jhansi-284128 (U.P.) Ph. 0510-2322311 (M) 9109973225

SRLNO. : 1907951
NAME : MR. MANOJ KUMAR
AGE/SEX : 60 YRS / MALE

DATE : 10-February-2024
MRD NO. : R-110031
CITY : Jhansi

PAST SURGERIES :

CAT+PC IOL IN RE

VISION	DISTANCE		NEAR	
	OD	OS	OD	OS
UNAIDED				
WITH GLASSES	6/9	6/10		
WITH PIN HOLE	6/6	6/12		
WITH COLOR				
VISION				

IOP READING				
TIME	OD	OD METHOD	OS	OS METHOD
10:55AM	18		15	

INVESTIGATION :

IOL WORKUP (INTRAOULAR LENS) IN LE

RBS (RANDOM BLOOD SUGAR)

BLOOD PRESSURE (BP)

Rx.	EYE	From	To	Instructions
-----	-----	------	----	--------------

1	APDROPS EYE DROP/MOXIFLOXACIN 0.5% W/V			
	ONE DROP 4 TIMES A DAY FOR BEFORE SX	BOTH EYE	10-Feb-2024	DAYS

TREATMENT PLAN : HAVE A HEAD BATH ON THE DAY OF SURGERY
START APDROPS EYE DROPS 4 TIMES/DAY

REFERRED TO :

ADVISED SURGERY

Phaco + Foldable IOL IN LE UNDER GVP

NEXT REVIEW : AS PER DR. ADVISED

DR. MANOJ SAXENA

Reg.No. 109-10001

NOTE : Kindly continue medications as advised for the period advised.
In case of redness or allergy please discontinue and inform the doctor.

Nutritional Advice : As per treating physician

Instructions : Patient and Attendant(s) Counseled

Advised medicine may be replaced with a good quality generic medicine.

Speciality Clinics : * Comprehensive Ophthalmology Clinic * Cataract & IOL Clinic * Vitreo Retina & Uvea Clinic * Spectacle Removal Clinic (Lasik/Femto Lasik/Phakic Lens) * Cornea Clinic * Glaucoma Clinic * Orbit & Oculoplasty Clinic * Trauma Clinic * Squint Clinic * Paediatric Ophthalmology Clinic * Low Vision Aid Clinic * Contact Lens Clinic

CONSULTATION TIMINGS : MORNING 9:00 A.M. TO 6:00 P.M. (SUNDAY OFF)

- केन्द्रीय कर्मचारियों के लिए मान्यता प्राप्त
- कैंशलेस इन्श्योरेन्स एवं टी.पी.ए. सुविधा उपलब्ध
- For Appointment Please Contact : 9111004046

स्वामी विद्यानंद भारती आई बैंक

नेत्रदान

हॉट और कार्यालयों अपने परिवार को प्रथमता वसतों
नेत्रदान के लिए सम्पर्क करें : 9111004044

PATIENT NAME - MANOJ KUMAR 50Y/M
REFERRED BY - H.C.P
DATE - 10/02/2024
INVESTIGATION - USG WHOLE ABDOMEN

IMAGING FINDINGS:-

Liver appears normal in size, position, shape and margin. Parenchyma shows mild increased with coarsened echogenecities. The intrahepatic biliary and portal venous radicles appear normal. Hepatic veins and portal vein are normal.

Gall Bladder is well distended. GB wall and lumen content appears normal. No echogenic focus within GB lumen. Visualized **CBD** is of normal caliber.

Spleen appears normal in size (~ 10.5cm), position, shape, echotexture and margin. No any focal lesion within splenic parenchyma. Splenic vein is normal and undilated.

Pancreas is well visualized, appears normal in size, shape and echotexture. Pancreatic duct is not dilated. No USG evidence of obvious measurable focal lesion.

Both Kidneys: Measurements are right kidney - 9.9x4.9cm and left kidney - 11.1x5.6cm. Both kidneys are normal in position, size, shape, surface, echotexture and cortico-medullary differentiation. Bilateral PC systems are compact. No significant calculus or hydronephrosis on either side. Ureters are undilated on either side.

Urinary Bladder is normal in shape, wall and content.

Prostate appears normal in size (~ 20cc), shape and echotexture.

No obvious ascites.

OPINION:- Features are suggestive of-

- Fatty liver with mildly coarsened echogenecities- suggested correlation with serum LFT's

Suggested clinical correlation/Follow up imaging.

DR. SAKSHI CHAWLA
(MD RADIODIAGNOSIS)

Disclaimer: The science of radiology is based upon interpretation of shadows of normal and abnormal tissue. This is neither complete nor accurate; hence, findings should always be interpreted in to the light of clinico-pathological correlation. This is a professional opinion, not a diagnosis. Not meant for medico legal purposes. For any kind of typing error, please intimate us within 7 days of reporting.



KUMAR, MANOJ
Patient ID 161596
02/10/2014
1:05:18pm

Linked Medians

RATAN JYOTI DALMIA HEART INSTITUTE

122 bpm

ECG

Lead
ST Level (mm)
ST Slope (mV/s)

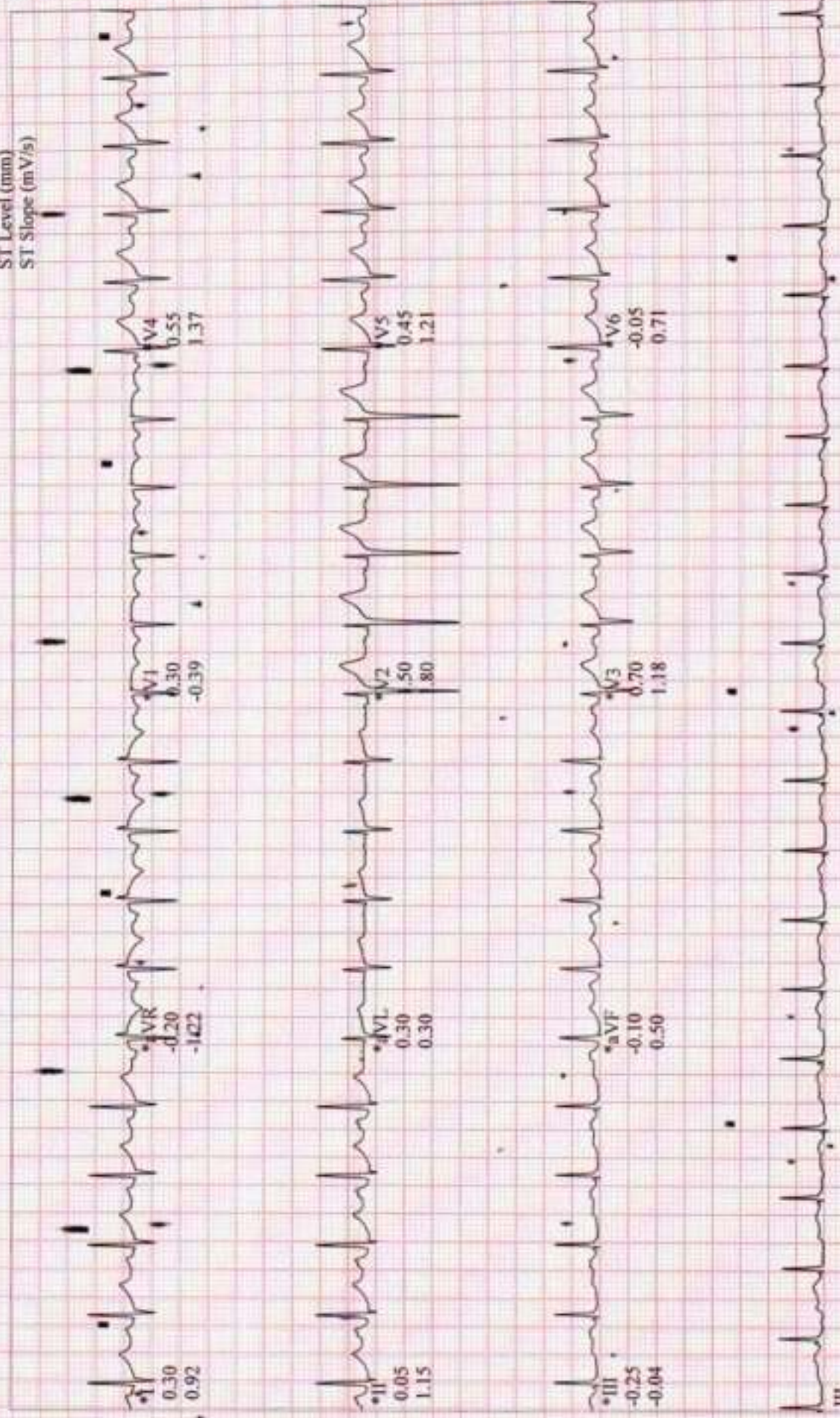

III
Raw Data

Computer Synthesized Rhythms

Patient Name	MANOJ KUMAR	Age	50Yrs
Date	10-02-2024	Sex	MALE

CHEST X RAY (PA VIEW)

Both lung fields appear clear.

Both costo-phrenic angles appear clear.

Cardiothoracic ratio is normal.

Both domes of diaphragm appear normal.

Thoracic soft tissue and skeletal system appear unremarkable.

IMPRESSION:

- **No significant abnormality is noted**

Please correlate clinically and with related investigations may be more informative.



Dr. Amit Kumar
MBBS, DMRD
Consultant Radiologist

RMC-NO-26828/14866