

Consultant Physician Clinic

Patient Name:- Brigesh Harghbhai Maisuriya

Age / Sex :- 36 yrs / male

Chief Complaints:-

Prerana
4 occ
1 vutaga

OPR NO:

Date: 22/10/2024

Weight:- 75 kg

Height:- 177 cm

BMI:- 23.9

Nutritional assessment:-

- Obese
- Well nourished
- Mild-moderate nourished
- Severely mal-nourished

Drug / Food Allergy:-

no

Past History :-

no past history.

Family History:-

Systemic Examination:-



Pulse:- 68 bpm

BP:- 110/70 mmHg

SpO2:- 98%

Provisional Diagnosis:

AL

GIDDINERES

THS

WORTH (16 mg)

(100)

5.2 days

P

Name:- Brijesh Mavisuaia

Date:- 22-10-24

Chief Complaints:-

- N/H/O recent eye complaint.
- Come for regular checkup.



Wong-Baker FACES[®] Pain Rating Scale



Pain Assessment:-

Past History:-

Nil

Family History:-

Allergy:- No allergy of drugs.

Personal History:- Habits: - Alcohol: - Y/N Tobacco: Y/N Smoking: Y/N Regular Exercise: Y/N

General Examination:-

BP: - Pulse: - Temp: -

Systemic Examination:-

HT: - Nil WT: - Nil

Visual Acuity:-

6/9
6/9
Count Finger

NG BC.

PH Vision:-

NCT <

ST: R: - 0.75 Dsph
L: - 0.50 Dsph } 6/6 NG BC.

ON Examination

Ant. Segment

Both Eye

CONL.

PACD=257

CONL

D=10

SPH	CYL	AX
-0.50	-1.25	71
-1.00	-1.75	83
-0.75	-1.25	89
-0.75	-1.25	89

L

SPH	CYL	AX
-0.50	0.00	
-0.50	0.00	
-0.75	0.00	
-0.50	0.00	

D=00

GrandBeiko.com
R-0300K S/N: 76890963

clean.

Clean. Anterior Chamber

Rt. EYE

Lt. EYE

CO R/L

Investigation:-

Background:-

Macula:-

Diagnosis:-

- BE : Simple myopia.

Treatment:-

Nutritional Assessment:-

Preventive Care & Counselling:-

Follow Up ON:-

SOS / 1 year.

Signature of the Consultant

Dr. Anjana S. K.



Pre - op

Post - op

Health Check-up

Date : 22/10/20

Patient Reg. No. : 2

Patient Name : Bajresh Mavis Raj Patel Age / Sex : 35 / M

Address : Adahat

Complaints :

Pain : _____
Bleeding gums : _____ Swelling : _____
Sensitivity : _____ Pus Discharge : _____

Medical History :

Hypertension : _____ DM _____ Acidity _____ Pregnancy : _____
Bleeding Disorders : _____ Asthma : _____ Allergy : _____
Past Surgical Intervention : _____

Any Medication :

On Examination :

Abscess : _____ Food lodgement : _____
Periodontitis : _____ Gingivitis : Generalised
Missing Teeth : _____ Mobility : _____

Treatment Advised :

Scaling : Sitzings 1 2 3 Deep
Restoration : 7G/67 Perio Surgery : _____
RCT : _____ Class V Fillings : _____
Dentures : _____ Extraction : 81
Implants : _____ Partial Denture : _____
Crown & Bridge Present : _____

Crown / Bridge Replacement :

Advised Crown / Bridge :

Advised X - Ray / O.P.G. :

Some Golden Rules :

1. Brush your teeth twice a day.
2. Floss your teeth daily.
3. Gargle forcefully after each meal.
4. Visit your dentist twice a year.
5. Any dental treatment should be performed in a well maintained.

hygienic setup using "autoclaved" instruments & "sterilized pouch" facility.

After knee replacement any treatment should be done under "Antibiotic Coverage"

Advis. Scaling

Restoration $\frac{76}{7} / \frac{02}{7}$

Extraction 8

Dr. Darshini V. Shah

Dr. Darshini V. Shah
(Consultant Dental Surgeon)

22-Oct-2024 AM 11:00:33

1100 Sinus rhythm
9110 ** normal ECG **

Brijesh Maisuria

Unconfirmed Report
Reviewed by:

ID: _____ Name: _____

Sex: M Birth date: _____ / _____ / _____ years

cm kg mHg

Indications: _____

Symptoms: _____

History: _____

Rest. rate: 64 bpm

PR int: 176 ms

QRS dur: 86 ms

QT/QTc(E) int: 384/394 ms

P/QRS/T axis: 50/ 47/ 33 °

UV5/SV1 amp: 1.11/ 0.59 mV

UV5-SV1 amp: 1.70 mV

10 mm/mV 25 mm/s Filter: 150 d 100 Hz

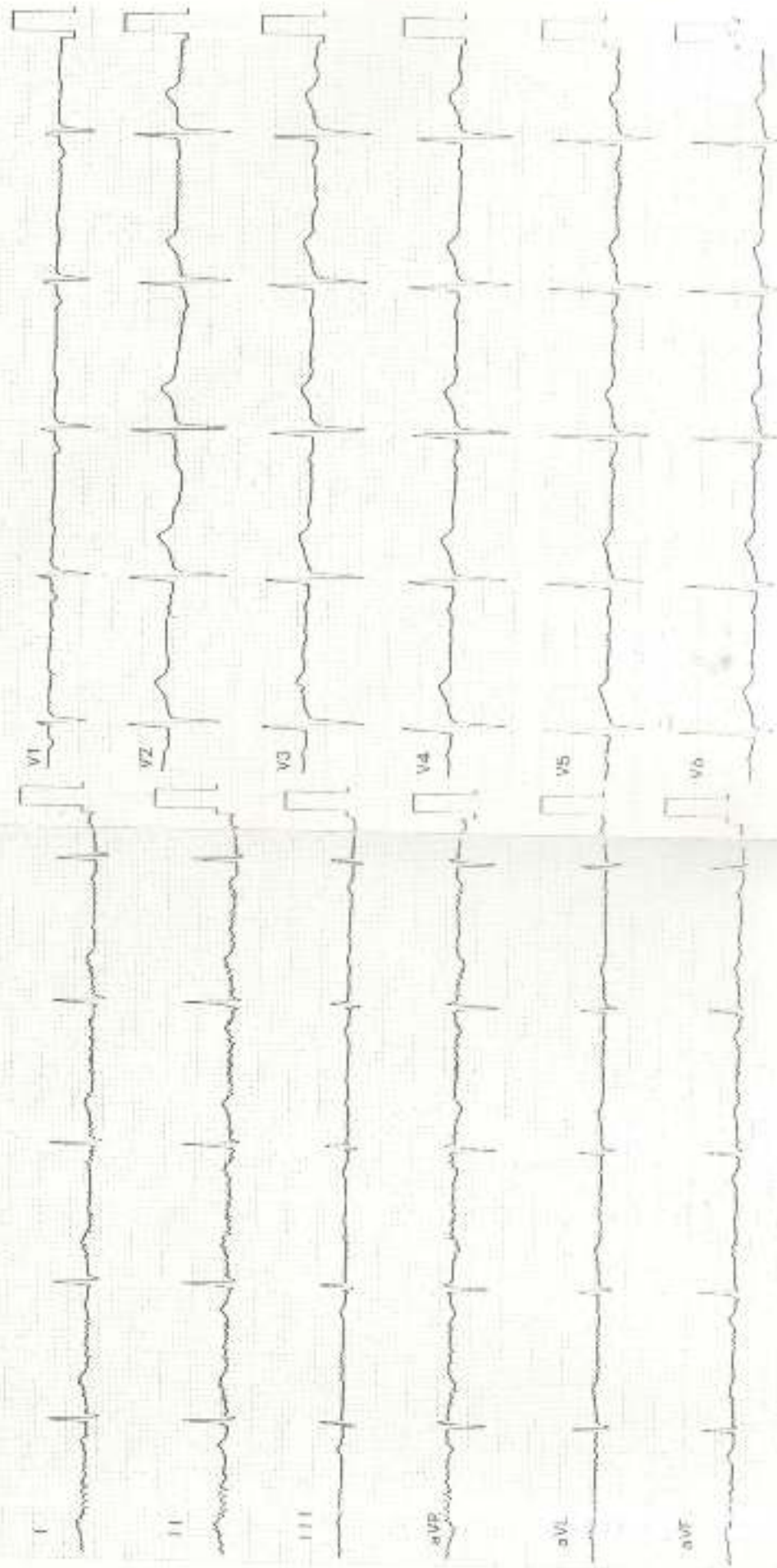

Patient Name: BRIJESH HARISHBHAI MAISURIYA	UHID: SUR0000373556
Age / Sex: 36 Yrs. / Male	Study: USG Abdomen + Pelvis
Referred By: Dr. at shalby Hospital	Date: 22.10.2024

ULTRASOUND OF ABDOMEN AND PELVIS (TAS)

Liver is normal in size and appearance. It shows normal parenchymal reflectivity. No focal lesion seen. The Hepatic veins appear normal. No evidence of dilated I.H.B.R. **Portal vein** appears normal.

Gall bladder is well distended and appears normal. No evidence of calculi seen. Wall appears normal. No pericholecystic fluid seen. **CBD** appears normal.

Pancreas appears normal in size and echotexture.

Spleen appears normal in size and appearance. No focal lesion seen.

Right kidney It shows normal echotexture and corticomedullary differentiation. There is no evidence of scarring, hydronephrosis or calculi.

Left kidney It shows normal echotexture and corticomedullary differentiation. There is no evidence of scarring, hydronephrosis or calculi.

Urinary bladder well distended and appears normal. No evidence of any intraluminal mass or calculi.

Prostate is normal in size and measures 31 X 37 X 29 mm (Approx. vol- 18 cc). It has smooth outlines and normal reflectivity.

No ascites is seen. No abnormal bowel wall thickening and dilatation seen.

IMPRESSION:

- No any significant abnormality is seen.

Thanks for referral.



DR. ASHUTOSH GANDHI
DMRD (Radiodiagnosis)
G-14816

SHALBY HOSPITAL, SURAT

Near Navyug College, Rander Road, Adajan, Surat, Gujarat, India. | Ph: 0261-7190000 | Email: info.surat@shalby.org

SHALBY LIMITED

Regd. Office: Opp. Karnavati Club, S. G. Road, Ahmedabad - 380 015, Gujarat, India.

Corp. Office: B-301 & 302, Mondeal Heights, Opp. Karnavati Club, S. G. Road, Ahmedabad - 380 015, Gujarat, India

Patient ID:	SUR0000373556	Patient Name:	BRIJESH H MAISURIYA
Age:	36 Years	Sex:	M
Accession Number:	10539 MHC	Modality:	DX
Referring Physician:	DR SHALBY	Study:	CHEST PA
Study Date:	22-Oct-2024		

CHEST X-RAY (PA)

Both lung fields appear normal.

No evidence of consolidation or cavitation is seen.

Both costo-phrenic angles appear clear.

Cardiac size is within normal limits.

Both domes of diaphragm appear normal.

Bony thoracic cage and soft tissue shadow appear normal.

IMPRESSION:

- No significant abnormality seen.

Thanks for referral.

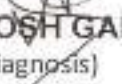
DR. ASHUTOSH GANDHI
DMRD (Radiodiagnosis)
G-14916



Shalby Hospital (A Unit of Shalby Limited) Near Navyug College, Rander Road, Adajan, Surat, Gujarat, India.
 Tel.: 0261 7190000 | Ext.: 851 | Mo.: 9512035046 | Email: pathology.surat@shalby.in | Web: www.shalby.org

PID : SUR0000373556 OP-001

REPORT STATUS : Interim



Patient Name : Mr Brijesh Harishbhai Maisuriya / Registered On : 22-Oct-2024 10:36 AM
 Lab ID : 410901678 Collected On : 22-Oct-2024 10:40 AM
 Gender/Age : Male, / 36 Years DOB : 07-Aug-1988 Received On : 22-Oct-2024 10:47 AM
 Ref. By : Health Check Up Shalby Sample Type : EDTA Whole Blood

Parameter	Result	Unit	Biological Ref. Interval
-----------	--------	------	--------------------------

BLOOD COUNT AND INDICIES

HAEMOGLOBIN	Colorimetric Non Cyanide	13.8	g/dL	13.0 - 17.0
RBC COUNT	Electrical Impedance	4.53	mill/cmm	4.5 - 5.5
HCT	Calculated	41.1	%	40 - 50
MCV	Calculated based on the RBC histogram	90.7	fL	83 - 101
MCH	Calculated	30.5	pg	27 - 32
MCHC	Calculated	33.6	g/dL	31.5 - 34.5
RDW	Calculated	11.8	%	13.3 - 18.3

TOTAL LEUCOCYTE COUNT

Total WBC Count	Electrical Impedance	4620	cells/cmm	4000 - 10000
-----------------	----------------------	------	-----------	--------------

DIFFERENTIAL LEUCOCYTE COUNT (Manual by Microscopy)

NEUTROPHILS	Flow Cytometry	52	%	40 - 80
LYMPHOCYTES	Flow Cytometry	38	%	20 - 40
EOSINOPHILS	Flow Cytometry	2	%	1 - 6
MONOCYTES	Flow Cytometry	6	%	2 - 10
BASOPHIL	Flow Cytometry	1	%	0 - 2

PLATELET INDICES

PLATELET COUNT	Electrical Impedance	325000	/cmm	150000 - 410000
MPV	Calculated based on PLT Histogram	7.7	fL	7.5 - 12.0

PERIPHERAL SMEAR EXAMINATION

RBCs: Normochromic and Normocytic.
 WBCs: Total and differential leucocyte counts are within normal limit.
 PLATELETS: Adequate in number and normal in morphology.
 MALARIAL PARASITE: Malarial parasites are not seen on smear examination.

EDTA Whole Blood - Tests done on Automated Five Part Cell Counter. (WBC, RBC, MCV & Platelet count by classical impedance method, Hb by cyanide-free colorimetric method, WBC differential by Chemical dye, Flowcytometry, Semi-conductive Laser scatter Method, independent Basophil channel & other parameters calculated). All Haemograms are reviewed & confirmed microscopically.

Reference Interval: Dacie and Lewis practical haematology 11th edition.

This is an Electronically Authenticated Report.

Generated On : 22-Oct-2024 12:55 PM

Approved On : 22-Oct-2024 12:41 PM

Pankaj Agrawal
Dr Pankaj Agrawal
 M.B., D.C.P.
 Consulting Pathologist



Shalby Hospital (A Unit of Shalby Limited) Near Navyug College, Rander Road, Adajan, Surat, Gujarat, India.
Tel.: 0261 7190000 | Ext.: 851 | Mo.: 9512036046 | Email : pathology.surat@shalby.in | Web : www.shalby.org

PID : SUR0000373556 OP-001

REPORT STATUS : Interim



Patient Name : Mr Brijesh Harishbhai Maisuriya /	Registered On : 22-Oct-2024 10:36 AM
Lab ID : 410901678	Collected On : 22-Oct-2024 10:40 AM
Gender/Age : Male / 36 Years	DOB : 07-Aug-1988
Ref. By : Health Check Up Shalby	Received On : 22-Oct-2024 10:47 AM
	Sample Type : EDTA Whole Blood

Parameter	Result	Unit	Biological Ref. Interval
-----------	--------	------	--------------------------

BLOOD GROUP

(Tube agglutination: Forward & reverse)

ABO Type

"A"

RH Type

POSITIVE

This is an Electronically Authenticated Report.

Generated On : 22-Oct-2024 12:55 PM

Approved On : 22-Oct-2024 12:41 PM

Dr Pankaj Agrawal
Dr Pankaj Agrawal
M.B., D.C.P.
Consulting Pathologist

Shalby Hospital (A Unit of Shalby Limited) Near Navyug College, Rander Road, Adajan, Surat, Gujarat, India.
Tel.: 0261 7190000 | Ext.: 851 | Mo.: 9512036046 | Email : pathology.surat@shalby.in | Web : www.shalby.org

PID : SUR0000373556 OP-001

REPORT STATUS : Interim



Patient Name : Mr Brijesh Harishbhal Maisuriya /

Registered On : 22-Oct-2024 10:36 AM

Lab ID : 410901678

Collected On : 22-Oct-2024 10:40 AM

Gender/Age : Male / 36 Years

DOB : 07-Aug-1988

Received On : 22-Oct-2024 10:47 AM

Ref. By : Health Check Up Shalby

Sample Type : EDTA Whole Blood

Parameter	Result	Unit	Biological Ref. Interval
ESR 1st hour <small>Modified Westergren Method</small>	12 ✓	mm in 1 hour	0 - 15
HbA1C			
HbA1c - Glycated Haemoglobin <small>Glycated Hemoglobin Assay</small>	5.4 ✓	%	Non-diabetic: <= 5.6 Pre-diabetic: 5.7-6.4 Diabetic: >= 6.5 Therapeutic goals for glycemic control Age > 19 years Goal of therapy: < 7.0 Action suggested: > 8.0 Age < 19 years Goal of therapy: <7.5
Estimated Average Glucose (eAG) (mg/dL) <small>Calculated</small>	108 ✓	mg/dL	

This is an Electronically Authenticated Report.

Generated On : 22-Oct-2024 12:55 PM

Approved On : 22-Oct-2024 12:41 PM

Dr Pankaj Agrawal

M.B., D.C.P.
Consulting Pathologist



Shalby Hospital (A Unit of Shalby Limited) Near Navyug College, Rander Road, Adajan, Surat, Gujarat, India.
Tel.: 0261 7190000 | Ext.: 851 | Mo.: 9512036046 | Email: pathology.surat@shalby.in | Web: www.shalby.org

PID : SUR0000373556 OP-001

REPORT STATUS : Interim



Patient Name : **Mr Brijesh Harishbhai Maisuriya** / Registered On : 22-Oct-2024 10:36 AM
Lab ID : 410901678 Collected On : 22-Oct-2024 10:40 AM
Gender/Age : Male / 36 Years DOB : 07-Aug-1988 Received On : 22-Oct-2024 10:46 AM
Ref. By : Health Check Up Shalby Sample Type : Fluoride F, Urine (PP),
Fluoride PP, Urine (F), S

Parameter	Result	Unit	Biological Ref. Interval
-----------	--------	------	--------------------------

PLASMA GLUCOSE LEVEL

FASTING PLASMA GLUCOSE

Plasma Glucose (F) <small>Glucose Oxidase Peroxidase Colorimetric</small>	91	mg/dL	74 - 106
--	----	-------	----------

Urine Sugar (F) <small>Glucose oxidase peroxidase reaction</small>	ABSENT	mg/dL	Absent
---	--------	-------	--------

Liver Function Test

Liver Function Test

SGPT (ALT) <small>Substrate: Alanine with P-5-P</small>	23 ✓	U/L	21 - 72
--	------	-----	---------

SGOT (AST) <small>Substrate: Aspartate with P-5-P</small>	29 ✓	U/L	17 - 59
--	------	-----	---------

Alkaline Phosphatase <small>Point: ALP buffer</small>	51	U/L	20-50 yrs : 53 - 128 4-19 yr : 54 - 369 ≥/≤51 yr : 56 - 119
--	----	-----	---

GGT <small>L-gamma-glutamyl 4-nitrobenzylpyridoxaldehyde kinetic</small>	17	U/L	15 - 73
---	----	-----	---------

S. PROTEIN <small>Dye: (Wako) basic sulfid. End Point</small>	8.8 ✓	g/dL	6.3 - 8.2
--	-------	------	-----------

Albumin <small>Bromocresol Green (BCG) Colorimetric</small>	4.4	g/dL	3.5 - 5.0
--	-----	------	-----------

S. GLOBULIN <small>Coumestrol</small>	4.4	g/dL	2.3 - 3.6
--	-----	------	-----------

A/G Ratio <small>Coumestrol</small>	1.0	Ratio	1.0 - 2.3
--	-----	-------	-----------

Bilirubin Total <small>Ascorbic Acid/Diphosphine/Oxazone Salt</small>	0.6	mg/dL	0-1 day (premature) : 1.0 - 8.0 0-1 day (full term) : 2.0 - 6.0 1-2 day (premature) : 6.0 - 12.0 1-2 day (full term) : 6.0 - 10.0 3-5 day (premature) : 10.0 - 14.0 3-5 day (full term) : 4.0 - 8.0 Adult : 0.2 - 1.3
--	-----	-------	---

This is an Electronically Authenticated Report.

Generated On : 22-Oct-2024 12:55 PM

Approved On : 22-Oct-2024 12:41 PM

Dr Pankaj Agrawal
Dr Pankaj Agrawal
M.B., D.C.P
Consulting Pathologist



Shalby Hospital (A Unit of Shalby Limited) Near Navyug College, Rander Road, Adajan, Surat, Gujarat, India.
Tel: 0261 7190000 | Ext: 851 | Mo.: 9512036046 | Email: pathology.surat@shalby.in | Web: www.shalby.org

PID : SUR0000373556 OP-001

REPORT STATUS : Interim



Patient Name : Mr Brijesh Harishbhai Maisuriya /

Registered On : 22-Oct-2024 10:36 AM

Lab ID : 410901678

Collected On : 22-Oct-2024 10:40 AM

Gender/Age : Male / 36 Years

DOB : 07-Aug-1988

Received On : 22-Oct-2024 10:46 AM

Ref. By : Health Check Up Shalby

Sample Type : Fluoride F, Urine (PP),
Fluoride PP, Urine (F),S

Liver Function Test

Bilirubin Unconjugated

0.6 mg/dL

Unconjugated bilirubin

End-point Colorimetric (Dual wavelength spectrophotometric)

Adults: 0.0-1.1

Neonates: 0.6-10.5

Bilirubin Direct

0 mg/dL

Conjugated bilirubin and

Calculated

Delta bilirubin (Bilirubin covalently bound to albumin)
0.0-0.4

This is an Electronically Authenticated Report.

Generated On : 22-Oct-2024 12:55 PM

Approved On : 22-Oct-2024 12:41 PM

Dr Pankaj Agrawal

Dr Pankaj Agrawal

M.B., D.C.P.
Consulting Pathologist



Shalby Hospital (A Unit of Shalby Limited) Near Navyug College, Rander Road, Adajan, Surat, Gujarat, India.
 Tel.: 0261 7190000 | Ext.: 851 | Mo.: 9512036046 | Email: pathology.surat@shalby.in | Web: www.shalby.org

PID : SUR0000373556 OP-001

REPORT STATUS : Interim



Patient Name : **Mr Brijesh Harishbhai Maisuriya** / Registered On : 22-Oct-2024 10:36 AM
 Lab ID : 410901678 Collected On : 22-Oct-2024 10:40 AM
 Gender/Age : Male / 36 Years DOB : 07-Aug-1988 Received On : 22-Oct-2024 10:46 AM
 Ref. By : Health Check Up Shalby Sample Type : Serum

Parameter	Result	Unit	Biological Ref. Interval
LIPID PROFILE			
LIPID PROFILE			
Cholesterol <small>Cholesterol Esterase, Oxidase, Peroxidase</small>	144	mg/dL	Desirable: <200 Borderline High: 200 - 239 High >=240
SERUM TRIGLYCERIDE <small>Loose/GH/GPO/POD</small>	169	mg/dL	Normal: <150 Borderline High: 150-199 High: 200-499 Very High: > 500
HDL CHOLESTEROL DIRECT <small>Phosphotungstic Acid/MpoD - Enzymatic</small>	43	mg/dL	Major risk factor for heart disease : < 40 Negative risk factor for heart disease : >= 60
Non HDL Cholesterol <small>Calculated</small>	101	mg/dL	Optimal : <130 Desirable : 130-159 Borderline high : 159-189 High : 189-220 Very High : >=220
LDL Cholesterol <small>Calculated</small>	67	mg/dL	Optimal: <100 Near to above Optimal: 100 - 129 Borderline High: 130 - 159 High: 160 - 189 Very High: > 190
VLDL <small>Calculated</small>	34	mg/dL	6 - 38
LDL/dHDL <small>Calculated</small>	1.6		2.6 - 3.5
Chol/dHDL <small>Calculated</small>	3.3	Ratio	3.5 - 5.0

Note: Reference interval as per National Cholesterol Education Programme (NCEP) Adult Treatment Panel III Report.
 VLDL, CHOL/dHDL RATIO, LDL/dHDL RATIO, LDL Cholesterol, Non HDL Cholesterol are calculated parameters.
 Estimation of LDL by direct method is recommended when TG>400 mg/dL.

This is an Electronically Authenticated Report

Generated On : 22-Oct-2024 12:55 PM

Approved On : 22-Oct-2024 12:41 PM

Dr Pankaj Agrawal
Dr Pankaj Agrawal
 M.B., D.C.P.
 Consulting Pathologist



Shalby Hospital (A Unit of Shalby Limited) Near Navyug College, Rander Road, Adajan, Surat, Gujarat, India.
 Tel.: 0261 7190000 | Ext.: 851 | Mo.: 9512036046 | Email: pathology.surat@shalby.in | Web: www.shalby.org

PID : SUR0000373556 OP-001

REPORT STATUS : Interim



Patient Name : Mr Brijesh Harishbhai Maisuriya / Registered On : 22-Oct-2024 10:36 AM
 Lab ID : 410901678 Collected On : 22-Oct-2024 10:40 AM
 Gender/Age : Male, / 36 Years DOB : 07-Aug-1988 Received On : 22-Oct-2024 10:46 AM
 Ref. By : Health Check Up Shalby Sample Type : Serum

Parameter	Result	Unit	Biological Ref. Interval
THYROID PROFILE (TFT)			
Total T3 <small>Chemiluminescence immunoassay (CLIA)</small>	95	ng/dL	87 - 178
Total T4 <small>Chemiluminescence immunoassay (CLIA)</small>	11.47	µg/dL	99% Reference Interval (µg/dL) 4.82 - 15.65
TSH <small>Chemiluminescence immunoassay (CLIA)</small>	2.979	µIU/mL	0.38 - 5.33

TSH levels are subject to circadian variation, reaching peak levels between 2 - 4 a.m. and at a minimum between 6 - 10 pm. The variation is of the order of 50% hence time of the day has influence on the measured serum TSH concentrations.

TSH levels During Pregnancy :

First Trimester : 0.1 to 2.5 µIU/mL Second Trimester : 0.2 to 3.0 µIU/mL Third trimester : 0.3 to 3.0 µIU/mL

This is an Electronically Authenticated Report.

Generated On : 22-Oct-2024 12:55 PM

Approved On : 22-Oct-2024 12:41 PM

Pankaj Agrawal
Dr Pankaj Agrawal
 M.B., D.C.P.
 Consulting Pathologist



Shalby Hospital (A Unit of Shalby Limited) Near Navyug College, Rander Road, Adajan, Surat, Gujarat, India.
Tel.: 0261 7190000 | Ext.: 851 | Mo.: 9512036046 | Email : pathology.surat@shalby.in | Web : www.shalby.org

PID : SUR0000373556 OP-001 **REPORT STATUS : Interim** 

Patient Name : **Mr Brijesh Harishbhai Maisuriya** / Registered On : 22-Oct-2024 10:36 AM
Lab ID : 410901678 Collected On : 22-Oct-2024 10:40 AM
Gender/Age : Male / 36 Years DOB : 07-Aug-1988 Received On : 22-Oct-2024 10:46 AM
Ref. By : Health Check Up Shalby Sample Type : Serum

Parameter	Result	Unit	Biological Ref. Interval
RENAL FUNCTION TEST			
NABL Accredited Parameters			
Urea Nitrogen (BUN) <small>Urease, colorimetric</small>	10	mg/dL	9 - 20
UREA <small>Calculated</small>	21	mg/dL	19 - 43
Creatinine <small>Enzymatic - Creatinine aminolytic/Wast</small>	0.85	mg/dL	0.86 - 1.25
S. URIC ACID <small>Uricase-Peroxidase, Colorimetric</small>	7.0	mg/dL	3.5 - 8.5
Calcium <small>Arsenate II dye</small>	9.8	mg/dL	8.4 - 10.2
Sodium <small>Direct Ion Selective Electrode</small>	141	mmol/L	137 - 145
S. POTASSIUM <small>Direct Ion Selective Electrode</small>	4.7	mmol/L	3.5 - 5.1
Chloride	106	mmol/L	98 - 107

This is an Electronically Authenticated Report

Generated On : 22-Oct-2024 12:55 PM
Approved On : 22-Oct-2024 12:41 PM

Dr Pankaj Agrawal
M.B., D.C.P.
Consulting Pathologist



Shalby Hospital (A Unit of Shalby Limited) Near Navyug College, Rander Road, Adajan, Surat, Gujarat, India.
Tel.: 0261 7190000 | Ext.: 851 | Mo.: 9512036046 | Email : pathology.surat@shalby.in | Web : www.shalby.org

PID : SUR0000373556 OP-001

REPORT STATUS : Interim



Patient Name : Mr Brijesh Harishbhai Maisuriya /	Registered On : 22-Oct-2024 10:36 AM
Lab ID : 410901678	Collected On : 22-Oct-2024 10:40 AM
Gender/Age : Male / 36 Years	DOB : 07-Aug-1988
Ref. By : Health Check Up Shalby	Received On : 22-Oct-2024 10:46 AM
	Sample Type : Serum

Parameter	Result	Unit	Biological Ref. Interval
-----------	--------	------	--------------------------

BIOCHEMISTRY

Phosphorus (Not in NABL Scope) <i>Phosphomolybdate reduction (PMA, Pheral)</i>	4.3 ✓	mg/dL	2.5 - 4.5
---	-------	-------	-----------

This is an Electronically Authenticated Report.

Generated On : 22-Oct-2024 12:55 PM

Approved On : 22-Oct-2024 12:41 PM

(Signature)
Dr Pankaj Agrawal
M.B., D.C.P.
Consulting Pathologist



Shalby Hospital (A Unit of Shalby Limited) Near Navyug College, Rander Road, Adajan, Surat, Gujarat, India.
 Tel.: 0261-7190000 | Ext.: 651 | Mo.: 9512036046 | Email: pathology.surat@shalby.in | Web: www.shalby.org

PID : SUR0000373556 OP-001

REPORT STATUS : Interim



Patient Name : Mr Brijesh Harishbhai Maisuriya /	Registered On : 22-Oct-2024 10:36 AM
Lab ID : 410901678	Collected On : 22-Oct-2024 10:40 AM
Gender/Age : Male / 36 Years	DOB : 07-Aug-1988
Ref. By : Health Check Up Shalby	Received On : 22-Oct-2024 10:47 AM
	Sample Type : Urine

URINE EXAMINATION

Parameter	Result	Unit	Biological Ref. Interval
Physical Examination			
Colour	Pale Yellow		Pale yellow
Transparency	Clear		Clear
Chemical Examination			
Glucose	Glucose-oxidase/permanganate reaction	Negative	Negative
Bilirubin	Azo coupling Reaction with diazonium	Negative	Negative
Ketone	Sodium Nitroprusside reaction	Negative	Negative
Specific Gravity	Refractometric Method - Bromthymol blue	1.020	S.G. value 1.001 - 1.035
Blood	Peroxidase like activity of hemoglobin	Negative	Negative
pH	Double indicator principle	5.0	PH value 4.6 - 8.0
Protein	Protein Error of Indicator Principle	Negative	Negative
Urobilinogen	Modified EMT reaction	0.2	EU/dL Upto 1.0 mg/dL (EU/dL)
Nitrite	Diazotization reaction of nitro with an aromatic amine	Negative	Negative
Leucocyte	Leucocyte Esterase Test	Negative	Negative
Microscopic Examination			
Pus cells	4-5/hpf	/hpf	0-5/hpf
Red blood cells	Nil	/hpf	Nil/hpf
Epithelial cells	0-2/hpf	/hpf	NA
Crystals	Nil		Nil
Cast	Nil		Nil
Bacteria	Nil		Nil
Amorphous	Nil		Nil
Yeast	Nil		Nil
Others	Nil		Nil

————— End of Report —————

This is an Electronically Authenticated Report.

Generated On : 22-Oct-2024 12:55 PM

Approved On : 22-Oct-2024 12:41 PM

Dr Pankaj Agrawal

 M.B., D.C.P.
 Consulting Pathologist

Shalby Hospital (A Unit of Shalby Limited) Near Navyug College, Rander Road, Adajan, Surat, Gujarat, India.
Tel.: 0261 7190000 | Ext.: 851 | Mo.: 9512036046 | Email: pathology.surat@shalby.in | Web: www.shalby.org

PID : SUR0000373556 OP-001

REPORT STATUS : Interim



Patient Name : Mr Brijesh Harishbhal Maisuriya / Registered On : 22-Oct-2024 10:36 AM
 Lab ID : 410901678 Collected On : 22-Oct-2024 10:40 AM
 Gender/Age : Male, / 36 Years DOB : 07-Aug-1988 Received On : 22-Oct-2024 10:47 AM
 Ref. By : Health Check Up Shalby Sample Type : Fluoride F, Urine (PP),
 Fluoride PP, Urine (F)

Parameter	Result	Unit	Biological Ref. Interval
-----------	--------	------	--------------------------

PLASMA GLUCOSE LEVEL**FASTING PLASMA GLUCOSE**

Plasma Glucose (F)	91 ✓	mg/dL	74 - 106
--------------------	------	-------	----------

GOD/POD (Glucose Oxidase/Peroxidase), Colorimetric

Urine Sugar (F)	ABSENT	mg/dL	Absent
-----------------	--------	-------	--------

Glucose-oxidase/oxidase reaction

POST PRANDIAL PLASMA GLUCOSE

Plasma Glucose (PP)	98 ✓	mg/dL	Normal: 100-140 Impaired: 140-199 Diabetic: \geq 200
---------------------	------	-------	--

GOD/POD (Glucose Oxidase/Peroxidase), Colorimetric

Urine Sugar (PP)	ABSENT	mg/dL	Absent
------------------	--------	-------	--------

Glucose-oxidase/oxidase reaction

----- End of Report -----

This is an Electronically Authenticated Report.

Generated On : 22-Oct-2024 02:23 PM

Approved On : 22-Oct-2024 02:15 PM

Dr Pankaj Agrawal

M.B., D.C.P.
Consulting Pathologist