

ਬੈਂਕ ਓਫ਼ ਬਾਰੌਡਾ  
Bank of Baroda

ਨਾਮ : **AMANDEEP SINGH**

ਨਾਮ ਨੰਬਰ : 168485

E. C. No. : 168485

ਸਿਗਨਿਫਿਕੈਂਟਰੀ ਆਫਿਸਰ  
Signatory

ਸਿਗਨਿਫਿਕੈਂਟਰੀ ਆਫਿਸਰ  
Signatory

ਸਿਗਨਿਫਿਕੈਂਟਰੀ ਆਫਿਸਰ  
Signatory





*[Handwritten signature]*

**भारतीय विशिष्ट पहचान प्राधिकरण**  
**INDIAN IDENTIFICATION AUTHORITY OF INDIA**

**आर. डी. देवेंद्र सिंह, एन. जे. ए. व्ही.**  
**आर. डी. देवेंद्र सिंह, एन. जे. ए. व्ही.**  
**दीर्घ बाजार, उमर रोड, 284003**

Address: S/O Devendra Singh,  
3/5, Near Kuaa, Saisan Nagar sign  
Bazar, Jhansi, Sign Bazar, Uttar  
Pradesh, 284003

**1947**  
1900-158-1947

**सूचना**  
suguna@nicai.gov.in

**वेबसाइट**  
www.nicai.gov.in

**पिन कोड**  
P.O. Box No. 1947,  
Bareilly-260 003



**ARAVALI HOSPITAL**  
**332, AMBAMATA SCHEME, UDAIPUR 313004**

560 / AMANDEEP SINGH / 34 Yrs / M / 0 Cms / 0 Kg Date: 10-Mar-2024

Non-Cardiac Pain Angina (Non-Hypercholesterolemia/Non-Diabetic/Negative Estrogen/Non-Athlete)

Stage	Time	Duration	Speed(mph)	Elevation	METs	Rate	% THR	BP	RPP	PVC	Comments
Supine	01:33	1:33	00.0	00.0	01.0	074	40 %	130/80	096	00	
Standing	02:17	0:44	00.0	00.0	01.0	085	46 %	130/80	110	00	
HV	02:54	0:37	00.0	00.0	01.0	095	51 %	130/80	123	00	
ExStart	03:01	0:07	01.7	10.0	01.2	115	62 %	130/80	149	00	
BRUCE Stage 1	06:01	3:00	01.7	10.0	04.7	130	70 %	140/85	182	00	
BRUCE Stage 2	09:01	3:00	02.5	12.0	07.1	140	75 %	150/90	210	00	
BRUCE Stage 3	12:01	3:00	03.4	14.0	10.2	156	84 %	160/95	249	00	
PeakEx	12:32	0:31	04.2	16.0	10.8	160	86 %	170/100	272	00	
Recovery	13:32	1:00	00.0	00.0	04.2	144	77 %	170/100	244	00	
Recovery	14:32	2:00	00.0	00.0	01.0	122	66 %	170/100	207	00	
Recovery	15:32	3:00	00.0	00.0	01.0	103	55 %	155/90	159	00	
Recovery	16:32	4:00	00.0	00.0	01.0	111	60 %	155/90	172	00	
Recovery	17:11	4:38	00.0	00.0	01.0	116	62 %	135/80	156	00	

**FINDINGS :**

- Exercise Time : 09:31
- Max HR Attained : 160 bpm 86% of Target 186
- Max BP Attained : 170/100
- Max WorkLoad Attained : 10.8 Good response to induced stress
- Test Objective : RULED OUT IHD
- History : None
- Test End Reasons : Test Complete, Test Complete, Test Complete, Test Complete, Test Complete, Test Complete

**REPORT :**

*Imp - stress test negative for exercise induced ischemia.*

*[Signature]*



BRUCE:Supine(1:34)

# JRAVALI HOSPITAL

560 / AMANDEEP SINGH / 34 Yrs / M / 0 Cms / 0 Kg / HR : 74

Date: 10-Mar-2024 11:42:59 AM

METS: 1.0/ 74 bpm 40% of THR BP: 130/80 mmHg

Combined Medians' BLC Or/ Notch Or/ HF 0.05 Hz/LF 35-Hz

EXTIME: 00:00 - 0.0 mph, 0.0%  
25 mm/Sec. - 1.0 Cm/mV

4X 80 mS Post J

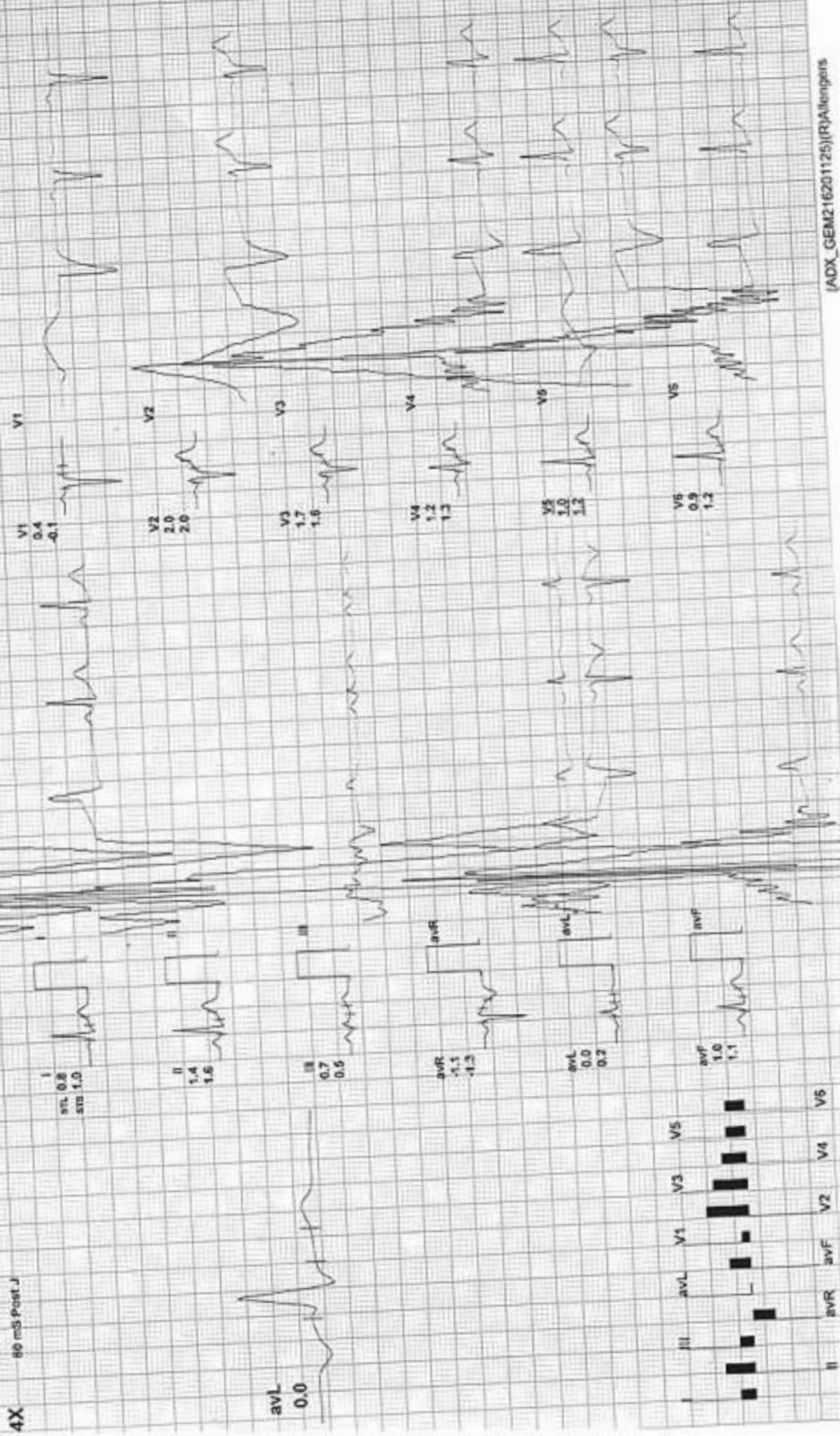



BRUCE: Standing(0:44)

RAVALI HOSPITAL

10 / AMANDEEP SINGH / 34 Yrs / M / 0 Cms / 0 Kg / HR : 85

ExTime: 00:00 0.0 mph, 0.0%  
25 mm/Sec. 1.0 Cm/mV

10-Mar-2024 11:42:59 AM METS: 1.0/ 85 bpm 46% of THR BP: 130/80 mmHg Combined Medians/ BLC On/ Notch On/ HF 0.05 Hz/LF 35 Hz

X 80 mS Post J

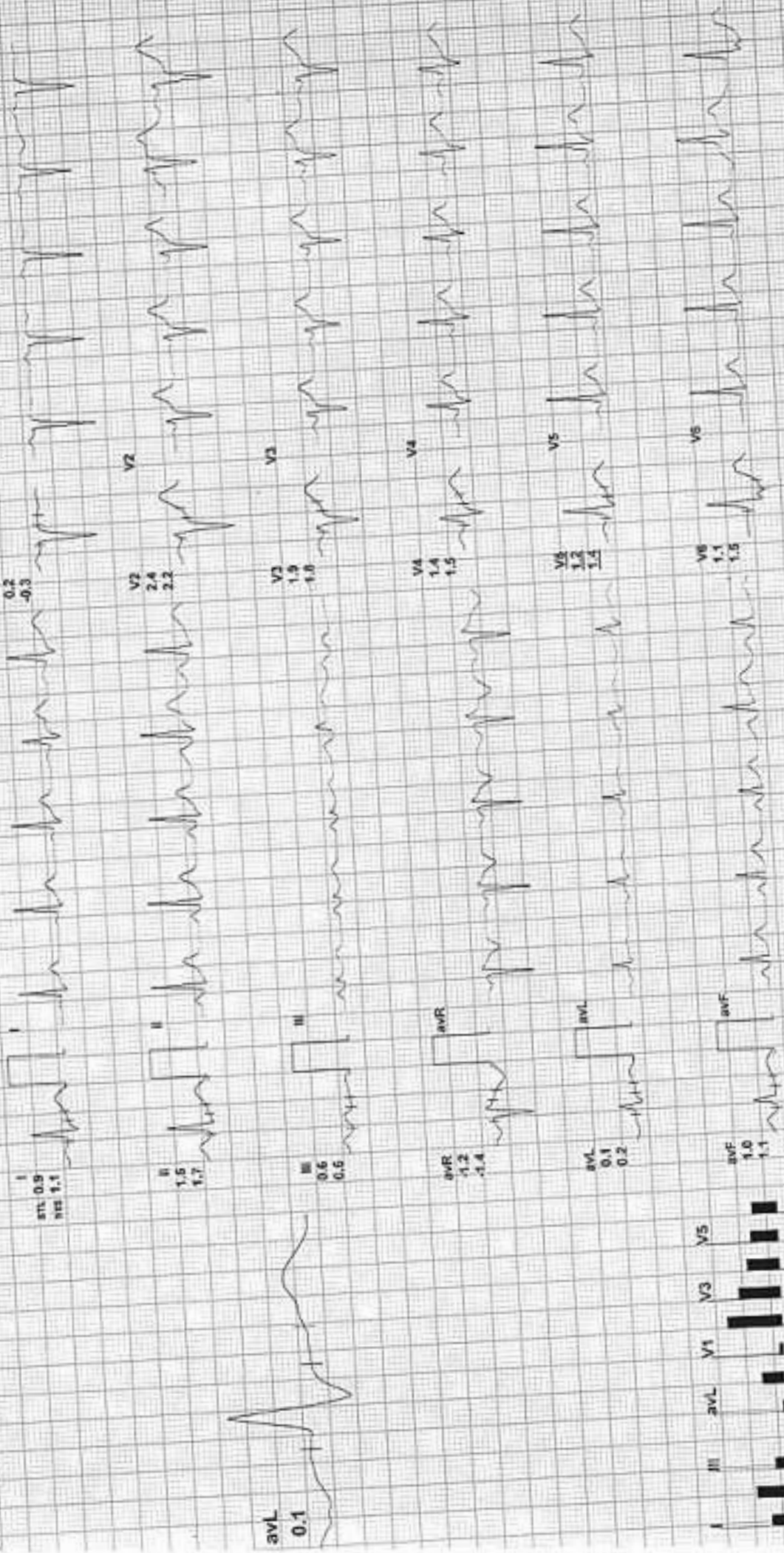



BRUCE:HV(0:37)

ARAVALI HOSPITAL

560 / AMANDEEP SINGH / 34 Yrs / M / 0 Cms / 0 Kg / HR : 95

Date: 10-Mar-2024 11:42:59 AM

METS: 1.01 95 bpm 51% of THR BP: 130/80 mmHg

Combined Medians/ BLC Qrv Notch On/ HF 0.05 Hz/ LF 35 Hz

ExTime: 00:00 0.0 mph: 0.0%  
25 mm/Sec. 1.0 Cm/mV

4X 80 mS Post J

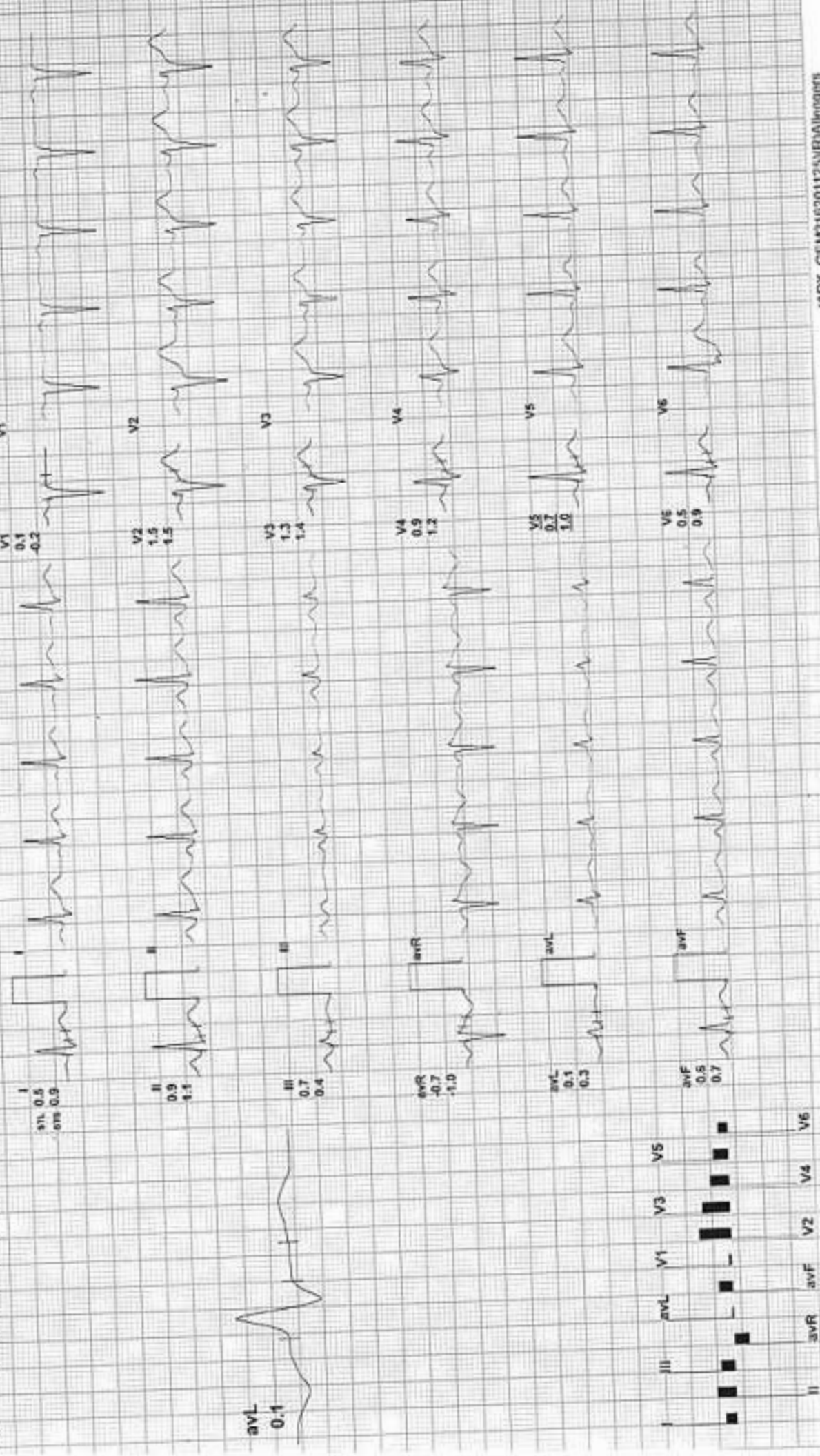

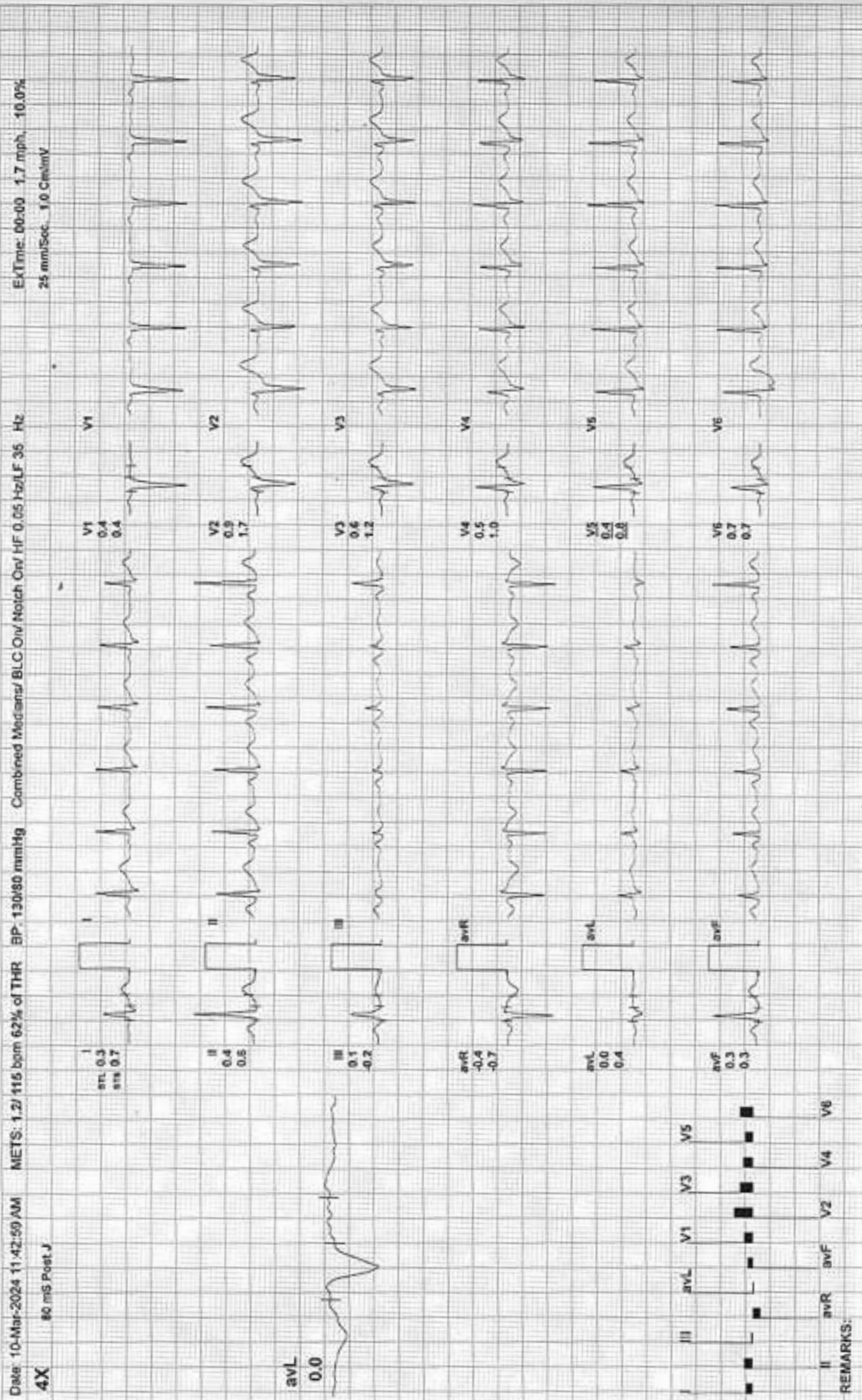





BRUCE: Stage 1 (3:00)

RAVALI HOSPITAL

60 / AMANDEEP SINGH / 34 Yrs / M / 0 Cms / 0 Kg / HR : 130

ExTime: 03:00 1.7 mph. 10.0%  
25 mm/Sec. 1.0 Cm/mV

Date: 10-Mar-2024 11:42:59 AM METS: 4.7/ 130 bpm 70% of THR BP: 140/85 mmHg Combined Medians/ BLC On/ Notch On/ HF 0.03 Hz/LF 35 Hz

4X 60 mS Post J

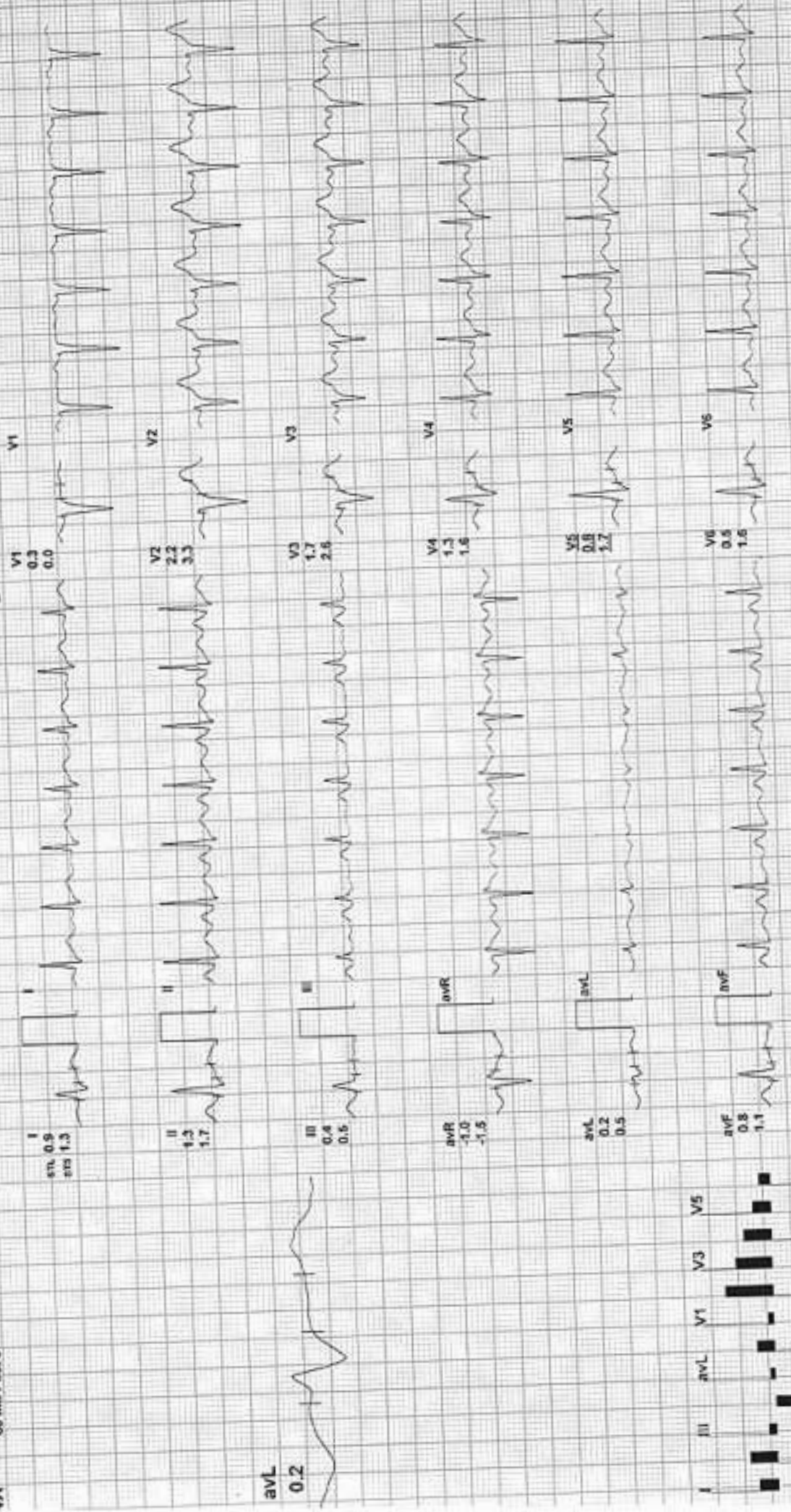

REMARKS:

ARAVALI HOSPITAL

560 / AMANDEEP SINGH / 34 Yrs / M / 0 Cms / 0 Kg / HR : 140

BRUCE: Stage 2(3:00)

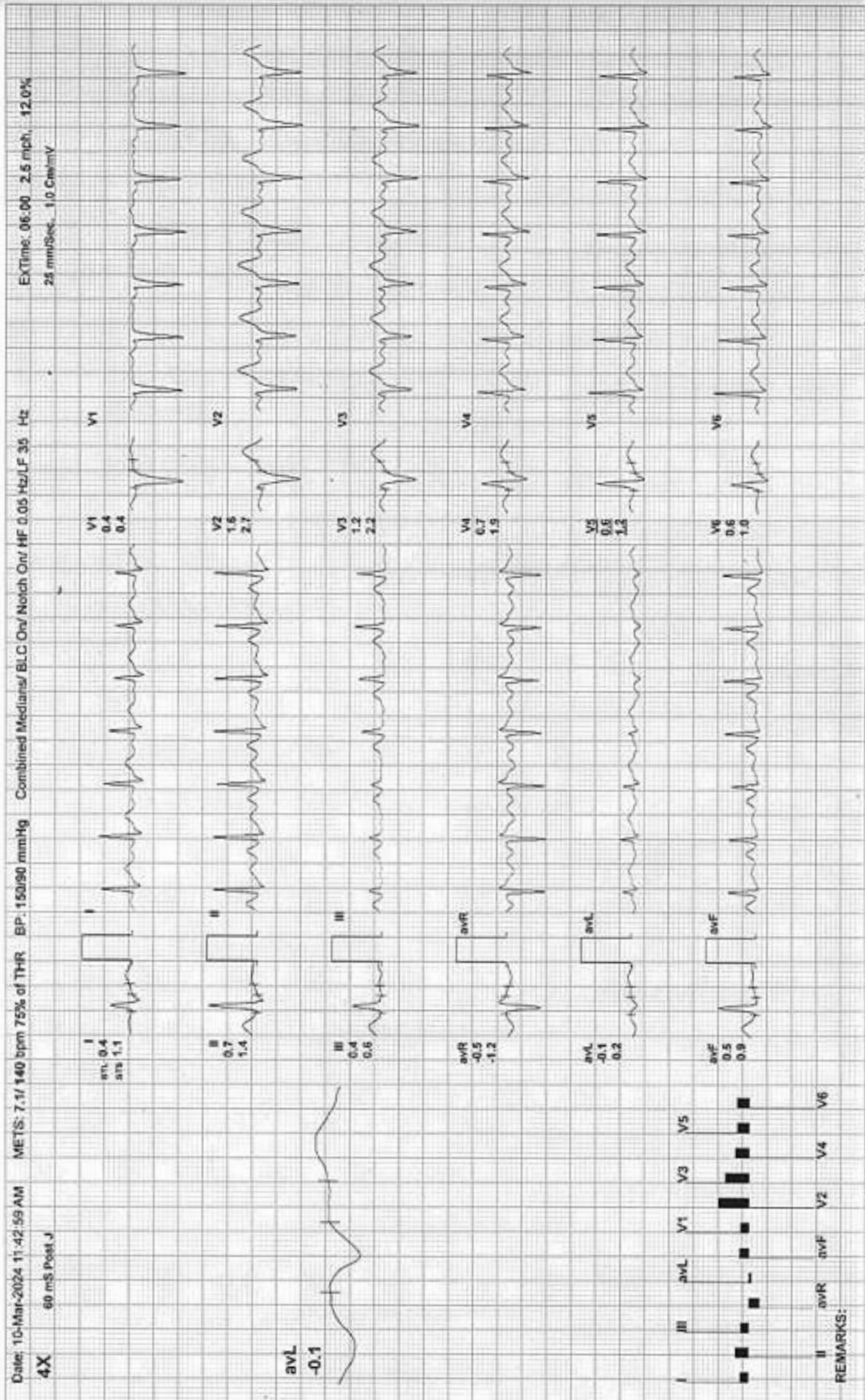

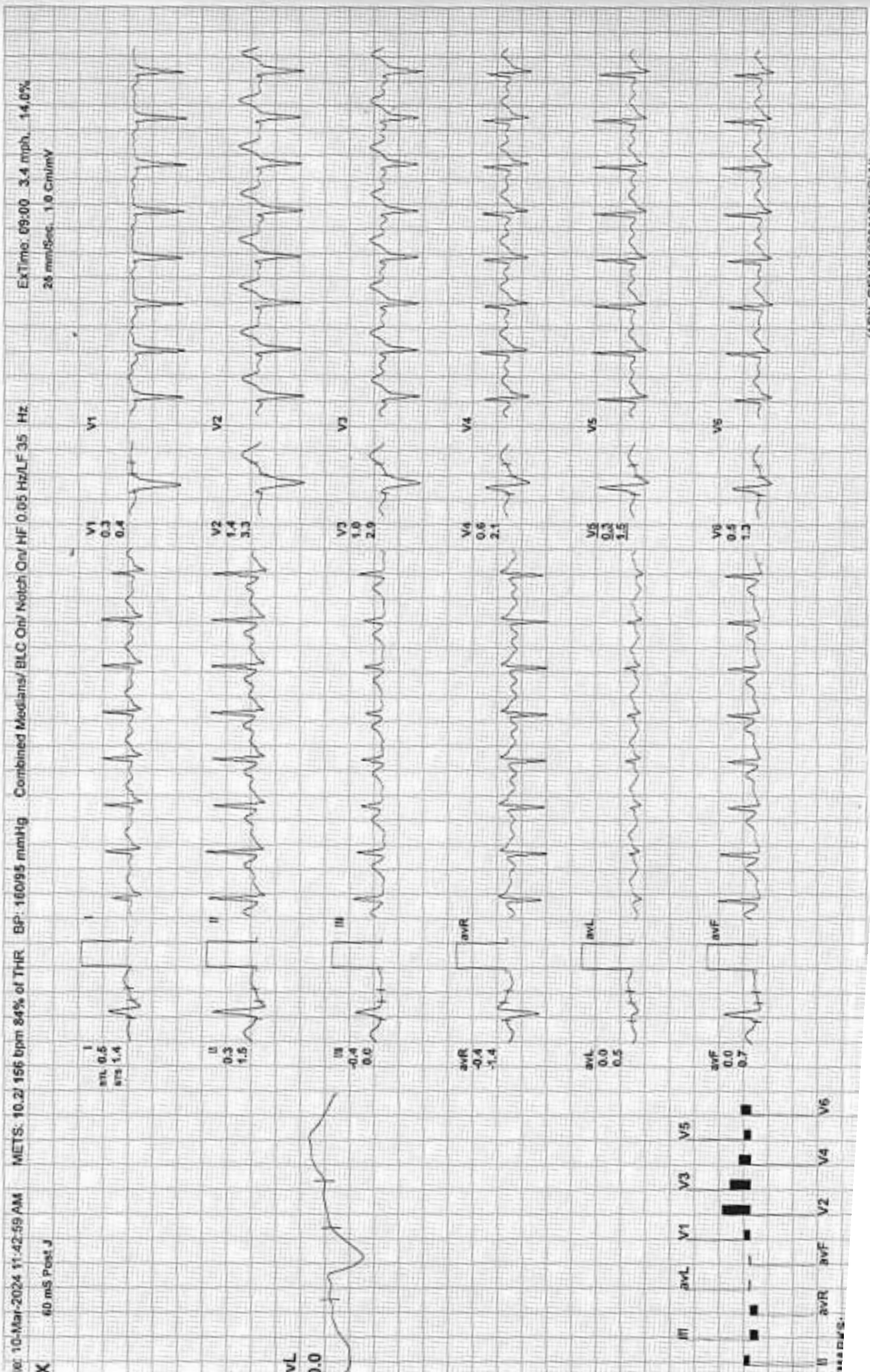

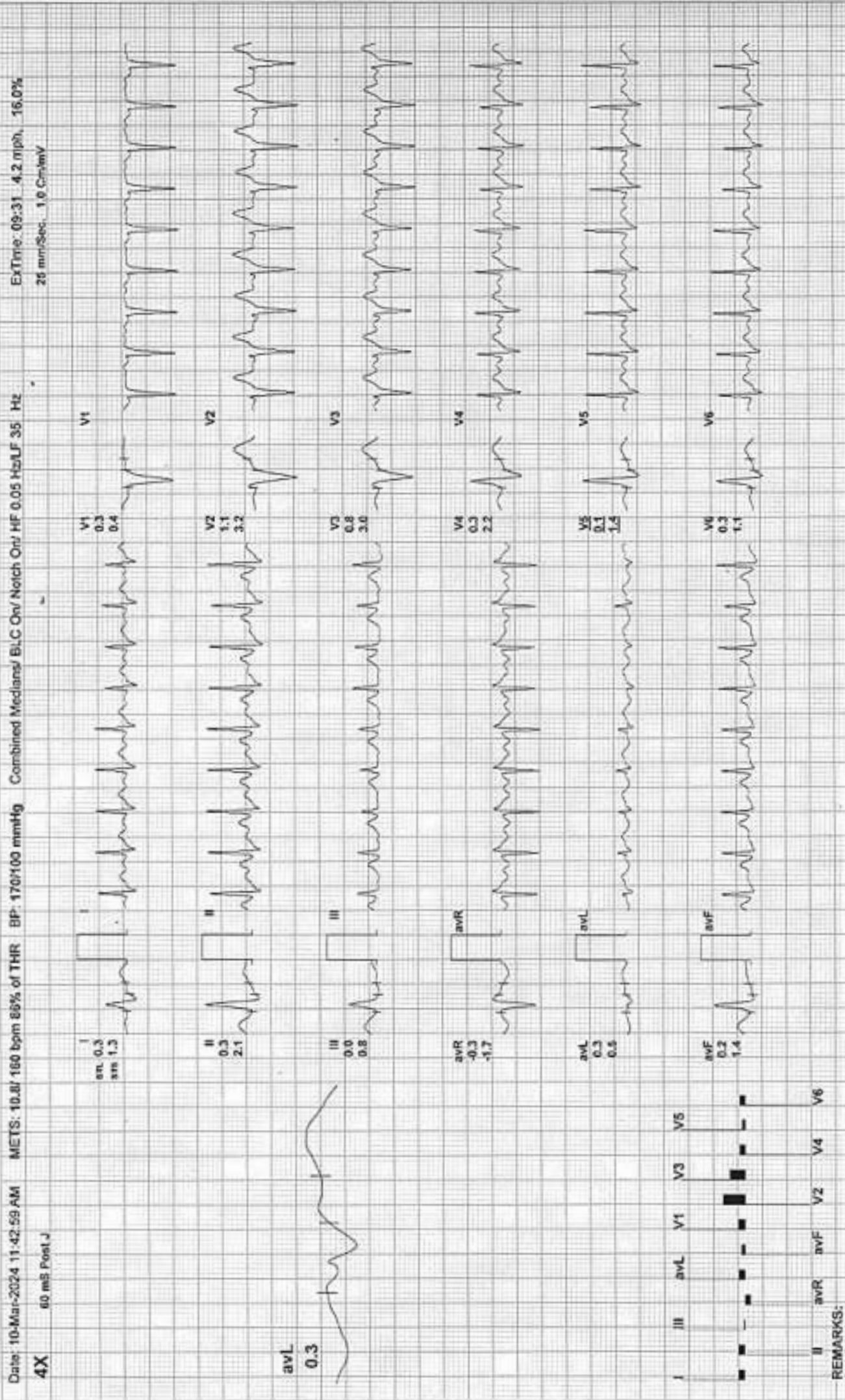



10-Mar-2024 11:42:59 AM METS: 4.2/ 144 bpm 77% of THR BP: 170/100 mmHg Combined Medians/ BLC On/ Notch On/ HF 0.05 Hz/LF 35 Hz ExTime: 09:31 0.0 mph 0.0%

60 mS Post J

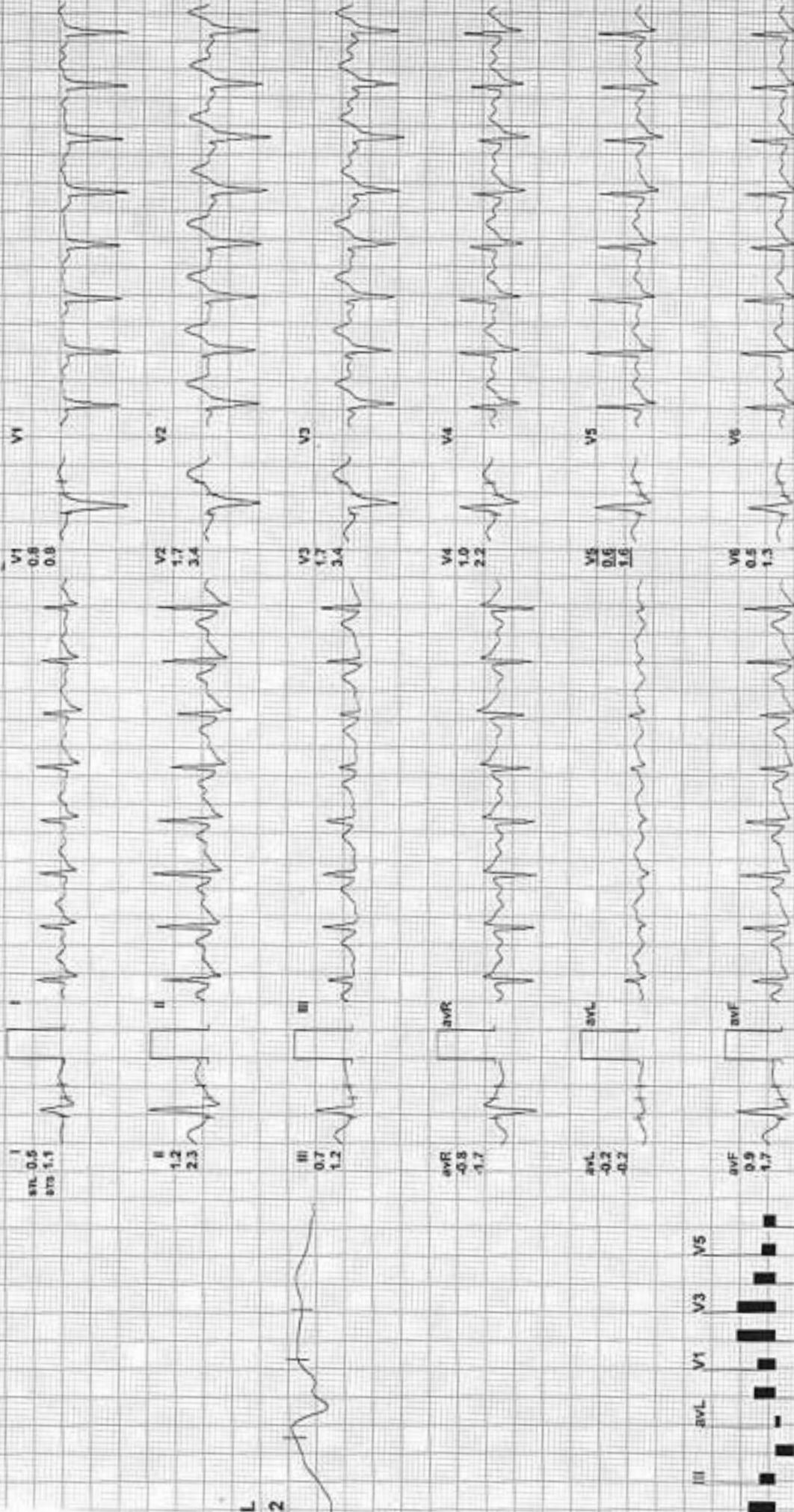

MARKS:

**ARAVALI HOSPITAL**

560 / AMANDEEP SINGH / 34 Yrs / M / 0 Cms / 0 Kg / HR : 122

Recovery(2:00)

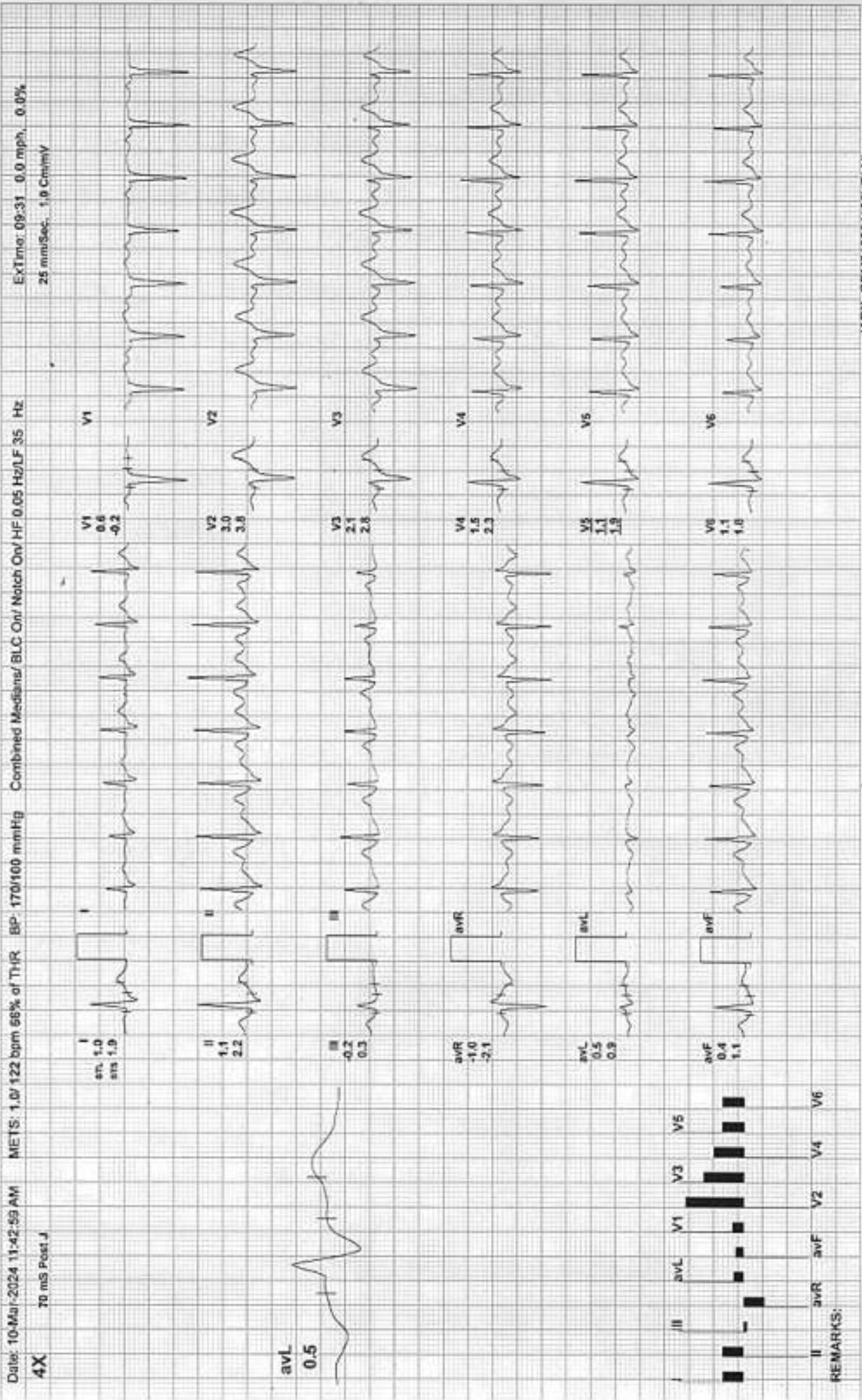

**ARAVALI HOSPITAL**

560 / AMANDEEP SINGH / 34 Yrs / M / 0 Cms / 0 Kg / HR : 103

Recovery(3:00)

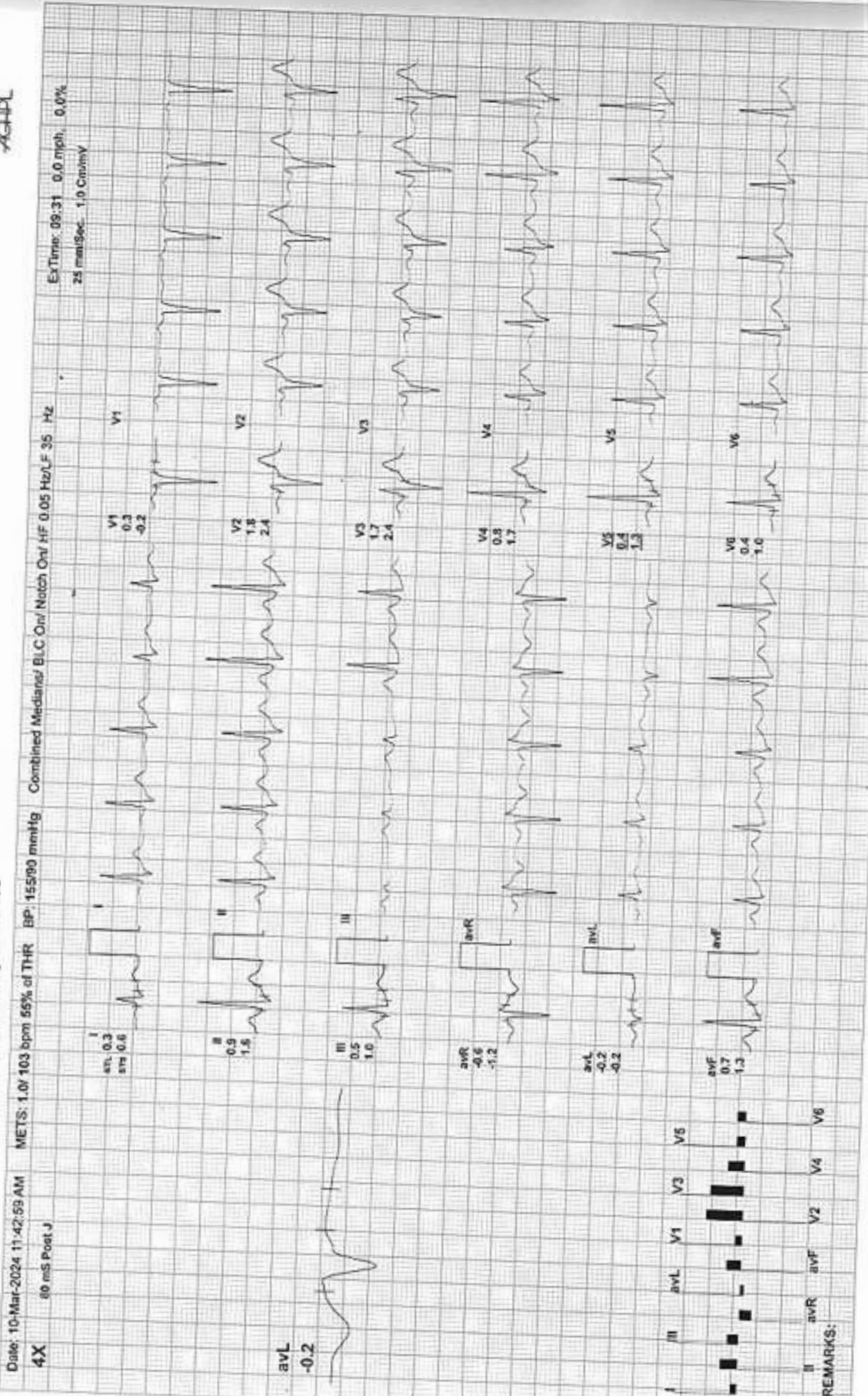



3: 10-Mar-2024 11:42:59 AM METS: 1.0/ 111 bpm 60% of T-HR BP: 155/90 mmHg Combined Medians/ BLC On/ Notch On/ HF 0.05 Hz/LF 35 Hz  
 ExTime: 09:31 0.0 mph, 0.0%  
 25 mm/Sec. 1.0 Cm/mV

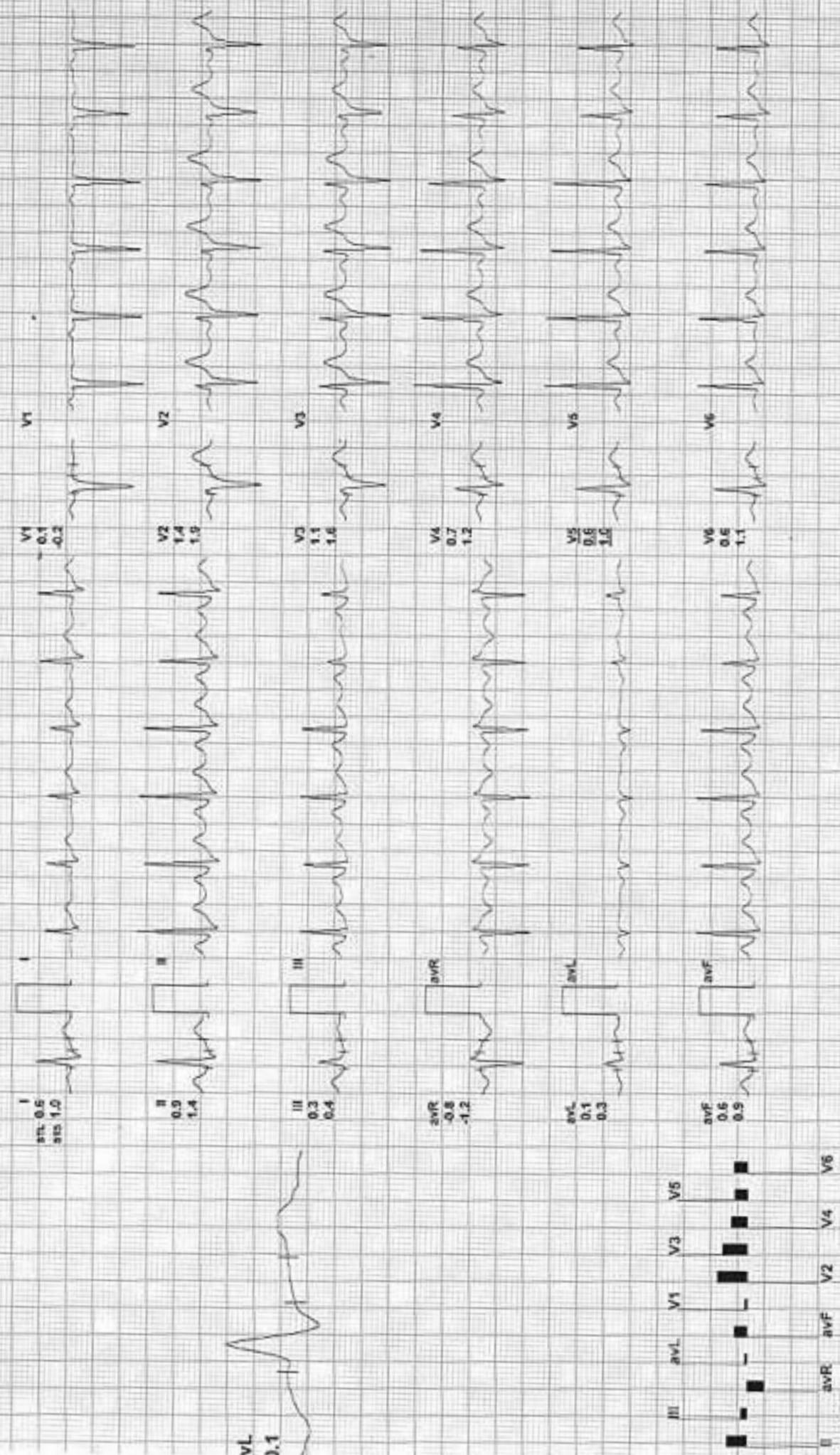





# Aravali Hospital

332, Ambamata Scheme, Udaipur - 313 004

T: 91 294 2430222, 2431222

email : aravalihospital@yahoo.com



गुणवत्ता पूर्ण चिकित्सा सेवाओं के लिये  
भारत सरकार की  
अवॉलिट्री कार्टिसिल ऑफ इण्डिया (OCI-NABH)  
द्वारा प्रमाणित

Name Mr. AMANDEEP SINGH BOB

Visit Date & Time 10/03/2024 11:22:37

PATIENT ID 112316663

Age 34 Yrs Sex Male

Sample Accepted : 10/03/2024 11:36:43

Test Authenticated at : 10/03/2024 17:22:20

Ref. By



## HAEMATOLOGY

Test Name	Value	Status	Unit	Biological Ref Interval
<b>HAEMOGLOBIN (HB)</b>	16.0		gm %	11.0 - 16.0
RBC Count	4.89		X10 <sup>6</sup> /UL	3.50 - 5.50
PCV	46.2		%	36.0 - 48.0
MEAN CORP. VOLUME (MCV)	80.8		fL	80.0 - 99.0
MEAN CORP. HB (MCH)	28.1		pg	27.0 - 32.0
MEAN CORP. HB CON. (MCHC)	34.7		g/dL	32.0 - 36.0
RDW-CV	12.8		%	11.0 - 16.0
RDW-SD	39.4		fL	35.0 - 56.0
<b>TLC Count</b>	5.92		/cmm	4.00 - 11.00
<b>Differential Leucocyte Count (DLC)</b>				
POLYMORPH	55		%	45 - 75
LYMPHOCYTE	38		%	20 - 45
EOSINOPHIL	03		%	01 - 06
MONOCYTE	04		%	01 - 10
BASOPHIL	00		%	00 - 01
<b>TOTAL PLATELET COUNT</b>	261		x10 <sup>3</sup> /uL	150 - 450
MPV	9.2			7.4 - 10.4
PDW	13.6		%	- 10.0 - 17.0
PCT	0.2		%	0.1 - 0.3
P-LCR	24.8		%	11.0 - 45.0
P-LCC	65.0			30.0 - 90.0
ESR	7		mm/1st hr.	0 - 20



DR. NARENDRA MOGRA  
RMC NO5394

Helpline : 9352 108 108

www.aravalihospital.in



# Aravali Hospital

332, Ambamata Scheme, Udaipur - 313 004

T: 91 294 2430222, 2431222

email : aravalihospital@yahoo.com



गुणवत्ता पूर्ण चिकित्सा सेवाओं के लिये  
भारत सरकार की  
म्यालिटी कार्टेसिल ऑफ इण्डिया (QC-NABH)  
द्वारा प्रमाणित

Name Mr. AMANDEEP SINGH BOB	Visit Date & Time 10/03/2024 11:22:37	PATIENT ID 112316663
Age 34 Yrs Sex Male	Sample Accepted : 10/03/2024 11:36:43	Ref. By
	Test Authenticated at : 10/03/2024 17:22:20	



Test Name	Value	Status	Unit	Biological Ref Interval
-----------	-------	--------	------	-------------------------

## LIPID PROFILE

CHOLESTEROL TOTAL	235.00	H	mg/dl	<200.00
TRIGLYCERIDES	179.14		mg/dl	0.00 - 200.00
HDL CHOLESTEROL	33.99		mg/dl	30.00 - 65.00
LDL CHOLESTROL	165.00	H	mg/dl	35.00 - 100.00
VLDL CHOLESTEROL	36.00	H	mg/dl	12.00 - 35.00
CHOLESTEROL TOTAL / HDL RATIO	6.91	H		0.00 - 4.90
CHOLESTEROL LDL / HDL RATIO	4.85			0.00 - 5.00



DR. NARENDRA MOGRA  
RMC NO5394

Helpline : 9352 108 108

www.aravalihospital.in



# Aravali Hospital

332, Ambamata Scheme, Udaipur - 313 004  
T: 91 294 2430222, 2431222  
email : aravalihospital@yahoo.com



गुणवत्ता पूर्वक चिकित्सा सेवाओं के लिये  
भारत सरकार की  
क्वालिटी काउंसिल ऑफ इण्डिया (QCI-NABH)  
द्वारा प्रमाणित

Name Mr. AMANDEEP SINGH BOB	Visit Date & Time 10/03/2024 11:22:37	PATIENT ID 112316663
Age 34 Yrs Sex Male	Sample Accepted : 10/03/2024 11:36:43	Ref. By
	Test Authenticated at : 10/03/2024 17:22:20	



Test Name	Value	Status	Unit	Biological Ref Interval
-----------	-------	--------	------	-------------------------

## LIVER FUNCTION TEST (LFT)

BILIRUBIN-TOTAL	0.61		mg/dl	0.20 - 1.20
BILIRUBIN-DIRECT	0.12		mg/dl	0.00 - 0.25
BILIRUBIN-INDIRECT	0.49	H	mg/dl	0.10 - 0.40
SGOT-AST	19.42		U/L	0.00 - 35.00
SGPT-ALT	20.84		U/L	0.00 - 45.00
ALKALINE PHOSPHATASE	70.00		IU/L	35.00 - 129.00
PROTIEN-TOTAL	7.28		gm/dl	6.00 - 8.50
ALBUMIN	4.36		gm/dl	3.50 - 5.20
GLOBULIN	2.92		gm/dl	2.50 - 4.00
A:G RATIO	1.49			1.10 - 2.20



DR. NARENDRA MOGRA  
RMC NO5394

Helpline : 9352 108 108

www.aravalihospital.in





# Aravali Hospital

332, Ambamata Scheme, Udaipur - 313 004  
T: 91 294 2430222, 2431222.  
email : aravalihospital@yahoo.com



गुणवत्ता पूर्ण चिकित्सा सेवाओं के लिये  
भारत सरकार की  
क्वालिटी क्वालिटी ऑफ इण्डिया (QCI-NABH)  
द्वारा प्रमाणित

Name <b>Mr. AMANDEEP SINGH BOB</b>	Visit Date & Time 10/03/2024 11:22:37	PATIENT ID 112316663
Age 34 Yrs Sex Male	Sample Accepted : 10/03/2024 11:36:43	Ref. By
	Test Authenticated at : 10/03/2024 17:22:20	



## BIOCHEMISTRY

Test Name	Value	Status	Unit	Biological Ref Interval
BLOOD SUGAR (FASTING)	88.0		mg/dl	60.0 - 110.0
CREATININE	1.13		mg/dl	0.50 - 1.30
URIC ACID	6.08		mg/dl	2.60 - 7.20
BUN	17.33		mg/dl	7.00 - 22.00



**DR. NARENDRA MOGRA**  
RMC NO5394

Helpline : 9352 108 108

[www.aravalihospital.in](http://www.aravalihospital.in)



# Aravali Hospital

332, Ambamata Scheme, Udaipur - 313 004  
T: 91 294 2430222, 2431222  
email : aravalihospital@yahoo.com



गुणवत्ता पूर्ण चिकित्सा सेवाओं के लिये  
भारत सरकार की  
अव्वालिटी काउंसिल ऑफ इण्डिया (OCI-NABH)  
द्वारा प्रमाणित

Name Mr. AMANDEEP SINGH BOB	Visit Date & Time 10/03/2024 11:22:37	PATIENT ID 112316663
Age 34 Yrs Sex Male	Sample Accepted : 10/03/2024 11:36:43	Ref. By
	Test Authenticated at : 10/03/2024 17:22:20	



## BIOCHEMISTRY

Test Name	Value	Status	Unit	Biological Ref Interval
HBA1C				
GLYCOSYLATED HAEMOGLOBIN-A1C	4.90	-	%	Below 6.5% : Good Control 6.5% - 7% : Fair Control 7.0% - 8% : Unsatisfactory Control >8% : Poor Control
AVERAGE BLOOD GLUCOSE (ABG) Method: Derived from HbA1c Value	93.93		%	90 - 120 : Good Control 121 - 150 : Fair Control 151 - 180 : Unsatisfactory Control > 180 : Poor Control



DR. NARENDRA MOGRA  
RMC NO5394

Helpline : 9352 108 108

www.aravalihospital.in



# Aravali Hospital

332, Ambamata Scheme, Udaipur - 313 004  
T: 91 294 2430222, 2431222  
email : aravalihospital@yahoo.com



गुणवत्ता पूर्ण चिकित्सा सेवाओं के लिये  
भारत सरकार की  
क्वालिटी काउंसिल ऑफ इण्डिया (QCI-NABH)  
द्वारा प्रमाणित

Name Mr. AMANDEEP SINGH BOB

Visit Date & Time 10/03/2024 11:22:37

PATIENT ID 112316663

Sample Accepted : 10/03/2024 11:36:43

Age 34 Yrs Sex Male

Test Authenticated at : 10/03/2024 17:22:20

Ref. By



## IMMUNOLOGY

Test Name	Value	Status	Unit	Biological Ref Interval
T3	1.09		ng/ml	0.87 - 1.78
T4	9.34		ug/dl	4.82 - 15.65
TSH	1.381		micro U/ml	0.340 - 5.600

TSH levels may be affected by acute illness and drugs like dopamine and gluco corticoids.

Low or undetectable TSH is suggestive of Grave's disease

TSH between 5.5 to 15.0 with normal T3,T4 indicates impaired thyroid hormone or subclinical hypothyroidism or normal T3,T4 with slightly low TSH suggests subclinical hyperthyroidism

TSH suppression does not reflect severity of hyperthyroidism therefore, measurement of FT3,FT4 is important.

Free T3 is first hormone to increase in early hyperthyroidism.

Only TSH level can prove to be misleading in patients on treatment.

Therefore Free T3, Free T4 along with TSH should be checked.

During pregnancy clinically T3T4 can be high and TSH can be slightly low.



DR. NARENDRA MOGRA  
RMC NO5394

Helpline : 9352 108 108

www.aravalihospital.in





# Aravali Hospital

332, Ambamata Scheme, Udaipur - 313 004  
T: 91 294 2430222, 2431222  
email : aravalihospital@yahoo.com



गुणवत्ता पूर्वक चिकित्सा सेवाओं के लिये  
भारत सरकार की  
क्यालिटी काउंसिल ऑफ इण्डिया (QCI-NABH)  
द्वारा प्रमाणित

Name Mr. AMANDEEP SINGH BOB	Visit Date & Time 10/03/2024 11:22:37	PATIENT ID 112316663
Age 34 Yrs Sex Male	Sample Accepted : 10/03/2024 11:36:43	Ref. By
	Test Authenticated at : 10/03/2024 17:22:20	



## IMMUNOLOGY

Test Name	Value	Status	Unit	Biological Ref Interval
PSA	0.60		ng/ml	0.00 - 4.00
				40-49 years = 0 to 2.5 ng/ml 50-59 years = 0 to 3.5 ng/ml 60-69 years = 0 to 4.5 ng/ml 70-79 years = 0 to 6.5 ng/ml

### Note:

1. This test is not solely recommended to screen prostate cancers in the general population.
2. False negative/ positive results are observed in patients receiving mouse monoclonal antibodies for diagnosis or therapy.
3. PSA Total and free levels may appear consistently elevated/ depressed due to the interference by heterophilic antibodies & nonspecific protein binding.
4. PSA Total and free values obtained with different assay methods or kits cannot be used interchangeably.
5. Immediate PSA testing following digital rectal examination, ejaculation, prostatic massage, indwelling catheterization, ultrasonography and needle biopsy of prostate is not recommended as it falsely elevates Total and Free PSA levels.
6. Total and Free PSA values regardless of levels should not be interpreted as absolute evidence of the presence or clinical finding and results of other investigations.



DR. NARENDRA MOGRA  
RMC NOS394

Helpline : 9352 108 108

www.aravalihospital.in





# Aravali Hospital

332, Ambamata Scheme, Udaipur - 313 004

T: 91 294 2430222, 2431222

email : aravalihospital@yahoo.com



गुणवत्ता पूर्वक भित्तिरक्षा सेवाओं के लिये  
भारत सरकार की  
क्वालिटी कंट्रोल ऑफ इमिग्रेशन (QCI-NABH)  
द्वारा प्रमाणित

Name Mr. AMANDEEP SINGH BOB	Visit Date & Time 10/03/2024 11:22:37	PATIENT ID 112316663
Age 34 Yrs Sex Male	Sample Accepted : 10/03/2024 11:36:43	Ref. By
	Test Authenticated at : 10/03/2024 17:22:20	



## CLINICAL PATHOLOGY

Test Name	Value	Status	Unit	Biological Ref Interval
<b>URINE EXAMINATION</b>				
<b><u>PHYSICAL EXAMINATION</u></b>				
QUANTITY	20			
COLOUR	PALE YELLOW			
SPECIFIC GRAVITY	QNS			
APPEARANCE	CLEAR			
DEPOSITS	NIL			
PH	ACIDIC			
<b><u>CHEMICAL EXAMINATION</u></b>				
ALBUMIN	NIL			
SUGAR	NIL			
<b><u>MICROSCOPY EXAMINATION</u></b>				
EPITHELIAL CELLS	4-5		/HPF	
PUS CELLS	OCCASIONAL		/HPF	
RBC'S	NIL		/HPF	
CASTS	ABSENT			
CRYSTALS	ABSENT			
BACTERIA	NIL			
YEAST CELLS	NIL			
TRICHOMONAS VAGINALIS	NIL			
SPERMATOZOA	NIL			
OTHERS	NIL			



DR. NARENDRA MOGRA End of Report \*\*\*  
RMC NO5394  
DR. HUSSAIN ALI RANGWALA Helpline : 9352 108 108



www.aravalihospital.in



R

MR. AMANJEET SINGH 34YRS BOB INS M CHEST PA 10-Mar-2  
ARAVALI HOSPITAL, 332 AMBAMATA SCHEME, UDAIPUR

BOB

AMANDEEP SINGH 34YR  
Male

3/10/2024 10:40:32 AM

Rate 85 . Age not entered, assumed to be 50 years old for purpose of ECG interpretation  
Sinus rhythm.....normal P axis, V-rate 50- 99

PR 152  
QRSD 102  
QT 378  
QTc 450

--AXIS--

P 61  
QRS 22  
T 28

12 Lead; Standard Placement

- NORMAL ECG -

Unconfirmed Diagnosis

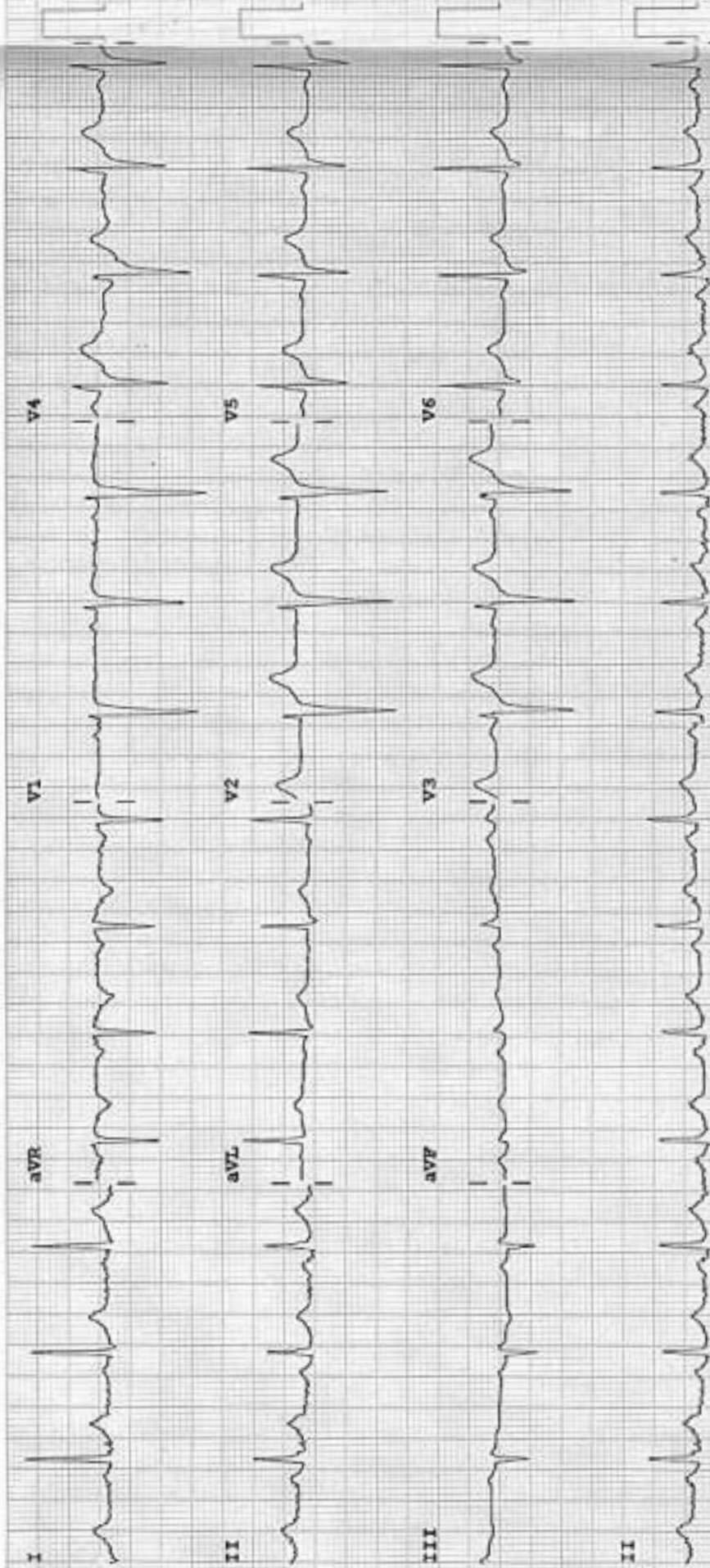

Device:

Speed: 25 mm/sec

Limb: 10 mm/mV

Chest: 10.0 mm/mV

F 60-0.15-100 Hz

100B CL

P?