

40 Years

Rate 67

PR 172

QRSD 80

QT 368

QTc 389

--AXIS--

P 29

QRS 3

T 12

12 Lead: Standard Placement

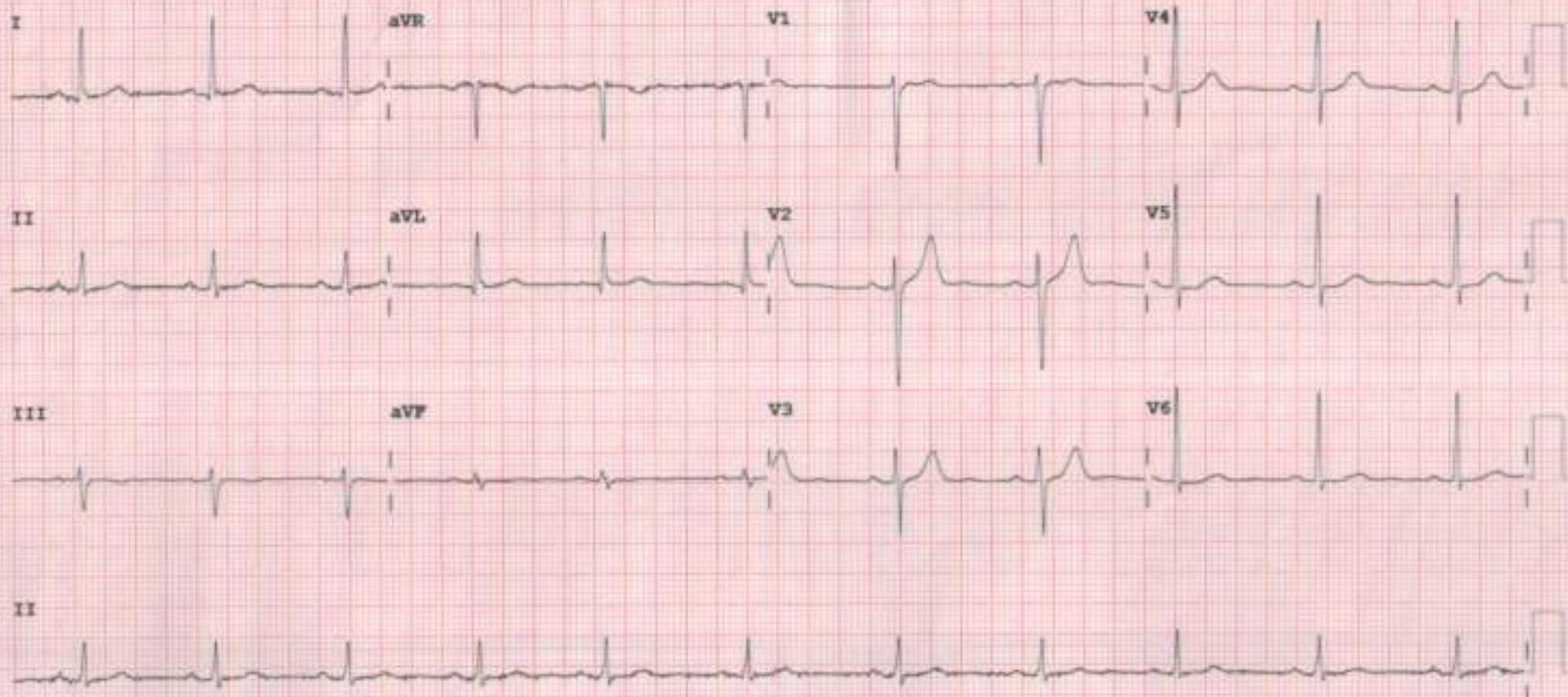



2D-ECHOCARDIOGRAPHY AND COLOR DOPPLER REPORT

NAME: DEVENDRA KUMAR

AGE/SEX: 40 YRS/MALE

DATE: 10/02/2024

REF BY: DIRECT

OBSERVATION:

- NORMAL LV SIZE AND NORMAL LV SYSTOLIC FUNCTION. LVEF = 60% (VISUAL).
- NO RWMA AT REST.
- NO LV DIASTOLIC DYSFUNCTION.
- TRIVIAL MR. NO MS.
- NO AR. NO AS.
- TRIVIAL TR. NO PAH.
- NORMAL SIZED LA, RA & RV WITH NORMAL RV SYSTOLIC FUNCTION.
- NORMAL SIZED MPA, RPA & LPA.
- INTACT IAS & IVS.
- NO E/O INTRACARDIAC CLOT/VEGETATION/PE.
- NORMAL IVC.
- NORMAL PERICARDIUM.

LA: 32MM

AO: 21MM

IVS: 10/13MM

LVPW: 09/12MM

LVID: 42/24MM

CONCLUSION:

- NORMAL LV/RV SIZE AND SYSTOLIC FUNCTION.
- NO RWMA AT REST.
- LVEF = 60% (VISUAL).

DR. NIRAV BHALANI
[CARDIOLOGIST]

DR. ARVIND SHARMA
[CARDIOLOGIST]



PATIENT NAME: DEVENDRA KUMAR

AGE/SEX: 40 YRS/M

DATE: Saturday, 10 February 2024

CHEST X-RAY (PA)

Both lung fields appear normal.

Both hila appear normal

Bilateral costo-phrenic angles appear grossly clear

Mediastinum and cardiac shadow appear normal

Bony thorax appears unremarkable

No evidence of free gas under domes of diaphragm

IMPRESSION:

- NO SIGNIFICANT ABNORMALITY NOTED IN LUNG FIELDS
- NORMAL CARDIAC SHADOW

DR SHARAD RUNGTA (MD & DNB)
CONSULTANT RADIOLOGIST

Not all pathologies can be detected on ultrasound in each scan. Further radiographic evaluation is suggested if required.



PATIENT NAME: DEVENDRA KUMAR

AGE/SEX: 40 YRS/M

DATE: Saturday, 10 February 2024

ULTRASOUND OF ABDOMEN & PELVIS

LIVER appears normal in size and shows normal parenchymal echogenicity. No evidence of focal lesion. No evidence of dilated IHBR or portal vein. CBD appears normal.

GALL BLADDER is distended. No e/o wall thickening, pericholecystic edema or calculus within.

VISUALIZED PART OF PANCREAS appears normal. MPD is WNL.

SPLEEN appears normal in size and shows normal parenchymal echogenicity. No evidence of focal lesion.

BOTH KIDNEYS appear normal in size and position.

Show normal cortical echogenicity. Corticomedullary differentiation is maintained.
No calculus or hydronephrosis on either side.

URINARY BLADDER is full. Mucosal surface appears smooth with no e/o obvious wall thickening or calculus within.

PROSTATE appears normal in size. No evidence of focal lesion noted.

BOWEL LOOPS appear normal and show normal peristalsis

No evidence of LYMPHADENOPATHY noted.
No evidence of ASCITES or PLEURAL EFFUSION noted.

IMPRESSION:

- NO SIGNIFICANT ABNORMALITY NOTED IN PRESENT SCAN.

DR SHARAD RUNGTA (MD & DNB)
CONSULTANT RADIOLOGIST

Not all pathologies can be detected on ultrasound in each scan. Further radiographic evaluation is suggested if required.



Patient Name : Devendra : Kumar

Sample No. : 20240213022



Patient ID : 20240207973

Visit No. : OPD20240225347

Age / Sex : 40yr/Male

Call. Date : 10/02/2024 08:30

Consultant : DR SAURABH JAIN

S. Call. Date : 10/02/2024 09:13

Ward : -

Report Date : 10/02/2024 16:09

CBC, ESR

Investigation	Result	Normal Value
Hemoglobin :	141 gm/dl [H]	13.5 to 18.0 gm/dl
P.C.V. :	42.9 %	42.0 to 52.0 %
M.C.V. :	95.3 fL	78 to 100 fL
M.C.H. :	31.3 pg [H]	27 to 31 pg
M.C.H.C. :	32.9 g/dl	32 to 36 g/dl
RDW :	11.9 %	11.5 to 14.0 %
RBC Count :	4.5 X 10 ⁶ /cumm [L]	4.7 to 6.0 X 10 ⁶ /cumm
Polymorphs :	73 % [H]	38 to 70 %
Lymphocytes :	22 %	15 to 48 %
Eosinophils :	2 %	0 to 6 %
Monocytes :	3 %	3 to 11 %
Basophils :	0 %	0.0 to 1.0 %
Total :	100	< 100 > 100
WBC Count :	6800 /cmm	4000 to 10000 /cmm
Platelets Count :	166000 /cmm	1,50,000 to 4,50,000 /cmm
ESR - After One Hour :	14 mm/hr [H]	1 to 13 mm/hr

Dr. Mehul Desai
M.B.D.C.P
Reg.No.G-9521



Patient Name :	Devendra . Kumar	Sample No. :	20240213022
Patient ID :	20240207973	Visit No. :	DPD20240225347
Age / Sex :	40y/Male	Call. Date :	10/02/2024 08:30
Consultant :	DR SAURABH JAIN	S. Coll. Date :	10/02/2024 09:13
Ward :	-	Report Date :	10/02/2024 16:09

Blood Group

Investigation	Result	Normal Value
BLOOD GROUP :		
ABO	B	
Rh	Positive	

FBS & PPBS

Investigation	Result	Normal Value
Blood Sugar (FBS) :	98 mg/dl	74 - 100 mg/dl
Urine Sugar (FUS) :	Nil	
Blood Sugar (PP2BS) :	103 mg/dl	70 to 120 mg/dl
Urine Sugar (PP2US) :	Nil	

HBA1C

Investigation	Result	Normal Value
Glycosylated Hb :	5.4 %	Near Normal Glycemia : 6 to 7 Excellent Control : 7 to 8 Good Control : 8 to 9 Fair Control : 9 to 10 Poor Control : > 10

Average Plasma Glucose of Last 3 Months : 108.28

M. Desai

Dr.Mehul Desai
M.B.D.C.P
Reg.No.G-9521



Patient Name : Devendra , Kumar

Sample No. : 20240213022



Patient ID : 20240207973

Visit No. : OPD20240225347

Age / Sex : 40y/Male

Call. Date : 10/02/2024 08:30

Consultant : DR SAURABH JAIN

S. Coll. Date : 10/02/2024 09:14

Ward : -

Report Date : 10/02/2024 10:09

RENAL FUNCTION TEST

Investigation	Result	Normal Value
Creatinine :	0.9 mg/dl	0.6 - 1.4 mg/dl
Urea :	29 mg/ dl	13 - 45 mg/dl
Uric Acid :	5 mg/dl	3.5 - 7.2 mg/dl
Calcium :	9 mg/dl	8.5 - 10.5
Phosphorus :	4.6 mg/dl	1.5 - 6.8

Dr.Mehul Desai
M.B.D.C.P
Reg.No.G-9521



Patient Name : Devendra . Kumar

Sample No. : 20240213022



Patient ID : 20240207973

Visit No. : OPD20240225347

Age / Sex : 40y/Male

Call. Date : 10/02/2024 08:30

Consultant : DR SAURABH JAIN

S. Coll. Date : 10/02/2024 09:14

Ward : -

Report Date : 10/02/2024 16:09

Lipid Profile

Investigation	Result	Normal Value
Sample :	Fasting	
Sample Type :	Normal	
Cholesterol (Chol) :	225 mg/dl [H]	Low risk : < 200 Moderate risk : 200 - 239 High risk : > or = 240
Triglyceride :	130 mg/dl	Normal : < 200.0 High : 200 - 499 Very High : > or = 500
HDL Cholesterol :	59 mg/dl	Low risk : >or = 60 mg/dL High risk : Up to 35 mg/dL
LDL :	140 mg/dl [N]	131.0 to 159.0(N) < 130.0(L) > 159.0(H)
VLDL :	26 mg/dl	Up to 0 to 34 mg/dl
LDL/HDL Ratio :	2.37	Low risk : 0.5 to 3.0 Moderate risk : 3.0 to 6.0 Elevted level high > 6.0
Total Chol / HDL Ratio :	3.81	Low Risk : 3.3 to 4.4 Average Risk : 4.4 to 7.1 Moderate Risk : 7.1 to 11.0 High Risk : > 11.0
Total Lipids :	714 mg/dl [H]	400 to 700 mg/dl

Note :- Lipemic samples give high triglyceride value and falsely low LDL value.

Dr. Mehul Desai
M.B.D.C.P
Reg.No.G-9521



Patient Name : Devendra . Kumar
Patient ID : 20240207973
Age / Sex : 40y/Male
Consultant : DR SAURASH JAIN
Ward : -

Sample No. : 20240213022
Visit No. : OPD20240225347
Coll. Date : 10/02/2024 08:30
S. Coll. Date : 10/02/2024 09:14
Report Date : 10/02/2024 16:09



LFT (Liver Function Test)

Investigation	Result	Normal Value
Total Bilirubin :	0.7 mg/dl	0.2 to 1.0 mg/dl
Direct Bilirubin :	0.2 mg/dl	0.0 to 0.2 mg/dl
Indirect Bilirubin :	0.5 mg/dl	0.0 to 0.8 mg/dl
AST (SGOT) :	22 U/L	5 to 34 U/L
ALT (SGPT) :	24 U/L	0 to 55 U/L
Total Protein (TP) :	6.9 g/dL	6.4 to 8.3, g/dl
Albumin (ALB) :	3.6 g/dl	3.5 to 5.2 g/dl
Globulin :	3.3 g/dl	2.3 to 3.5 g/dl
A/G Ratio :	1.09	
Alkaline Phosphatase (ALP) :	122 U/L	40 to 150 U/L
GAMMA GT. :	24 U/L	7 to 35 U/L

Dr.Mehul Desai
M.B.D.C.P
Reg.No.G-9521



Unipath Specialty Laboratory (Baroda) LLP - Platinum Complex, Opp. HDFC Bank, Nr. Radha Krishna chowk, Akota, Vadodra - 390020
Unipath Specialty Laboratory (Baroda) LLP - Platinum Complex, Opp. HDFC Bank, Nr. Radha Krishna chowk, Akota, Vadodra - 390020
Mobile: 7228800500 / 8155028222 | Email: info.baroda@unipathlp.in
Home Visit / OPD Reception : 9998724579



TEST REPORT

Reg. No. : 40201005467 Reg. Date : 10-Feb-2024 13:22 Collected On : 10-Feb-2024 13:22
Name : Mr. DEVENDRA KUMAR Approved On : 10-Feb-2024 15:00
Age : 40 Years Gender : Male Ref. No. : Dispatch At :
Ref. By : Tele No. :
Location : SAVITA SUPERSPECIALTY HOSPITAL @ WAGHODIYA ROAD

Test Name	Results	Units	Bio. Ref. Interval
THYROID FUNCTION TEST			
T3 (triiodothyronine) <i>Method CLIA</i>	1.07	ng/mL	0.8 - 1.81
T4 (Thyroxine) <i>Method CLIA</i>	7.40	µg/dL	4.5 - 12.6
TSH (ultra sensitive) <i>Method CLIA</i>	1.133	µIU/mL	0.55 - 4.78
Sample Type: Serum			

Comments:

Thyroid stimulating hormone (TSH) is synthesized and secreted by the anterior pituitary in response to a negative feedback mechanism involving concentrations of FT3 (free T3) and FT4 (free T4). Additionally, the hypothalamic tripeptide, thyrotropin-releasing hormone (TRH), directly stimulates TSH production. TSH stimulates thyroid cell production and hypertrophy, also stimulate the thyroid gland to synthesize and secrete T3 and T4. Quantitation of TSH is significant to differentiate primary (thyroid) from secondary (pituitary) and tertiary (hypothalamic) hypothyroidism. In primary hypothyroidism, TSH levels are significantly elevated, while in secondary and tertiary hypothyroidism, TSH levels are low.

TSH levels During Pregnancy :

- First Trimester : 0.1 to 2.5 µIU/mL
- Second Trimester : 0.2 to 3.0 µIU/mL
- Third Trimester : 0.3 to 3.0 µIU/mL

Reference : Carl A. Burtis, Edward R. Ashwood, David E. Bruns. Tietz Textbook of Clinical Chemistry and Molecular Diagnostics, 8th Edition, Philadelphia, WB Saunders, 2012:2170

This is an electronically authenticated report.

Test done from collected sample.

Printed On: 10-Feb-2024 15:02

We are open 24 x 7 & 365 days

Dr. Vishal Jhaveri
MBBS, DCP

Reg. G 13341
LLP Identification Number: AAN-8932
Page 1 of 2



Unipath Specialty Laboratory (Baroda) LLP - Platinum Complex, Opp. HDFC Bank, Nr. Rathi Krishna char rasta, Akota, Vadodra - 390020
 Unipath Specialty Laboratory (Baroda) LLP - Platinum Complex, Opp. HDFC Bank, Nr. Rathi Krishna char rasta, Akota, Vadodra - 390020
 Mobile: 7228800500 / 8155028222 | Email: info.baroda@unipathlp.in
 Home Visit / OPD Reception : 9998724579



TEST REPORT

Reg. No. : 40201005467 Reg. Date : 10-Feb-2024 13:22 Collected On : 10-Feb-2024 13:22
 Name : Mr. DEVENDRA KUMAR Approved On : 10-Feb-2024 14:47
 Age : 40 Years Gender : Male Ref. No. : Dispatch At :
 Ref. By : Tele No. :
 Location : SAVITA SUPERSPECIALTY HOSPITAL @ WAGHODIYA ROAD

Test Name	Results	Units	Bio. Ref. Interval
PSA	0.730	ng/mL	0 - 4

Method:CLIA

Sample Type:Serum

Useful For

1. Evaluating patients with documented prostate problems in whom multiple prostate specific antigen tests may be necessary per year
2. Monitoring patients with a history of prostate cancer as an early indicator of recurrence and response to treatment.
3. Prostate cancer screening.

Comments

-Prostate-specific antigen (PSA) is a glycoprotein that is produced by the prostatic gland, the lining of the urethra, and the bulbourethral gland. Normally, very little PSA is secreted in the blood. Increases in glandular size and tissue damage caused by benign prostatic hyperplasia, prostatitis, or prostate cancer may increase circulating PSA levels.

-Digital rectal examination generally does not increase normal prostate-specific antigen (PSA) values. However, cystoscopy, urethral instrumentation, and prostate biopsy may increase PSA levels.

End Of Report

This is an electronically authenticated report.

Test done from collected sample.

Printed On: 10-Feb-2024 15:02

We are open 24 x 7 & 365 days

Dr. Vaishali Bhatt
M.B.B.S., D.C.P.

LLP Id: Reg No: G-18256 AAN-8932
Page 2 of 2



Patient Name : Devendra . Kumar

Sample No. : 20240213022



Patient ID : 20240207973

Visit No. : OPD20240225347

Age / Sex : 40y/Male

Call. Date : 10/02/2024 08:30

Consultant : DR SAURABH JAIN

S. Coll. Date : 10/02/2024 09:13

Ward : -

Report Date : 10/02/2024 16:09

Urine R/M

Investigation	Result	Normal Value
Quantity - :	20 ml	
Colour - :	Pale Yellow	
Reaction (pH) :	6.5	4.6-8.0
Turbidity :	Clear	
Deposit :	Absent	Absent
Sp.Gravity :	1.010	1.005-1.010
Protein :	Absent	Absent
Glucose :	Absent	Absent
Bile Salts :	Absent	Absent
Bile pigments :	Absent	Absent
Ketones :	Absent	Absent
Urobilinogen :	Absent	
Blood :	Absent	Absent
Pus Cells :	0-1 /hpf	0-5/hpf
Red Blood Cells :	Absent /hpf	Absent
Epithelial Cells :	0-1 /hpf	

Dr.Mehul Desai
M.B.D.C.P
Reg.No.G-9521



Examination by Ophthalmologist

Name: DEVENDRA KUMAR

Reg. No: 20240207973

Age/ Sex: 40/MALE

DOE: 10/02/2024

CLD discharge x (BE) x 6 months.

Medical History:

Nil

Examination of Eye:

Right

LEFT

External Examination:

WNL

WNL

Anti seg Examination:

(BE) day eyes.

Schiot Tonometry IOP:

NNL

WNL

Fundus:

Without Glass Distant Vision:

6/12

6/12

Near Vision:

N8

N8

With Glass Distant Vision:

6/6

6/6

Near Vision:

N6

N6

Colour Vision (With Ishihara Chart):

WNL

Impression:

(BE) day eyes + Refractive error

Advice:

Bifocal glase use

(BE) Ecotease gel

eye drop — (BD)

Savita Superspeciality Hospital
(A Unit of Solace Healthcare Pvt. Ltd.)
Signature: [Signature]
Waghodia-Dabhoi Ring Road, Vadodra-390019
Ph. 0265-2578844/49
Mail: contact@savitahospital.com
Reg. No.: REG165010175



Examination by DENTAL

Name: DEVENDRA KUMAR

Reg. No: 20240207973

Age/sex 40/MALE

DOE: 10/02/2024

Presenting Complaints:

Pain in lower left back tooth region

Medical History:

DM

Examination:

Calculus ++, Stain ++

Impression:

Advice:

Scaling and polishing



Examination by Physician

Name: DEVENDRA KUMAR

Reg. No: 20240207973

Age/ Sex: 40/MALE

DOE: 10/02/2024

Physical Examination

Height: 162cm Weight: 67 kg BMI: 25.52
Temperature: N Pulse: 71 BP: 124/86 SPO2 - 98%

Chief Complaints:

clt B/L lower limb fasciculation

Past History:

FH/D MARD - ALS (Father)

Examination:

General Examination:

RS BLA(B)
BP 124/86 Ajwhite

Systemic Examination:

RS BLA(B)

Investigation:

RBS 108.23

ECG NSR

Others

Advice:

T- MRSON (1500mg) 1 OD ~~BBF~~ x 1 month

Savita Superspeciality Hospital
A Unit of Solace Hospital Pvt. Ltd.)
Bhram Bunglow, After Parivar Char Rasta,
Waghodia-Dabhor Ring Road, Vadodra-390019
Ph. 0265-2578844/49
Email: contact@savitahospital.com
Gujarat Reg. No.: REG185010175



Bill of Supply (Interim Bill)



Patient ID : 20240207973 Age / Sex : 40y / M Patient Name : DEVENDRA . KUMAR Dr. Name : DR SAURABH JAIN Referred By : self City/Village : Vadodra Class : Contact PAN Card : AAQCS5566G	Visit No. : OPD20240225347(OPD) Bill No. : OPD20240225347 Bill Date : N/A Speciality : INTERNAL MEDICINE Company Name : Mediwheel Health Check Up GSTIN : 24AAQCS5566G2ZV SAC : 996312 "Medical Service covered under healthcare service" Mobile No. : 7032199397
--	--

Expense Details	Qty	Rate	Gross Amount	Waive	Net Amount
Visit Charge					
10/02/2024 Physician First Consultation OPD	1.0	0.0	0.00	0.0	0.00
Ophthalmologist First Consultation OPD	1.0	0.0	0.00	0.0	0.00
Dentist First Consultation OPD	1.0	0.0	0.00	0.0	0.00
Visit Charge (Subtotal)			0.0	0.0	0.00
PATHOLOGY					
10/02/2024 CBC, ESR	1.0			0.0	
Urine R/M	1.0			0.0	
STOOL EXAMINATION	1.0			0.0	
Blood Group	1.0			0.0	
FBS & PPBS	1.0			0.0	
TFT (Thyroid Function Test)	1.0			0.0	
Lipid Profile	1.0			0.0	
RENAL FUNCTION TEST	1.0			0.0	
LFT (Liver Function Test)	1.0			0.0	
PSA (Prostate Specific Antigen) Male	1.0			0.0	
HBA1C	1.0			0.0	
MediWheel Full Body Health Check-Up(Male Above 40)	1.0	2500.0	2500.00	0.0	2500.00
PATHOLOGY (Subtotal)			2500.0	0.0	2500.00
Radiology					
10/02/2024 X-RAY CHEST PA	1.0			0.0	
USG WHOLE ABDOMEN SCREENING	1.0			0.0	
X-RAY CHEST PA	1.0	0.0	0.00	0.0	0.00
USG WHOLE ABDOMEN SCREENING	1.0	0.0	0.00	0.0	0.00
Radiology (Subtotal)			0.0	0.0	0.00
Non Invasive Cardiology					
10/02/2024 ECG Charge(OPD Base)	1.0	0.0	0.00	0.0	0.00
ECHO COLOUR DOPPLER SCREENING	1.0	0.0	0.00	0.0	0.00
Non Invasive Cardiology (Subtotal)			0.0	0.0	0.00
			Total Bill Amount	2500.00	
			Net payable amount	2500.00	
			Bill Outstanding	2500.00	

Received With Thanks From DEVENDRA . KUMAR of Rs 0.0 /- (Rs Zero Only)

Savita Superspeciality Hospital
 (A Unit of Solace Healthcare Pvt. Ltd.)
 Dr. Shyam Bhanushankar A. J. Parivar Char Rasta,
 Waghodia-Dabhoi Ring Road, Vadodra-390019.
 Ph. 0265-2578844/49
 Email: contact@savitahospital.com
 Helpline No. : 026163010175



UID-XXXXXXXXXX

Unique Identification Authority of India

Address:

UID, Sarva Shiksha Mitra, New

Delhi, New Delhi, India

110001

4294 6601 4686





ఆంధ్ర ప్రదేశ్
Government of Andhra Pradesh

ఆంధ్ర ప్రదేశ్ ప్రభుత్వం
ఆంధ్ర ప్రదేశ్ ప్రభుత్వం
ఆంధ్ర ప్రదేశ్ ప్రభుత్వం



4294 0601 4686

నా పేరు, నా నుండి

