



Ivy Hospital

SUPER-SPECIALITY HEALTHCARE
SECTOR 71, MOHALI
Tel: 0172-7170000
CIN No. : U85110PB2005PTC027898

Name: Mr. Piyush UHID: 345048
 Age: 31yrs/Male Consultant: Dr. Jagpal Date: 11/09/2023
 BP: 133/93 Pulse: 90 b/min RR: _____ Temp: _____ Pain: _____
 Ht: _____ Wt: _____ Allergies: _____ Nutritional Assessment: Yes/No
 Diagnosis / DD: _____
 Complaint: _____

Investigations

Clinical Notes

For general health check up.
 Investigations grossly (R)

S.No.	Salt/Generic Name	Route	Dose	Frequency	Duration	Special Instructions
1)	Syp Arachitae Namo	Smc	once a week		X Weeks	
2)	Wt reduction					

Jagpal Pally

Follow up

Sign & Stamp



Ivy Hospital

SUPER-SPECIALITY HEALTHCARE
SECTOR 71, MOHALI
Tel: 0172-7170000
CIN No.: U85110PB2005PTC027898

Name: Mr. Piyush UHID: 345048
 Age: 31y/Male Consultant: Dr. Jagpal Date: 11/09/2023
 BP: 132/93 Pulse: 90 bl/min RR: Temp: Pain:
 Ht: Wt: Allergies: Nutritional Assessment: Yes/No
 Diagnosis / DD:
 Complaint:

Investigations

Clinical Notes

For general health check up.
 Investigations grossly (u)

S.No.	Salt/Generic Name	Route	Dose	Frequency	Duration	Special Instructions
1)	Syp Arachitae Nano	Sm	once a week		x 2wks	
2)	Wt reduction					

Follow up

Sign & Stamp

Ivy/OPD/Form/005

R

PRYUSH DHAMUDA Male 31 years

Chest PA

ID345048

IVY HOSPITAL, SEC 71, MOHALI

XN SEC6-23-CFD

11/03/2023 09:42:32

Measurement Results:

QRS	100 ms
QT/QTcB	364 / 410 ms
PR	126 ms
P	100 ms
RR/PP	788 / 800 ms
P/QRS/T	10/ 15/ -10 degrees
QTD/QTcBD	54 / 61 ms
Sokolow	1.7 mU
NK	10

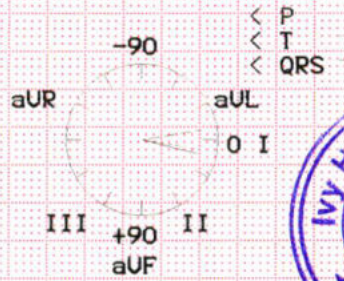

Interpretation
normal ECG

Mr Piyush Dhanija
age - 31/M
ID 345048



Unconfirmed report.

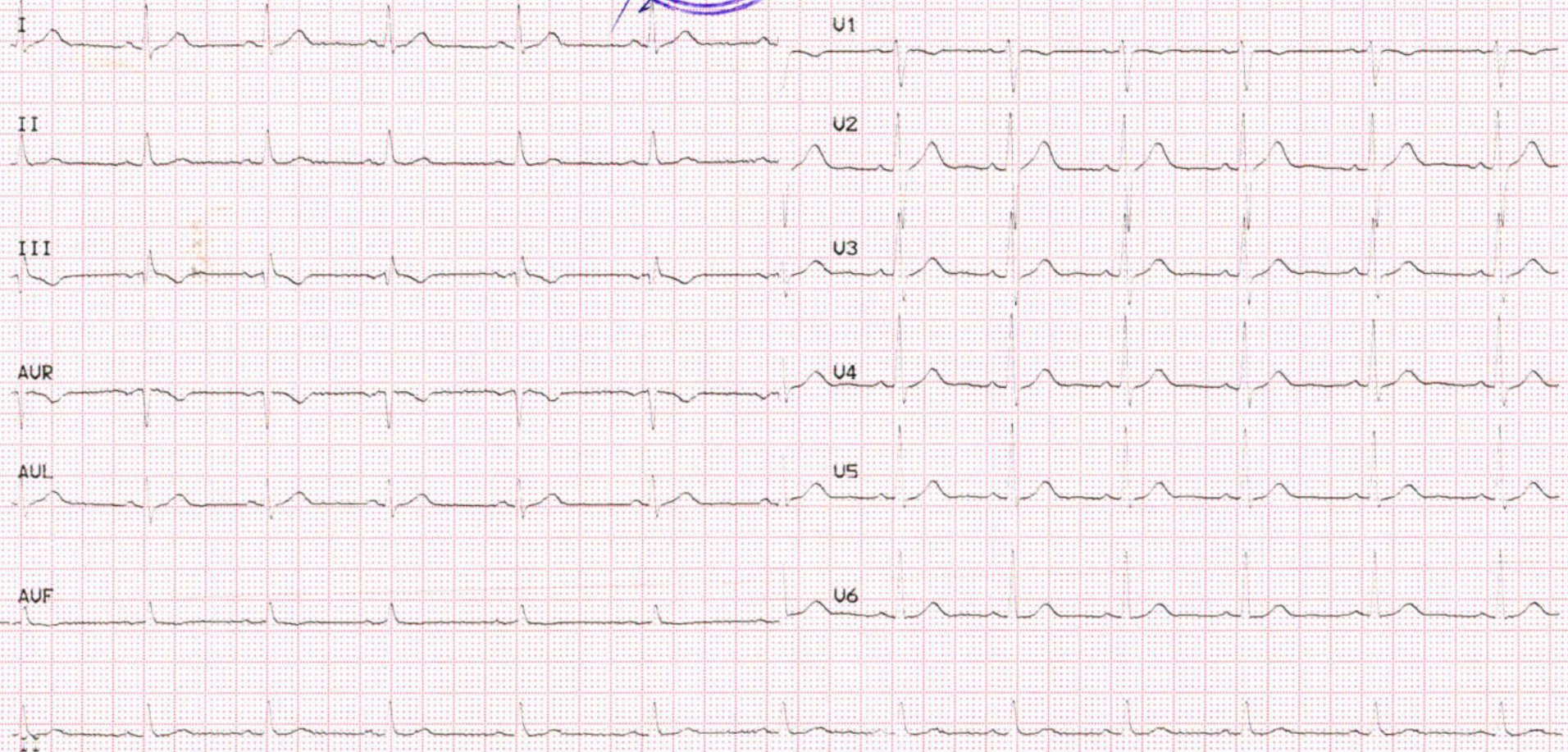



Ivy Hospital

SUPER-SPECIALITY HEALTHCARE
SECTOR 71, MOHALI
Tel: 0172-7170000
CIN No. : U85110PB2005PTC027898

NAME	PIYUSH DHAMIJA	SEX/AGE	M31Y
PATIENT ID	ID345048	Accession Number	XN.3506-23-OPD
REF CONSULTANT		DATE	11/03/2023 09:42

X-RAY CHEST PA VIEW

Rotation is present.

Cardiac shadow is normal.

No focal lung parenchymal lesion is seen.

Both hila are normal.

Both CP angle and domes of diaphragm are normal.

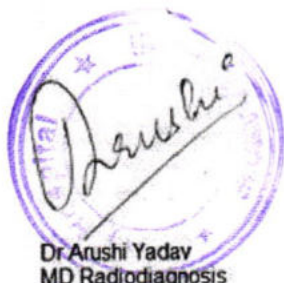

Dr Arushi Yadav
MD Radiodiagnosis

The above impression is just an opinion of the imaging findings and not a final diagnosis. Needs correlation with clinical status, lab investigations and other relevant investigations

(NOT FOR MEDICO-LEGAL PURPOSE)

A unit of Ivy Health and Life Sciences (P) Ltd. Website : www.ivyhospital.com, Email: cs@ivyhospital.com Fax: 91-172-2274900
Regd. Office: Administration Block, Ivy Hospital, Sector-71, S.A.S Nagar Mohali-160071, Punjab, Ph : +91-172-7170000, Fax: 91-172-5044339

All Payments to be made in favour of Ivy Health & Life Sciences (P) Ltd

IVY HELPLINE : +91 99888-23456

NAME	PIYUSH DHAMIJA	SEX/AGE	M31Y
PATIENT ID	ID345048	Accession Number	
REF CONSULTANT	PACKAGE	DATE	11/03/2023 09:30

USG WHOLE ABDOMEN



Poor visualization due to fatty liver leading to attenuation of USG beam.

LIVER: is normal in size (~ 14.7cm), outline and shows increased echogenicity. No focal lesion is seen. IHBR are not dilated. Portal vein is normal. CBD is not dilated.

GALL BLADDER: is normally distended. GB wall is normal. No echoes are seen in GB.

SPLEEN: is normal in size (~ 7cm), outline and echotexture. No focal lesion is seen.

PANCREAS & UPPER RETROPERITONEUM: Visualised pancreatic head and proximal body are normal in size and echotexture. Tail of pancreas is obscured by bowel gas.

RIGHT KIDNEY: It is normal in size (~ 10.9cm), outline and echotexture. Corticomedullary differentiation is well-defined. No calculi / hydronephrosis is seen.

LEFT KIDNEY: It is normal in size (~ 10.8cm), outline and echotexture. Corticomedullary differentiation is well-defined. No calculi / hydronephrosis is seen.

U-BLADDER: is normally distended at the time of examination with normal wall thickness. No e/o calculus / mass seen.

PROSTATE: is normal in size, outline and echotexture.
No free fluid is seen in peritoneal cavity.

IMPRESSION: Fatty liver Grade III - Correlate with fibroscan



Dr Arushi Yadav
MD Radiodiagnosis

The above impression is just an opinion of the imaging findings and not a final diagnosis. Needs correlation with clinical status, lab investigations and other relevant investigations

(NOT FOR MEDICO-LEGAL PURPOSE)



Ivy Hospital

SUPER-SPECIALITY HEALTHCARE
SECTOR 71, MOHALI
Tel: 0172-7170000
CIN No. : U85110PB2005PTC027898

Patient Name PIYUSH DHAMIJA Patient ID 345048
 Gender/Age Male / 31 Test Date : 11 Mar 2023

CARDIOLOGY DIVISION

ECHOCARDIOGRAPHY REPORT

M Mode Parameters	Patient	Normal
Left Ventricular ED Dimension	4.0	3.7-5.6 CM
Left Ventricular ES Dimension	2.9	2.2-4.0 CM
IVS (D)	0.9	0.6-1.2 CM
IVS (s)	1.1	0.7-2.6 CM
LVPW (D)	0.9	0.6-1.1 CM
LVPW (S)	1.1	0.8-1.0 CM
Aortic Root	3.2	2.0-3.7 CM
LA Diameter	3.6	1.9-4.0 CM

Indices of LV systolic Function	Patient	Normal
Ejection Fraction	61%	54-76%
Fractional Shortening	32%	25-46%

Mitral Valve : Normal movements of all leaflet, No subvalvular pathology, No calcification, no prolapse.

Aortic Valve : Thin Trileaflet open completely with central closure

Tricuspid Valve : Thin, opening well with no prolapse

Pulmonary Valve : Thin, Pulmonary Artery not dilated

Pulse & CW Doppler : Mitral valve: E= 87cm/s, A= 61cm/s

Aortic valve: Vmax = 123cm/s

Pulmonary valve: Vmax =75cm/s

Chamber Size -

LV - Normal/ Enlarged LA - Normal / Enlarged

RV - Normal/ Enlarged RA - Normal/ Enlarged

RWMA - Nil

Others : Intact IAS, IVS

No LA, LV Clot seen

No vegetation or intracardiac mass present

No Pericardial effusion present

(NOT FOR MEDICO-LEGAL PURPOSE)



Ivy Hospital



SUPER-SPECIALITY HEALTHCARE
SECTOR 71, MOHALI
Tel: 0172-7170000
CIN No. : U85110PB2005PTC027898

Remarks -

FINAL IMPRESSION -

Grade I LV diastolic dysfunction

Normal LV systolic function

DR. SANJEEV SROA
MD Medicine, DM Cardiology

(NOT FOR MEDICO-LEGAL PURPOSE)

A unit of Ivy Health and Life Sciences (P) Ltd. Website : www.ivyhospital.com, Email: cs@ivyhospital.com Fax: 91-172-2274900
Regd. Office: Administration Block, Ivy Hospital, Sector-71, S.A.S Nagar Mohali-160071, Punjab, Ph : +91-172-7170000, Fax: 91-172-5044339
All Payments to be made in favour of Ivy Health & Life Sciences (P) Ltd

IVY HELPLINE : +91 99888-23456



NAME	: MR. PIYUSH DHAMIJA	Requisition Date	: 11/Mar/2023 09:28AM
DOB/Gender	: 10-Mar-1992/M	Sample CollDate	: 11/Mar/2023 09:36AM
UHID	: 345048	Sample Rec.Date	: 11/Mar/2023 09:37AM
Inv. No.	: 3204257	Approved Date	: 11/Mar/2023 10:30AM
Panel Name	: Ivy Mohali	Referred Doctor	: Self
Bar Code No	: 12701745		

Test Description	Observed Value	Unit	Reference Range
------------------	----------------	------	-----------------

HAEMATOLOGY

COMPLETE BLOOD COUNT (Sample Type- Whole Blood EDTA)

Haemoglobin <small>(Spectrometric/haemoglobin)</small>	15.8	g/dl	13.0 - 17.0
Hematocrit(PCV) <small>(Calculated)</small>	47.3	%	36-48
Red Blood Cell (RBC) <small>(Impedence/DC Detection)</small>	5.50	10 ⁶ / μl	4.5-5.5
Mean Corp Volume (MCV) <small>(Impedence/DC Detection)</small>	86.5	fL	83-97
Mean Corp HB (MCH) <small>(Calculated)</small>	28.9	pg/mL	27-31
Mean Corp HB Conc (MCHC) <small>(Calculated)</small>	33.4	gm/dl	32-36
Red Cell Distribution Width -CV <small>(Calculated)</small>	13.8	%	11-15
Platelet Count <small>(Impedence/DC Detection/Microscopy)</small>	339	10 ³ /ul	150-450
Mean Platelet Volume (MPV) <small>(Impedence/DC Detection)</small>	9.9	fL	7.5-10.3
Total Leucoocyte Count (TLC) <small>(Impedence/DC Detection)</small>	7.6	10 ³ /μl	4.0 - 10.0
Differential Leucoocyte Count (VCS/ Microscopy)			
Neutrophils	50	%	40-75
Lymphocytes	40	%	20-40
Monocytes	7	%	0-8
Eosinophils	3	%	0-4
Basophils	0	%	0-1
Absolute Neutrophil Count	3,800	μl	2000-7000
Absolute Lymphocyte Count	3,040	uL	1000-3000
Absolute Monocyte Count	532	uL	200-1000
Absolute Eosinophil Count	228	μl	20-500

*** End Of Report ***



The highlighted values should be correlated clinically





NAME	: MR. PIYUSH DHAMIJA	Requisition Date	: 11/Mar/2023 09:28AM
DOB/Gender	: 10-Mar-1992/M	Sample CollDate	: 11/Mar/2023 09:36AM
UHID	: 345048	Sample Rec.Date	: 11/Mar/2023 10:25AM
Inv. No.	: 3204257	Approved Date	: 11/Mar/2023 12:25PM
Panel Name	: Ivy Mohali	Referred Doctor	: Self
Bar Code No	: 12701745		

Test Description	Observed Value	Unit	Reference Range
------------------	----------------	------	-----------------

HAEMATOLOGY

BLOOD GROUP RH TYPE

ABO & RH Typing

Forward Grouping

Anti A	Negative
Anti B	POSITIVE
Anti AB	POSITIVE
Anti D	POSITIVE
Reverse Grouping A Cells	POSITIVE
Reverse Grouping B Cells	Negative
Reverse Grouping O Cells	Negative
Final Blood Group	B POSITIVE

NOTE :

- * Apart from major A,B,H antigens which are used for ABO grouping and Rh typing, many minor blood group antigens exist. Agglutination may also vary according to titre of antigen and antibody.
- * So before transfusion, reconfirmation of blood group as well as cross-matching is needed.
- * Presence of maternal antibodies in newborns, may interfere with blood grouping.
- * Auto agglutination (due to cold antibody, falciparum malaria, sepsis, internal malignancy etc.) may also cause erroneous result.

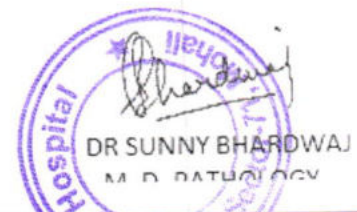



NAME	: MR. PIYUSH DHAMIJA	Requisition Date	: 11/Mar/2023 09:28AM
DOB/Gender	: 10-Mar-1992/M	Sample CollDate	: 11/Mar/2023 09:36AM
UHID	: 345048	Sample Rec.Date	: 11/Mar/2023 09:37AM
Inv. No.	: 3204257	Approved Date	: 11/Mar/2023 12:24PM
Panel Name	: Ivy Mohali	Referred Doctor	: Self
Bar Code No	: 12701745		

Test Description	Observed Value	Unit	Reference Range
------------------	----------------	------	-----------------

BIOCHEMISTRY

GLUCOSE FASTING

Primary Sample Type: Fluoride Plasma

Plasma Glucose Fasting <small>(Hexokinase/ AU480)</small>	103	mg/dL	< 106 Normal 107 - 125 Impaired Tolerance >126 Diabetic
--	-----	-------	---

RF-T (RENAL FUNCTION TESTS)

Serum Urea <small>(Urease GLDH/ AU480)</small>	30.00	mg/dl	17-43
Serum Creatinine <small>(JAFIT KINETIC/ AU480)</small>	0.80	mg/dl	0.67-1.17
Serum Uric acid <small>(Uricase/ AU480)</small>	6.80	mg/dl	3.5-7.2

LIVER FUNCTION TEST WITH GGT

Serum Bilirubin Total <small>(JPD/ AU 480)</small>	0.60	mg/dL	0.3-1.2
Serum Bilirubin Direct <small>(JPD/ AU 480)</small>	0.10	mg/dl	<0.3
Serum Bilirubin Indirect <small>(Calculated)</small>	0.50	mg/dl	0.1-1.0
Serum SGOT(AST) <small>(IFCC/ Without PSP/ AU 480)</small>	25	U/L	<35
Serum SGPT(ALT) <small>(IFCC/ Without PSP/ AU 480)</small>	44	U/L	<50
Serum AST/ALT Ratio <small>(Calculated)</small>	0.57		
Serum GGT <small>(IFCC/ AU 480)</small>	27	IU/L	9-52
Serum Alkaline Phosphatase <small>(IFCC/ PNPAMPK/ Kinetic/ AU 480)</small>	133	U/L	30-120
Serum Protein Total <small>(Biod)</small>	7.3	gm/dl	6.40 - 8.20
Serum Albumin <small>(BCG/ AU 480)</small>	4.4	g/dL	3.5-5.2
Serum Globulin <small>(Calculated)</small>	2.90	gm/dl	2.0-3.5
Serum Albumin/Globulin Ratio <small>(Calculated)</small>	1.52	%	1.0 - 1.8



The highlighted values should be correlated clinically



NAME	: MR. PIYUSH DHAMIJA	Requisition Date	: 11/Mar/2023 09:28AM
DOB/Gender	: 10-Mar-1992/M	SampleCollDate	: 11/Mar/2023 09:36AM
UHID	: 345048	Sample Rec.Date	: 11/Mar/2023 09:37AM
Inv. No.	: 3204257	Approved Date	: 11/Mar/2023 12:24PM
Panel Name	: Ivy Mohali	Referred Doctor	: Self
Bar Code No	: 12701745		

Test Description	Observed Value	Unit	Reference Range
LIPID PROFILE			
Serum Cholesterol (CHO POD/AU 480)	194	mg/dL	Desirable:<200 Borderline High:200-239 High: > 240
Serum Triglycerides (Lipase GPO-PAP/ AU480)	95	mg/dL	<150 Normal 150-199 Borderline High 200-499 High >500 Very High
Serum HDL Cholesterol (Immunoenzymatic/AU 480)	45	mg/dL	<40 Major risk factor for CHD >60 Negative risk factor for CHD
Serum VLDL cholesterol (Calculated)	19	mg/dL	7-35
Serum LDL cholesterol (Calculated)	130	mg/dL	50-100
Serum Cholesterol-HDL Ratio (Calculated)	4.31		3-5
Serum LDL-HDL Ratio (Calculated)	2.89		1.5 - 3.5

The highlighted values should be correlated clinically





NAME	: MR. PIYUSH DHAMIJA	Requisition Date	: 11/Mar/2023 09:28AM
DOB/Gender	: 10-Mar-1992/M	Sample CollDate	: 11/Mar/2023 09:36AM
UHID	: 345048	Sample Rec.Date	: 11/Mar/2023 09:38AM
Inv. No.	: 3204257	Approved Date	: 11/Mar/2023 11:41AM
Panel Name	: Ivy Mohali	Referred Doctor	: Self
Bar Code No	: 12701745		

Test Description	Observed Value	Unit	Reference Range
------------------	----------------	------	-----------------

CLINICAL PATHOLOGY

COMPLETE URINE EXAMINATION

Physical Examination

Urine Volume	35.00	mL	
Urine Colour	Pale yellow		Light Yellow
Urine Appearance	Clear		Clear

Chemical Examination (Reflectance Photometry)

Urine pH	6.00		4.8-7.6
Urine Specific Gravity	1.015		1.010-1.030
Urine Glucose	Absent		Absent
Urine Protein (Protein Ionization)	Absent		NIL
Urine Ketones	Absent		Absent
Urine Bilirubin	Absent		Absent
Urine for Urobilinogen	Absent		
Urine Nitrite	Absent		Absent

Microscopic Examination

Urine Pus Cells	1-2		0-5
Urine RBC	Absent	/hpf	Absent
Urine Epithelial Cells	Absent	/hpf	0-5
Urine Casts	Absent	/lpf	Absent
Urine Crystals	Absent	/hpf	Absent
Urine Bacteria	Absent	/hpf	Absent
Urine Yeast Cells	Absent	/hpf	Absent
Amorphous Deposit	Absent		Absent

HAEMATOLOGY

ESR

Primary Sample Type: EDTA Blood

ESR (Automated ESR analyser)	3	mm/h	0-10
---------------------------------	---	------	------



The highlighted values should be correlated clinically