

# SARDA

## CENTRE FOR DIABETES & SELF CARE

NAME: MRS. GEETANJALI KALDATE

SEX: Female AGE: .

REF. BY : MEDIWHEEL

DATE :04/02/2023

### BLOOD SUGAR EXAMINATION

#### COMPLETE BLOOD COUNT

TEST	RESULT	NORMAL RANGE
WBC COUNT	7,100 /cumm	4.0 - 11.0 x 10 <sup>3</sup> /cumm
Haemoglobin:	13.3 g%	13.0 - 18.0 g%
Platelets:	2,47,000 /cumm	1,50,000 - 4,50,000 /cumm
Red Blood Cells:	4.69 /Mill/ul	4.20 - 6.00 Mill/ul
MCV:	83.7 fL	80.0 - 97.0 fL
MCH:	28.3 pg	26.0 - 32.0 pg
MCHC:	33.9 g/dL	31.0 - 36.0 g/dL
HCT:	39.2 %	37.0 - 51.0 %
Differential Count		
Neutrophils:	60 %	40 - 75 %
Lymphocyte:	31 %	20 - 45 %
Monocytes:	05 %	2 - 10 %
Eosinophills:	04 %	1 - 06 %
Basophills:	00 %	0 - 1 %
ESR:	08 mm at 1 Hr.	Male: 0 - 8 mm at 1 Hr. Female: 0 - 20 mm at 1 Hr.

AGE: YRS

#### BLOOD GROUP

BLOOD GROUP : "A"  
R.H.FACTOR : POSITIVE

Dr. S R. SARDA  
M.D. Reg. No. 66462  
Dr. Sampat Sarda  
M.D. (Pathology)  
CENTRE FOR DIABETES & SELF CARE  
4, Vyanktesh Nagar, Jalna Road, Aurangabad  
Phone No. 2333851, 2334858

# SARDA

## CENTRE FOR DIABETES & SELF CARE

NAME: MRS. GEETANJALI KALDATE

SEX: Female AGE: .

REF. BY : MEDIWHEEL

DATE :04/02/2023

### BLOOD PROFILE

TEST	RESULT	NORMAL
BLOOD UREA N2	11 mg%	5-25mg %
CREATININE	0.8mg%	0.6-1.4 mg %
BILIRUBIN TOTAL	0.57mg%	0.2-1.0 mg
DIRECT	0.27	0.0-0.3
INDIRECT	0.30	0.3-0.7
S.G.O.T	20 IU/L	15-40 IU/L
S.G.P.T	22 IU/L	15-40 IU/L
ALK PHOSPHATASE	95 IU/L	42-128IU/L
S.PROTEIN TOTAL	7.3gm%	6.0-8.0 gm%
ALBUMIN	4.1gm%	3.2-4.4 gm%
GLOBULINS	3.2gm%	2.3-3.5 gm%
ALB/GLO RATIO	1.2	
G.G.T.P	18	upto50IU
SR.URIC ACID	5.0	3.5-7.0 mg %\$sruric-

 **Dr.S R. SARDA**  
M.D Reg. No.66462  
SARDA CENTRE FOR DIABETES & SELF CARE  
4, Vyanktesh Nagar, Jalna Road, Aurangabad  
M.D.(Pathology)  
Phone No. 2333851, 2334858

# SARDA

## CENTRE FOR DIABETES & SELF CARE

NAME: MRS. GEETANJALI KALDATE

SEX: Female AGE: .

REF. BY : MEDIWHEEL

DATE :04/02/2023

### BLOOD SUGAR EXAMINATION

TEST	RESULT
Fasting Blood Sugar:	93 mg/dl
Post Meal Blood Suagr Level:	117 mg/dl

REFERANCE RANGE :	NON DIABETIC	IGT	DIABETIC
FASTING	</=90MG	90-126 mg %	>/=126mg %
POSTMEAL	</=140mg	140-200mg%	>/=200mg

Dr.S R. SARDA  
M.D. Reg. No.66462  
Dr. Sampat Sarda  
M.D. (Pathology)  
SARDA CENTER FOR DIABETES & SELF CARE  
4, Vyanktesh Nagar, Jalna Road, Aurangabad  
Phone No.2333851, 2334858



# **SARDA**

## **CENTRE FOR DIABETES & SELF CARE**

NAME: MRS. GEETANJALI KALDATE

SEX: Female AGE: .

REF. BY : MEDIWHEEL

DATE :04/02/2023

### **GYCOCYTED HAEMOGLOBIN**

TEST	RESULT	NORMAL
HbA1C:	5.5 %	4.7-5.9 %
M.B.G	105.55% mg	70 - 120 mg

**INTERPRETATION:**

FOR DIABETIC PATIENT

Good Control: 6.0 - 7.0 %

Fair Diabetic Control: 7.0 - 8.0 %

Unsatisfactory control: 8.0 - 10 %

Poor Diabetic Control: Above 10 %

=====

 Dr.S R. SARDA

M.D Reg. No.66462

SARDA ~~Dr. Sampat Sarda~~ CENTRES & SELF CARE

4, Vyanktesh Nagar, Jalna Road, Aurangabad

M.D. (Pathology)

Phone No.2333851, 2334858

# SARDA

## CENTRE FOR DIABETES & SELF CARE

NAME: MRS. GEETANJALI KALDATE

SEX: Female AGE: .

REF. BY : MEDIWHEEL

DATE :04/02/2023

### LIPID PROFILE

Serum Cholesterol :	222 mg/dl	130 - 250 mg/dl
HDL Cholesterol:	44 mg/dl	30 - 95 mg/dl
Serum Triglyceride:	<b>190</b> mg/dl	up to 165 mg/dl
LDL Cholesterol:	140 mg/dl	up to 165 mg/dl
VLDL Cholesterol:	38 mg/dl	up to 40 mg/dl <sub>vldlcs</sub>
LDL / HDL Cholesterol Ratio:	3.18	Low risk : 0.5 - 3.0 Moderate risk: 3.0 - 6.0 High risk: > 6.0
CHOL./HDL Cholesterol Ratio:	5.05	Low risk : 3.3 - 4.4 Average risk: 4.4 - 7.1 Moderate risk: 7.0 - 11.0 High risk: > 11

Dr.S R. SARDA

M.D Reg. No.56462

SARDA CENTRE FOR DIABETES & SELF CARE

4, Vyankatesh Nagar, Jalna Road, Aurangabad

M.D. (Pathology) Ph. No. 2333851, 2334858

# **SARDA**

## **CENTRE FOR DIABETES & SELF CARE**

NAME: MRS. GEETANJALI KALDATE

SEX: Female AGE: .

REF. BY : MEDIWHEEL

DATE :04/02/2023

### **Urine Routine Examination**

#### **Physical Examination**

Colour:	Pale Yellow
Appearance:	Clear
Reaction:	Acidic
Deposit	Absent

#### **Chemical Examination:**

Specific Gravity	1.005
Albumin	Absent
Sugar:	Absent
Acetone:	----
Bile Salts	----
Bile Pigment:	----

#### **Microscopic Examination**

RBC :	Absent
Pus Cells:	OCASSIONAL/HPF
Epihtelial cells:	Absent
Crystals:	Absent
Casts:	Absent

  
**Dr. Sampat Sarda** Dr. S R. SARDA  
Reg. No. 66462  
**M.D. (Pathology)** CENTRE FOR DIABETES & SELF CARE  
4, Vyankateshnagar, Jalna Road, Aurangabad  
Phone No. 2333851, 2334858



# SARDA

## CENTRE FOR DIABETES & SELF CARE

NAME: MRS. GEETANJALI KALDATE

SEX: Female AGE: .

REF. BY : MEDIWHEEL

DATE :04/02/2023

AGE: YRS

### THYROID FUCTION TEST

TEST	RESULT	NORMAL RANGE
Total T 3 :	128.9 ng/ml	60-181 ng/ml
Total T 4 :	8.0 ug/dl	4.87 - 11.72 ug/dl
TSH Ultrasensitive :	1.58 uIU/ml	0.35 -5.5uIU/ml

Dr.S R. SARDA  
M.D Reg. No.66462  
Dr.Sampat Sarda  
M.D.(Pathology)  
SARDA CENTRE FOR DIABETES & SELF CARE  
4, Vyanktesh Nagar, Jalna Road, Aurangabad  
Phone No. 2333851, 2334858

# SARDA

## CENTRE FOR DIABETES & SELF CARE

Date:- 04/02/23

Name Mrs. Seetanjali Kulkarni Age/Sex 32/female

Address Bank of Baroda

### OPHTHALMIC EXAMINATION REPORT

	<u>Right Eye</u>	<u>Left eye</u>
Vision Distant	<u>6/6C-1.75</u>	<u>6/6C-1.75</u>
Vision Near	<u>N6</u>	<u>N6</u>
Anterior segment	<u>NAD</u>	<u>NAD</u>
Pupils	<u>NSRTL</u>	<u>NSRTL</u>
Lens	<u>Clear</u>	<u>Clear</u>
Tension	<u>Normal</u>	<u>Normal</u>
Fundus:-	<u>DRUM CDO-3 FET</u>	<u>DRUM CDO-3 FET</u>
Colour Vision	<u>Normal</u>	<u>Normal</u>

Impression: (BE) myopia ++  
Rest within Normal limits.

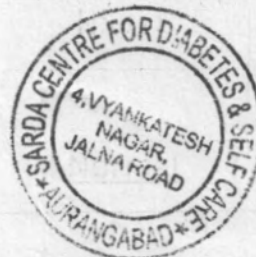

Dr. Ajay Lohiya  
DR. AJAY LOHIYA  
M.B.B.S., D.O. (FCM) D.M.B.F.C.P.S.  
REG. NO. 60736  
TIRUPATI NETRALAYA & DENTAL CLINIC  
AURANGABAD.



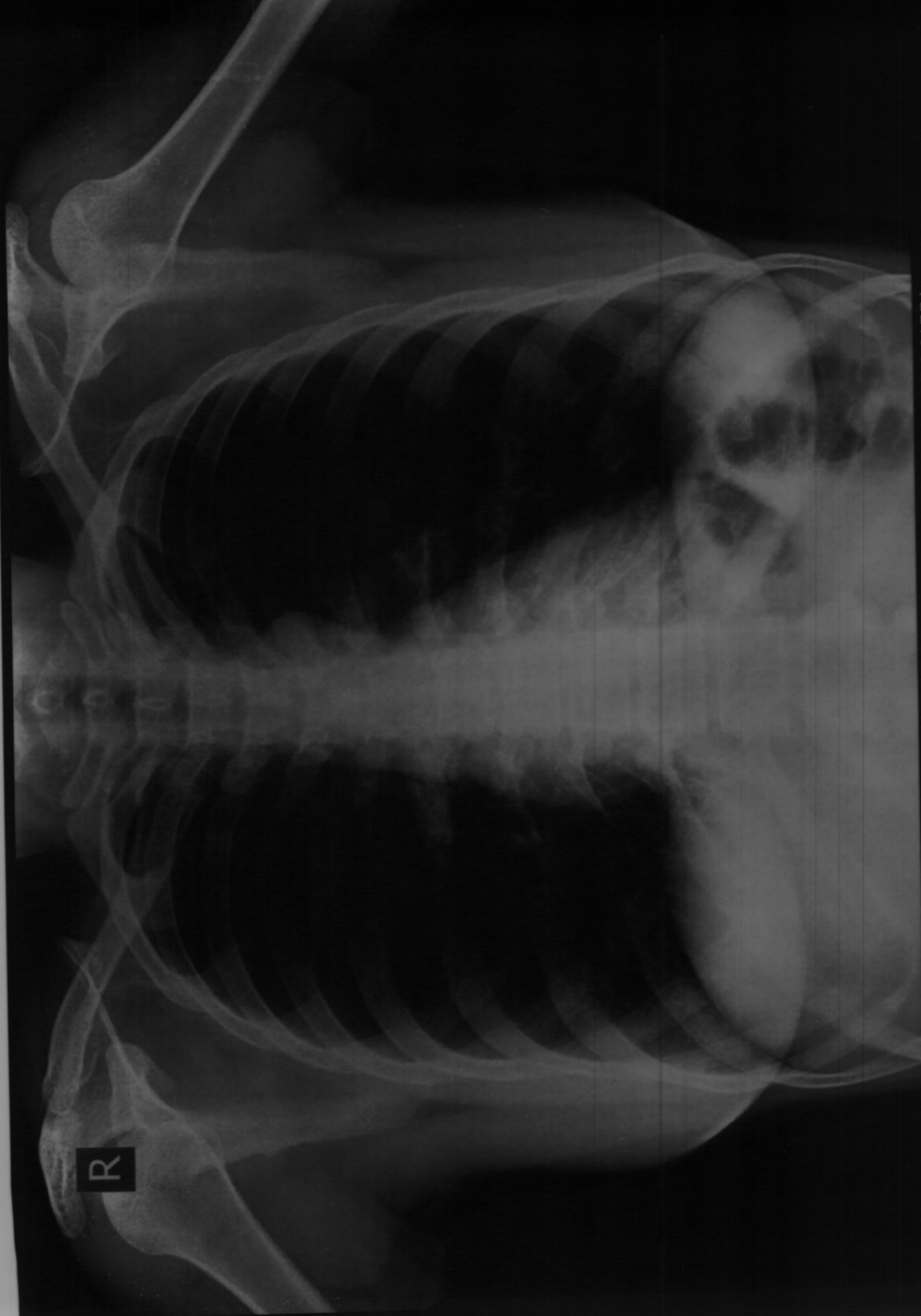

MRS CEETANJALI KALDATE Age 34 YRS Female

Chest PA Patient ID

**Ellora Diagnostic Centre, Aurangabad (0240) 2353182**

Ref/Dr - DR S SARDA

Date 04.02.2023 PM 12:39:01

DIGITAL X-RAY  
INTERVENTIONAL RADIOLOGY  
3D/4D SONOGRAPHY & COLOR DOPPLER  
2-D ECHOCARDIOGRAPHY  
PERIPHERAL COLOR DOPPLER  
HI-SPEED HELICAL C.T. SCAN  
C.T. ANGIOGRAPHY  
PATHOLOGY LAB. SERVICES  
☎: 0240-2325282, 8446100111



**DIAGNOSTIC CENTRE**  
**X-RAY & IMAGING CLINIC**

1, VYANKATESH NAGAR, OPP. SFS  
HIGH SCHOOL, JALNA ROAD,  
AURANGABAD - 431005  
☎ : 0240 - 2353182

**MrS.GEETANJALI KALDATE**  
**34 YRS**

**04-02-2023**

**CHEST**

**Trachea central.**  
**Apices are clear.**  
**Both lung appeared well pneuamtised and appeared normal.**  
**Both cp angles are clear.**  
**Cardiac silhoutte normal.**

**IMPRESSION**  
**NORMAL CHEST**

**Dr. P. A. Barjatya**  
Radiologist  
Regd.No.58902  
Sarda Center For Diabetes & Selfcare  
4, Venkatesh Nagar Rd, Aurangabad.

**DR. P. A. BARJATYA**  
M.B.B.S., M.D.  
9823344449

**DR. G. S. LAHOTI**  
M.B.B.S., D.M.R.D.  
9850171587

DIGITAL X-RAY  
INTERVENTIONAL RADIOLOGY  
3D/4D SONOGRAPHY & COLOR DOPPLER  
2-D ECHOCARDIOGRAPHY  
PERIPHERAL COLOR DOPPLER  
HI-SPEED HELICAL C.T. SCAN  
C.T. ANGIOGRAPHY  
PATHOLOGY LAB. SERVICES



**DIAGNOSTIC CENTRE**  
X-RAY, IMAGING & PATHOLOGY

1, VYANKATESH NAGAR, OPP. SFS  
HIGH SCHOOL, JALNA ROAD,  
AURANGABAD - 431005  
☎ : 0240-2353182, 2325282, 8446100111

04-02-2023

GEETANJALI KALDATE

**USG ABDOMEN AND PELVIS**

Liver is normal in size, shape and echotexture. No e/o any solid, cystic, diffuse parenchymal pathology. Intrahepatic biliary radicles and portovenous echocomplex appeared normal. Normal cbd and portal vein.

Gallbladder is well distended and appeared normal, no e/o any gb calculus, normal gb wall thickness.

Spleen is normal in size and echotexture.

Pancreas is normal in size, shape and echotexture, no e/o any solid, cystic, diffuse parenchymal pathology, normal peripancreatic fat planes.

Both kidneys are normal in size, shape and echotexture, normal cortico - medullary distinction on either side.

No e/o any calculus seen, no e/o hydronephrosis.

Urinary bladder is well distended and appeared normal, no e/o any intravesical pathology seen. Normal perivesical fat planes.

No e/o ascitis, paraaortic adenopathy.

Uterus is normal in size, shape and echotexture. No e/o any mass lesion delineated. Normal endometrial and myometrial echocomplex, Normal central midline triple layered endometrial thickness of 5-7 mms.

Both ovaries are normal in size, shape and echotexture.

No fluid in POD.

**IMPRESSION**

**NORMAL LIVER, SPLEEN, PANCREAS, GALLBLADDER, BOTH KIDNEYS  
URINARY BLADDER.**

**NORMAL UTERUS AND BOTH ADNEXAE.**

**Dr. P. A. Barjatya**  
Radiologist  
Regd. No. 58902  
Sarda Center For Diabetes & Selfcare  
4 Vankatesh Nagar Rd, Aurangabad.

**DR. P. A. BARJATYA**  
M.B.B.S., M.D.  
9823344449

**DR. G. S. LAHOTI**  
M.B.B.S., D.M.R.D.  
9850171587



25mm/s 0.5-25Hz  
10mm/mV

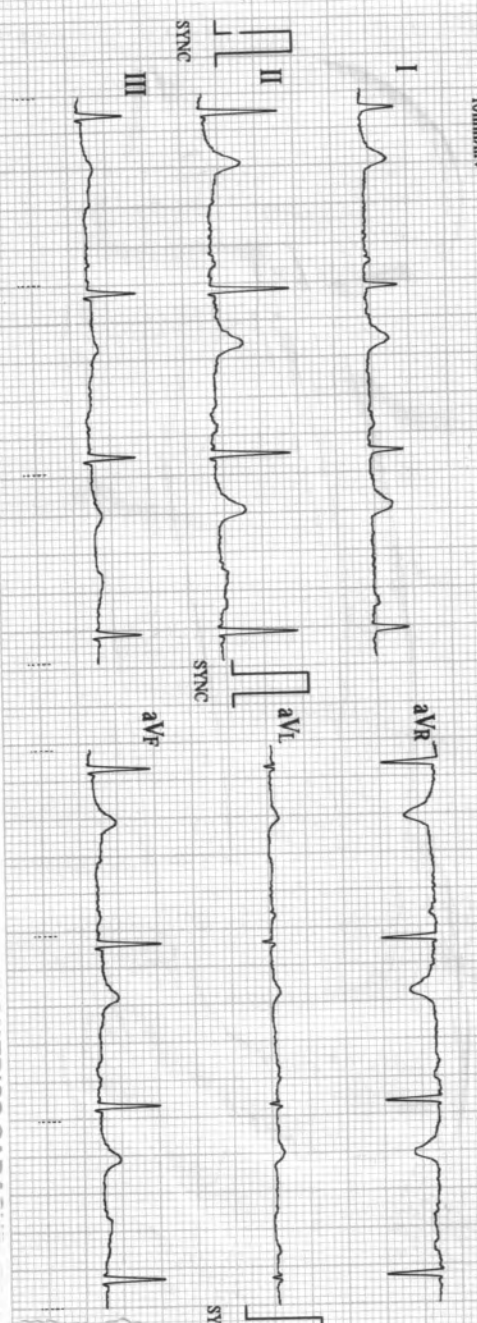

ECC-1203 V2.004 (BIOS: V2.004/AMP: V1.008)

02/04/2023 09:03

ID : 1356

Name: *[Signature]*

Sex : *[Signature]*

Age : *[Signature]*

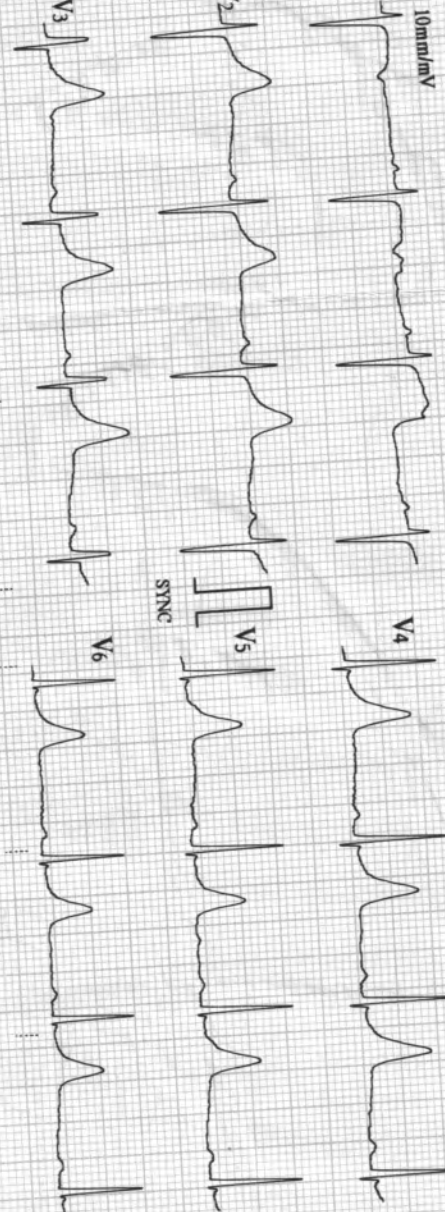

HR	: 72
R-R	: 830
P-R	: 0
QRS	: 0
QT/QTc	: 0/0
P/QRS/T	: 0/0/0
RV5/SV1	: 0/0
RV5-SV1	: 0

bpm	
ms	
ms	
ms	
ms	
mV	
mV	

\*Machine Interpretation Only\*

Confirm with Physician

Physician: \_\_\_\_\_

BIOMEDICS

UNE-30 CELL-9822198798

AGOSTINI, J. A. MD  
 01807 AM. 1000 Q30  
 2000-1000 A. 1000 Q30  
 1000-1000 A. 1000 Q30  
 1000-1000 A. 1000 Q30

**SARDA  
CENTRE FOR DIABETES & SELF CARE**

4, Vyankatesh Nagar, Jalna Road, Aurangabad. Ph. : (0240) 2332851, 2334858.

Name: Mrs. Geetanjali Age: 33y  
Kaldate BOB

**CLINICAL SUMMARY:**

Weight: \_\_\_\_\_ Height (Cms): \_\_\_\_\_ Blood Pressure: \_\_\_\_\_

**ECG FINDINGS:**

Rate: 72/min QRS. Complex: N

Rhythm: N ST Segment: N

Mechanism: N T. Wave: N

Axis: N QT Interval: N

P. Wave: N PR Interval: N

Recommendation: WM

**DR. A. S. SARDA**  
M.D. Reg. No. 73970

SARDA CENTER FOR DIABETES & SELF CARE  
4, Vyankateshnagar, Jalna Road, Aurangabad.  
Phone No. 2332851, 2334853

Date: 4/2/23









BRUCE Total Exercise time: 7:06  
 Max HR: 189bpm 100% of max predicted 188bpm  
 Max BP: 160/90 Maximum workload: 8.5 METS  
 Reason for Termination:  
 Comments: EXERCISED FOR 7:06 MINUTES OF BRUCE PROTOCOL  
 ACHIEVED 100% MHR  
 RESTING BP 120 RAISED > 160 AT PEAK HTN RESPONSE  
 NO ECG CHANGES / ARRYTHMIAS  
 MODERATE EFFORT TOLERANCE  
 TEST IS NEGATIVE FOR INDUCIBLE MYOCARDIAL ISCHEMIA

ID: SARDA  
 Visit: DR. AFZAL NOOR KHAN  
 4-Feb-2023 32years  
 12:03:42 150cm 53kg  
 Caucasian Female

Referred by: INSURANCE, COMPANY  
 Test ind:

Phase Name	Stage Name	Time in Stage	Speed (mph)	Grade (%)	Workload (METs)	HR (bpm)	BP (mmHg)	RPP (x100)
PRETEST	SUPINE	8:58	***	***	1.0	77	120/70	92
	STANDING	0:32	***	***	1.0	77	120/80	92
	HYPERVENT	1:07	0.8	0.0	1.3	120	120/80	144
EXERCISE	STAGE 1	3:00	1.6	10.0	4.4	153	120/80	184
	STAGE 2	3:00	2.5	12.0	7.0	174	130/80	226
	STAGE 3	1:06	3.3	14.0	8.5	189	150/90	284
RECOVERY	Post	3:15	***	***	1.0	121	140/90	169



*[Signature]*  
 DR. AFZAL NOOR KHAN  
 Consultant Cardiologist  
 Reg. No. 58412

Technician:

INTERNATIONAL HOSPITAL, AURANGABAD.

Unconfirmed



ID: SARDA  
Visit: DR. AFZAL NOOR KHAN

4-Feb-2023  
12:12:25

80bpm  
BP: 120/70

PRETEST  
SUPINE  
8:44

BRUCE  
\*\*mph  
\*\*%

ST @ 10mm/mV  
80ms postlj

Lead  
ST(mm)  
Slope(mV/s)

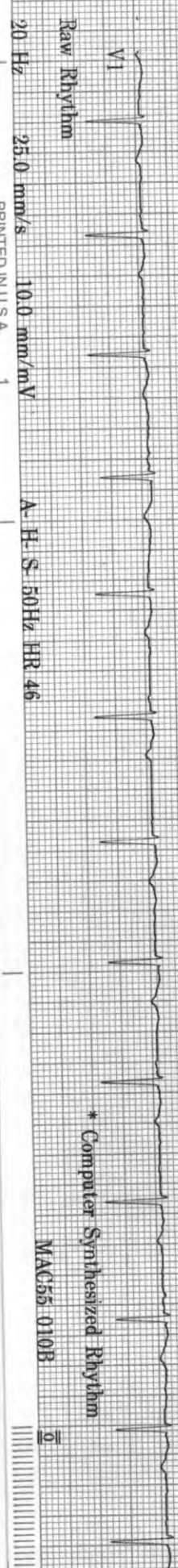
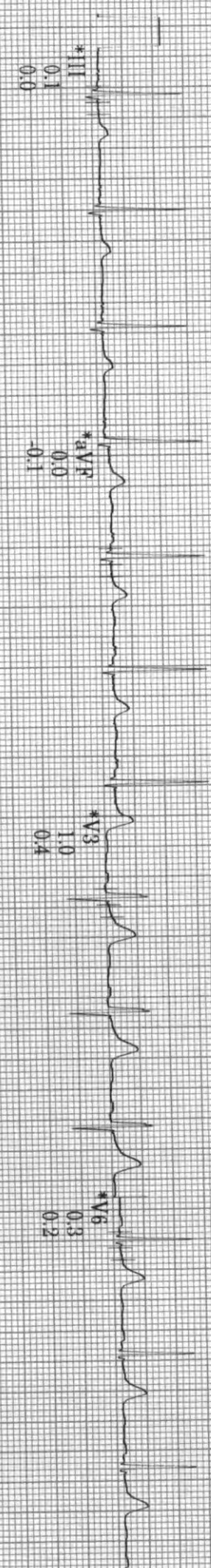
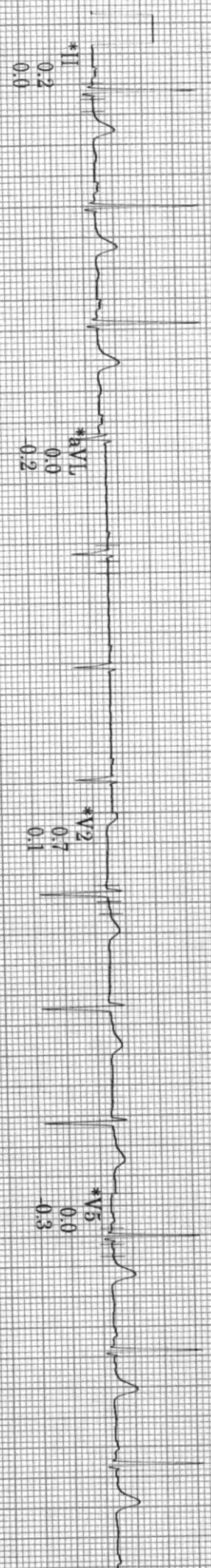
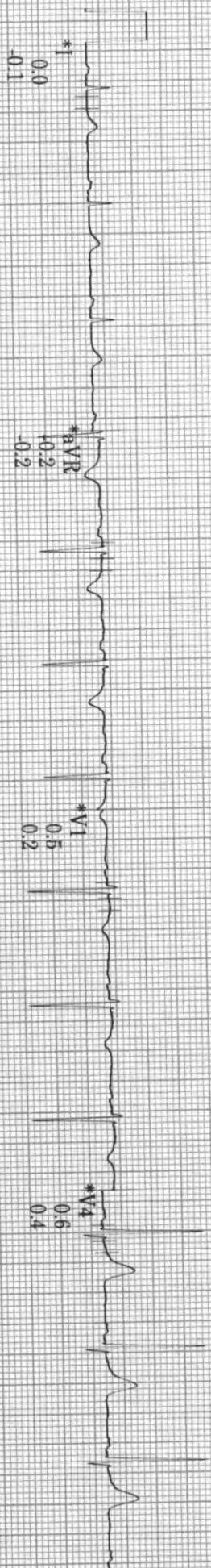

20 Hz 25.0 mm/s 10.0 mm/mV

A. H. S. 50Hz HR 46

Computer Synthesized Rhythm

MAC55 010B

1

PRINTED IN U.S.A.



ID: SARDA  
Visit: DR. AFZAL NOOR KHAN

4-Feb-2023  
12:13:09

77bpm  
BP: 120/80

PRETEST  
STANDING  
9:28

BRUCE  
\*\*\*mph  
\*\*\*%

ST @ 10mm/mV  
80ms postJ

Lead  
ST(mm)  
Slope(mV/s)

\*I  
0.0  
0.0

\*aVR  
-0.2  
-0.3

\*V1  
0.5  
1.0

\*V4  
0.4  
0.3

\*II  
0.4  
0.0

\*aVL  
-0.1  
-0.3

\*V2  
0.7  
0.2

\*V5  
0.1  
0.0

\*III  
0.2  
0.0

\*aVF  
0.2  
0.0

\*V3  
1.0  
0.5

\*V6  
0.3  
0.2

V1

Raw Rhythm

20 Hz 25.0 mm/s 10.0 mm/mV

A. H. S. 50Hz HR 46

GE Healthcare

REF2104768-001

CE

\* Computer Synthesized Rhythm

MAC55 010B



ID: SARDA  
Visit: DR. AFZAL NOOR KHAN

4 Feb 2023  
12:13:24

78bpm  
BP: 120/80

PRETEST  
HYPERVENT  
9:43

BRUCE  
\*\*\*mph  
\*\*\*%

ST @ 10mm/mV  
80ms postd

Lead  
ST(mm)  
Slope(mV/s)

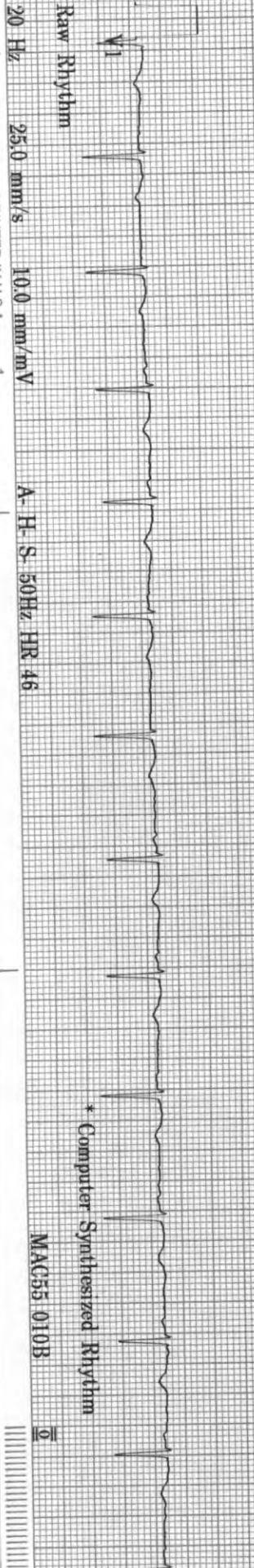
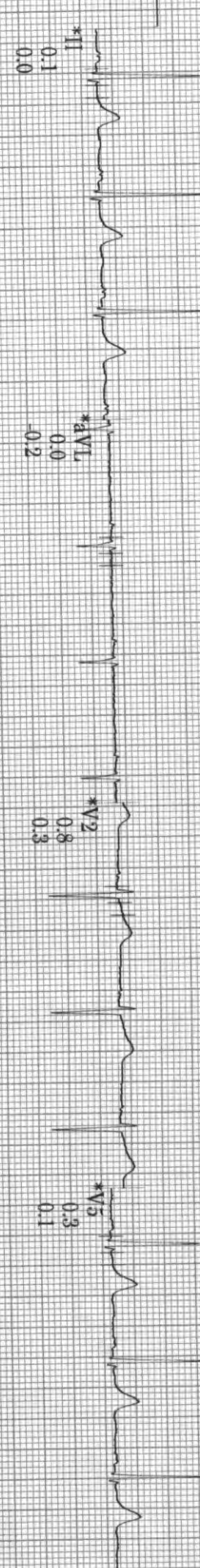
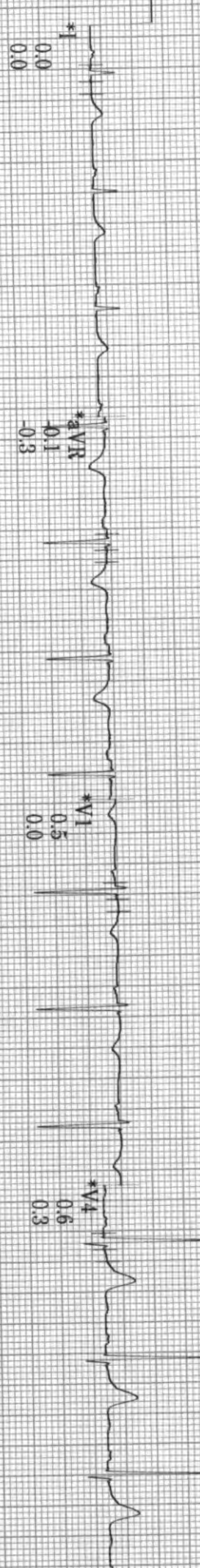

20 Hz 25.0 mm/s 10.0 mm/mV A-H-S-50Hz HR 46  
PRINTED IN U.S.A. 1  
MAG35 010B



ID: SARDA  
Visit: DR. AFZAL NOOR KHAN

4-Feb-2023  
12:17:08

150bpm  
BP: 120/80

EXERCISE  
STAGE 1  
2:50

BRUCE  
1.6mph  
10.0%

ST @ 10mm/mV  
80ms postJ

Lead  
ST(mm)  
Slope(mV/s)

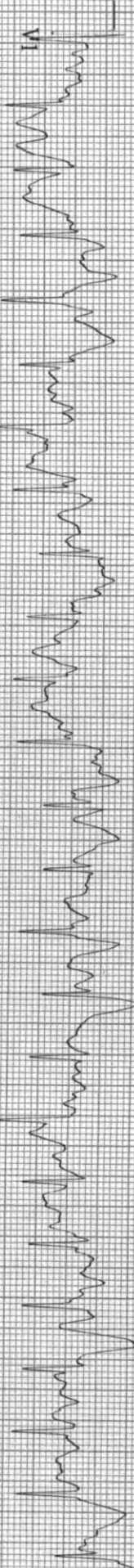
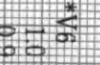
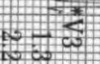
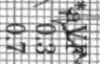
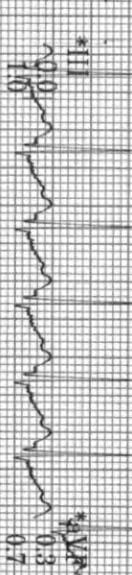
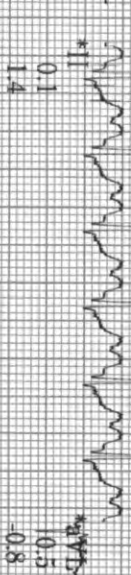
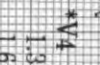
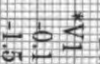
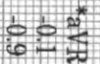
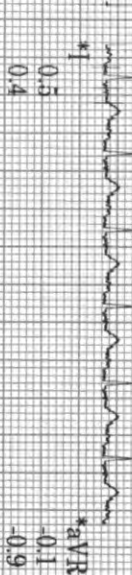

\* Computer Synthesized Rhythm

20 Hz 25.0 mm/s 10.0 mm/mV A-H-S+ 50Hz HR 46

GE Healthcare REE1104768-001

CE

MAC55 010B



ID: SARDA  
Visit: DR. AFZAL NOOR KHAN

4 Feb-2023  
12:20:08

174bpm  
BP: 130/80

ST @ 10mm/mV  
80ms postJ

EXERCISE  
STAGE 2  
5:50

BRUCE  
2.5mph  
12.0%

Lead  
ST(mm)  
Slope(mV/s)

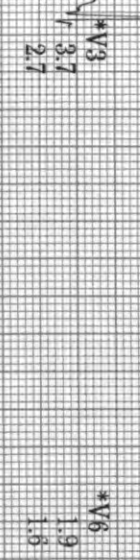
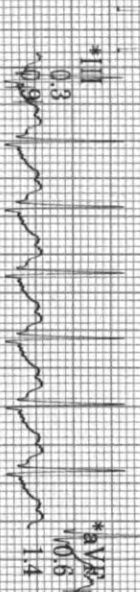
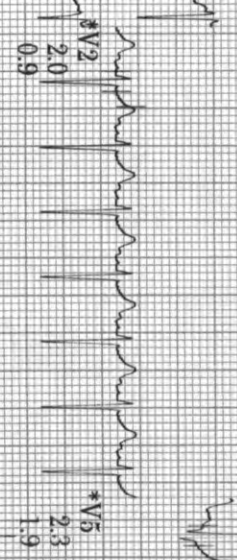
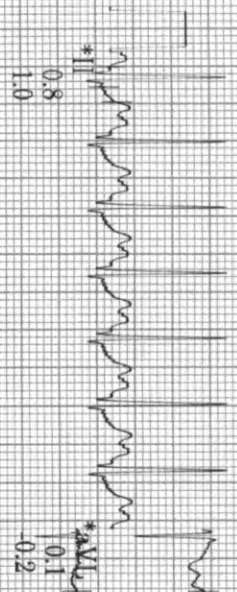
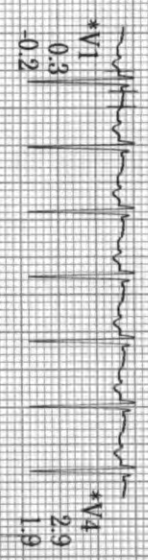

20 Hz 25.0 mm/s 10.0 mm/mV

A-H-S+ 50Hz HR 46

MAC55 010B



ID: SARDA  
Visit: DR. AFZAL NOOR KHAN

4-Feb-2023  
12:21:25

189bpm  
BP: 150/90

EXERCISE  
STAGE 3  
7:06

BRUCE  
3.3mph  
14.0%

ST @ 10mm/mV  
80ms postJ

Lead  
ST'(mm)  
Slope(mV/s)

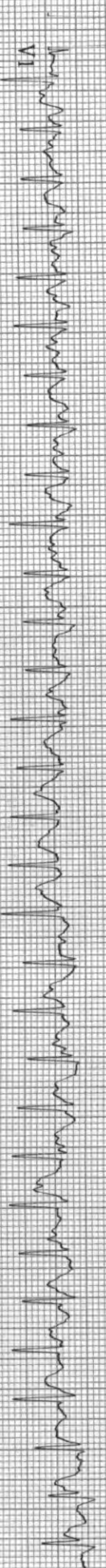
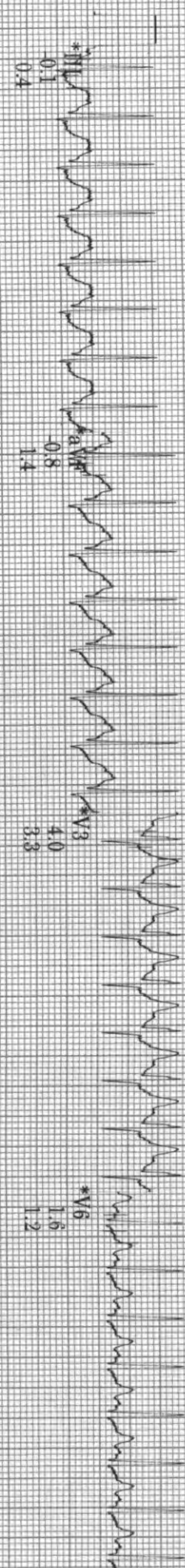
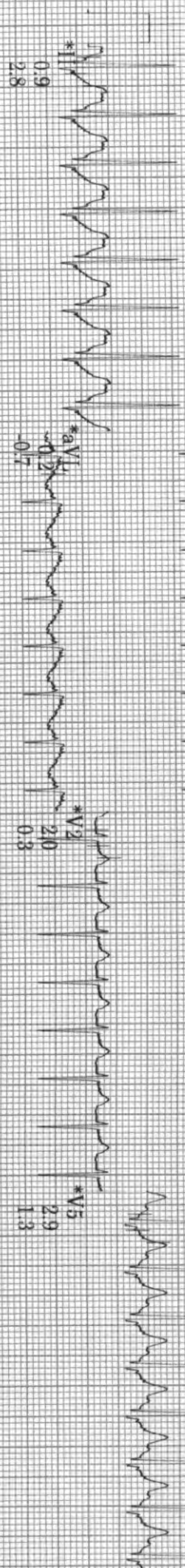
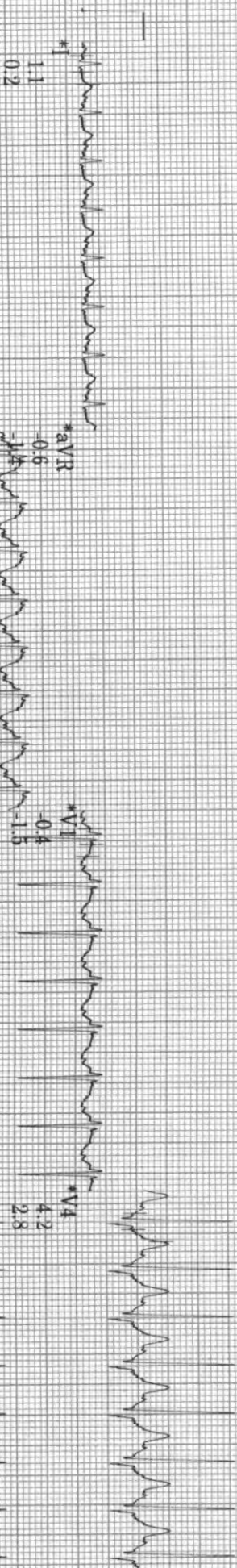

20 Hz 25.0 mm/s 10.0 mm/mV A-H S+ 50Hz HR 46  
 GE Healthcare REF:104768-001  
 CE  
 \* Computer Synthesized Rhythm  
 MAC55-010B



ID: SARDA  
Visit: DR. AFZAL NOOR KHAN

4-Feb-2023  
12:22:24

158bpm  
BP: 160/90

RECOVERY  
Post  
1:00

BRUCE  
1.6mph  
0.0%

ST @ 10mm/mV  
80ms postJ

Lead  
ST(mm)  
Slope(mV/s)

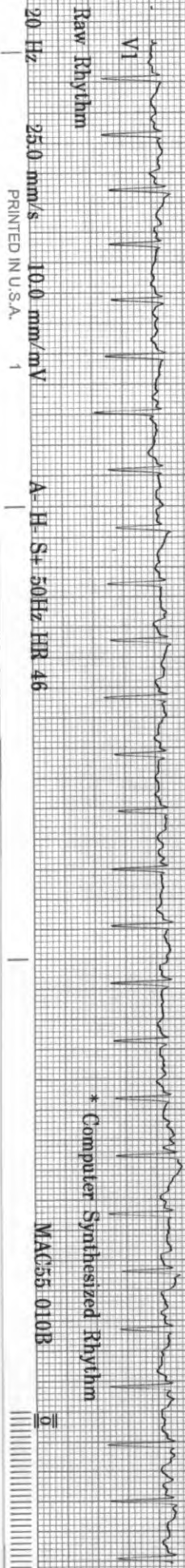
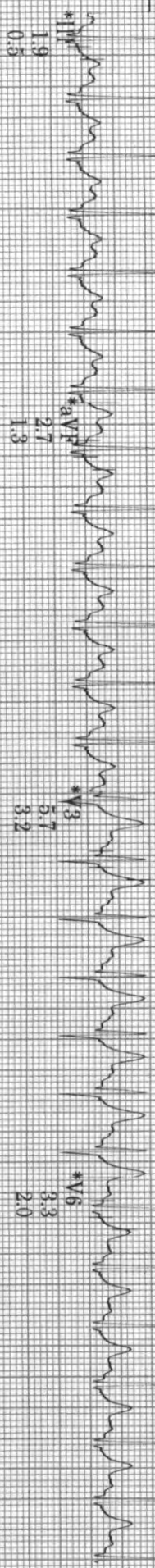
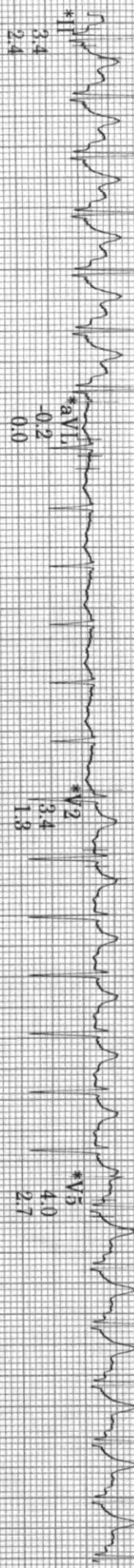
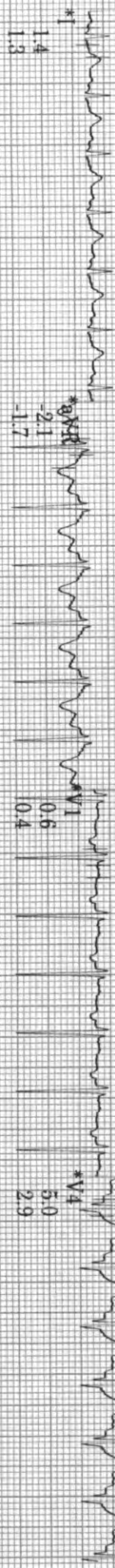



ID: SARDA  
Vist: DR. AFZAL NOOR KHAN

4 Feb 2023  
12:24:24

131bpm  
BP: 140/90

RECOVERY  
Post  
3:00

BRUCE  
\*\*\*mph  
\*\*\*%

ST @ 10mm/mV  
80ms postJ

Lead  
ST(mm)  
Slope(mV/s)

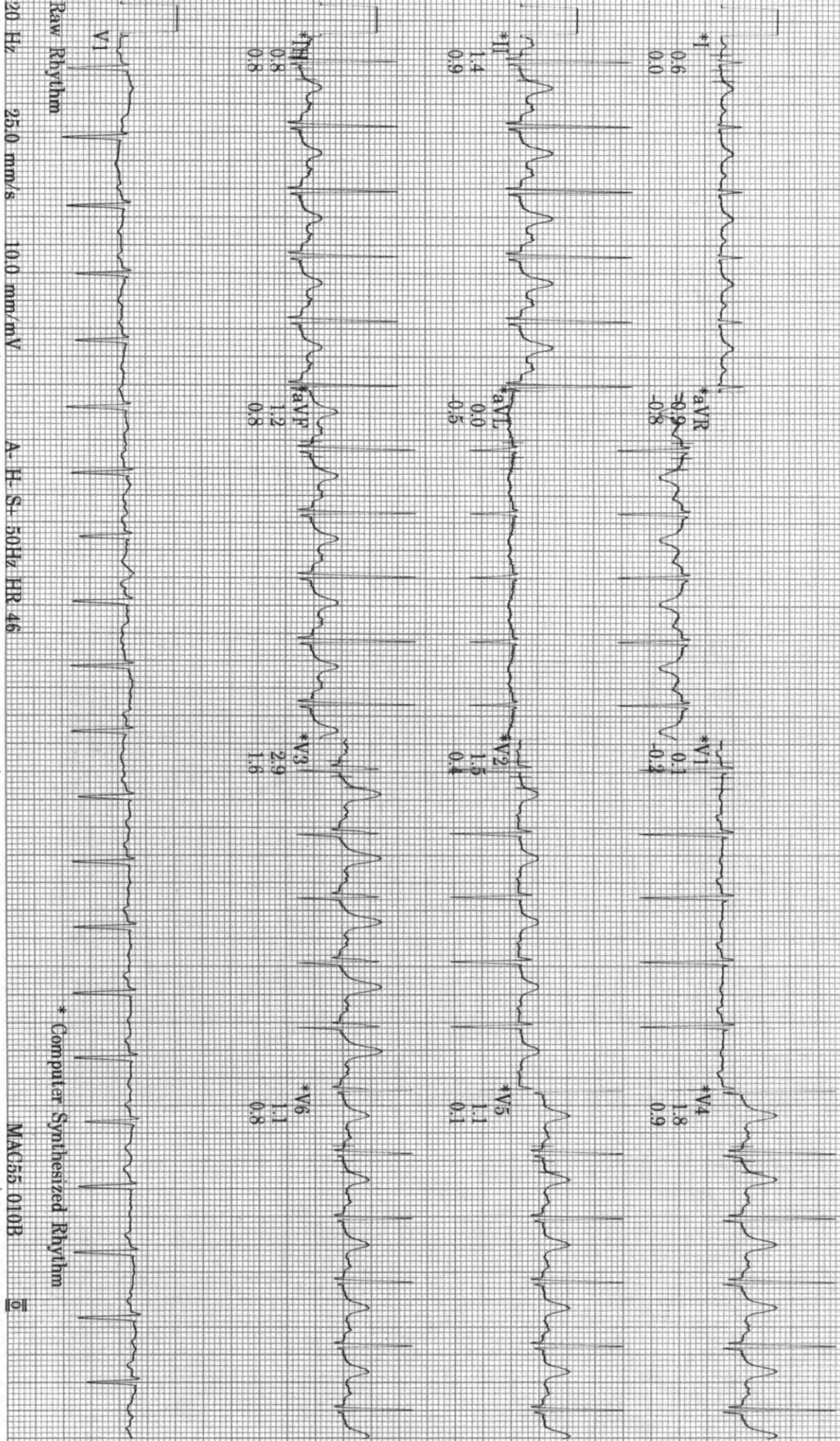



ID: SARDA  
 Visit: DR. AFZAL NOOR KHAN  
 4-Feb-2023  
 12:03:42

32years  
 150cm  
 Caucasian  
 53kg  
 Female

Referred by: INSURANCE, COMPANY  
 Test ind:

BRUCE  
 Max HR: 189bpm 100% of max predicted 188bpm  
 Max BP: 160/90  
 Total Exercise time: 7:06  
 Maximum workload: 8.5 METS  
 Reason for Termination:  
 Comments: EXERCISED FOR 7:06 MINUTES OF BRUCE PROTOCOL  
 ACHIEVED 100% MHR  
 RESTING BP 120 RAISED > 160 AT PEAK HTN RESPONSE  
 NO ECG CHANGES / ARRHYTHMIAS  
 MODERATE EFFORT TOLERANCE  
 TEST IS NEGATIVE FOR INDUCIBLE MYOCARDIAL ISCHEMIA

BASELINE EXERCISE	MAX ST EXERCISE	PEAK EXERCISE	TEST END RECOVERY	BASELINE EXERCISE	MAX ST EXERCISE	PEAK EXERCISE	TEST END RECOVERY
0:00 BP: 120/80	6:43 BP: 150/90	7:06 BP: 150/90	3:15 BP: 140/90	0:00 BP: 120/80	6:43 BP: 150/90	7:06 BP: 150/90	3:15 BP: 140/90

