

ID: 52

PRIYESH KUMAR
Male 31Years

13-02-2022 11:18:41 AM

HR : 77 bpm
P : 96 ms
PR : 130 ms
QRS : 86 ms
QT/QTc : 336/380 ms
P/QRS/T : 73/80/57 °
RV5/SV1 : 1.518/0.107 mV

Diagnosis Information:

Sinus Rhythm
Largd PtfV1

Ref-Phys. :

Report Confirmed by: 

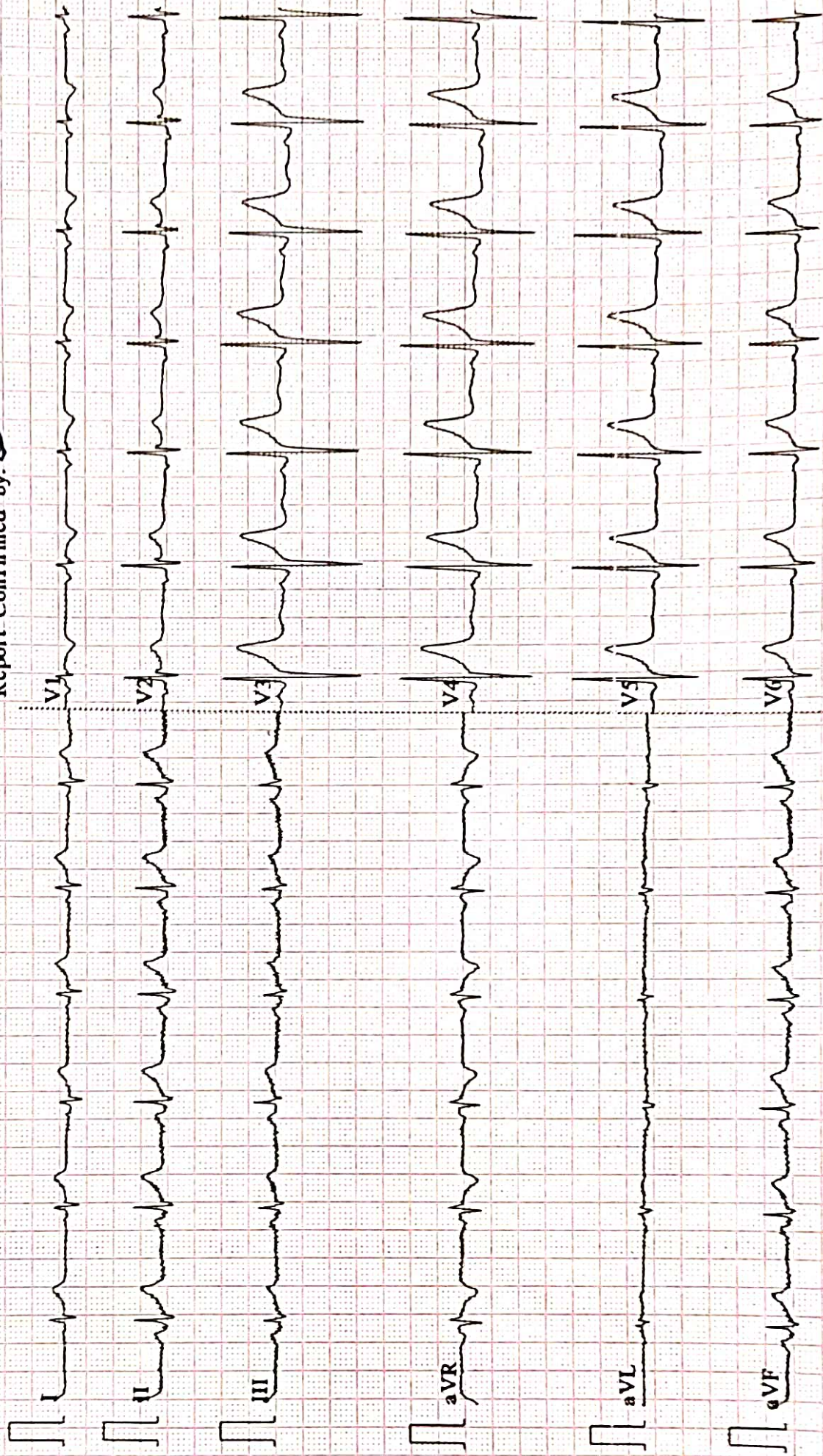



ISO 9001 : 2015

AAROGYAM DIAGNOSTICS

(A UNIT OF CULPAM HEALTH CARE PVT. LTD.)

F- 41, P.C. Colony, Opp. Madhuban Complex,
Near Malahi Pakari Chowk, Kankarbagh, Patna - 20

9264278360, 9065875700, 8789391403

info@aarogyamdiagnostics.com

www.aarogyamdiagnostics.com

Name :- Priyesh Kumar
Refd by :- BoB

Age/Sex:-31Yrs/M
Date :-13/02/22

Thanks for referral.

REPORT OF USG OF WHOLE ABDOMEN

- Liver** :- Normal in size (15.0cm) with raised echotexture. No focal or diffuse lesion is seen. IHBR are not dilated. PV is normal in course and calibre with echofree lumen.
- G. Bladder** :- It is normal in shape, size & position. It is echofree & shows no evidence of calculus, mass or sludge.
- CBD** :- It is normal in calibre & is echofree.
- Pancreas** :- Normal in shape, size & echotexture. No evidence of parenchymal / ductal calcification is seen. No definite peripancreatic collection is seen.
- Spleen** :- Normal in size (10.0cm) with normal echotexture. No focal lesion is seen. No evidence of varices is noticed.
- Kidneys** :- Both kidneys are normal in shape, size & position. Sinus as well as cortical echoes are normal. No evidence of calculus, space occupying lesion or hydronephrosis is seen.
Right Kidney measures 9.0 x 4.2cm and Left Kidney measures 10.2x5.0cm.
- Ureters** :- Ureters are normal.
- U. Bladder**:- It is echofree. No evidence of calculus, mass or diverticulum is seen.
- Prostate** :- Normal in size (17cc) & echotexture.
- Others** :- No ascites or abdominal adenopathy is seen.
No free subphrenic / basal pleural space collection is seen.

IMPRESSION:- *Grade I Fatty Liver*

Dr. U. Kumar
MBBS, MD (Radio- Diagnosis)
Consultant Radiologist

AAROGYAM DIAGNOSTICS

Patna

Report

(GEM212170906)(R)Kardic by Allengers

1148 / MR. PRIYESH KUMAR / 31 Yrs / M / 167 Cms / 73 Kg Date: 13-Feb-2022 Technician : ARUN

Stage	Time	Duration	Belt Speed (mph)	Elevation	METs	Rate	% THR Achieved	BP	RPP	PVC	Comments
Supine	00:04	0:01	00.0	00.0	01.0	74	39 %	110/80	081	00	
Standing	00:09	0:01	00.0	00.0	01.0	75	40 %	110/80	082	00	
HV	00:13	0:01	00.0	00.0	01.0	075	40 %	110/80	082	00	
Warm Up	00:25	0:01	01.0	00.0	01.0	075	40 %	110/80	082	00	
ExStart	01:31	0:06	01.7	10.0	01.1	103	54 %	110/80	113	00	
BRUCE/ Stage 1	04:31	3:00	01.7	10.0	04.7	119	63 %	120/80	142	00	
BRUCE/ Stage 2	07:31	3:00	02.5	12.0	07.1	132	70 %	125/85	165	00	
BRUCE/ Stage 3	10:31	3:00	03.4	14.0	10.2	154	81 %	130/90	200	00	
PeakEx	10:34	3:00	03.4	14.0	10.3	154	81 %	130/90	200	00	
Recovery	11:33	1:00	01.1	00.0	04.3	120	63 %	125/85	150	00	
Recovery	12:33	2:00	01.1	00.0	01.0	113	60 %	120/80	135	00	
Recovery	14:05	3:31	01.1	00.0	01.0	099	52 %	110/80	108	00	

Findings :

Exercise Time : 09:04
Max HR Attained : 186 bpm 98% of Target 189
Max BP Attained : (Sys) 130/90
Max WorkLoad Attained : 10.3 Good response to induced stress
Max ST Dep Lead & Value : V1 & -2.2 mm in Stage 1 mm
Test End Reasons : Test Complete, Test Complete

Report :

Doctor : Doctor Name

AAROGYAM DIAGNOSTICS

Supine



1148 / MR. PRIYESH KUMAR / 31 Yrs / M / 167 Cms / 73 Kg / HR : 74

Date: 13-Feb-2022 02:03:08 PM METS: 1.0/ 74 bpm 39% of THR BP: 110/80 mmHg Raw ECG/ BLC On/ Notch On/ HF 0.05 Hz/LF 100 Hz

ExTime: 00:04 0.0 mph, 0.0%

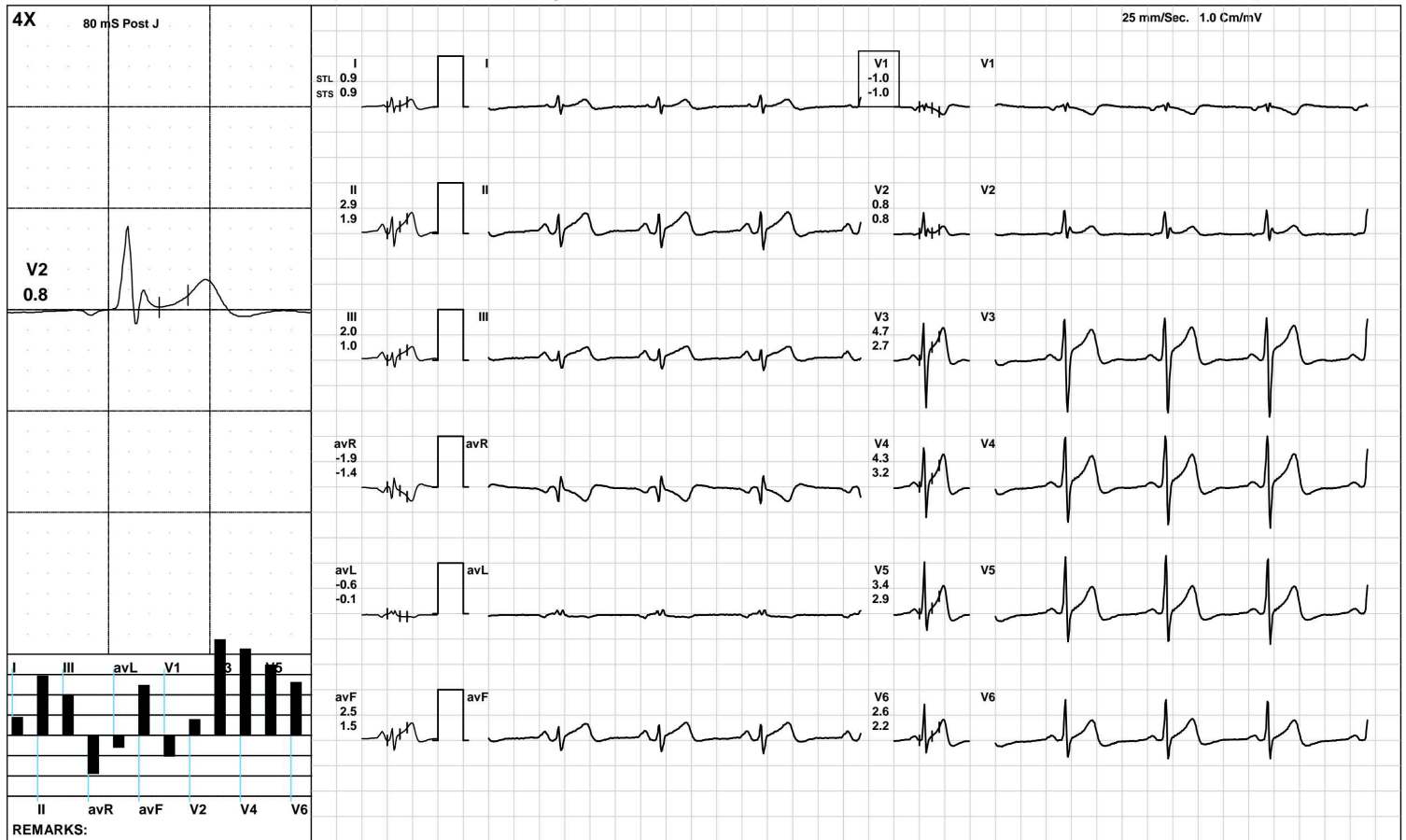

(GEM212170906)(R)Kardic by Allengers

AAROGYAM DIAGNOSTICS

Standing



1148 / MR. PRIYESH KUMAR / 31 Yrs / M / 167 Cms / 73 Kg / HR : 75

Date: 13-Feb-2022 02:03:08 PM METS: 1.0/ 75 bpm 39% of THR BP: 110/80 mmHg Raw ECG/ BLC On/ Notch On/ HF 0.05 Hz/LF 100 Hz

ExTime: 00:09 0.0 mph, 0.0%

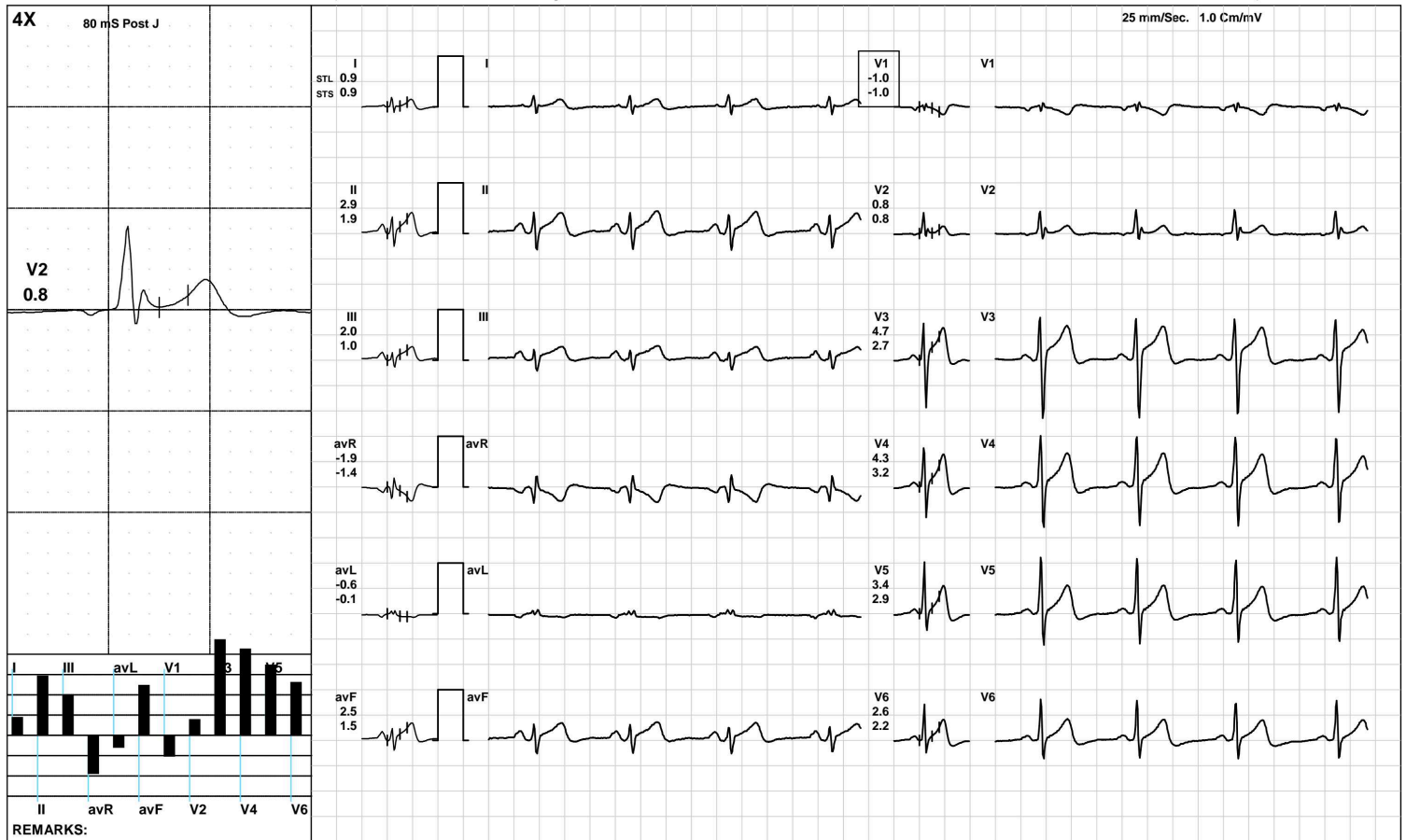

AAROGYAM DIAGNOSTICS

HV



1148 / MR. PRIYESH KUMAR / 31 Yrs / M / 167 Cms / 73 Kg / HR : 75

Date: 13-Feb-2022 02:03:08 PM METS: 1.0/ 75 bpm 39% of THR BP: 110/80 mmHg Raw ECG/ BLC On/ Notch On/ HF 0.05 Hz/LF 100 Hz

ExTime: 00:13 0.0 mph, 0.0%

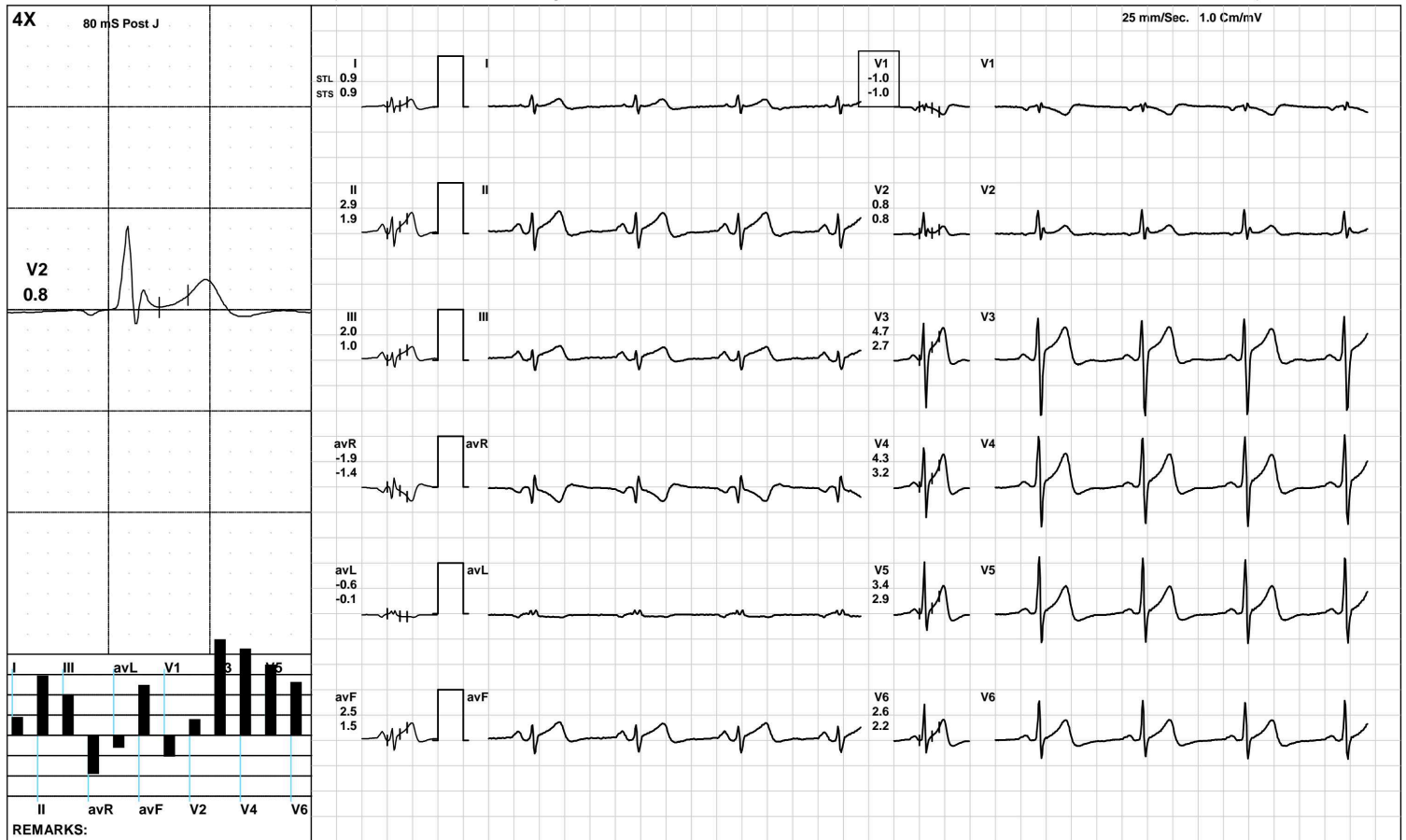

AAROGYAM DIAGNOSTICS

Warm Up



1148 / MR. PRIYESH KUMAR / 31 Yrs / M / 167 Cms / 73 Kg / HR : 75

Date: 13-Feb-2022 02:03:08 PM METS: 1.0/ 75 bpm 39% of THR BP: 110/80 mmHg Raw ECG/ BLC On/ Notch On/ HF 0.05 Hz/LF 100 Hz

ExTime: 00:25 1.0 mph, 0.0%

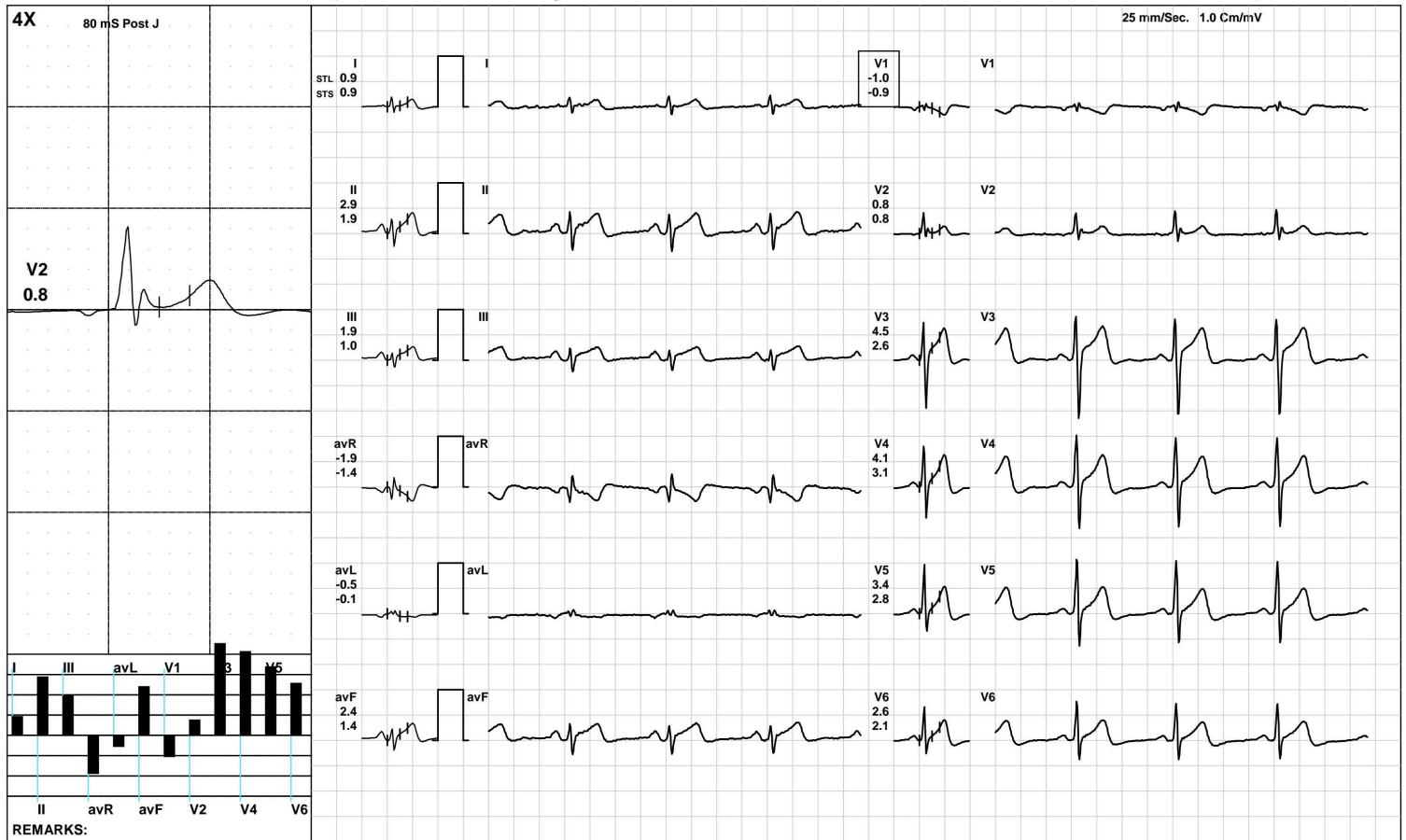

AAROGYAM DIAGNOSTICS

ExStart



1148 / MR. PRIYESH KUMAR / 31 Yrs / M / 167 Cms / 73 Kg / HR : 103

Date: 13-Feb-2022 02:03:08 PM METS: 1.1/ 103 bpm 54% of THR BP: 110/80 mmHg Raw ECG/ BLC On/ Notch On/ HF 0.05 Hz/LF 100 Hz

ExTime: 00:06 1.7 mph, 10.0%



AAROGYAM DIAGNOSTICS

BRUCE/Stage 1(3:00)



1148 / MR. PRIYESH KUMAR / 31 Yrs / M / 167 Cms / 73 Kg / HR : 119

Date: 13-Feb-2022 02:03:08 PM METS: 4.7/ 119 bpm 62% of THR BP: 120/80 mmHg Raw ECG/ BLC On/ Notch On/ HF 0.05 Hz/LF 100 Hz

ExTime: 03:00 1.7 mph, 10.0%

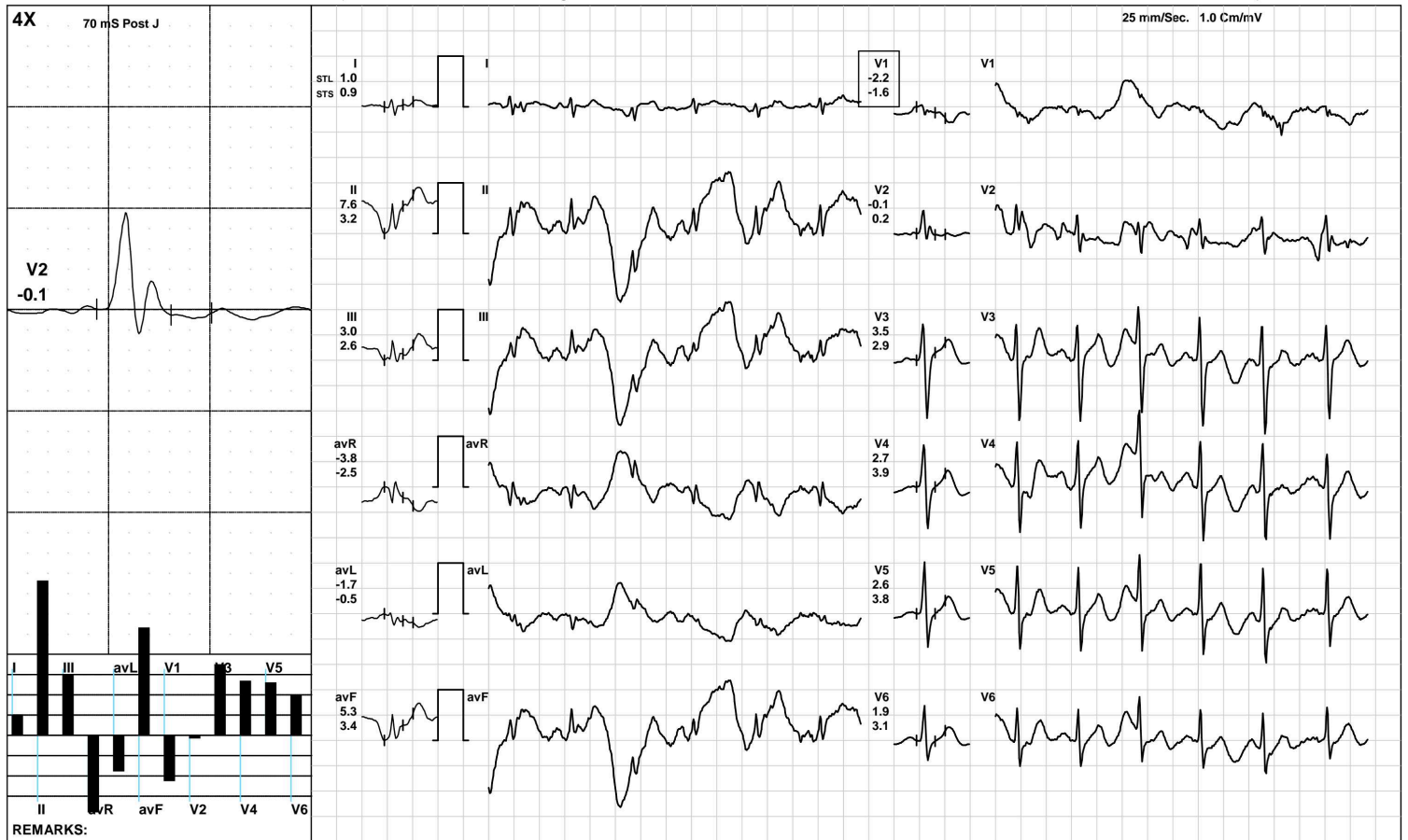

(GEM212170906)(R)Kardic by Allengers

AAROGYAM DIAGNOSTICS

BRUCE/Stage 2(3:00)



1148 / MR. PRIYESH KUMAR / 31 Yrs / M / 167 Cms / 73 Kg / HR : 132

Date: 13-Feb-2022 02:03:08 PM METS: 7.1/ 132 bpm 69% of THR BP: 125/85 mmHg Raw ECG/ BLC On/ Notch On/ HF 0.05 Hz/LF 100 Hz ExTime: 06:00 2.5 mph, 12.0%

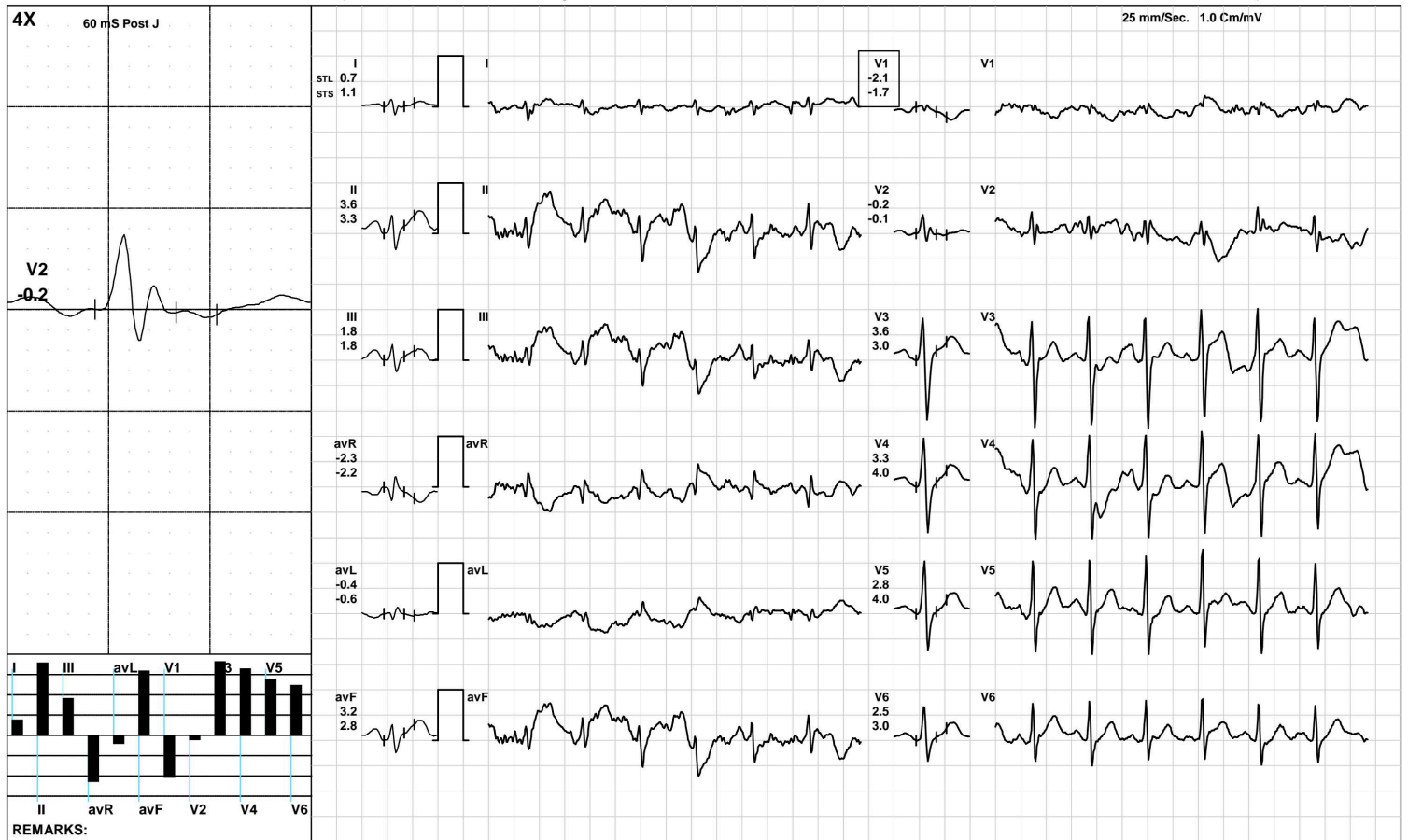

(GEM212170906)(R)Kardic by Allengers

AAROGYAM DIAGNOSTICS

BRUCE/Stage 3(3:00)



1148 / MR. PRIYESH KUMAR / 31 Yrs / M / 167 Cms / 73 Kg / HR : 154

Date: 13-Feb-2022 02:03:08 PM METS: 10.2/ 154 bpm 81% of THR BP: 130/90 mmHg Raw ECG/ BLC On/ Notch On/ HF 0.05 Hz/LF 100 Hz

ExTime: 09:00 3.4 mph, 14.0%

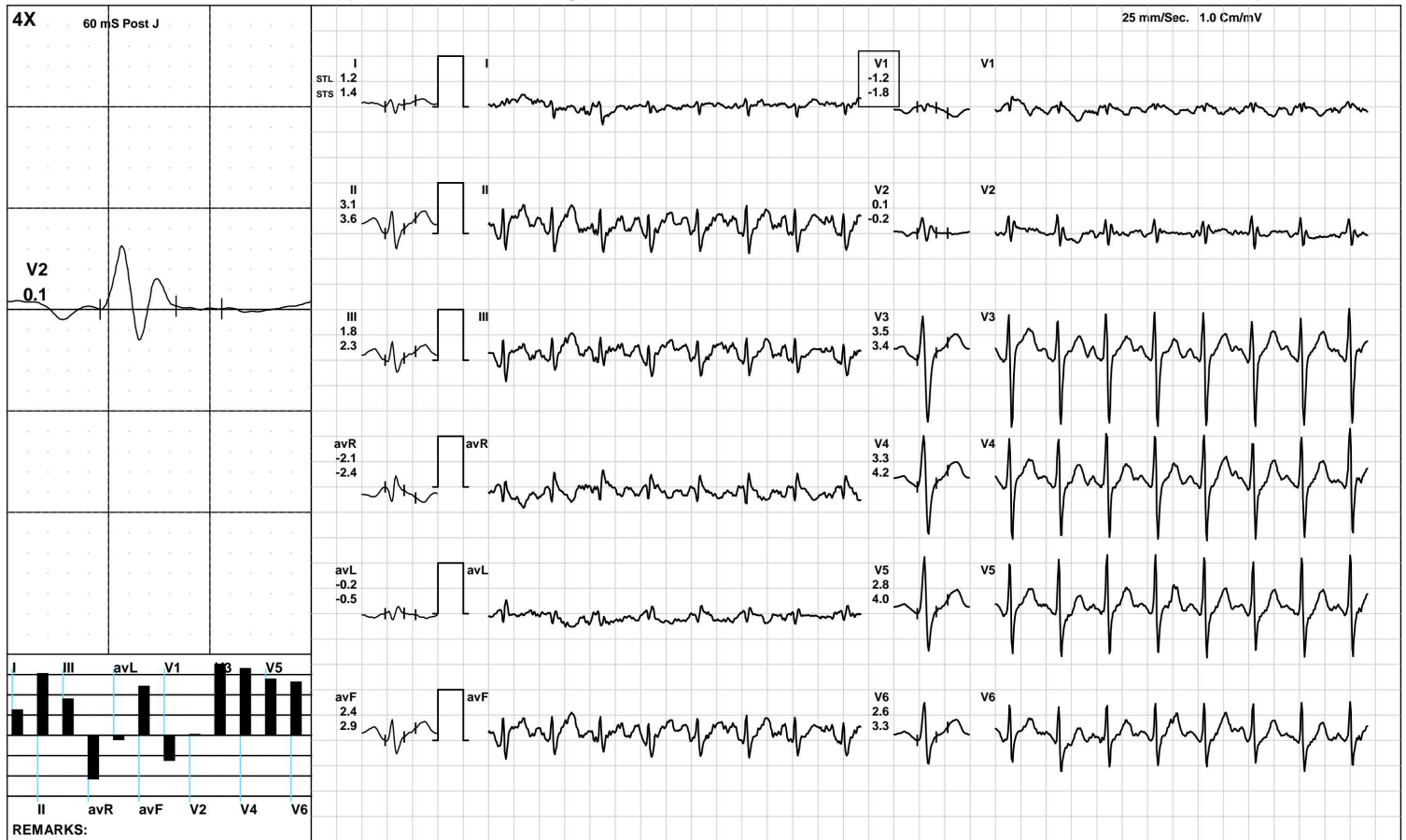

AAROGYAM DIAGNOSTICS

PeakEx



1148 / MR. PRIYESH KUMAR / 31 Yrs / M / 167 Cms / 73 Kg / HR : 154

Date: 13-Feb-2022 02:03:08 PM METS: 10.3/ 154 bpm 81% of THR BP: 130/90 mmHg Raw ECG/ BLC On/ Notch On/ HF 0.05 Hz/LF 100 Hz

ExTime: 09:00 3.4 mph, 14.0%

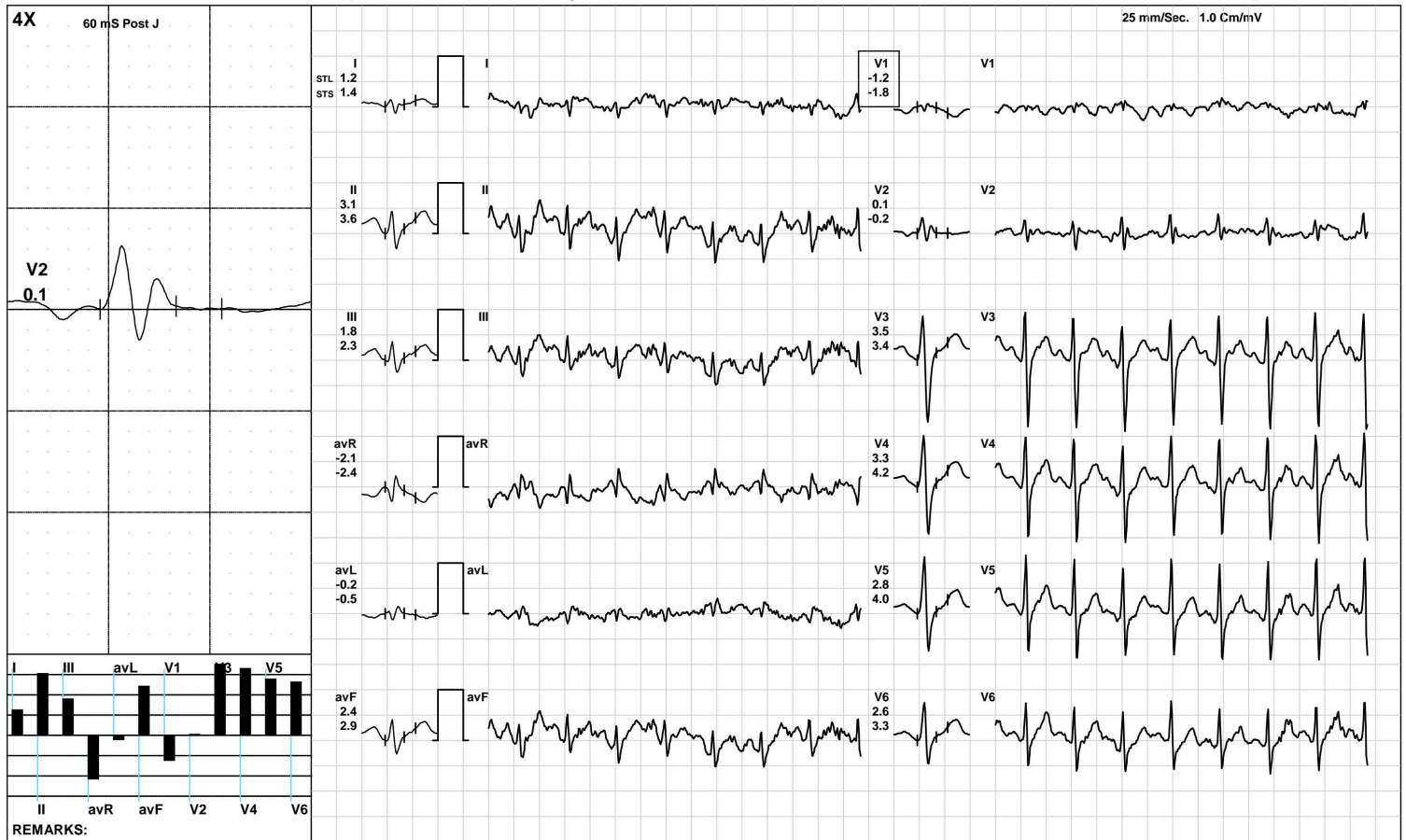

(GEM212170906)(R)Kardic by Allengers

AAROGYAM DIAGNOSTICS

Recovery(1:00)



1148 / MR. PRIYESH KUMAR / 31 Yrs / M / 167 Cms / 73 Kg / HR : 120

Date: 13-Feb-2022 02:03:08 PM METS: 4.3/ 120 bpm 63% of THR BP: 125/85 mmHg Raw ECG/ BLC On/ Notch On/ HF 0.05 Hz/LF 100 Hz

ExTime: 09:04 1.1 mph, 0.0%

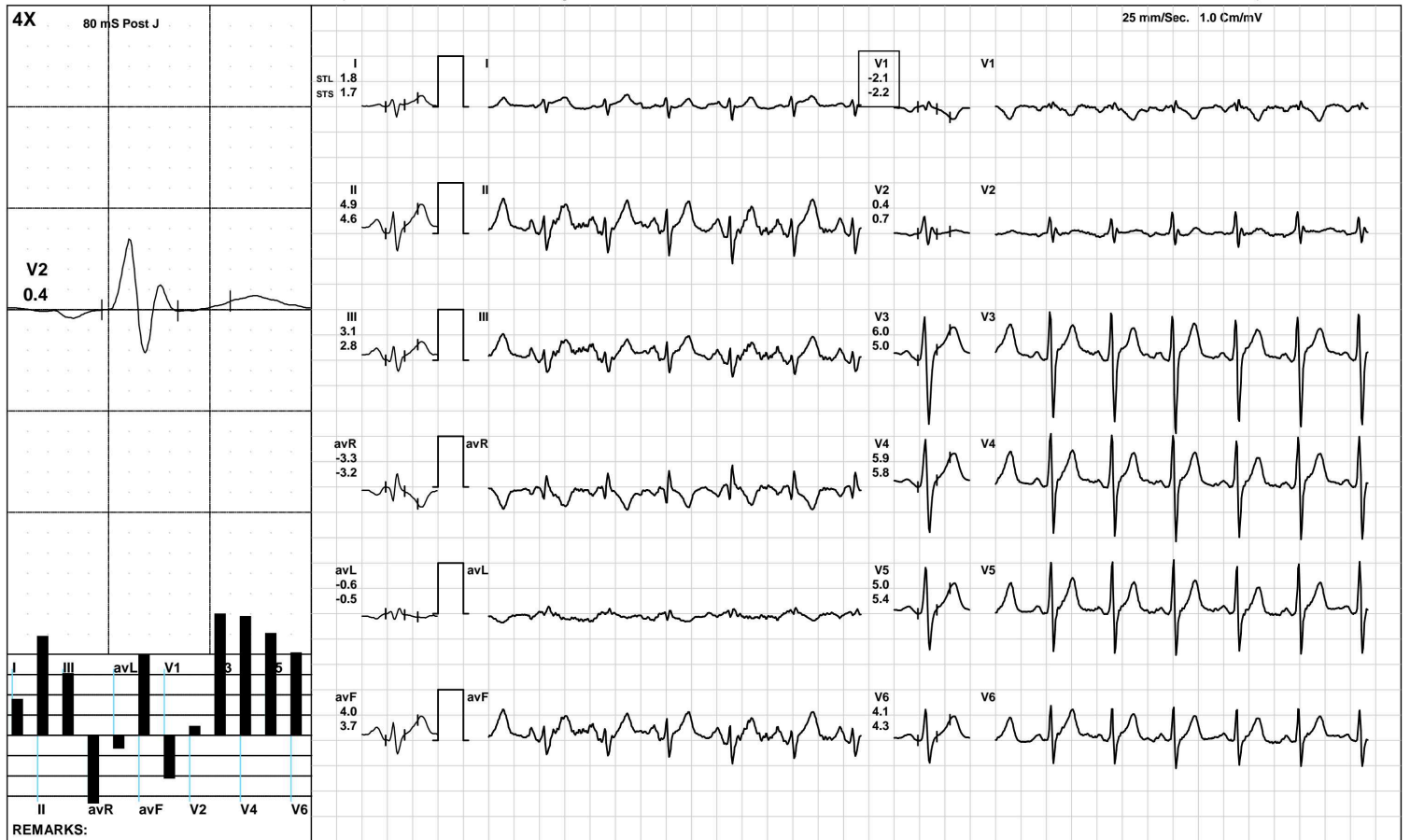

(GEM212170906)(R)Kardic by Allengers

AAROGYAM DIAGNOSTICS

Recovery(2:00)



1148 / MR. PRIYESH KUMAR / 31 Yrs / M / 167 Cms / 73 Kg / HR : 113

Date: 13-Feb-2022 02:03:08 PM METS: 1.0/ 113 bpm 59% of THR BP: 120/80 mmHg Raw ECG/ BLC On/ Notch On/ HF 0.05 Hz/LF 100 Hz

ExTime: 09:04 1.1 mph, 0.0%

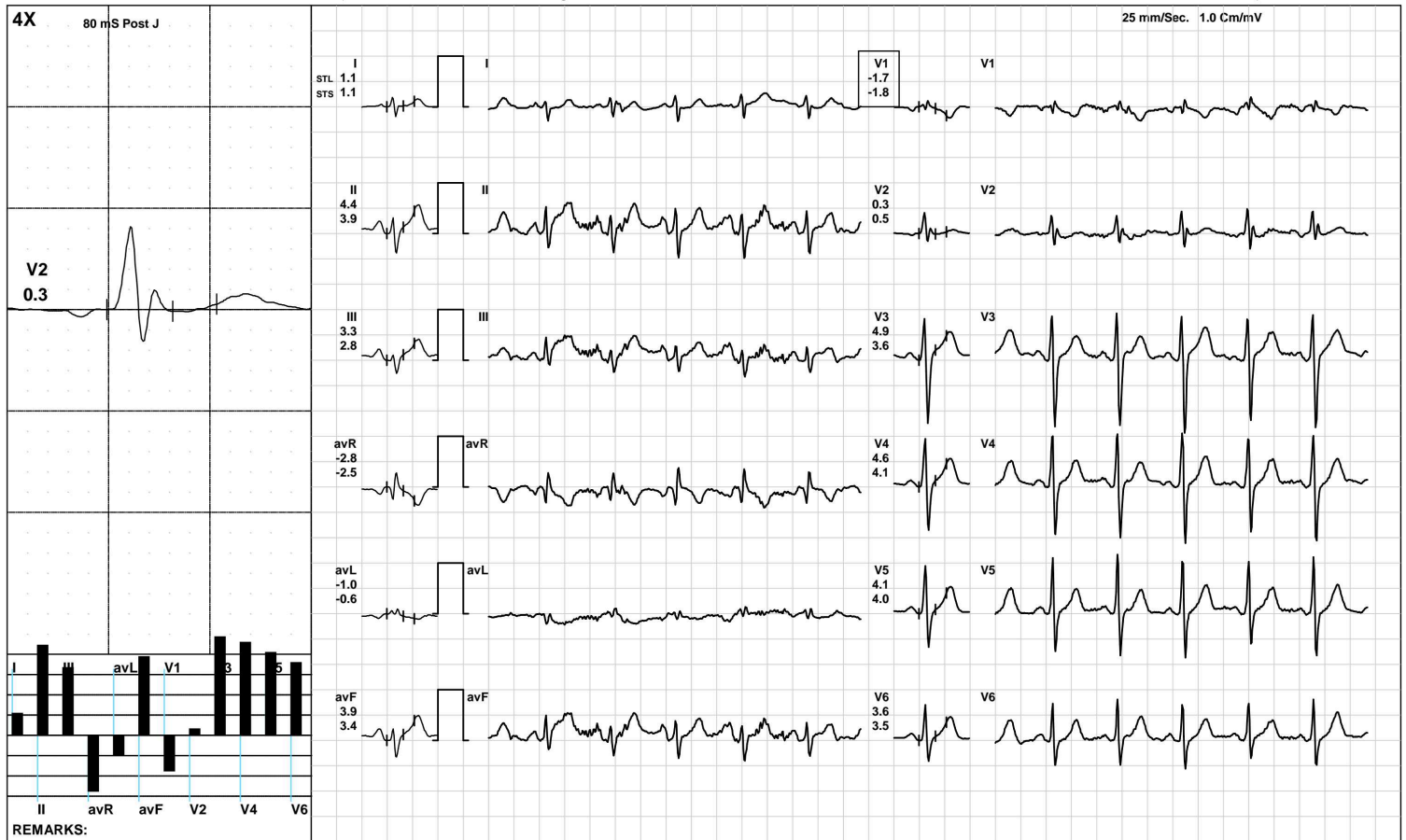

(GEM212170906)(R)Kardic by Allengers

AAROGYAM DIAGNOSTICS

Recovery(3:31)



1148 / MR. PRIYESH KUMAR / 31 Yrs / M / 167 Cms / 73 Kg / HR : 99

Date: 13-Feb-2022 02:03:08 PM METS: 1.0/ 99 bpm 52% of THR BP: 110/80 mmHg Raw ECG/ BLC On/ Notch On/ HF 0.05 Hz/LF 100 Hz

ExTime: 09:04 1.1 mph, 0.0%

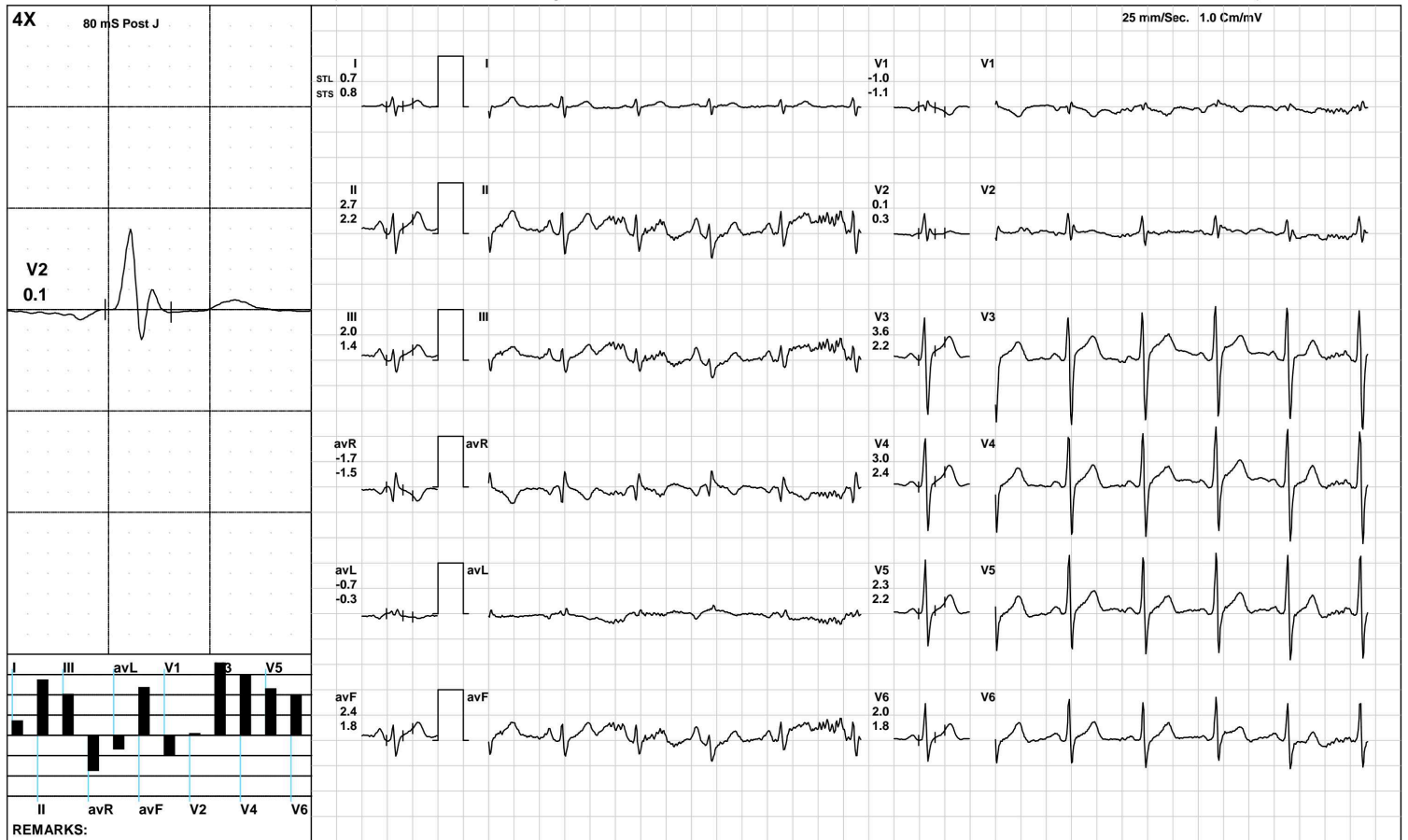

(GEM212170906)(R)Kardic by Allengers

AAROGYAM DIAGNOSTICS

ST Measurements



1148 / MR. PRIYESH KUMAR / 31 Yrs / M / 167 Cms / 73 Kg / HR : 78

Date: 13-Feb-2022 02:03:08 PM

Protocol : BRUCE/

	I	II	III	avR	avL	avF	V1	V2	V3	V4	V5	V6	I	II	III	avR	avL	avF	V1	V2	V3	V4	V5	V6	STS(mv/sec)
STL(mm)Supine	0.9	2.9	2.0	-1.9	-0.6	2.5	-1.0	0.8	4.7	4.3	3.4	2.6	0.9	1.9	1.0	-1.4	-0.1	1.5	-1.0	0.8	2.7	3.2	2.9	2.2	
80 @mS Standing	0.9	2.9	2.0	-1.9	-0.6	2.5	-1.0	0.8	4.7	4.3	3.4	2.6	0.9	1.9	1.0	-1.4	-0.1	1.5	-1.0	0.8	2.7	3.2	2.9	2.2	
HV	0.9	2.9	2.0	-1.9	-0.6	2.5	-1.0	0.8	4.7	4.3	3.4	2.6	0.9	1.9	1.0	-1.4	-0.1	1.5	-1.0	0.8	2.7	3.2	2.9	2.2	
Warm Up	0.9	2.9	1.9	-1.9	-0.5	2.4	-1.0	0.8	4.5	4.1	3.4	2.6	0.9	1.9	1.0	-1.4	-0.1	1.4	-0.9	0.8	2.6	3.1	2.8	2.1	
ExStart	0.4	3.0	2.2	-1.7	-1.1	2.7	-1.2	0.4	4.3	4.1	3.5	2.2	0.4	1.9	1.1	-1.1	-0.7	1.7	-1.4	0.3	2.5	2.9	2.7	2.1	
Stage 1	0.7	5.3	4.6	-3.0	-1.9	5.0	-2.2	0.5	3.7	3.5	2.9	3.2	1.3	2.8	1.5	-2.2	-0.2	2.2	-0.8	0.4	4.0	4.7	4.2	3.7	
Stage 2	1.0	2.5	2.2	-1.8	-0.8	2.3	-1.0	0.4	3.8	3.6	3.1	2.5	1.1	2.7	2.0	-1.8	-0.6	2.2	-1.2	0.2	3.2	4.3	3.8	3.4	
Stage 3	0.6	2.5	2.0	-1.5	-0.8	2.2	-1.0	-0.3	3.2	3.2	2.7	2.6	1.2	3.6	2.2	-2.4	-0.5	2.9	-2.0	-0.5	3.5	4.2	4.1	3.2	
PeakEx	1.2	3.1	1.8	-2.1	-0.2	2.4	-1.2	0.1	3.5	3.3	2.8	2.6	1.4	3.6	2.3	-2.4	-0.5	2.9	-1.8	-0.2	3.4	4.2	4.0	3.3	
Recovery	1.8	4.9	3.1	-3.3	-0.6	4.0	-2.1	0.4	6.0	5.9	5.0	4.1	1.7	4.6	2.8	-3.2	-0.5	3.7	-2.2	0.7	5.0	5.8	5.4	4.3	
Recovery	1.1	4.4	3.3	-2.8	-1.0	3.9	-1.7	0.3	4.9	4.6	4.1	3.6	1.1	3.9	2.8	-2.5	-0.6	3.4	-1.8	0.5	3.6	4.1	4.0	3.5	
Recovery	0.7	2.7	2.0	-1.7	-0.7	2.4	-1.0	0.1	3.6	3.0	2.3	2.0	0.8	2.2	1.4	-1.5	-0.3	1.8	-1.1	0.3	2.2	2.4	2.2	1.8	

		I	II	III	avR	avL	avF	V1	V2	V3	V4	V5	V6
STI(μ Vs)	Supine	6.0	21.4	15.1	-13.6	-4.7	18.4	-7.0	5.7	33.3	30.4	24.9	18.5
	Standing	6.0	21.4	15.1	-13.6	-4.7	18.4	-7.0	5.7	33.3	30.4	24.9	18.5
	HV	6.0	21.4	15.1	-13.6	-4.7	18.4	-7.0	5.7	33.3	30.4	24.9	18.5
	Warm Up	6.6	22.3	15.4	-14.4	-4.6	18.8	-7.7	5.8	34.2	31.4	25.9	19.4
	ExStart	2.6	22.2	16.5	-13.0	-7.8	20.3	-7.6	2.5	30.5	28.8	24.1	14.3
	Stage 1	2.9	33.7	30.9	-18.1	-13.2	32.1	-14.5	2.7	18.9	15.6	12.9	15.8
	Stage 2	4.5	10.3	9.3	-7.6	-3.4	10.2	-4.1	1.7	17.8	14.5	12.5	9.3
	Stage 3	0.8	8.1	8.0	-4.1	-4.0	7.9	-2.1	-1.1	12.5	11.1	8.4	9.2
	PeakEx	4.9	12.1	7.1	-8.6	-0.6	9.6	-4.1	0.3	14.4	11.8	9.3	9.6
	Recovery	9.0	25.8	16.6	-17.3	-3.8	21.2	-10.4	1.4	32.3	29.7	24.3	19.7
	Recovery	6.3	27.3	20.8	-16.8	-6.6	24.0	-9.9	1.6	30.9	27.5	24.2	21.3
	Recovery	4.8	19.6	14.8	-12.3	-5.1	17.1	-6.7	0.7	25.1	20.3	15.8	14.0

Median Measurement Summary



Time (Min.)	HR (bpm)	PR Int (mS)	QRS Wid (mS)	QRS Axis (Deg.)	QTC (mS)	P(μV) (Max)	R(μV) (Max)	S(μV) (Min)	T(μV) (Max)	Min. J (μV)	Leads for (J & PJ)	Min. Post JRR Var (μV)	(%)	VEB (Counts)	Missed Beats (Counts)
00 : 30	95	240	84	90	389	-200	1095	-1101	638	-8	V1	-76	0.00	0	0
01 : 00	100	200	82	90	404	167	1123	-1079	604	-37	avL	-126	0.00	0	0
01 : 30	106	90	80	58	393	176	1123	-1055	566	-66	V1	-106	0.00	0	0
02 : 00	110	184	80	125	386	164	1067	-1057	540	-97	avL	-140	0.00	0	0
02 : 30	117	168	84	112	431	166	1051	-1118	582	-14	V1	-87	0.00	0	0
03 : 00	118	118	80	181	407	278	1050	-1117	546	-24	V1	-113	0.00	0	0
03 : 30	122	170	84	-90	308	302	1150	-1103	672	-84	V1	-255	0.00	0	0
04 : 00	117	164	88	85	439	-515	1023	-1215	650	-129	V1	-236	0.00	0	0
04 : 30	127	168	86	67	286	472	1052	-1223	955	-83	V1	-260	0.00	0	0
05 : 00	132	150	80	118	325	-325	1032	-1197	-642	-455	avF	-562	0.00	0	0
05 : 30	129	138	84	-90	343	235	1046	-1172	498	-159	III	-96	0.00	0	0
06 : 00	131	144	84	-90	446	223	1050	-1214	467	-6	V1	-91	0.00	0	0
06 : 30	134	130	86	90	419	254	1066	-1262	525	-6	V1	-70	0.00	0	0
07 : 00	133	64	86	234	437	248	1085	-1247	470	0	V1	-68	0.00	0	0
07 : 30	138	130	84	82	428	276	1116	-1236	499	-50	avL	-175	0.00	0	0
08 : 00	143	134	84	196	238	-320	1085	-1347	-762	-776	III	-633	0.00	0	0
08 : 30	150	130	64	145	339	224	1062	-1292	421	59	V2	-103	0.00	0	0
09 : 00	150	128	62	-90	324	276	1024	-1328	434	38	V1	-93	0.00	0	0
09 : 30	151	124	84	185	417	305	1056	-1250	423	-57	avL	-159	0.00	0	0
10 : 00	152	124	80	190	328	273	1082	-1295	487	8	V1	-67	0.00	0	0
10 : 30	152	120	82	169	420	273	1100	-1297	480	-30	V1	-99	0.00	0	0
11 : 00	133	140	82	154	307	285	1007	-1268	627	-23	V1	-106	0.00	0	0
11 : 30	120	120	82	217	429	264	1042	-1306	662	-4	V1	-141	0.00	0	0
12 : 00	109	178	84	240	434	273	1075	-1338	686	-22	V1	-126	0.00	0	0
12 : 30	107	190	84	215	407	249	1069	-1315	561	-23	V1	-107	0.00	0	0

Median Measurement Summary



Time (Min.)	HR (bpm)	PR Int (mS)	QRS Wid (mS)	QRS Axis (Deg.)	QTC (mS)	P(μV) (Max)	R(μV) (Max)	S(μV) (Min)	T(μV) (Max)	Min. J (μV)	Leads for (J & PJ)	Min. Post JRR Var (μV)	VEB (Counts)	Missed Beats (Counts)
13 : 00	109	200	84	-90	430	263	1083	-1314	510	14	V1	-73	0.00	0
13 : 30	98	124	82	-90	431	268	1075	-1303	490	-22	avL	-78	0.00	0



ISO 9001 : 2015

AAROGYAM DIAGNOSTICS

(A UNIT OF CULPAM HEALTH CARE PVT. LTD.)

F- 41, P.C. Colony, Opp. Madhuban Complex,
Near Malahi Pakari Chowk, Kankarbagh, Patna – 20

9264278360, 9065875700, 8789391403

info@aarogyamdiagnostics.com

www.aarogyamdiagnostics.com

Date	13/02/2022	Srl No. 13	Patient Id 2202130013
Name	Mr. PRIYESH KUMAR	Age 31 Yrs.	Sex M
Ref. By Dr.BOB			

Test Name	Value	Unit	Normal Value
-----------	-------	------	--------------

HAEMATOLOGY

HB A1C	5.0	%	
--------	-----	---	--

EXPECTED VALUES :-

Metabolically healthy patients	=	4.8 - 5.5 % HbA1C
Good Control	=	5.5 - 6.8 % HbA1C
Fair Control	=	6.8-8.2 % HbA1C
Poor Control	=	>8.2 % HbA1C

REMARKS:-

In vitro quantitative determination of **HbA1C** in whole blood is utilized in long term monitoring of glycemia

The **HbA1C** level correlates with the mean glucose concentration prevailing in the course of the patient's recent history (approx - 6-8 weeks) and therefore provides much more reliable information for glycemia monitoring than do determinations of blood glucose or urinary glucose.

It is recommended that the determination of **HbA1C** be performed at intervals of 4-6 weeks during Diabetes Mellitus therapy.

Results of **HbA1C** should be assessed in conjunction with the patient's medical history, clinical examinations and other findings.

**** End Of Report ****

Dr.R.B.RAMAN
MBBS, MD
CONSULTANT PATHOLOGIST



ISO 9001 : 2015

AAROGYAM DIAGNOSTICS

(A UNIT OF CULPAM HEALTH CARE PVT. LTD.)

F- 41, P.C. Colony, Opp. Madhuban Complex,
Near Malahi Pakari Chowk, Kankarbagh, Patna - 20

9264278360, 9065875700, 8789391403

info@aarogyamdiagnostics.com

www.aarogyamdiagnostics.com

Date	13/02/2022	Srl No. 13	Patient Id 2202130013
Name	Mr. PRIYESH KUMAR	Age 31 Yrs.	Sex M
Ref. By Dr.BOB			

Test Name	Value	Unit	Normal Value
COMPLETE BLOOD COUNT (CBC)			
HAEMOGLOBIN (Hb)	13.4	gm/dl	13.5 - 18.0
TOTAL LEUCOCYTE COUNT (TLC)	5,200	/cumm	4000 - 11000
DIFFERENTIAL LEUCOCYTE COUNT (DLC)			
NEUTROPHIL	63	%	40 - 75
LYMPHOCYTE	32	%	20 - 45
EOSINOPHIL	02	%	01 - 06
MONOCYTE	03	%	02 - 10
BASOPHIL	00	%	0 - 0
ESR (WESTEGREN's METHOD)	13	mm/1st hr.	0 - 15
R B C COUNT	4.58	Millions/cmm	4.5 - 5.5
P.C.V / HAEMATOCRIT	40.2	%	40 - 54
M C V	87.77	fl.	80 - 100
M C H	29.26	Picogram	27.0 - 31.0
M C H C	33.3	gm/dl	33 - 37
PLATELET COUNT	2.47	Lakh/cmm	1.50 - 4.00
BLOOD GROUP ABO	"B"		
RH TYPING	POSITIVE		

**** End Of Report ****

Dr.R.B.RAMAN
MBBS, MD
CONSULTANT PATHOLOGIST



ISO 9001 : 2015

AAROGYAM DIAGNOSTICS

(A UNIT OF CULPAM HEALTH CARE PVT. LTD.)

F- 41, P.C. Colony, Opp. Madhuban Complex,
Near Malahi Pakari Chowk, Kankarbagh, Patna – 20

9264278360, 9065875700, 8789391403

info@aarogyamdiagnostics.com

www.aarogyamdiagnostics.com

Date	13/02/2022	Srl No. 13	Patient Id 2202130013
Name	Mr. PRIYESH KUMAR	Age 31 Yrs.	Sex M
Ref. By Dr.BOB			

Test Name	Value	Unit	Normal Value
-----------	-------	------	--------------

BIOCHEMISTRY

BLOOD SUGAR FASTING	84.1	mg/dl	70 - 110
SERUM CREATININE	0.76	mg%	0.7 - 1.4
BLOOD UREA	22.1	mg /dl	15.0 - 45.0
SERUM URIC ACID	4.3	mg%	3.4 - 7.0
<u>LIVER FUNCTION TEST (LFT)</u>			
BILIRUBIN TOTAL	0.59	mg/dl	0 - 1.0
CONJUGATED (D. Bilirubin)	0.15	mg/dl	0.00 - 0.40
UNCONJUGATED (I.D.Bilirubin)	0.44	mg/dl	0.00 - 0.70
TOTAL PROTEIN	7.2	gm/dl	6.6 - 8.3
ALBUMIN	3.9	gm/dl	3.4 - 5.2
GLOBULIN	3.3	gm/dl	2.3 - 3.5
A/G RATIO	1.182		
SGOT	37.5	IU/L	5 - 40
SGPT	43.7	IU/L	5.0 - 55.0
ALKALINE PHOSPHATASE IFCC Method	82.9	U/L	40.0 - 130.0
GAMMA GT	25.7	IU/L	8.0 - 71.0

LFT INTERPRET**LIPID PROFILE**

TRIGLYCERIDES	78.3	mg/dL	25.0 - 165.0
TOTAL CHOLESTEROL	117.7	mg/dL	29.0 - 199.0



ISO 9001 : 2015
AAROGYAM DIAGNOSTICS
 (A UNIT OF CULPAM HEALTH CARE PVT. LTD.)

F- 41, P.C. Colony, Opp. Madhuban Complex,
 Near Malahi Pakari Chowk, Kankarbagh, Patna – 20
 9264278360, 9065875700, 8789391403
 info@aarogyamdiagnostics.com
 www.aarogyamdiagnostics.com

Date	13/02/2022	Srl No. 13	Patient Id 2202130013
Name	Mr. PRIYESH KUMAR	Age 31 Yrs.	Sex M
Ref. By Dr.BOB			

Test Name	Value	Unit	Normal Value
H D L CHOLESTEROL DIRECT	40.8	mg/dL	35.1 - 88.0
V L D L	15.66	mg/dL	4.7 - 22.1
L D L CHOLESTEROL DIRECT	61.24	mg/dL	63.0 - 129.0
TOTAL CHOLESTEROL/HDL RATIO	2.885		0.0 - 4.97
LDL / HDL CHOLESTEROL RATIO	1.501		0.00 - 3.55
THYROID PROFILE			
T3	0.92	ng/ml	0.60 - 1.81
T4 Chemiluminescence	8.74	ug/dl	4.5 - 10.9
TSH Chemiluminescence	1.08	uIU/ml	

REFERENCE RANGE

PAEDIATRIC AGE GROUP

0-3 DAYS	1-20	ulu/ ml
3-30 DAYS	0.5 - 6.5	ulu/ml
1 MONTH -5 MONTHS	0.5 - 6.0	ulu/ml
6 MONTHS- 18 YEARS	0.5 - 4.5	ulu/ml

ADULTS 0.39 - 6.16 ulu/ml

Note: TSH levels are subject to circadian variation, rising several hours before the onset of sleep, reaching peak levels between 11 pm to 6 am. Nadir concentrations are observed during the afternoon. Diurnal variation in TSH level approximates $\pm 50\%$, hence time of the day has influence on the measured serum TSH concentration.



Date	13/02/2022	Srl No. 13	Patient Id 2202130013
Name	Mr. PRIYESH KUMAR	Age 31 Yrs.	Sex M
Ref. By Dr.BOB			

Test Name	Value	Unit	Normal Value
-----------	-------	------	--------------

Assay performed on enhanced chemi luminescence system (Centaur-Siemens)

Serum T3,T4 & TSH measurements form the three components of Thyroid screening panel, useful in diagnosing various disorders of Thyroid gland function.

1. Primary hypothyroidism is accompanied by depressed serum T3 and T4 values and elevated serum TSH level.
2. Primary hyperthyroidism is accompanied by elevated serum T3 and T4 levels along with depressed TSH values.
3. Normal T4 levels are accompanied by increased T3 in patients with T3 thyrotoxicosis.
4. Slightly elevated T3 levels may be found in pregnancy and estrogen therapy, while depressed levels may be encountered in severe illness, renal failure and during therapy with drugs like propranolol and propyl thiouracil.
5. Although elevated TSH levels are nearly always indicative of primary hypothyroidism, and may be seen in secondary thyrotoxicosis.

URINE EXAMINATION TEST

PHYSICAL EXAMINATION

QUANTITY	20	ml.
COLOUR	PALE YELLOW	
TRANSPARENCY	CLEAR	
SPECIFIC GRAVITY	1.030	
PH	6.0	

CHEMICAL EXAMINATION

ALBUMIN	NIL
---------	-----



ISO 9001 : 2015
AAROGYAM DIAGNOSTICS
 (A UNIT OF CULPAM HEALTH CARE PVT. LTD.)

F- 41, P.C. Colony, Opp. Madhuban Complex,
 Near Malahi Pakari Chowk, Kankarbagh, Patna – 20
 9264278360, 9065875700, 8789391403
 info@aarogyamdiagnostics.com
 www.aarogyamdiagnostics.com

Date	13/02/2022	Srl No. 13	Patient Id 2202130013
Name	Mr. PRIYESH KUMAR	Age 31 Yrs.	Sex M
Ref. By Dr.BOB			

Test Name	Value	Unit	Normal Value
SUGAR	NIL		
MICROSCOPIC EXAMINATION			
PUS CELLS	0-1	/HPF	
RBC'S	NIL	/HPF	
CASTS	NIL		
CRYSTALS	NIL		
EPITHELIAL CELLS	0-1	/HPF	
BACTERIA	NIL		
OTHERS	NIL		

**** End Of Report ****

Dr.R.B.RAMAN
MBBS, MD
CONSULTANT PATHOLOGIST