

Patient Name	: ASHISH MOHAN SRIVASTAVA	UHID	: 11913
Exam Date	: 24.09.2022	Age/Sex	: 46/M
Referred By	: SELF		

**X-RAY CHEST (PA VIEW)****REPORT:**

- Bilateral lung fields appear normal.
- There is no widening of mediastinum.
- Cardiac shadow is normal.
- Bilateral hila are normal.
- Both CP angles are clear.
- Visualized bones appear normal.

**IMPRESSION:****UNREMARKABLE STUDY***Sethi***Dr. ANKUSH SETHI  
CONSULTANT RADIOLOGIST  
Regd. No. 45347**

*To be correlated clinically & with other relevant investigation  
Not for medico-legal purposes.*

Patient Name	: Mr. Ashish Mohan Srivastava	Mobile No	: 8146403964
UHID No.	: 11913	Age	: 45 Yr Male
Address	: Gbp Rosewood Estate, Barwala Road Dera	Sampling Date	: 24-09-2022 09:28:00
Doctor	: Bassi Mohali SELF	Print Date	: 24/09/2022 19:34:00

Investigation	Observations	Biological Reference Interval	Units
---------------	--------------	-------------------------------	-------

**COMPLETE BLOOD COUNTS [CBC]**

HAEMOGLOBIN (HB) <i>Method: SPECTROPHOTOMETER / AUTOMATED CELL COUNTER</i>	14.1	13.0 - 18.0	gm/dl
TOTAL LEUCOCYTE COUNT (TLC) <i>Method: Impedance/Automated cell counter</i>	4920	4000 - 11000	/cmm
NEUTROPHILS	50	45 - 75	%
LYMPHOCYTE	45	20 - 45	%
MONOCYTE	03	0 - 10	%
EOSINOPHIL	02	0.00 - 6	%
BASOPHIL	00	0.00 - 3.00	%
RBC (RED BLOOD CELLS) <i>Method: Impedance/Automated cell counter</i>	4.91	3.8 - 6.0	Millions/cmm
PCV <i>Method: Calculation/Automated cell counter</i>	43.2	38 - 54	%
MCV(MEAN CELL VOLUME) <i>Method: Calculation/Automated cell counter</i>	87.9	80 - 100	fL
MCH(MEAN CELL HAEMOGLOBIN) <i>Method: Calculation/Automated cell counter</i>	28.8	27 - 31	picogram
MCHC <i>Method: Calculation/Automated cell counter</i>	<b>32.7</b>	33 - 37	g / dL
RDW-CV <i>Method: SPECTROPHOTOMETER / AUTOMATED CELL COUNTER</i>	13.4	10.0 - 15.0	%
RDW-SD <i>Method: SPECTROPHOTOMETER / AUTOMATED CELL COUNTER</i>	47.9	35.0 - 60.0	fL
PLATELET COUNT <i>Method: Impedance/Automated cell counter</i>	1.84	1.50 - 4.5	Lakh/cmm

**TECHNOLOGIST**

**Dr. Shweta**  
 MBBS,MD(PATHOLOGY)  
 (EX.PGIMER,CHD)

**End of Report**

Patient Name	: Mr. Ashish Mohan Srivastava	Mobile No	: 8146403964
UHID No.	: 11913	Age	: 45 Yr Male
Address	: Gbp Rosewood Estate, Barwala Road Dera	Sampling Date	: 24-09-2022 09:28:00
Doctor	: Bassi Mohali SELF	Print Date	: 24/09/2022 19:34:00

Investigation	Observations	Biological Reference Interval	Units
---------------	--------------	-------------------------------	-------

**ERYTHROCYTE SEDIMENTATION RATE(ESR)**

ERYTHROCYTE SEDIMENTATION RATE	14	0 - 15	mm
--------------------------------	----	--------	----

**BLOOD GROUP ABO**

BLOOD GROUP ABO *	B
BLOOD GROUP "RH" *	POSITIVE

**LIPID PROFILE**

TOTAL CHOLESTEROL	247	Desirable Cholesterol Level <200 Borderline High Cholesterol 200-240 High Cholesterol >=240	mg/dL
-------------------	-----	---	-------

**TECHNOLOGIST**

**Dr. Shweta**  
 MBBS,MD(PATHOLOGY)  
 (EX.PGIMER,CHD)

**End of Report**

Patient Name	: Mr. Ashish Mohan Srivastava	Mobile No	: 8146403964
UHID No.	: 11913	Age	: 45 Yr Male
Address	: Gbp Rosewood Estate, Barwala Road Dera	Sampling Date	: 24-09-2022 09:28:00
Doctor	: Bassi Mohali SELF	Print Date	: 24/09/2022 19:34:00

Investigation	Observations	Biological Reference Interval	Units
---------------	--------------	-------------------------------	-------

Method : Enzymatic

TRIGLYCERIDES	170.8	Borderline high: 150-199 High : >200	mg /dl
---------------	-------	---	--------

Method : GPO/PAP

H D L CHOLESTEROL	50.2	35.3 - 79.5	mg/dL
-------------------	------	-------------	-------

Method : End Point, Phosphotungstic Acid

L D L CHOLESTEROL	162.6	100 - 190	mg/dL
-------------------	-------	-----------	-------

Method : Calculated

V L D L	34.2	7.00 - 35.0	mg/dL
---------	------	-------------	-------

Method : Calculated

TOTAL CHOLESTEROL/HDL RATIO	4.9	Moderate Risk : 3.5- 5.0 High risk : >5.0	
-----------------------------	-----	--	--

Method : Calculated

LDL/HDL CHOLESTEROL	3.2	HIGH RISK: > 5	
---------------------	-----	----------------	--

Method : Calculated

#### **LIVER FUNCTION TEST [LFT]**

TOTAL BILIRUBIN	0.87	0.2 - 1.2	mg/dl
-----------------	------	-----------	-------

Method : Diazo

CONJUGATED (D. Bilirubin)	0.26	0.1 - 0.4	mg/dl
---------------------------	------	-----------	-------

Method : Diazo

UNCONJUGATED (I.D. Bilirubin)	0.6	0.2 - 1.0	mg/dl
-------------------------------	-----	-----------	-------

Method : Calculated

AST / SGOT	36.7	00 - 35	IU/L
------------	------	---------	------

Method : IFCC

ALT/SGPT	58.4	00 - 45	U/L
----------	------	---------	-----

Method : IFCC

ALKALINE PHOSPHATASE	66.0	53 - 128	U/L
----------------------	------	----------	-----

Method : ALP-AMP

TOTAL PROTEIN	7.67	6.40 - 8.30	g/dl
---------------	------	-------------	------

Method : Biuret

SERUM ALBUMIN	4.47	3.50 - 5.20	g/dl
---------------	------	-------------	------

Method : Bromocresol Green

**TECHNOLOGIST**



**Dr. Shweta**  
 MBBS,MD(PATHOLOGY)  
 (EX.PGIMER,CHD)

**End of Report**

Patient Name	: Mr. Ashish Mohan Srivastava	Mobile No	: 8146403964
UHID No.	: 11913	Age	: 45 Yr Male
Address	: Gbp Rosewood Estate, Barwala Road Dera	Sampling Date	: 24-09-2022 09:28:00
Doctor	: Bassi Mohali SELF	Print Date	: 24/09/2022 19:34:00

Investigation	Observations	Biological Reference Interval	Units
GLOBULIN <i>Method : Calculated</i>	<b>3.2</b>	1.5 - 3.0	gm/dl
A/G RATIO <i>Method : calculated</i>	1.4	1.2 - 2.0	
GGT <i>Method : Glupa C</i>	28.0	00 - 38.0	U/L
<b><u>RFT PANEL 2</u></b>			
BLOOD UREA <i>Method : Urease-GLDH</i>	25.6	18 - 55	mg /dl
SERUM CREATININE <i>Method : Enzymatic</i>	1.01	0.70 - 1.30	mg /dl
SERUM URIC ACID <i>Method : Uricase-POD</i>	<b>8.7</b>	3.5 - 7.2	mg/dl
BLOOD UREA NITROGEN (BUN) <i>Method : Spectrophotometry</i>	12	5.0 - 20.0	mg/dl
UREA/CREATININE RATIO <i>Method : Calculated</i>	25.34	20.0 - 35.0	mg /dl
SERUM CALCIUM <i>Method : NM-BAPTA + EDTA</i>	8.9	8.6 - 10.2 CHILD :-0-10 DAYS 7.6 - 10.4 mg/dl	mg/dl
PHOSPHORUS <i>Method : Molydate/UV</i>	4.00	2.5 - 4.5	mg /dl
SODIUM <i>Method : Ion selective electrode</i>	144.3	136.0 - 155.0	mmol/L
POTASSIUM <i>Method : Ion selective electrode</i>	3.90	3.5 - 5.5	mmol/L
CHLORIDE <i>Method : Ion selective electrode</i>	100.1	96 - 107	mmol/L

**TECHNOLOGIST**

**Dr. Shweta**

MBBS,MD(PATHOLOGY)

(EX.PGIMER,CHD)

**End of Report**

Patient Name	: Mr. Ashish Mohan Srivastava	Mobile No	: 8146403964
UHID No.	: 11913	Age	: 45 Yr Male
Address	: Gbp Rosewood Estate, Barwala Road Dera	Sampling Date	: 24-09-2022 09:28:00
Doctor	: Bassi Mohali SELF	Print Date	: 24/09/2022 19:34:00

Investigation	Observations	Biological Reference Interval	Units
---------------	--------------	-------------------------------	-------

**BLOOD GLUCOSE - FASTING**

BLOOD GLUCOSE - FASTING 103.4 70 - 110 mg/dL  
 Method: GOD POD

**BLOOD GLUCOSE - PP**

BLOOD GLUCOSE - PP 156.4 100 - 140 mg/dl  
 Method: GOD POD

**GLYCOSYLATED HB (HbA1c)**

GLYCOSYLATED Hb \* 5.5 4.00 - 6.50 %  
 MEAN BLOOD SUGAR \* 111.15

**EXPECTED VALUES :**

Normal A1c = 6.5 %  
 Diabetic good control = 6.9%  
 Diabetic fair control = 7.0 - 7.9 %  
 Diabetic poor control = > = 8.0 %

**Comments:-**

Haemoglobin A1c (HbA1c) correlates with a time weighted average of plasma glucose values over the previous 3 to 10 weeks. The measurement of HbA1c is therefore a reflection of glucose control over a far longer period than a blood glucose value and it remains unaffected by the short term fluctuation in blood sugar levels.

**SERUM URIC ACID**

SERUM URIC ACID 8.7 3.5 - 7.2 mg/dl  
 Method : Uricase-POD

**GGT (GAMMA GLUTAMYL TRANSFERASE)**

GGT 28.0 00 - 38.0 U/L  
 Method : Glupa C

**TOTAL THYROID PROFILE (TFT)**

TOTAL T3 0.90 0.80 - 1.60 ng/mL  
 Method : C.L.I.A

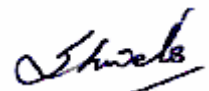
**TECHNOLOGIST**

**Dr. Shweta**  
 MBBS,MD(PATHOLOGY)  
 (EX.PGIMER,CHD)

**End of Report**

Patient Name	: Mr. Ashish Mohan Srivastava	Mobile No	: 8146403964
UHID No.	: 11913	Age	: 45 Yr Male
Address	: Gbp Rosewood Estate, Barwala Road Dera	Sampling Date	: 24-09-2022 09:28:00
Doctor	: Bassi Mohali SELF	Print Date	: 24/09/2022 19:34:00

Investigation	Observations	Biological Reference Interval	Units
---------------	--------------	-------------------------------	-------

TOTAL T4 <i>Method : C.L.I.A</i>	6.80	5.00 - 12.00	ug/dl
THYROID STIMULATING HORMONE (TSH) <i>Method : C.L.I.A</i>	2.65	0.35 - 5.50	uIU/ml

**NOTE :**

1.TSH levels are subject to circadian variation, reaching peak levels between 2- 4 am and at a minimum between 6-10 pm.The variation is of the order of 50%, hence time of the day has influence on the measured serum TSH concentration.

2.Recommended test for T3 and T4 is unbound fraction or free levels as it is metabolically active.

3.Physiological rise in Total T3/T4 levels is seen in pregnancy and in patients on steroid therapy.

clinical uses: Primary hypothyroidism, hyperthyroidism, inappropriate TSH secretion, nonthyroid illness, autoimmune thyroid disorders, pregnancy associated thyroid disorders, thyroid dysfunctions of infancy and childhood.

**URINE ANALYSIS (URINE ROUTINE)**

QUANTITY	20		ml.
COLOUR	PALE YELLOW		
TRANSPARENCY	CLEAR		
SPECIFIC GRAVITY	1.005	1.005 - 1.030	
REACTION	ACIDIC	ACIDIC - ALKALINE	
PH	6.0	4.8 - 7.4	
ALBUMIN	NIL	3.50 - 5.20	
SUGAR	NIL	NIL	
BLOOD	NIL		
URINE BILIRUBIN	NIL		
UROBILINOGEN	NIL		
URINE FOR KETONE BODIES/ACETONE	NIL		mg/dL
EPITHELIAL CELLS	NIL		/HPF
PUS CELLS	NIL	1-2	/HPF
RBC	NIL		/HPF
CRYSTALS	NIL	NIL	
CASTS	NIL	NIL	
BACTERIA *	NIL		

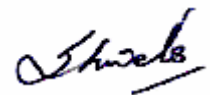
**TECHNOLOGIST**

**Dr. Shweta**  
 MBBS,MD(PATHOLOGY)  
 (EX.PGIMER,CHD)

**End of Report**



## MEHAR SUPER SPECIALITY HOSPITAL

Opposite Grandeur Marriage Palace, Singhpura Road,  
Zirakpur, Mohali. Ph. : +91- 7527070509, 7527070510

E-mail:-info@meharhospital.com, Website:-www.meharhospital.com

Patient Name	: Mr. Ashish Mohan Srivastava	Mobile No	: 8146403964
UHID No.	: 11913	Age	: 45 Yr Male
Address	: Gbp Rosewood Estate, Barwala Road Dera	Sampling Date	: 24-09-2022 09:28:00
Doctor	: Bassi Mohali SELF	Print Date	: 24/09/2022 19:34:00

Investigation	Observations	Biological Reference Interval	Units
---------------	--------------	-------------------------------	-------

OTHER \*

NIL

TECHNOLOGIST

**Dr. Shweta**  
MBBS,MD(PATHOLOGY)  
(EX.PGIMER,CHD)

End of Report



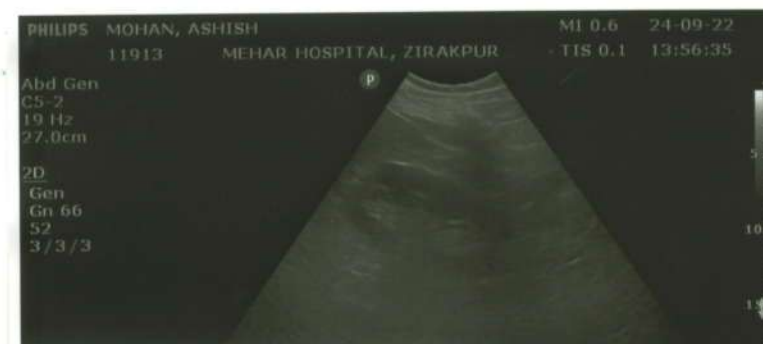



**INVESTIGATION: USG ABDOMEN**

Patient Name	: ASHISH MOHAN SRIVASTAVA	UHID	: 11913
Exam Date	: 24.09.2022	Age/Sex	: 46/M
Referred By	: SELF		

**LIVER:** is enlarged in size having a longitudinal span of 15.7 cm and is normal in outline & echogenic in echotexture with appreciable periportal and diaphragmatic echogenicity. No focal lesion seen. The hepatic veins appear normal.

**INTRAHEPATIC BILIARY RADICALS** are not dilated.

**CBD** is not dilated.

**PORTAL VEIN** is normal in course and caliber.

**GALL BLADDER:** It is well distended. No intraluminal calculus seen. Wall thickness is within normal limits. No pericholecystic fluid is seen.

**PANCREAS:** Visualized body of pancreas has AP diameter of 1.8 cm, appears normal sonographically. Rest of pancreas is obscured (*Suggested follow up imaging if clinically indicated*)

**SPLEEN:** is borderline enlarged in size having a craniocaudal span of 12.5 cm and is normal in outline & echotexture. No focal lesion seen. Splenic vein is within normal limits.

**RIGHT KIDNEY:** It is normal in size, outline & echotexture. Cortico medullary differentiation is maintained. The Parenchymal thickness is within normal limits. No focal lesion or calculus seen. The pelvicalyceal system is not dilated.

**LEFT KIDNEY:** It is normal in size, outline & echotexture. Cortico medullary differentiation is maintained. The Parenchymal thickness is within normal limits. No focal lesion or calculus seen. The pelvicalyceal system is not dilated.

**URINARY BLADDER:** It is well distended. Wall thickness is normal. No focal lesion or calculus seen.

**PROSTATE:** It is normal in size, shape & echotexture. No definite focal lesion seen.

Visualized bowel loops show normal peristalsis and are normal in caliber.

No evidence of free fluid noted in abdomen and pelvis.

**IMPRESSION:**

- HEPATOMEGALY WITH HEPATIC STEATOSIS GRADE I
- BORDERLINE SPLENOMEGALY



**Dr. ANKUSH SETHI**  
CONSULTANT RADIOLOGIST  
Regd. No = 45347

To be correlated clinically & with other relevant investigation  
Not for medico-legal purposes.



Summary

Ref. By : DR KAPIL DOOMRA  
 Medication : Nil  
 Objective : FOR TESTING PURPOSE ONLY

Protocol : BRUCE  
 History : Nil  
 18648/Mr Ashis Mohan Srivastava  
 Date: 24-Sep-2022 10:13:34 AM

46 Yrs/Male  
 90 Kg/190 Cms

Stage	StageTime (Min:Sec)	PhaseTime (Min:Sec)	Speed (mph)	Grade (%)	METS	H.R. (bpm)	B.P. (mmHg)	R.P.P. x100	PVC	Comments
Supine										
EXStart					1.0	83	130/80	107	-	
Stage 1	3:00	3:01	1.7	10.0	1.0	86	130/80	111	-	
Stage 2	3:00	6:01	2.5	12.0	4.7	115	130/80	149	-	
PeakX	1:06	7:07	3.4	14.0	7.1	131	140/90	183	-	
Recovery	1:00				8.3	157	140/90	219	-	
Recovery	2:00				1.2	116	140/90	162	-	
Recovery	3:00				1.0	111	150/90	166	-	
Recovery	3:44				1.0	106	150/90	158	-	
Recovery					1.0	115	150/90	172	-	

Findings :

Exercise Time : 07:07  
 Max HR Attained : 157 bpm 90% of Max Predictable HR 174  
 Max BP : 150/90(mmHg)  
 Max Workload attained : 8.3(Fair Effort Tolerance)

*Vs for Glycaemic Instability Screen*

Advice/Comments:

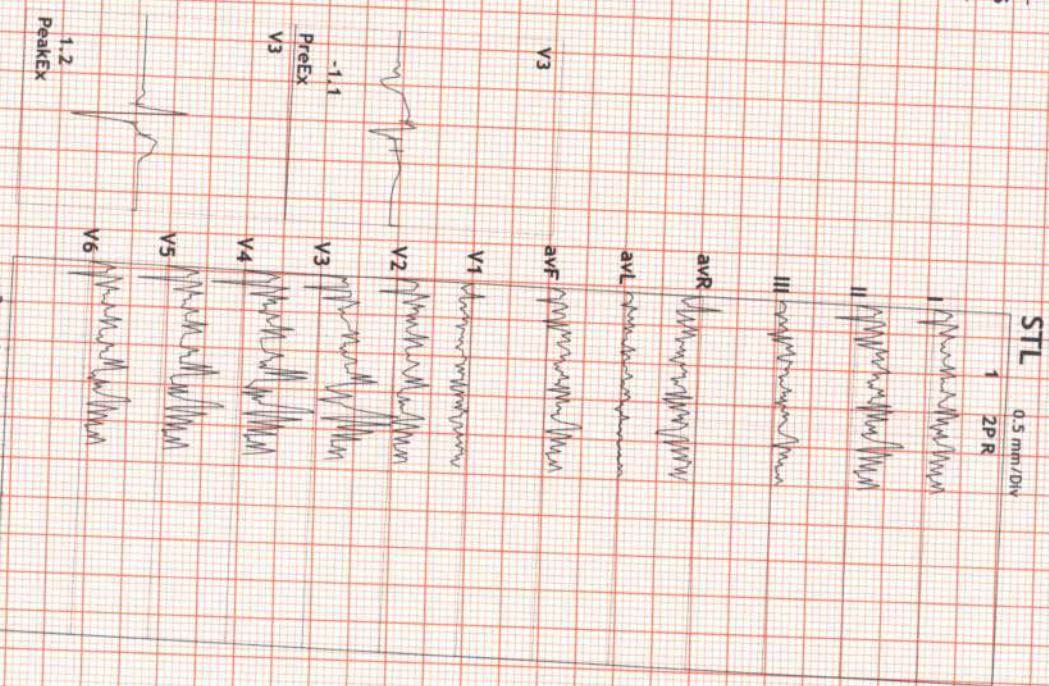

**DR KAPIL DOOMRA**  
 M.D., D.M., D.P.M.  
 CONSULTANT & INTERVENTIONAL  
 CARDIOLOGIST  
 METAR HOSPITAL, ZIRAKPUR

*[Signature]*



# 12 Lead + Comparison

18648/Mr Ashis Mohan Saha  
 46 Yrs/Male  
 90 Kg/190 Cms  
 Date: 24-Sep-2022 10:13:34 AM

MPHR: 48% of 174  
 Speed: 0.0 mph  
 Grade: 0.0%

Raw ECG  
 BRUCE  
 (1.0-100)Hz

Ex Time 00:36  
 BLC :On  
 Notch :On

SUPINE  
 10.0 mm/mV  
 25 mm/Sec.





# 12 Lead + Comparison

18648/Mr Ashis Mohan Suresh/bpm  
 46 Yrs/Male METS: 1.0  
 90 Kg/190 Cms BP: 130/80  
 Date: 24-Sep-2022 10:13:34 AM

MpHR: 47% of 174  
 Speed: 0.0 mph  
 Grade: 0.0%

Raw ECG  
 BRUCE  
 (1.0-100)/Hz

Ex Time 00:00  
 BLC : On  
 Notch : On

ESStrt  
 10.0 mm/mV  
 25 mm/Sec.

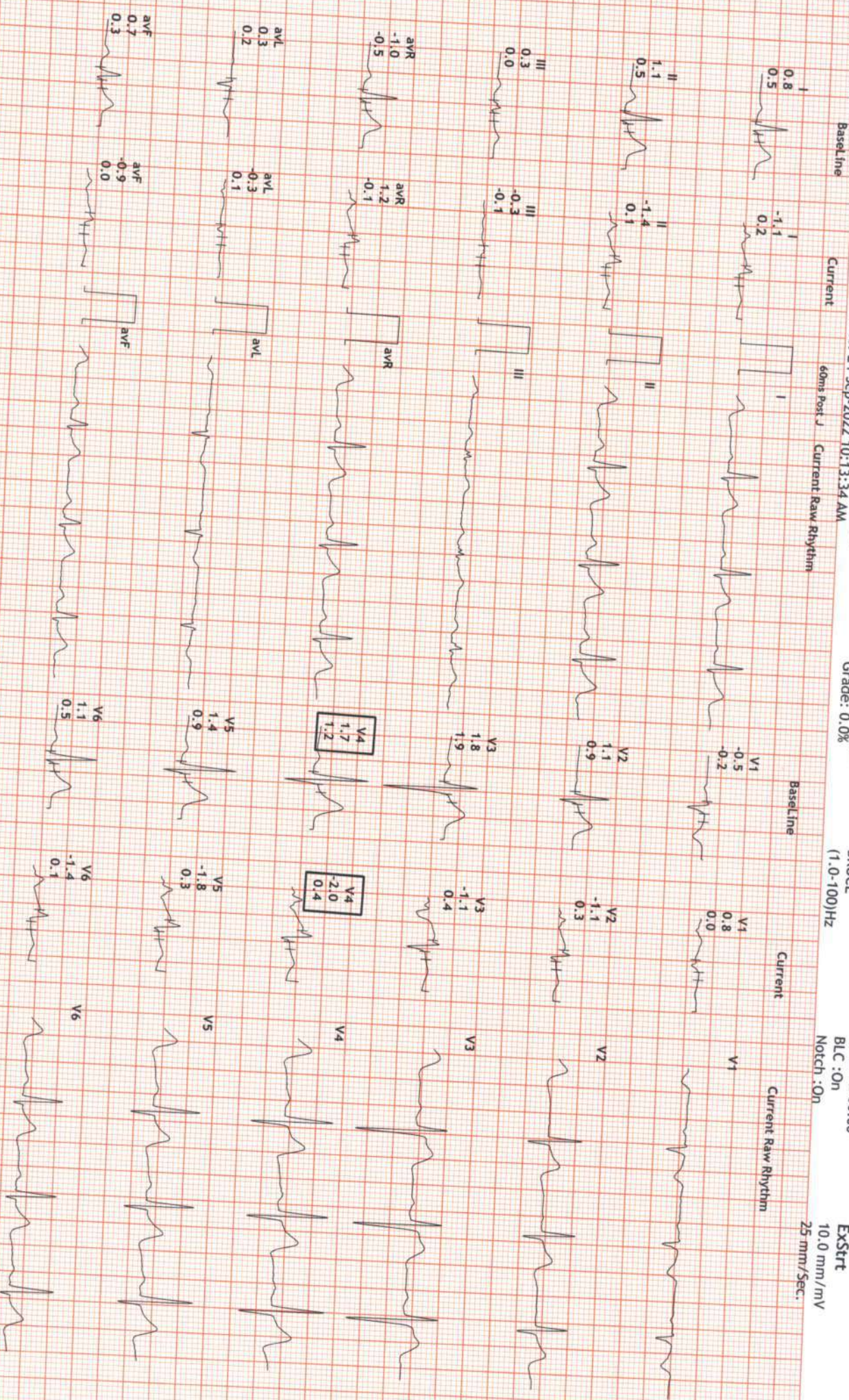



# 12 Lead + Comparison

18648/Mr Ashis Mohan Saha  
 46 Yrs/Male  
 90 Kg/190 Cms  
 Date: 24-Sep-2022 10:13:34 AM

MPHR: 66% of 174  
 Speed: 1.7 mph  
 Grade: 10.0%

Raw ECG  
 BRUCE  
 (1.0-100)HZ

Ex Time 03:00  
 BLC : On  
 Notch : On

Stage 1 ( 03:00 )  
 10.0 mm/mV  
 25 mm/Sec.





# 12 Lead + Comparison

18648/Mr Ashis Mohan SHERA/bpm  
 46 Yrs/Male METS: 7.1  
 90 Kg/190 Cms BP: 140/90  
 Date: 24-Sep-2022 10:13:34 AM

MPHR: 75% of 174  
 Speed: 2.5 mph  
 Grade: 12.0%

Raw ECG  
 BRUCE  
 (1.0-100)HZ

Ex Time 06:00  
 BLC : On  
 Notch : On

Stage 2 ( 03:00 )  
 10.0 mm/mV  
 25-mm/Sec.

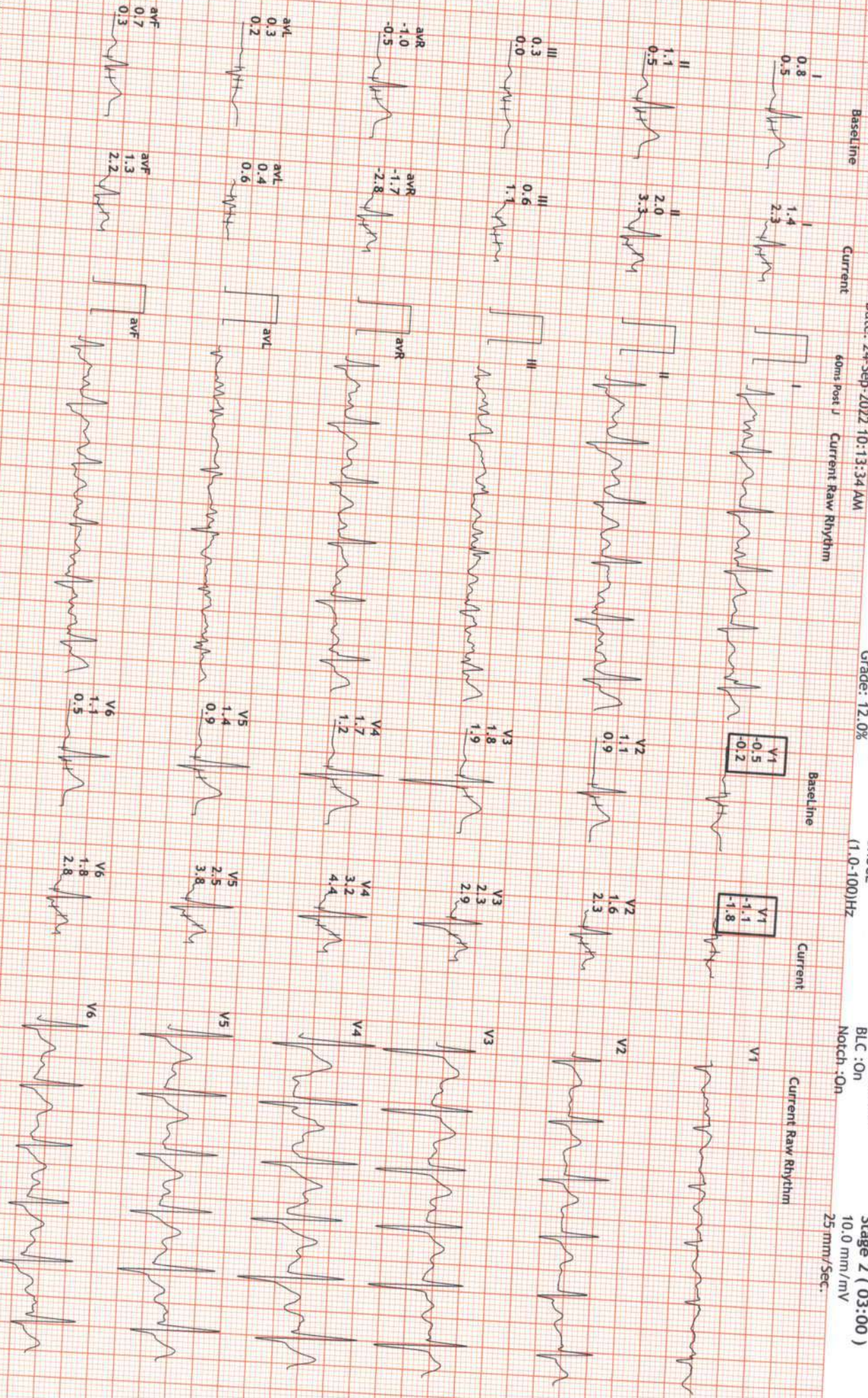



# 12 Lead + Comparison

18648/Mr Ashis Mohan Saha  
 46 Yrs/Male  
 90 Kg/190 Cms  
 Date: 24-Sep-2022 10:13:34 AM

MPHR: 87% of 174  
 Speed: 3.4 mph  
 Grade: 14.0%

Raw ECG  
 BRUCE  
 (1.0-100)HZ

Ex Time 07:06  
 BLC : On  
 Notch : On

PeakEx  
 10.0 mm/mV  
 25 mm/Sec.





# 12 Lead + Comparison

18648/Mr Ashis Mohan Saha  
 46 Yrs/Male  
 90 Kg/190 Cms  
 Date: 24 Sep 2022 10:13:34 AM

MPHR: 66% of 174  
 Speed: 0.0 mph  
 Grade: 0.0%

Raw ECG  
 BRUCE  
 (1.0-100)HZ

Ex Time 07:06  
 BLC : On  
 Notch : On

Recovery : ( 01:00 )  
 10.0 mm/mV  
 25 mm/Sec.





# 12 Lead + Comparison

18648/Mr Ashis Mohan S  
 46 Yrs/Male  
 90 Kg/190 Cms  
 Date: 24-Sep-2022 10:13:34 AM

MPHR: 63% of 174  
 Speed: 0.0 mph  
 Grade: 0.0%

Raw ECG  
 BRUCE  
 (1.0-100)Hz

Ex Time 07:06  
 BLC : On  
 Notch : On

Recovery : ( 02:00 )  
 10.0 mm/mV  
 25 mmr/Sec.





# 12 Lead + Comparison

18648/Mr Ashis Mohan Saha  
 46 Yrs/Male  
 90 Kg/190 Cms  
 Date: 24-Sep-2022 10:13:34 AM

MPHR: 60% of 174  
 Speed: 0.0 mph  
 Grade: 0.0%

Raw ECG  
 BRUCE  
 (1.0-100)HZ

Ex Time 07:06  
 BLC : On  
 Notch : On

Recovery : ( 03:00 )  
 10.0 mm/mv  
 25 mm/Sec.







भारत सरकार  
GOVERNMENT OF INDIA



आशीष मोहन श्रीवास्तव  
Ashish Mohan Srivastava  
जन्म तिथि/ DOB: 30/08/1976  
पुरुष / MALE

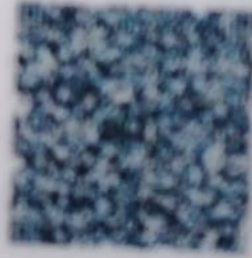

4800 5421 7965

आधार-आम आदमी का अधिकार

Singhpura Rd, Punjab 140603, India

Punjab  
India

23°C  
73°F

2022-09-24(Sat) 09:26(am)

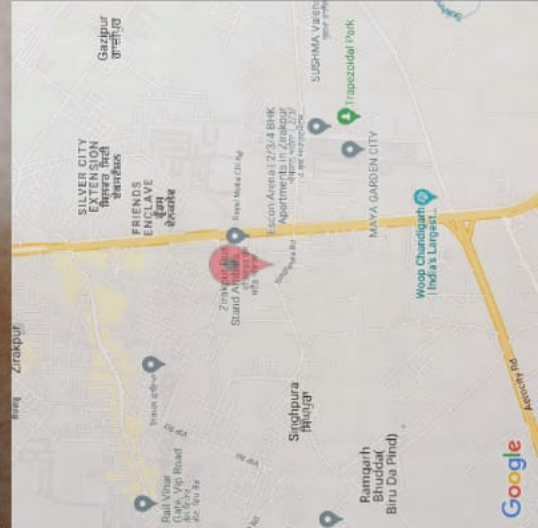

CLINICAL PSYCHOLOGIST	BY APPOINTMENT
PSYCHIATRY	BY APPOINTMENT
ONCOSURGERY	BY APPOINTMENT
GENERAL & LAPROSCOPIC SURGERY	BY APPOINTMENT
NEUROSURGERY	BY APPOINTMENT
PAEDIATRIC SURGEON	BY APPOINTMENT
RADIOLOGY	BY APPOINTMENT
ANAESTHESIA & CRITICAL CARE	BY APPOINTMENT
PLASTIC SURGERY	BY APPOINTMENT
ENT	BY APPOINTMENT
VASCULAR SURGERY	BY APPOINTMENT
NEUROLOGY	BY APPOINTMENT
UROLOGY	BY APPOINTMENT
CONSULTANT OBS & GYNE	BY APPOINTMENT



**MEHAR** Super Speciality Hospital

**Aesthetic**

**Laser Hair Reduction** (Under 1 year)

- Face
- Arms
- Full Body

**CO2 Laser Resurfacing**

- Acne Scars
- Stretch Marks
- Skin Resurfacing

**Anti-Aging Treatment**

- Botox
- Fillers
- Thermage
- Stem Cell Therapy

**Hair Transplant**

**Pigment Removal**

- Skin Glow Peels
- Photo Facial (IPL, Laser)

**Skin Polishing**

Many more Aesthetic Services available. Openness Guaranteed. 24x7

**MEHAR** SUPER SPECIALITY HOSPITAL

List of Doctors at Mehar Hospital

Acko Genes  
 Aditya Birla  
 Ayushman  
 Care Health  
 Future Genes  
 Gmoney  
 Pristine Care  
 Glam  
 A...

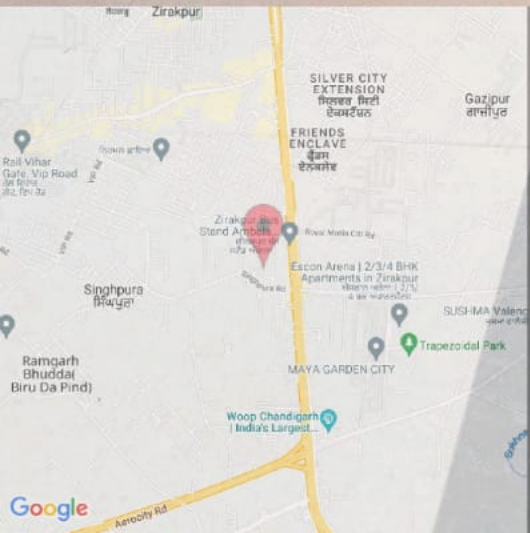

Singhpura Rd, Punjab 140603, India



Punjab  
India

23°C  
73°F

2022-09-24(Sat) 09:36(am)