



# Bangalore Diagnostics & Multi-Speciality Centre

Quality Assurance : EQAP from AIIMS & CMC- Vellore

Quality. Trust. Since 1982.

# 198, 12th Main, 3rd Block, (Above Namma MTR, Next to SBI), Rajajinagar, Bangalore- 560 010.

Ph. : 080-23505407, 9448079978 e-mail : bangalore.d.s@gmail.com

**Name :** MR. MITHUN.B.P

**Reg. No :** C6923

**Age/Sex:** 37 Year(s) / Male

**Date :** 15/04/2022

**Ref. by :** DR. BANK OF BARODA

**Corporate:** NON CORPORATE

Test Name

Result

Reference Range

Page 1 of 4

## HAEMATOLOGY REPORT

BLOOD GROUP(ABO)

"O"

Rh Type (D)

POSITIVE

### **COMPLETE BLOOD COUNT**

Haemoglobin

14.1 gms %

Male : 13.0 - 18.0 gms %

Female: 11.0 - 15.0 gms %

Red Blood Cell Count

4.64 million/cumm

Male : 4.5-6.5 millions/cumm

Female : 3.7-5.5 million/cumr

Packed Cell Volume

40.8 %

Females: 32 - 45 %

Males: 39 - 54%

Total Count

5,800 cells /cumm

4000-11000 cells /cumm

### **Differential Count**

Neutrophils

67.0 %

40 - 75%

Lymphocytes

29.3 %

20 - 45%

Monocytes

2.2 %

01 - 10%

Eosinophils

1.5 %

01 - 06 %

Basophils

0.0 %

00 to 01 %

### **COMPLETE BLOOD COUNT**

Platelet count

1,90,000 cells/cumm

150000-400000 cells/cumm

Mean Corpuscular Volume

88 fL

78 - 98 fL

Mean Corpuscular Heamoglobin

30.4 pg

27 - 32 pg

Mean Corpuscular Haemoglobin Concentration

34.6 g/dl

31 - 36 g/dl

ESR

05 mm/hour

Male: 0 - 10 mm/ hour

Female: 0 - 20 mm/hour

ABSOLUTE EOSINOPHIL COUNT

88 cells/cumm

40 - 440 cells/cumm

## BIOCHEMISTRY REPORT

FASTING BLOOD SUGAR

99 mg/dl

70 to 100 mg/dl

FASTING URINE SUGAR

NIL

NIL

*A*

...ANDEVA K.C.



# Bangalore Diagnostics & Multi-Speciality Centre

Quality Assurance : EQAP from AIIMS & CMC- Vellore

Quality. Trust. Since 1982.

# 198, 12th Main, 3rd Block, (Above Namma MTR, Next to SBI), Rajajinagar, Bangalore- 560 010.

Ph. : 080-23505407, 9448079978 e-mail : bangalore.d.s@gmail.com

**Name :** MR. MITHUN.B.P  
**Age/Sex:** 37 Year(s) / Male  
**Ref. by :** DR. BANK OF BARODA

**Reg. No :** C6923  
**Date :** 15/04/2022  
**Corporate:** NON CORPORATE

Test Name Result Reference Range Page 2 of 4

## BIOCHEMISTRY REPORT

POST PRANDIAL BLOOD SUGAR 115 mg/dl 80 to 140 mg/dl  
POST PRANDIAL URINE SUGAR NIL NIL

### **Glycosylated Haemoglobin (HbA1c)**

Glycosylated Haemoglobin (HbA1c) 5.7 %  
Normal <6.0 %  
Good control 6.0-7.0 %  
Fair control 7.0-8.0 %  
Unsatisfactory 8.0-10.0 %  
Poor control >10 %

### **LIPID PROFILE**

TOTAL CHOLESTEROL 203.0 mg/dl up to 200 mg/dl  
TRIGLYCERIDES 138.9 mg/dl <150 : Normal  
HDL Cholesterol 43.2 mg/dl Male: >40 mg/dl  
Female: > 50 mg/dl  
LDL Cholesterol 132.1 mg/dl <100 mg/dl  
VLDL Cholesterol 27.7 mg/dl <40 mg/dl  
CHOLESTEROL/HDL RATIO 4.7:1.0 up to 6.0 %

### **LIVER FUNCTION TESTS**

Total Bilirubin 0.57 mg/dl up to 1.2 mg/dl  
Direct Bilirubin 0.22 mg/dl 0 to 0.3 mg/dl  
Indirect Bilirubin 0.35 mg/dl up to 1.5 mg/dl  
S.G.O.T. (AST) 28.9 U/L 0 - 46 U/L  
S.G.P.T. (ALT) 44.2 U/L 0 - 49 U/L  
ALKALINE PHOSPHATASE 65.3 U/L  
Men : 80-306  
Women : 64-306

Gamma Glutamyl Transpeptidase (GGT) 30.6 IU/L 0 - 55 IU/L  
Total Protein 7.5 gms/dl 6.6 - 8.3 gms/dl  
Albumin 3.9 gms/dl 3.4 - 5.0 gms/dl  
Globulin 3.6 gms/dl 2.3 - 3.5 gms/dl  
A/G Ratio 1.1:1.0 1.2 : 1.0



# Bangalore Diagnostics & Multi-Speciality Centre

Quality Assurance : EQAP from AIIMS & CMC- Vellore

Quality. Trust. Since 1982.

# 198, 12th Main, 3rd Block, (Above Namma MTR, Next to SBI), Rajajinagar, Bangalore- 560 010.

Ph. : 080-23505407, 9448079978 e-mail : bangalore.d.s@gmail.com

**Name :** MR. MITHUN.B.P

**Reg. No :** C6923

**Age/Sex:** 37 Year(s) / Male

**Date :** 15/04/2022

**Ref. by :** DR. BANK OF BARODA

**Corporate:** NON CORPORATE

Test Name

Result

Reference Range

Page 3 of 4

## BIOCHEMISTRY REPORT

SERUM CREATININE	1.04 mg/dl	Females 0.6 – 1.2 mg/dl Males 0.7 – 1.4 mg/dl
BLOOD UREA NITROGEN (BUN)	8.13 mg/dl	7-18 mg/dl
URIC ACID	5.22 mg/dl	M: 3.5 -7.2 mg/dl F: 2.6 - 6.0 mg/dl
UREA	17.4 mg/dl	10 to 45 mg/dl

## URINE EXAMINATION REPORT

### PHYSICAL EXAMINATION

COLOUR	LIGHT YELLOW
APPEARANCE	CLEAR
REACTION	ACIDIC

### BIOCHEMICAL EXAMINATION

PROTEIN	NIL	
GLUCOSE	NIL	
BILE SALT	NIL	
BILE PIGMENT	NIL	
SPECIFIC GRAVITY	1.019	1.003 – 1.035

### MICROSCOPIC EXAMINATION

PUS CELLS	OCCASIONAL
EP CELLS	1-2/HPF
MACROPHAGES	NIL
R.B.C.s	ABSENT
CASTS	NIL
CRYSTALS	NIL

## STOOL EXAMINATION REPORT

### PHYSICAL EXAMINATION

COLOUR	BROWN
--------	-------



# Bangalore Diagnostics & Multi-Speciality Centre

Quality Assurance : EQAP from AIIMS & CMC- Vellore

Quality. Trust. Since 1982.

# 198, 12th Main, 3rd Block, (Above Namma MTR, Next to SBI), Rajajinagar, Bangalore- 560 010.  
Ph. : 080-23505407, 9448079978 e-mail : bangalore.d.s@gmail.com

**Name :** MR. MITHUN.B.P

**Reg. No :** C6923

**Age/Sex:** 37 Year(s) / Male

**Date :** 15/04/2022

**Ref. by :** DR. BANK OF BARODA

**Corporate:** NON CORPORATE

Test Name

Result

Reference Range

Page 4 of 4

## STOOL EXAMINATION REPORT

### PHYSICAL EXAMINATION

BLOOD NIL

MUCUS NIL

### MICROSCOPIC EXAMINATION

OVA NIL

CYST NIL

OTHERS NIL

----- End of Report -----

Biochemist

Microbiologist

Pathologist

  
Dr. MAHADEVA. K.C.  
M.D., (Path)  
KMC. No.: 17647



# Bangalore Diagnostics & Multi-Speciality Centre

Quality Assurance : EQAP from AIIMS & CMC- Vellore

Quality. Trust. Since 1982.

PROCESSED AT :  
Thyrocare,

5CA#7198, 12th Main, 3rd Block, (Above Namma MTR, Next to SBI), Rajajinagar, Bangalore- 560 010.  
HRBR 2nd Block, Ph : 080-23505407, 9448079978 e-mail : bangalore.d.s@gmail.com  
Hennur, Bengaluru-560043

**NAME** : MITHUN B P (37Y/M)  
**REF. BY** : BDL  
**TEST ASKED** : PSA,T3-T4-TSH

**SAMPLE COLLECTED AT :**  
(5600119593),BANGALORE INSTITUTE OF  
GASTROENTEROLOGY HOSPITAL,4, 100 FEET  
ROAD, NEAR ASHOKA PILLAR, JAYANAGAR 2ND  
BLOCK, BANGALORE.,560011

TEST NAME	TECHNOLOGY	VALUE	UNITS
PROSTATE SPECIFIC ANTIGEN (PSA)	C.L.I.A	0.49	ng/ml
<b>Reference Range :-</b>			

Normal : < 4.00 ng/ml  
Border line : 4.01 to 10.00 ng/ml

Clinical Significance:

Elevated levels of PSA are associated with prostate cancer, but may also be seen with prostatitis (Inflammation of the prostate) and benign prostatic hyperplasia (BPH). PSA test done along with free PSA provides additional information. Studies have suggested that the percentage of free PSA in total PSA is lower in patients with prostate cancer than those with benign prostate hyperplasia.

Specification:

Precision: Intra assay (%CV): 4.38%, Inter assay (%CV): 4.67%; Sensitivity: 0.01 ng/ml

External quality control program participation:

College of American pathologists (CAP): ligand assay (general) survey; CAP certification number: 7193855-01

Kit validation references:

Wang MC, Valenzuela LA, Murphy GP, and Chu TM. Purification of a human prostate-specific antigen. Invest. Urol. 1979; 17: 159

**Please correlate with clinical conditions.**

**Method:-** FULLY AUTOMATED SANDWICH CHEMI LUMINESCENT IMMUNO ASSAY

**Sample Collected on (SCT)** : 15 Apr 2022 08:55  
**Sample Received on (SRT)** : 15 Apr 2022 12:50  
**Report Released on (RRT)** : 15 Apr 2022 14:54  
**Sample Type** : SERUM  
**Labcode** : 1504069009/BAN03  
**Barcode** : X4081119



  
Dr Syeda Sumaiya MD(Path)

  
Dr Ajeet Prajapati MD(Path)



# Bangalore Diagnostics & Multi-Speciality Centre

PROCESSED AT:

Thyrocare,  
5CA #11, 3rd Floor,  
HRBR 2nd Block,  
Hennur, Bengaluru-560043

Quality Assurance : EQAP from AIIMS & CMC- Vellore

Quality. Trust. Since 1982.

#198, 12th Main, 3rd Block, (Above Namma MTR, Next to SBI), Rajajinagar, Bangalore- 560 010.

Ph. : 080-23505407, 9448079978 e-mail : bangalore.d.s@gmail.com

**NAME** : MITHUN B P (37Y/M)  
**REF. BY** : BDL  
**TEST ASKED** : PSA,T3-T4-TSH

**SAMPLE COLLECTED AT :**  
(5600119593),BANGALORE INSTITUTE OF  
GASTROENTEROLOGY HOSPITAL,4, 100 FEET ROAD,  
NEAR ASHOKA PILLAR, JAYANAGAR 2ND BLOCK,  
BANGALORE.,560011

TEST NAME	TECHNOLOGY	VALUE	UNITS	REFERENCE RANGE
TOTAL TRIIODOTHYRONINE (T3)	C.L.I.A	111	ng/dl	60-200
TOTAL THYROXINE (T4)	C.L.I.A	8.9	µg/dl	4.5-12
<b>THYROID STIMULATING HORMONE (TSH)</b>	<b>C.L.I.A</b>	<b>7.12</b>	<b>µIU/ml</b>	<b>0.3-5.5</b>

**Comments :** IF NOT ON DRUGS SUGGESTED FT3 & FT4 ESTIMATION

**Please correlate with clinical conditions.**

**Method :**

T3 - Competitive Chemi Luminescent Immuno Assay  
T4 - Competitive Chemi Luminescent Immuno Assay  
TSH - SANDWICH CHEMI LUMINESCENT IMMUNO ASSAY

~~ End of report ~~

**Sample Collected on (SCT)** : 15 Apr 2022 08:55

**Sample Received on (SRT)** : 15 Apr 2022 12:50

**Report Released on (RRT)** : 15 Apr 2022 14:54

**Sample Type** : SERUM

**Labcode**

**Barcode**



: 1504069009/BAN03  
: X4081119

Dr Syeda Sumaiya MD(Path)

Dr Ajeet Prajapati MD(Path)

Page : 2 of 2



**Abdomen And Pelvic Ultrasound Scan Report**

**Name : Mr.Mithun B P**

**Date: 15/04/2022**

**Ref by Dr.Bank Of Baroda**

**Age / Sex : 37 Years / Male**

**Liver** : Normal in size, shape and echotexture. No focal lesion seen.

No intrahepatic biliary dilatation seen.MPV & CBD is normal

**Gall Bladder:** GB is normal. Normal in wall thickness, No abnormal intraluminal echoes.

**Pancreas** : Normal in size and echotexture. No focal lesions.Pancreatic duct appears normal.

**Spleen** : Normal in size, shape and echotexture

**Kidneys** : Both Kidney's are normal in size, shape and position.

No Calculi / Hydronephrosis seen. Cortico meduallary differentiation is good.

**Right Kidney : 106 x 16 mm Left kidney : 110 x 18 mm**

**Urinary Bladder** : Normal in contour and wall thickness with clear contents.

Post void = Nil.

**Prostate** : Normal in size, shape and echotexture.

**IMPRESSION:**

- **No Sonologic Abnormality Is Evident.**

  
**Dr. Consultant Sonologist**

**BANGALORE DIAGNOSTICS &  
MULTI-SPECIALITY CENTRE  
# 198, 12th Main, 3rd Block  
Rajajinagar, Bangalore-560 010**



GE Healthcare

15/04/22 10:13:07 AM

USR

MITHUN B P 37,

15422-3B

--:--:--



BANGALORE DIAGNOSTICS &  
MULTI-SPECIALITY CENTRE  
# 198, 1st Floor, 3rd Block  
Rajajinagar, Bangalore-560 010





## Echocardiography Report

Name : Mr.Mithun B P

Date: 15/04/2022

Ref by Dr.Bank Of Baroda

Age / Sex : 37 Years / Male

LA : 34 mm

MV : E 0.83 A : 0.91 m/sec

AO : 26 mm

AV : 1.85 m/sec

RVID : 18 mm

TV : 0.45 m/sec

LVIDD : 48 mm

PV : 0.89 m/sec

LVIDS : 32 mm

IVSD : 10 mm

MR : NIL

IVSS : 14mm

AR : NIL

LVPWD : 10 mm

TR : NIL

LVPWS : 15 mm

PR : NIL

FS : 33.33 %

EF : 61.92%

LVs mass : 191.29 gm

### IMPRESSION

- Normal Chamber Dimensions.
- No RWMA.
- Normal LV Systolic Function. LVEF 59%
- LV Diastolic
- Normal Valves.
- Normal Color Flow And Spectral Doppler Study.
- No Thrombus / PE.

Dr.

Consultant Cardiologist





# Bangalore Diagnostics & Multi-Speciality Centre

Quality Assurance : EQAP from AIIMS & CMC- Vellore

Quality. Trust. Since 1982.

# 198, 12th Main, 3rd Block, (Above Namma MTR, Next to SBI), Rajajinagar, Bangalore- 560 010.  
Ph. : 080-23505407, 9448079978 e-mail : bangalore.d.s@gmail.com

<b>Patient Name</b>	MR.MITHUN .B.P	<b>Patient Id</b>	X-RAY-22
<b>Age/DOB</b>	37/	<b>Gender</b>	M
<b>Ref.Doctor</b>	BANK OF BARODA	<b>Date</b>	15/04/2022

## X-RAY CHEST PA VIEW

### OBSERVATION:

Both hila are normal.

Cardiophrenic and costophrenic angles are normal.

The trachea is central.

The mediastinal and cardiac silhouette are normal.

Cardiothoracic ratio is normal.

Bones of the thoracic cage are normal.

Soft tissues of the chest wall are normal.

### IMPRESSION:

#### NORMAL STUDY

Dr. Vijay Kumar  
MBBS, MDRD  
Consultant Radiologist

BANGALORE DIAGNOSTICS &  
MULTI-SPECIALITY CENTRE  
# 198, 12th Main, 3rd Block  
Rajajinagar, Bangalore-560 010

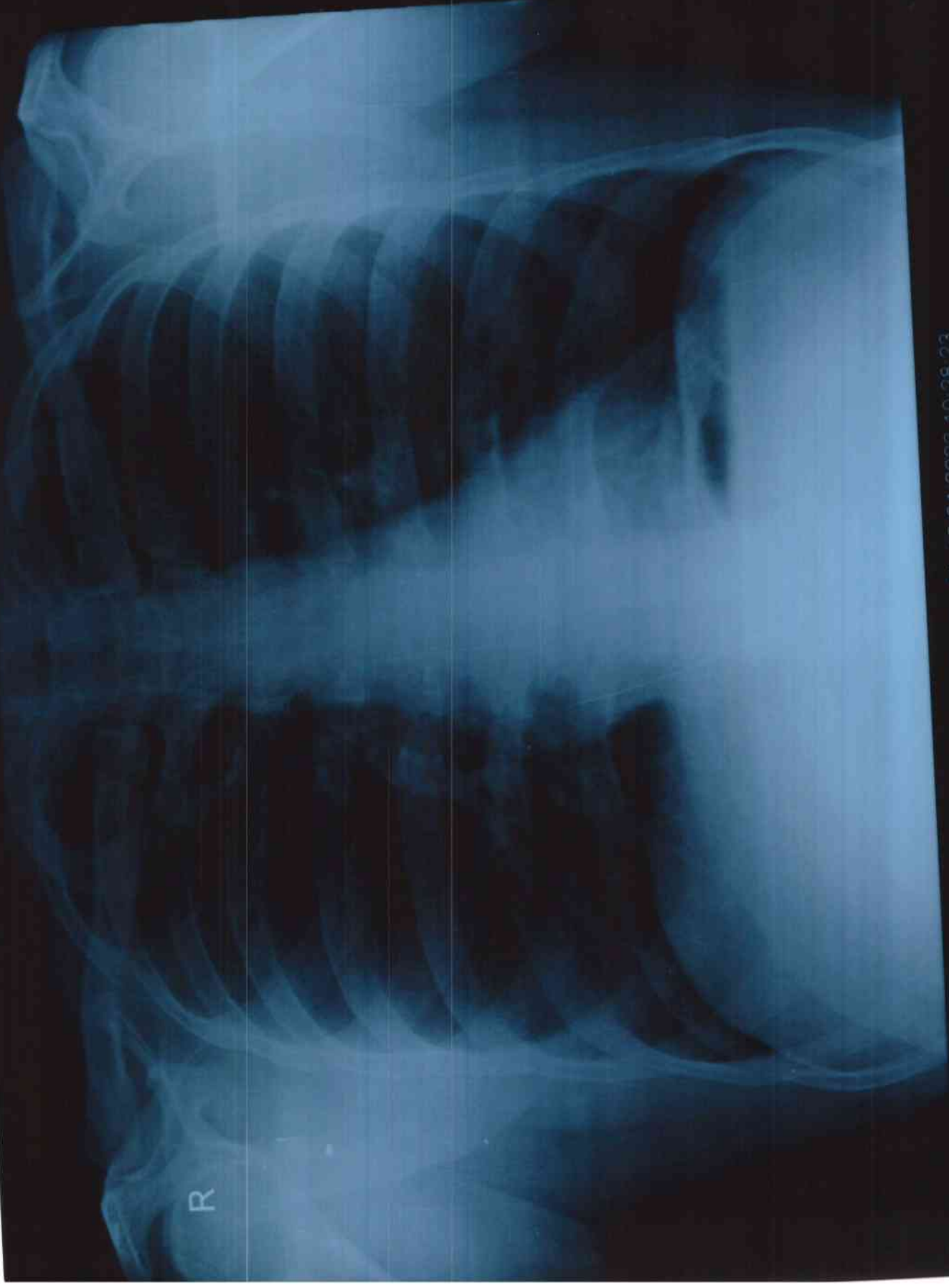

DCX22 MR.MITHUN B.P. 37/ M 15/04/2022 10:28:23  
BANGALORE DIAGNOSTIC SERVICE RAJAJINAGAR -BANGALORE-560010



# Bangalore Diagnostics & Multi-Speciality Centre

Quality Assurance : EQAP from AIIMS & CMC- Vellore

Quality. Trust. Since 1982.

# 198, 12th Main, 3rd Block, (Above Namma MTR, Next to SBI), Rajajinagar, Bangalore- 560 010.  
Ph. : 080-23505407, 9448079978 e-mail : bangalore.d.s@gmail.com

## ELECTROCARDIOGRAM

NAME/AGE : Mr. Mithun B.P

Lab No.: Bank of Baroda DATE: 15/04/2020

## ECG FINDINGS

Standardization	10mm	Rate	71bpm
Rhythm	sin	Axis	R
P Wave	r	PR Interval	0.11s
Q Wave	r	QRS Voltage	small
QRS Duration	0.10s	ST Segment	isoelectric
QT interval	0.36s		
U Wave		T Wave	r
Recommendations	normal		

Dr. \_\_\_\_\_

Dr. ASHOK  
MD (Internal Medicine)  
Reg No 13444

BANGALORE DIAGNOSTICS &  
MULTI-SPECIALITY CENTRE  
# 198, 12th Main, 3rd Block  
Rajajinagar, Bangalore-560 010

10mm/mV 0.15-35Hz ACS0

2022-04-15 15:03:31

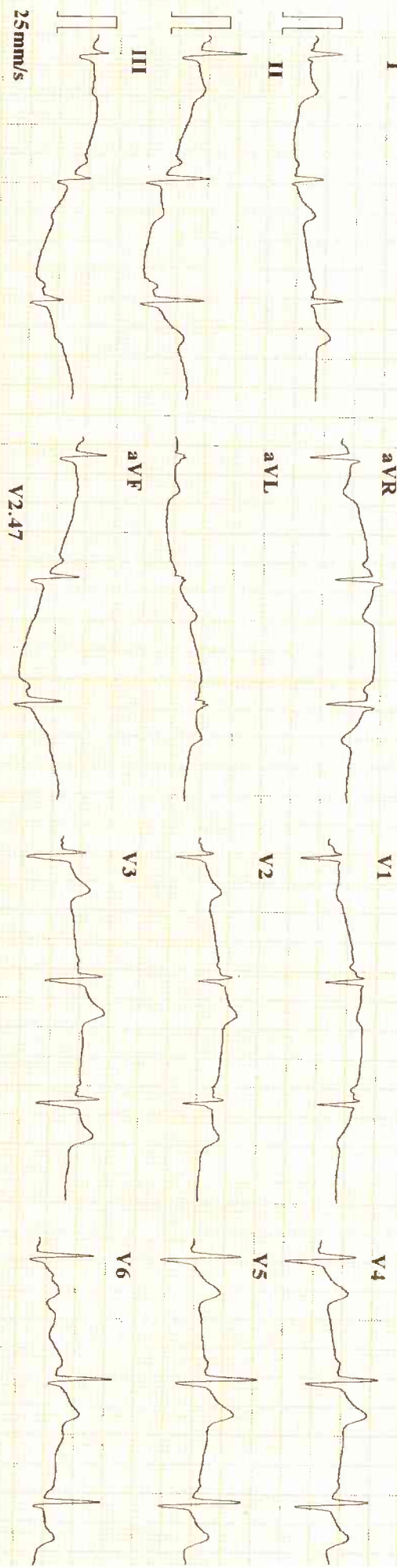

C-993  
ID : 220415-1503

Minnesota Code: 6-5-0

Name : B.P. Mathew

Age : 37 yr

Sex : Male

BP : mmHg

Height : cm

Weight : kg

HR : 71 bpm

P Dur : 87 ms

PR int : 119 ms

QRS Dur : 101 ms

QT/QTc int : 363/396 ms

P/QRS/T axis : 75/8/25 °

RV5/SV1 amp : 0.821/0.546 mV

RV5+SV1 amp : 1.367 mV

RV6/SV2 amp : 0.904/0.422 mV

Diagnosis Information:  
800: Sinus Rhythm  
401: Short PR Interval

Report Confirmed by: