

Jhansi, Uttar Pradesh, India
Fj58+8wj, Karguan Road, Bundelkhand University,
Jhansi, Uttar Pradesh 284128, India
Lat 25.458344° Long 78.616944°
26/10/24 10:36 AM GMT +05:30





भारत सरकार

Government of India

शिवानी द्विवेदी

Shiwani Dwivedi

जन्म तिथि/DOB: 07/10/1990

महिला/ FEMALE



6578 8950 5841

VID: 9114 1730 6120 0196

मेरा आधार, मेरी पहचान



SMT SHIVANI,
VS8202611-24-10-26-19

UXA ULTRASOUND CENTRE

TIs 0.1 26.10.2024
Tib 0.1 2:30:36 PM
MI 1.1 C1-5-RS

SUB OPTIMALLY DISTEND UB

29Hz/16.9cm
64°/1.5
Abdomen/ABD
JJI 7.10 - 3.06
AO 98%
Gn 3
C6/MB
FF2/F3
SRI II 2/CRI 2

BULKY UTERUS

LIVER FATTY GD I

Voluson
58

Voluson
58

उकशा अल्ट्रासाउण्ड सेन्टर

हरे कृष्णा टॉवर, करगुवाँ जी रोड, गेट नं० 12, जे. जे. ए. ए. मेडिकल कॉलेज, झाँसी (उ०प्र०) 284 128

NAME: SMT SHIVANI DWIVEDI

AGE/SEX: 34 YRS/F

REF.BY: PARAKH PATHOLOGY

DATE: 26/10/2024

Date.....

INVESTIGATION DONE: U.S.ABDOMEN.

LIVER: It is normal in size with homogenous echopattern. Parenchymal echogenicity is increased. Contours are smooth & regular. No mass lesion is seen in it. IHBR are not dilated. PV is normal in caliber. The hepatic veins are normal in caliber. Sub diaphragmatic space is normal.

GALL BLADDER: It is normal in size shape and outline. Its wall is normal in thickness. No stone is seen in its lumen. Bile is anechoic. CBD is normal in caliber.

PANCREAS: are normal in shape, size & echotexture. MPD is not dilated.

RIGHT KIDNEY: It is normal in size, shape and position. Its contours are smooth and regular. Cortical thickness is normal. Cortical echogenicity is normal. Cortico-medullary differentiation is normal. PCS and ureter are not dilated. No stone is seen in the kidney or ureter.

LEFT KIDNEY: It is normal in size in shape and position. Its contours are smooth and regular. Cortical thickness is normal. Cortical echogenicity is normal. Cortico-medullary differentiation is normal. PCS and ureter are not dilated. No stone is seen in the kidney or ureter. Renal movements with respiration are normal in both sides.

SPLEEN is normal in size with homogenous echopattern. S.V. is normal in caliber. Aorta & I.V.C. are normal. No enlarged mesentric/retro peritoneal lymph nodes are seen. No free fluid is seen in the abdominal cavity.

URINARY BLADDER: It is sub optimally distended. Its wall is normal in thickness. No stone/ mass is seen in it.

UTERUS: It is bulky in size. It is normal in shape and is anteverted. Myometrium is returning normal echoes. Endometrium is linear and normal in thickness. No collection is seen in uterine cavity. Cervix is normal.

OVARIES: Both ovaries are normal in size, shape and echopattern.

ADNEXA: Both are clear. **CDS:** No free fluid is seen in it.

IMPRESSION: GRADE I FATTY LIVER &
BULKY UTERUS.

Dr. ASHISH UXA

M.B.B.S, D.M.R.E.
Radiologist

- THIS REPORT IS NOT VALID FOR MEDICO-LEGAL PURPOSES.
- ALL REPORTS SHOULD BE CORRELATED CLINICALLY AND FINDINGS REPEATED IF DISPARITY IS OBSERVED.
- ULTRASOUND INTER-PRETATION REPRESENTS ONLY SOME OF THE VARIOUS POSSIBILITIES AND NOT THE EXACT PATHOLOGICAL DIAGNOSIS
- IT IS NOT POSSIBLE TO DETECT ALL FETAL ANOMALIES IN ONE SCAN DUE TO CONSTANT FETAL MOVEMENTS & CHAGING POSITION.

SHIWANI, DWIVEDI
Patient ID: 1024SHIWANI
10/26/2024 Female 145 cm 63 kg
1:21:10pm 34 yrs

94 bpm

Reg 49734
Voluntary Pathology
Parakh Pathology Lab
Opp. Medical College, Jhansi

Wm
Dr. Vinod Kumar Sanu
M.B.B.S. M.D. (MED.)
Reg. No. - 42508

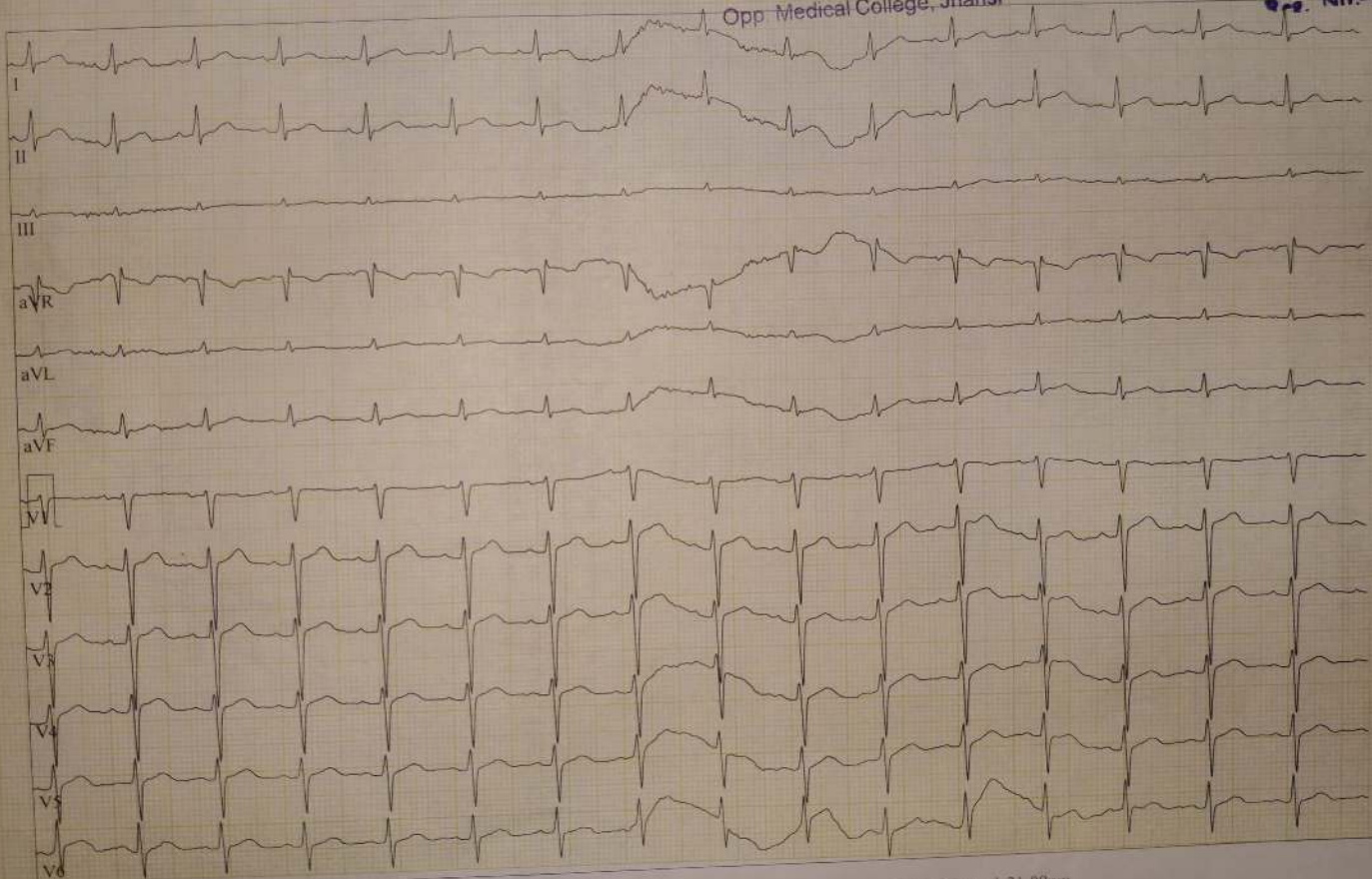

PARAKH DIAGNOSTICS
Karguwan Ji Road Opp MLB Gate No.2
JHANSI UP INDIA

Station
Telephone:

EXERCISE STRESS TEST REPORT

Patient Name: SHIWANI, DWIVEDI
Patient ID: 1024SHIWANI
Height: 145 cm
Weight: 63 kg

DOB: 10/07/1990
Age: 34 yrs
Gender: Female
Race:

Study Date: 10/26/2024
Test Type: --
Protocol: BRUCE

Referring Physician: --
Attending Physician: Dr. Vinod Kumar Sahu
Technician: --

Medications:
--

Medical History:
--

Reason for Exercise Test:
--

Exercise Test Summary

Phase Name	Stage Name	Time in Stage	Speed [km/h]	Grade [%]	HR [bpm]	BP [mmHg]	Comment
PRETEST	SUPINE	00:25	0.00	0.00	96	129/86	
	STANDING	00:25	0.00	0.00	96	131/88	
	HYPERV.	00:25	0.00	0.00	96	133/90	
	WARM-UP	01:08	1.60	0.00	113	135/92	
EXERCISE	STAGE 1	03:00	2.70	10.00	131	137/94	
	STAGE 2	03:00	4.00	12.00	151	139/96	
	STAGE 3	01:48	5.40	14.00	162	141/98	
RECOVERY		05:07	0.00	0.00	113	137/94	

The patient exercised according to the BRUCE for 7:48 min:s, achieving a work level of Max. METS: 10.00. The resting heart rate of 96 bpm rose to a maximal heart rate of 162 bpm. This value represents 87 % of the maximal, age-predicted heart rate. The resting blood pressure of 129/86 mmHg, rose to a maximum blood pressure of 141/98 mmHg. The exercise test was stopped due to Target heart rate achieved.

Interpretation

Summary: Resting ECG: normal.
Functional Capacity: normal.
HR Response to Exercise: appropriate.
BP Response to Exercise: normal resting BP - appropriate response.
Chest Pain: none.
Arrhythmias: none.
ST Changes: none.
Overall impression: Normal stress test.

Conclusions

Dr. B. K. Gupta
M.D. (Patho)
Reg. 48734
Voluntary Pathology
Parakh Pathology Lab
Opp. Medical College, Jhansi

Vinod
Dr. Vinod Kumar Sahu
M.B.B.S. M.D. (MED.)
Reg. No. -42508

SHIWANI DWIVEDI

Patient ID: 1024SHIWANI

10/26/2024 Female 145 cm 63 kg
 1:21:09pm 34 yrs
 Meds:

Test Reason:
 Medical History:

Ref. MD: Ordering MD:
 Technician: Test Type:
 Comment:

BRUCE: Exercise Time 07:48

Max HR: 162 bpm 87% of max predicted 186 bpm HR at rest: 96

Max BP: 141/98 mmHg BP at rest: 129/86 Max RPP: 22842 mmHg*bpm

Maximum Workload: 10.00 METS

Max ST: -0.45 mm, 0.23 mV/s in II; EXERCISE STAGE 2 5:29

ST/HR index: 0.68 μ V/bpm

HR reserve used: 73 %

HR recovery: 23 bpm

VE recovery: 0 VE/min

ST/HR hysteresis: 0.029 mV (V6)

QRS duration: BASELINE: 90 ms, PEAK EX: 88 ms, REC: 88 ms

Reasons for Termination: Target heart rate achieved**Summary:**

Resting ECG: normal. **Functional Capacity:** normal. **HR Response to Exercise:** appropriate. **BP Response to Exercise:** normal resting BP - appropriate response.

Chest Pain: none. **Arrhythmias:** none. **ST Changes:** none. **Overall impression:** Normal stress test.

Room:

Location: * 0 *

Phase Name	Stage Name	Time in Stage	Speed [km/h]	Grade [%]	Workload [METS]	HR [bpm]	BP [mmHg]	RPP [mmHg*bpm]	VE [/min]	ST Level II [mm]	Comment
PRETEST	SUPINE	00:25	0.00	0.00	1.0	96	129/86	12384	0	0.55	
	STANDING	00:25	0.00	0.00	1.0	96	131/88	12576	0	0.50	
	HYPERV.	00:25	0.00	0.00	1.0	96	133/90	12768	0	0.40	
	WARM-UP	01:08	1.60	0.00	1.7	113	135/92	15255	0	0.35	
EXERCISE	STAGE 1	03:00	2.70	10.00	4.6	131	137/94	17947	0	-0.20	
	STAGE 2	03:00	4.00	12.00	7.0	151	139/96	20989	0	-0.35	
	STAGE 3	01:48	5.40	14.00	10.0	162	141/98	22842	0	-0.35	
RECOVERY		05:07	0.00	0.00	1.0	113	137/94	15481	0	-0.05	

SHIWANI, DWIVEDI

Patient ID: 1024SHIWANI

10/26/2024

Female 145 cm 63 kg

1:21:34pm

34 yrs

Exercise Test / ECG Strips

96 bpm

129/86 mmHg

PRETEST

SUPINE

0:24

BRUCE

0.0 km/h

0.0 %

PARAKH DIAGNOSTICS

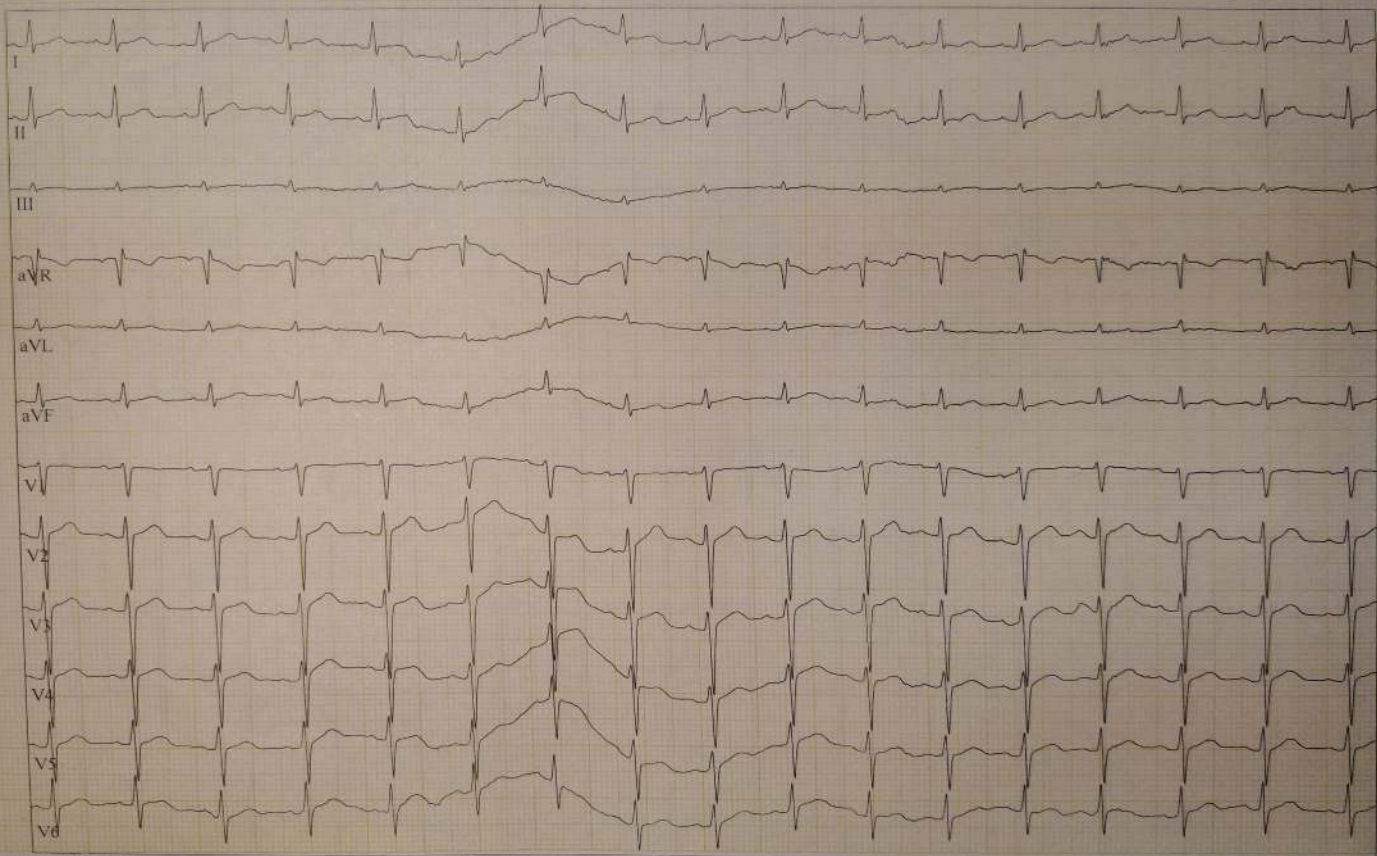

GE CardioSoft V7.0 (2)

25 mm/s 10 mm/mV 50 Hz 0.56-20 Hz ADS HEART V5.41.1 HR(V3,V2)

Unconfirmed

Attending MD: Dr. Vinod Kumar Sahu

SHIWANI, DWIVEDI

Patient ID: 1024SHIWANI

10/26/2024 Female 145 cm 63 kg

1:21:59pm 34 yrs

Exercise Test / ECG Strips

96 bpm

131/88 mmHg

PRETEST

STANDING

0.49

BRUCE

0.0 km/h

0.0 %

PARAKH DIAGNOSIS

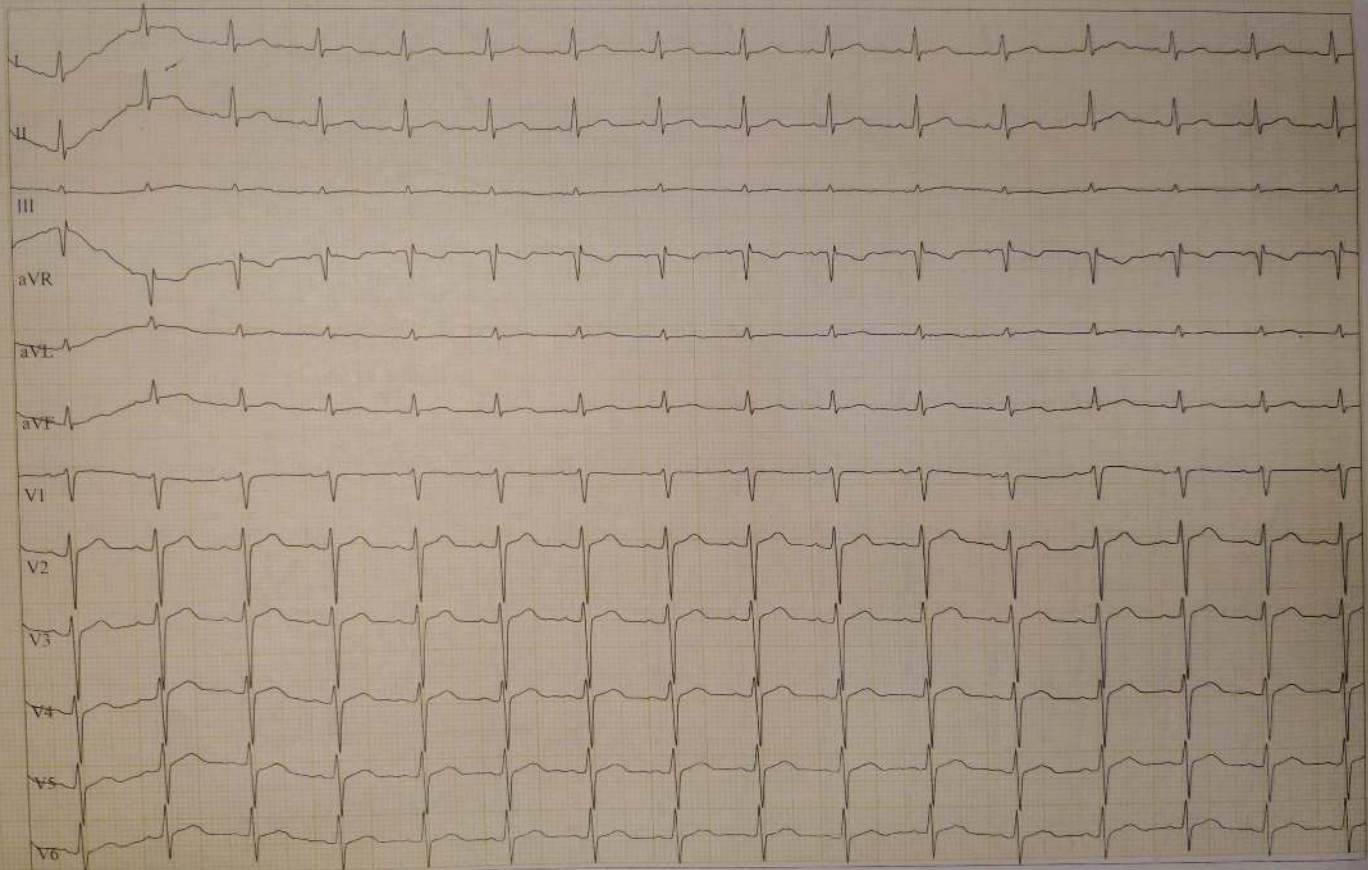

SHIWANI, DWIVEDI

Patient ID: 1024SHIWANI

10/26/2024 Female 145 cm 63 kg

1:22:23pm 34 yrs

Exercise Test / ECG Strips

96 bpm

133/90 mmHg

PRETEST

HYPERV.

1:14

BRUCE

0.0 km/h

0.0 %

PARAKH DIAGNOST.

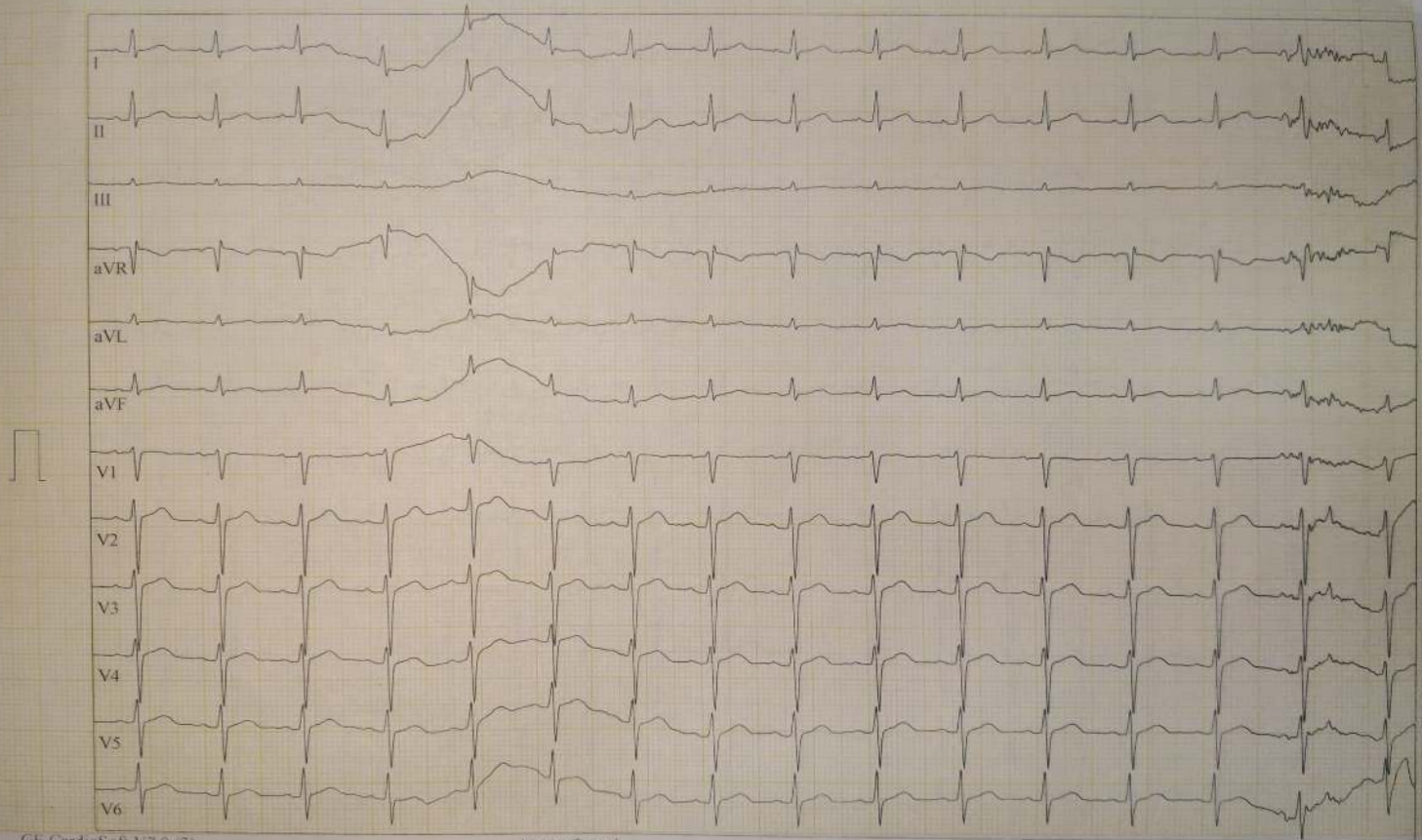

GE CardioSoft V7.0 (2)

25 mm/s 10 mm/mV 50 Hz 0.56-20 Hz ADS HEART V5.4L1 HR(V3,V2)

Unconfirmed

Attending MD: Dr. Vinod Kumar Sahu

SHIWANI, DWIVEDI

Patient ID: 1024SHIWANI

10/26/2024 Female 145 cm 63 kg

1:23:31pm 34 yrs

Exercise Test / ECG Strips

113 bpm

135/92 mmHg

PRETEST

WARM-UP

2:22

BRUCE

1.6 km/h

0.0%

PARAKH DIAGNOSTICS

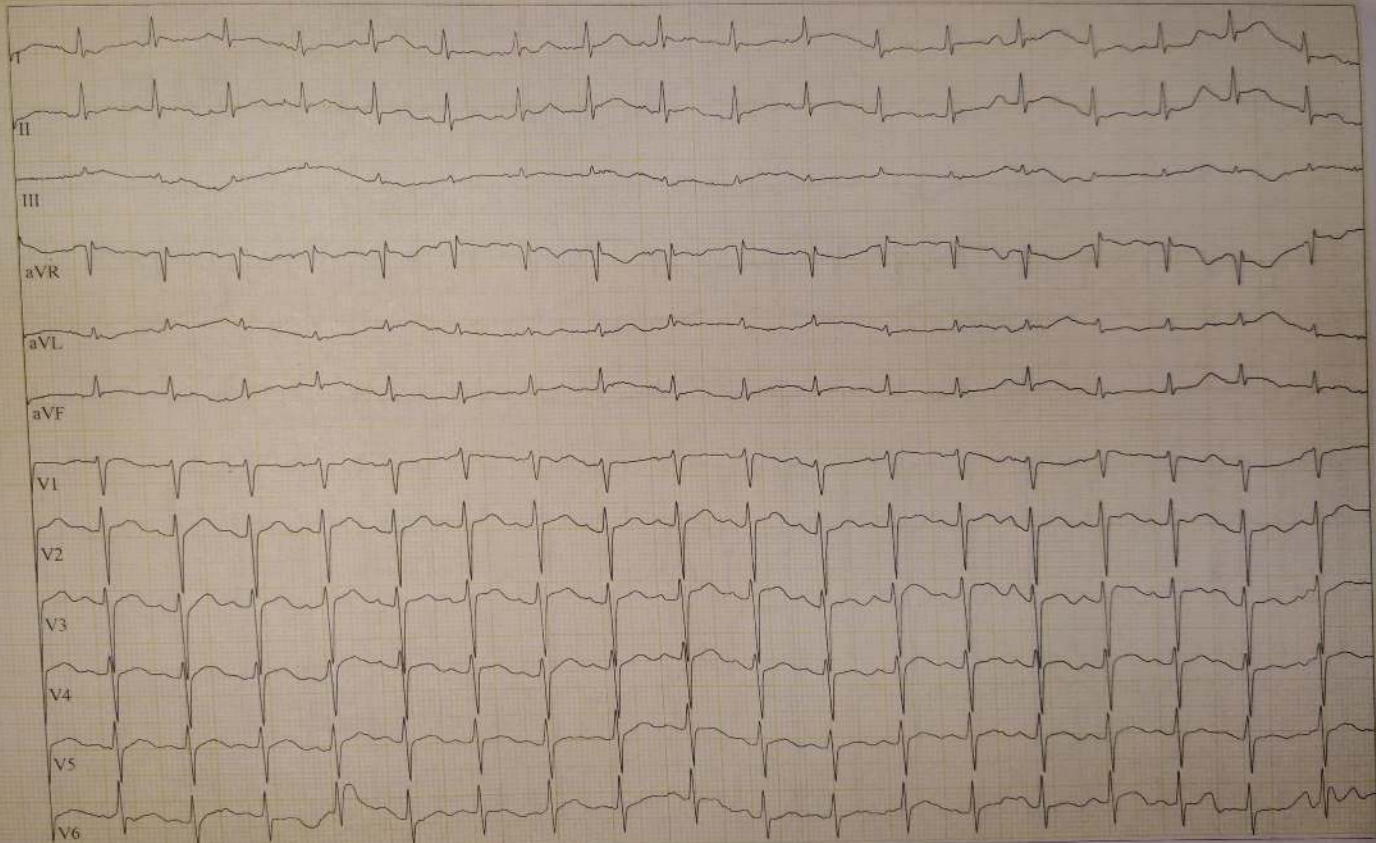

SHIWANI, DWIVEDI

Patient ID: 1024SHIWANI

10/26/2024

1:26:21pm

Female 145 cm 63 kg

34 yrs

Exercise Test / ECG Strips

129 bpm

137/94 mmHg

EXERCISE

STAGE 1

2:50

BRUCE

2.7 km/h

10.0 %

PARAKH DIAGNOSTIC

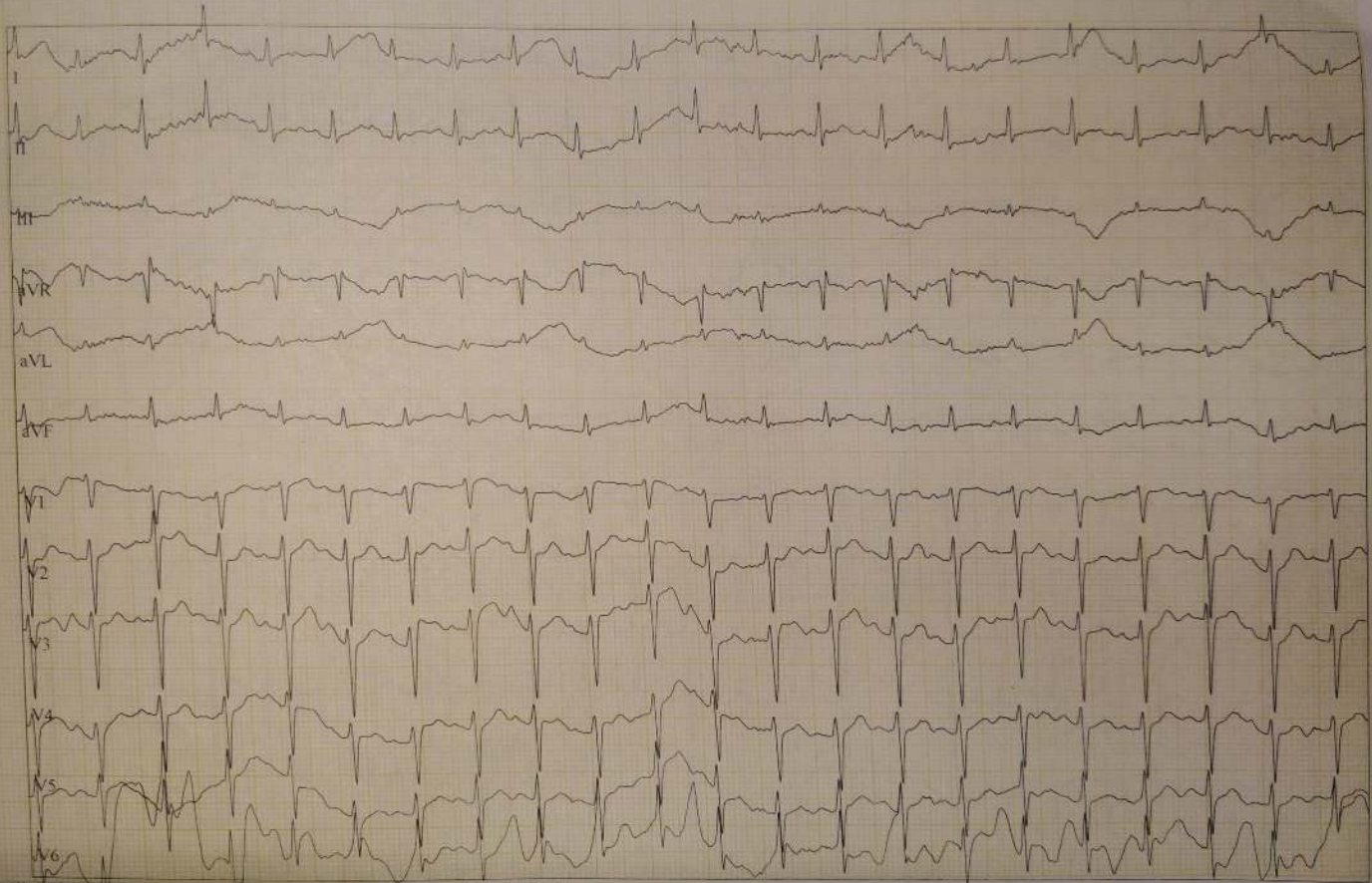

GE CardioSoft V7.0 (2)

25 mm/s 10 mm/mV 50 Hz 0.56-20 Hz ADS HEART V5.41.1 HR(V2,V3)

Unconfirmed

Attending MD: Dr. Vinod Kumar Sahu

SHIWANI, DWIVEDI

Patient ID: 1024SHIWANI

10/26/2024

1:29:21pm

Female 145 cm 63 kg

34 yrs

Exercise Test / ECG Strips

151 bpm

139/96 mmHg

EXERCISE

STAGE 2

5:50

BRUCE

4.0 km/h

12.0 %

PARAKH DIAGNOSTIC

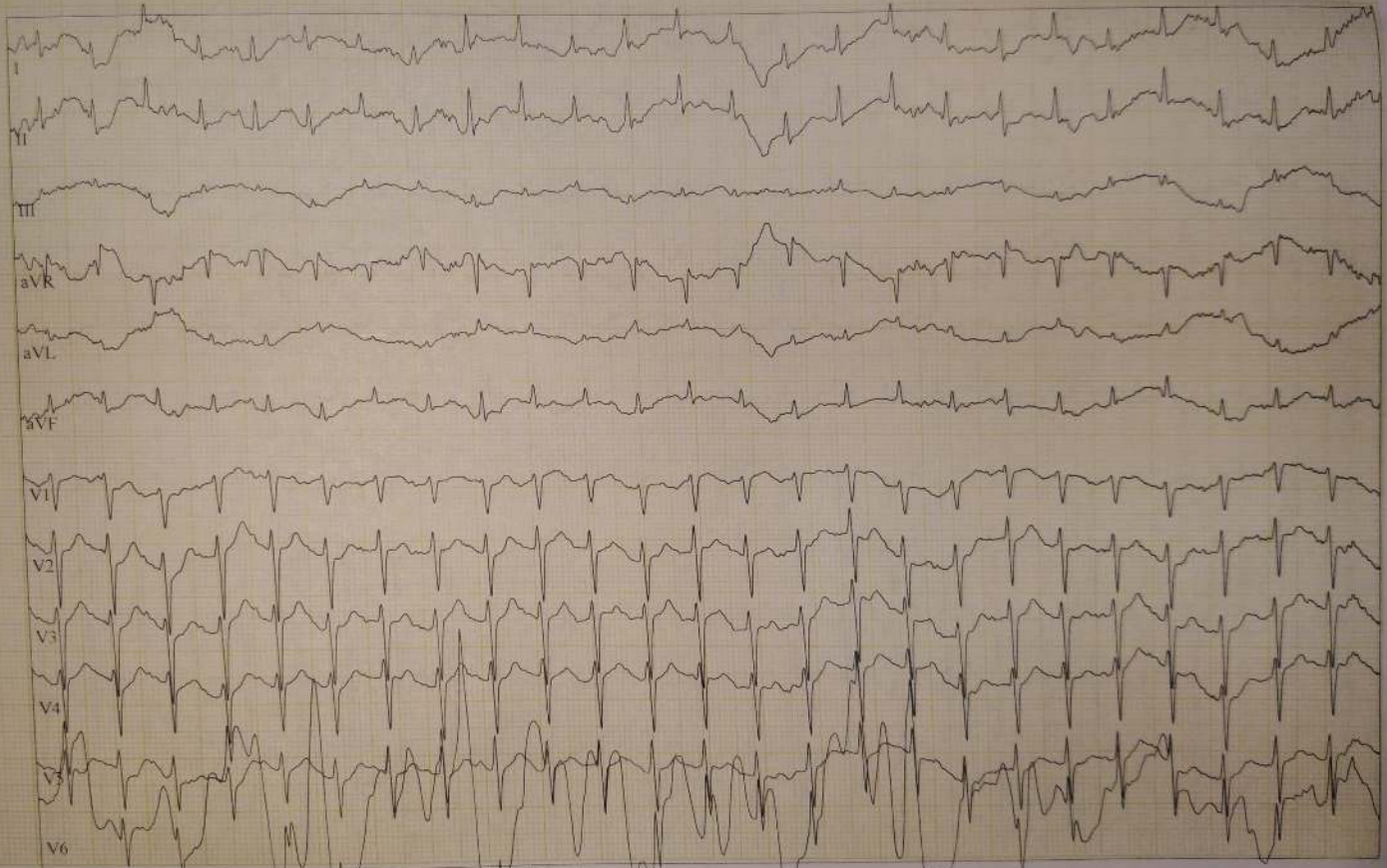

GE CardioSoft V7.0 (2)

25 mm/s 10 mm/mV

50 Hz 0.56-20 Hz

ADS HEART V5.41.1

Unconfirmed

HR(V2,V3)

Attending MD: Dr. Vinod Kumar Sahu

Page 7

SHIWANI, DWIVEDI

Patient ID: 1024SHIWANI

10/26/2024 Female 145 cm 63 kg

1:31:19pm 34 yrs

Exercise Test / ECG Strips

162 bpm

141/98 mmHg

EXERCISE

STAGE 3

7:48

BRUCE

5.4 km/h

14.0 %

PARAKH DIAGNOSIS

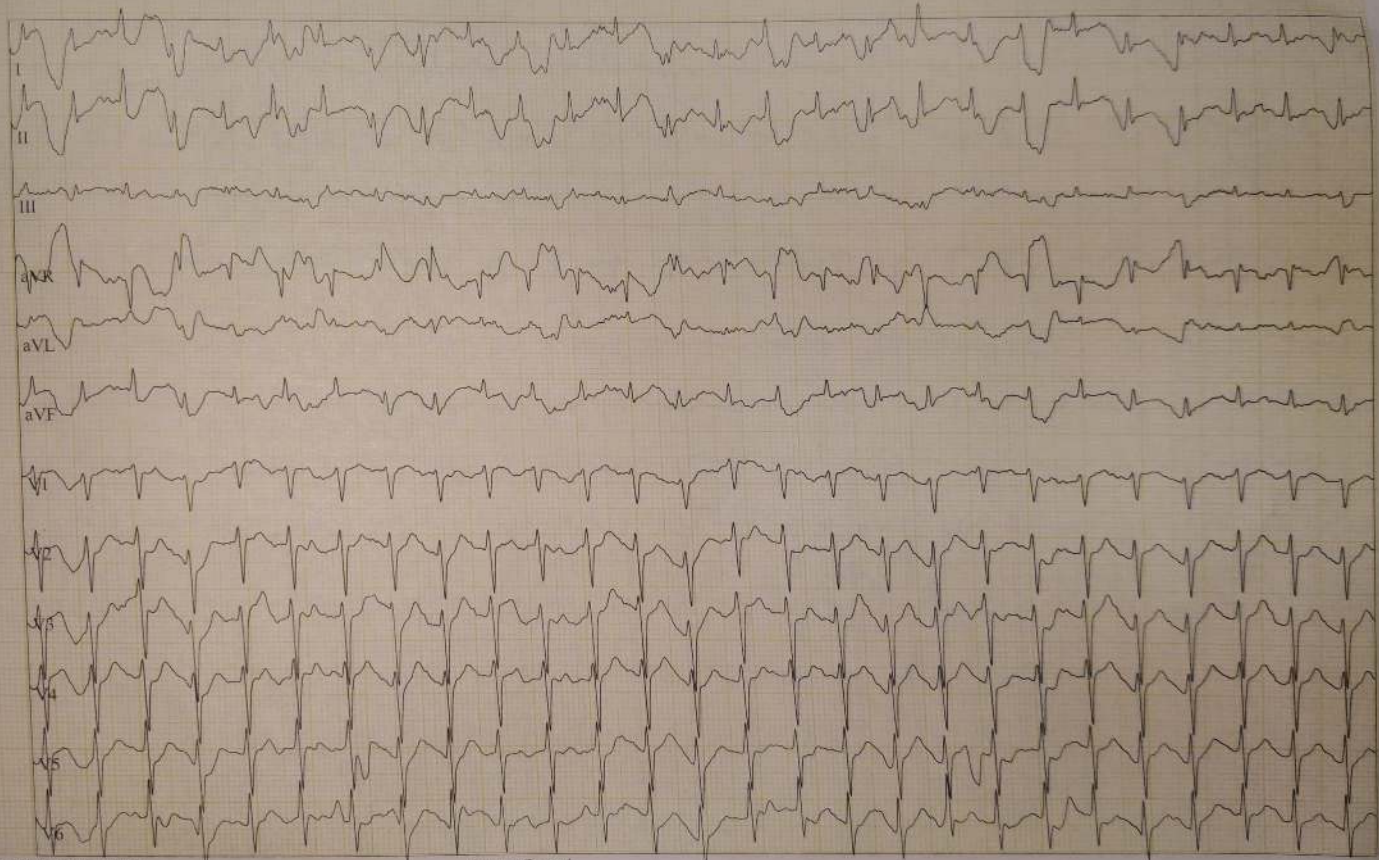

GE CardioSoft V7.0 (2)

25 mm/s 10 mm/mV 50 Hz 0.56-20 Hz ADS HEART V5.41.1 HR(V2,V3)

Unconfirmed

Attending MD: Dr. Vinod Kumar Sahu

SHIWANI, DWIVEDI

Patient ID: 1024SHIWANI

10/26/2024

Female 145 cm 63 kg

1:32:09pm

34 yrs

Exercise Test / ECG Strips

142 bpm

141/98 mmHg

RECOVERY

0:50

BRUCE

0.0 km/h

0.0%

PARAKH DIAGNOSTICS

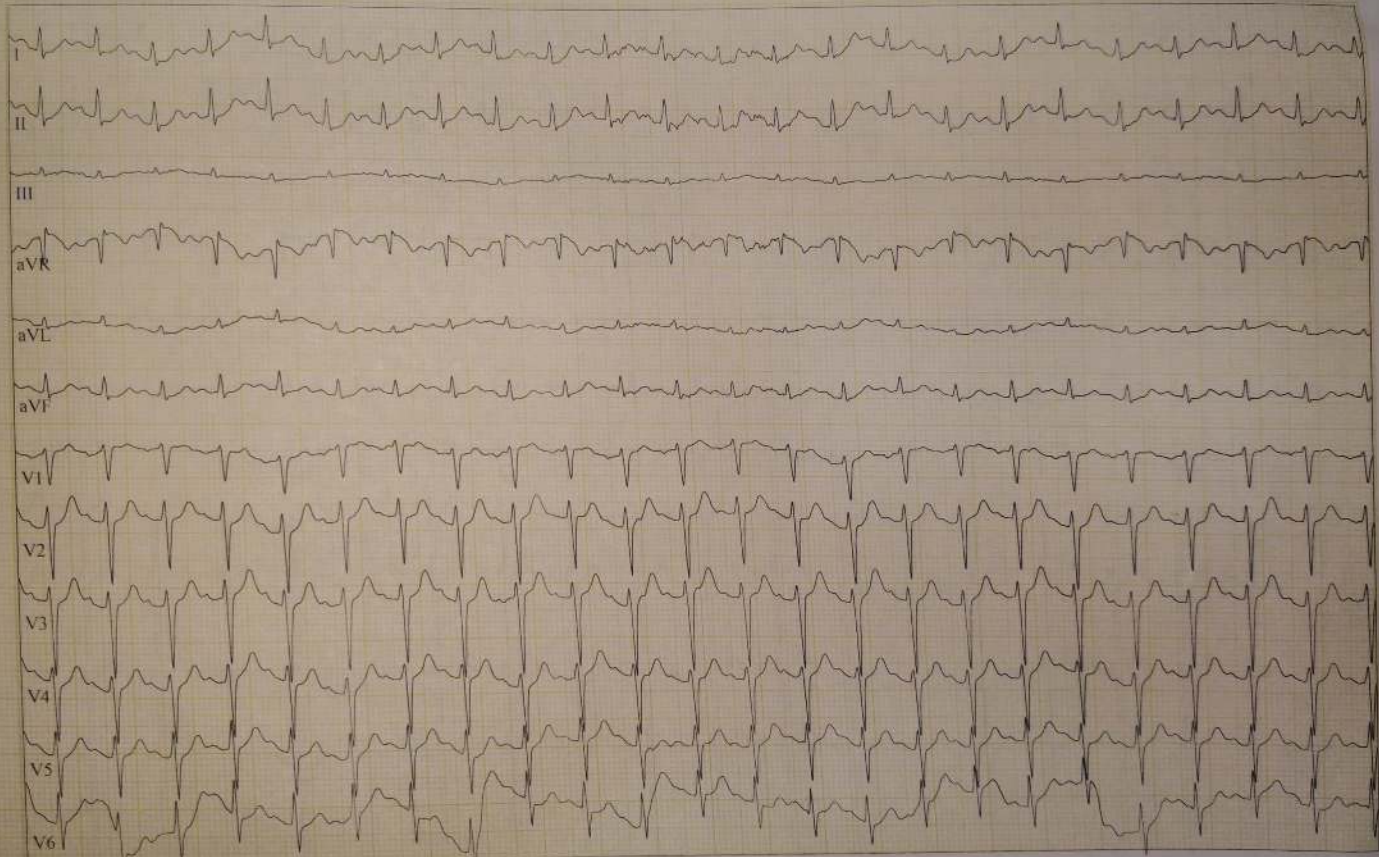

SHIWANI, DWIVEDI

Patient ID: 1024SHIWANI

10/26/2024 Female 145 cm 63 kg

1:33:09pm 34 yrs

Exercise Test / ECG Strips

120 bpm

RECOVERY

1:50

BRUCE

0.0 km/h

0.0%

PARAKH DIAGNOSIS

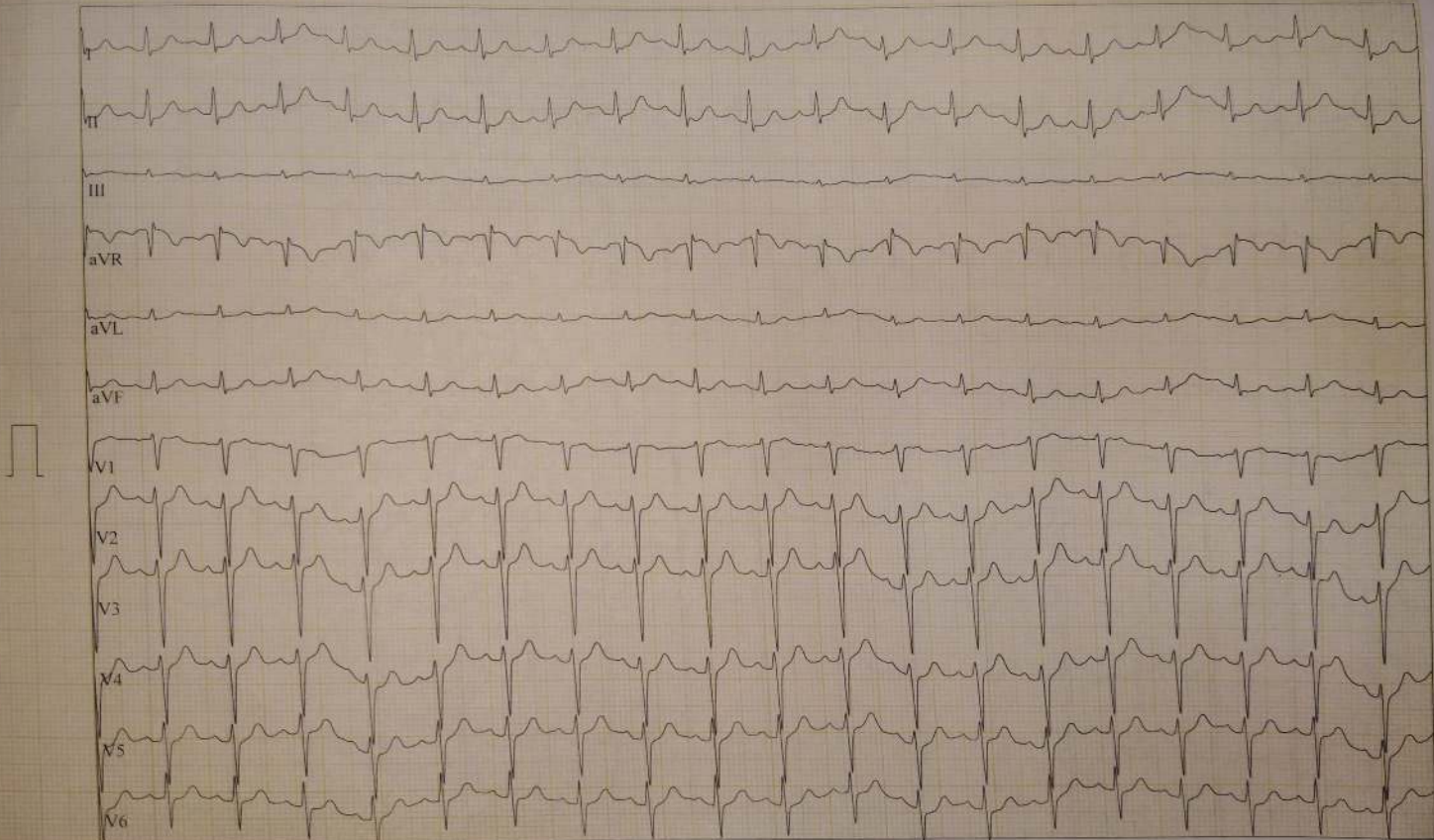

GE CardioSoft V7.0 (2)

25 mm/s 10 mm/mV 50 Hz 0.56-20 Hz ADS HEART V5.41.1 HR(V2,V3)

Unconfirmed

Attending MD: Dr. Vinod Kumar Sahu

Page 10

SHIWANI, DWIVEDI

Patient ID: 1024SHIWANI

10/26/2024 Female 145 cm 63 kg

1:34:09pm 34 yrs

Exercise Test / ECG Strips

105 bpm

139/96 mmHg

RECOVERY

2:50

BRUCE

0.0 km/h

0.0 %

PARAKH DIAGNOSTICS

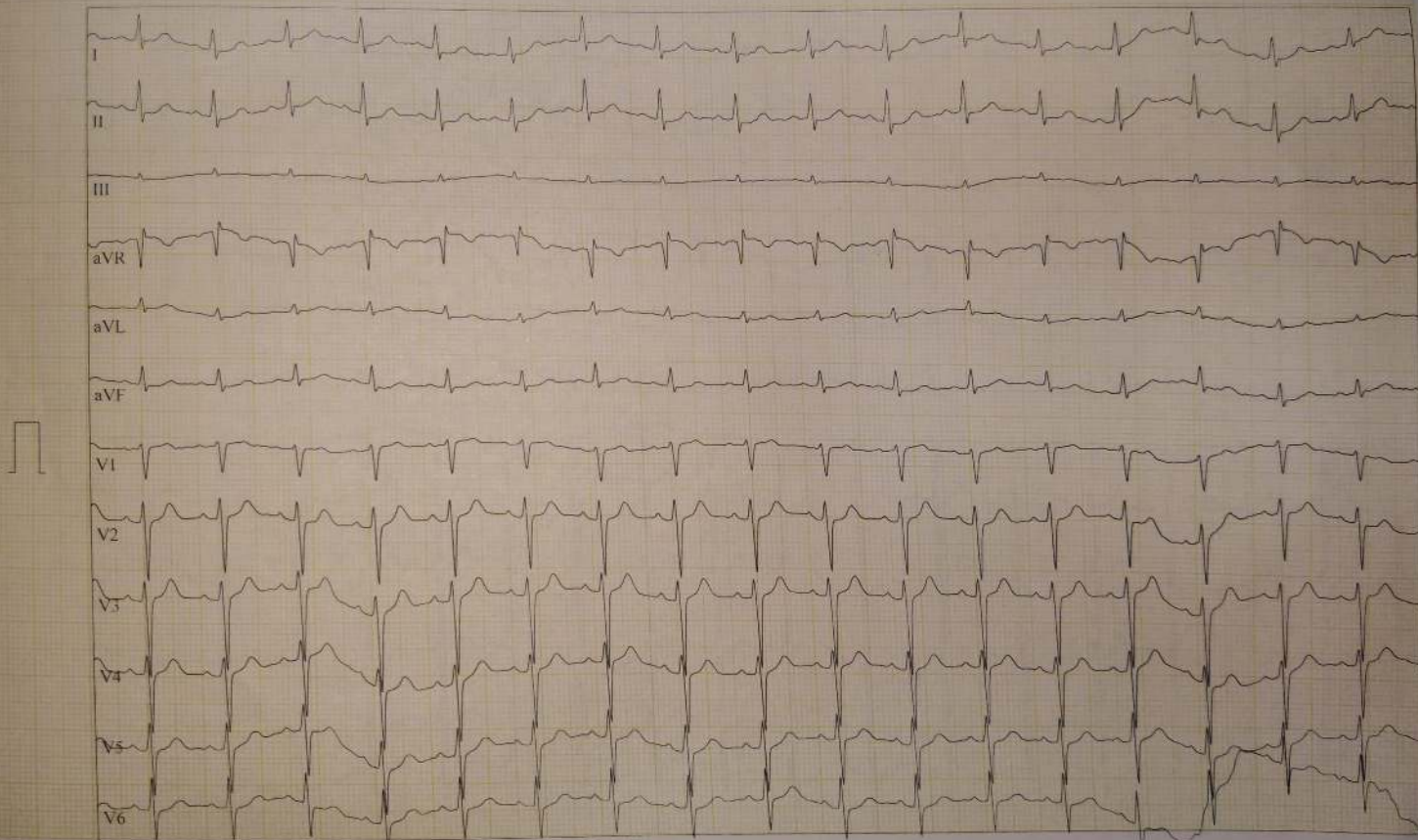

GE CardioSoft V7.0 (2)

25 mm/s 10 mm/mV 50 Hz 0.56-20 Hz ADS HEART V5.41.1 HR(V2,V3)

Unconfirmed

Attending MD: Dr. Vinod Kumar Sahu

Page 11

SHIWANI, DWIVEDI
Patient ID: 1024SHIWANI
10/26/2024 Female 145 cm 63 kg
1:35:09pm 34 yrs

Exercise Test / ECG Strips

110 bpm

RECOVERY

BRUCE

PARAKH DIAGNOSTIC

3:50

0.0 km/h
0.0 %

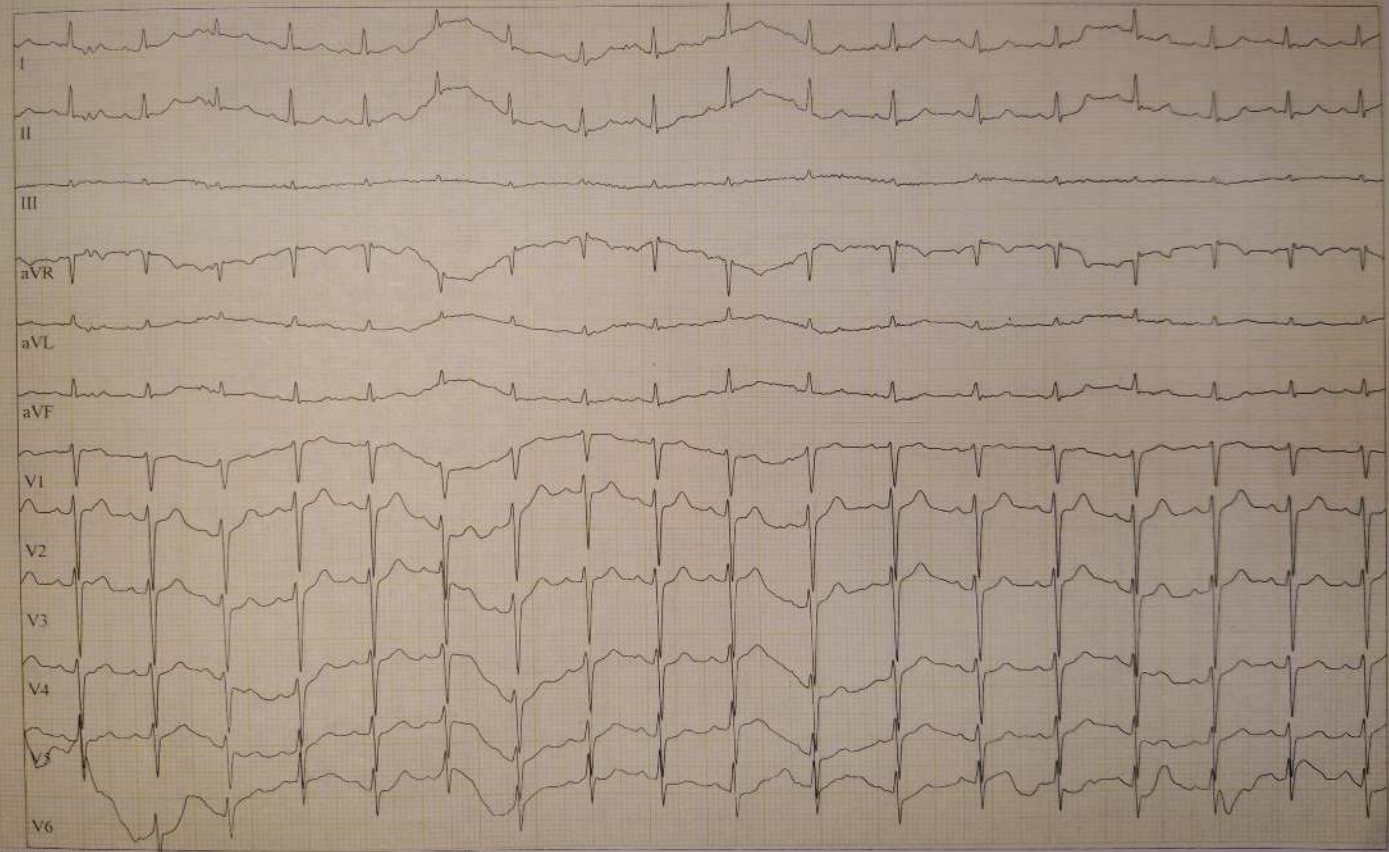

SHIWANI, DWIVEDI

Patient ID: 1024SHIWANI

10/26/2024 Female 145 cm 63 kg

1:36:09pm 34 yrs

Exercise Test / ECG Strips

114 bpm

RECOVERY

4:50

BRUCE

0.0 km/h

0.0 %

PARAKH DIAGNOSTICS

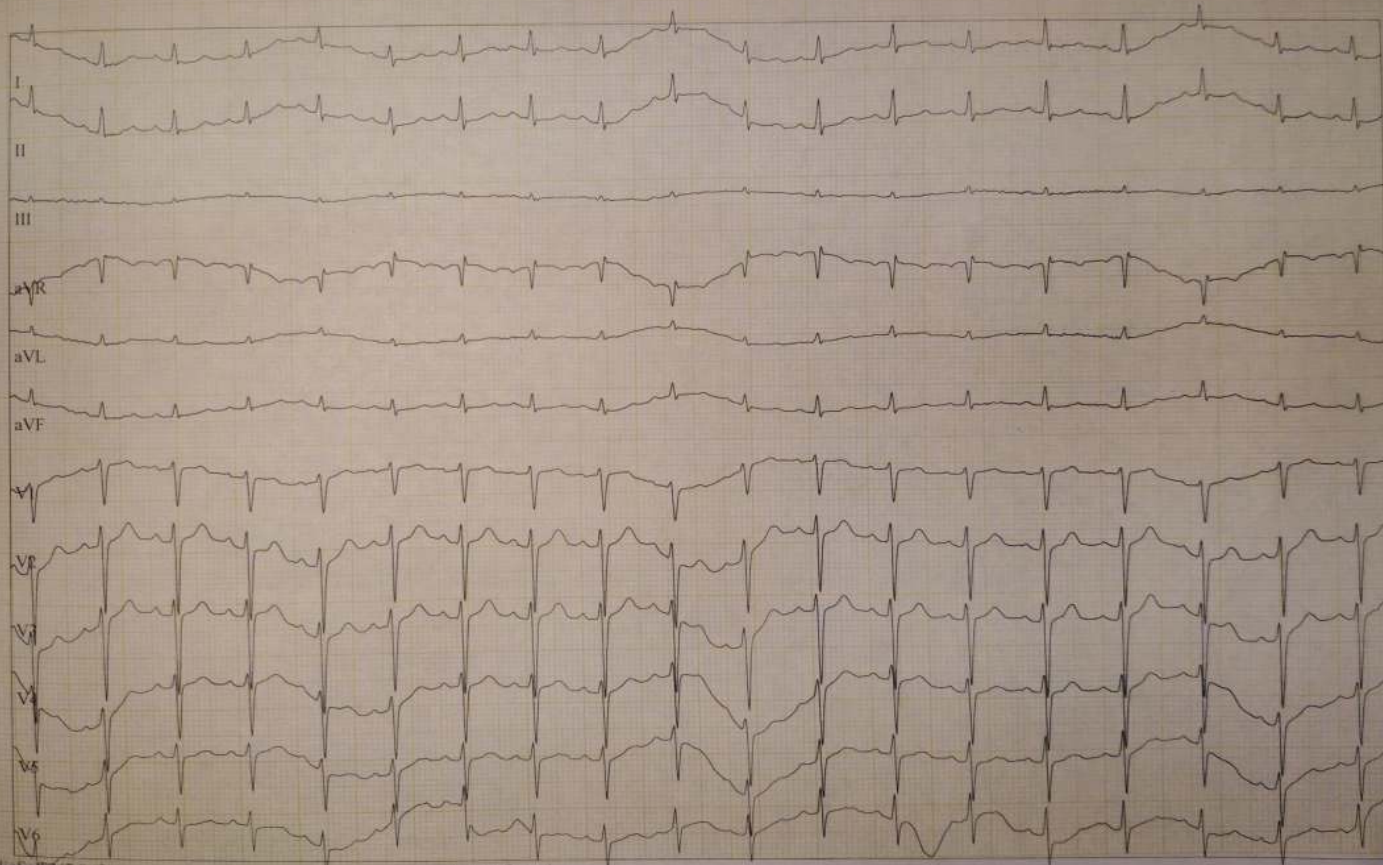

GE CardioSoft V7.0 (2)

25 mm/s 10 mm mV 50 Hz 0.56-20 Hz ADS HEART V5.41.1 HR(V2,V3)

Unconfirmed

Attending MD: Dr. Vinod Kumar Sahu

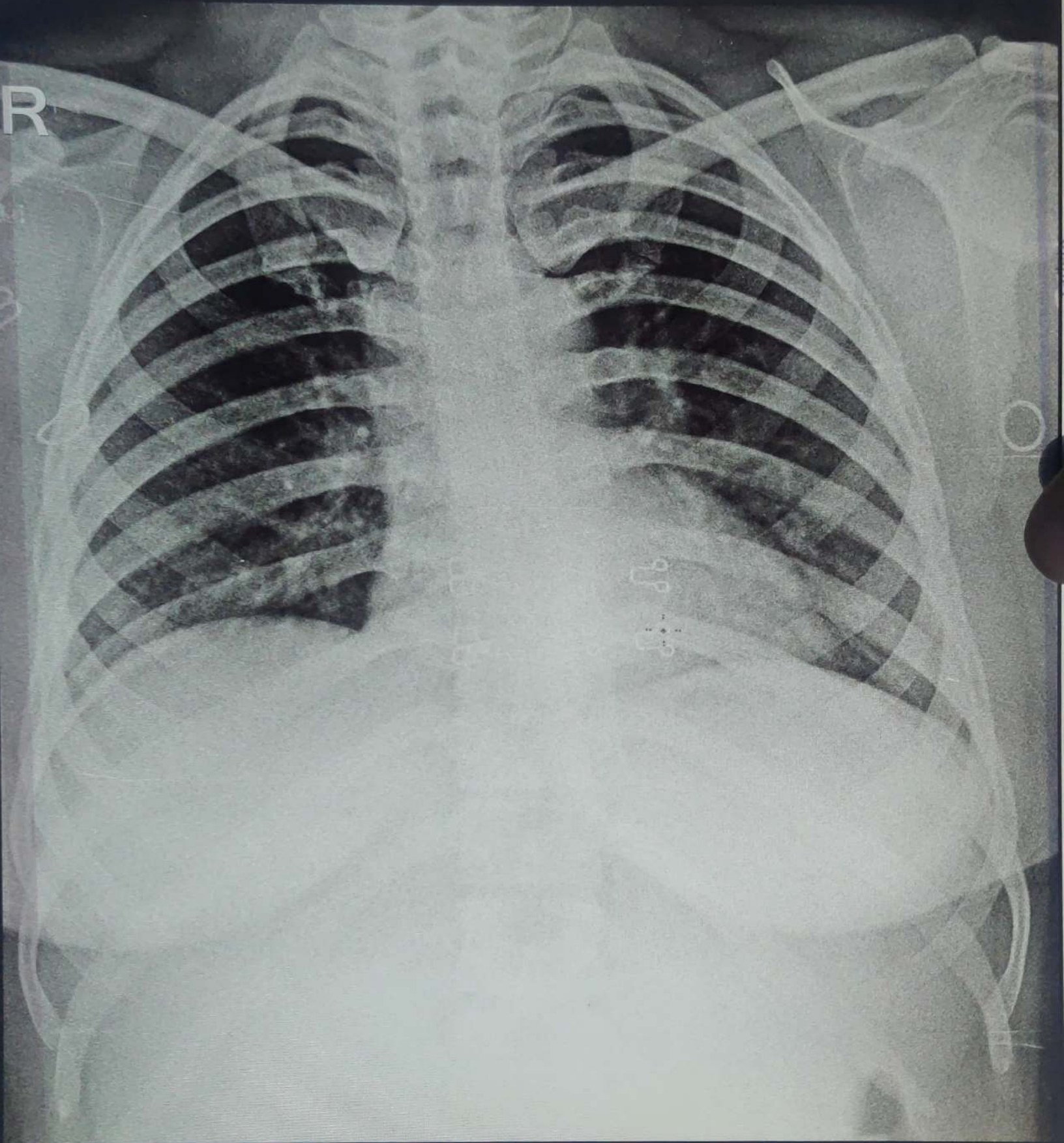

SHIWANI DWIVEDI 34Y 2610202411 CHEST,FRN P->A

Parakh Diagnostics

Karguwan Ji Road, Opp Medical College Gate No. 2, Jhansi
Ph : 0510-2321192, 9415068274, e-mail : parakhdiagnostics2000@gmail.com



Balance:2100

TEST REPORT

Booking Time: 10:29:50
Sample Drawn: 26/10/2024 10:52:35
Sample Received: 26/10/2024 10:52:37
Reported On: 26/10/2024 13:22:32
Print Date & Time: 26/10/2024 17:14:27

Date: 26/10/2024 Patient ID:102417375 Refd by Lab: MEDIWHEEL TPA Mob:9575647453
Name: Mrs. SHIWANI DWIVEDI Age: 34 Yrs 20 Days Gender: Female
Refd by: Slide No:/2021-20
Pt. E-mail ID : Hospital

Test	Value	Biological Ref Interval	Unit
MEDIWHEEL FULL BODY HEALTH ANNUAL PLUS C			
Complete Blood Count			
Total Leucocyte Count (TLC)	6140	4000 - 11000	µL
DIFFERENTIAL LEUCOCYTE COUNT (DLC)			
Neutrophils	61.0	40.0 - 75.0	%
Lymphocytes	33.0	20.0 - 45.0	%
Monocytes	03.0	02.0 - 10.0	%
Eosinophils	03.0	01.0 - 06.0	%
Basophils	00.0	00.0 - 01.0	%
Immature Cells	00		%
Method : Flowcytometry/Microscopy			
R B C	4.31	3.80 - 4.80	millions/cmm
Haemoglobin (Hb)	11.8 L	12.3 - 16.3	gm/dl
Method: Photometric, Sample Type: EDTA Whole Blood			
P.C.V / Haematocrit	36.2 L	37.0 - 47.0	%
M C V	84.0	76.0 - 96.0	fl.
M C H	27.4	27.0 - 32.0	picogram
M C H C	32.6	30.0 - 35.0	gm/dl
RDW	13.3	12.8 ± 1.2 %	%
Platelet Count	0256	0150 - 0450	x10 ³ /µL
ABSOLUTE LEUCOCYTE COUNT			
Absolute Neutrophil Count	3745	2000 - 7000	/µL
Absolute Lymphocyte Count	2026	1000 - 3000	/µL
Absolute Monocyte Count	184	200 - 1000	/µL
Absolute Eosinophil Count	184	20 - 500	/µL

Advised:

Urgent recheck of platelet count with a fresh E.D.T.A sample in case the platelet count is not correlating clinically.,
Followup and clinical correlation

MRS. HIRDESH GUPTA
Test Requester MICROBIOLOGIST BODY
MSC (Medical Micro Biology)

DR POORVI GUPTA
BIOCHEMIST
MSc(Phd) Med. BIOCHEM

Dr. B.K. Gupta
M.D. (PATHO)
CONSULTANT PATHOLOGIST
PARAKH PATHOLOGY LAB
Opp Medical College, JHANSI

DR. B.K. GUPTA
M.D. (PATHO)

Thanks for Refrence

Sample Brought / Collected

Not Valid for Medico Legal Purpose

Dr. Signature

Note : The above mentioned report is professional opinion only, not diagnosis and should be interpreted in clinical correlation, if any discrepency arises then test will be repeated free of charge on consultant advice.

Parakh Diagnostics

Karguwan Ji Road, Opp Medical College Gate No. 2, Jhansi
Ph : 0510-2321192, 9415068274, e-mail : parakhdiagnostics2000@gmail.com

Booking Time: 10:29:50
Sample Drawn: 26/10/2024 10:52:35
Sample Received: 26/10/2024 10:52:37
Reported On: 26/10/2024 13:21:47
Print Date & Time: 26/10/2024 17:14:21



Balance:2100

TEST REPORT

Date: 26/10/2024 Patient ID:102417375 Refd by Lab: MEDIWHEEL TPA Mob:9575647453
Name: Mrs. SHIWANI DWIVEDI Age: 34 Yrs 20 Days Gender: Female
Refd by: Slide No:/2021-20
Pt. E-mail ID : Hospital

Test	Value	Biological Ref Interval	Unit
ERYTHROCYTE SED.RATE (WIN) *	16	00 - 20	mm/1st hr.
BLOOD GROUP, ABO & Rh TYPING			
BLOOD GROUP	"A"		
Rh TYPING	POSITIVE		

Method:Agglutination,Sample:EDTA whole blood,Serum

The upper agglutination test for grouping has some limitations.
For further confirmation Reverse typing card (Dia clon ABO / D) Method is suggested.

HBA1C 4.92 %

Method: HPLC, Sample: EDTA

AS PER ADA GUIDELINES

DIAGNOSIS	HbA1c LEVEL
Normal	: Below 5.7 %
Prediabetes	: 5.7 % - 6.4%
Diabetes	: > 6.5 %

FOR KNOWN DIABETIC	HbA1c LEVEL
Target Value is	: 6.5% - 7.5%

ESTIMATED AVERAGE GLUCOSE (eAG) 94.50 65.00 - 135.00 mg/dL

Method : Calculated

REMARKS:-

In vitro quantitative determination of **HbA1c** in whole blood is utilized in long term monitoring of glycemia .The **HbA1c** level correlates with the mean glucose concentration prevailing in the course of the patient's recent history (approx - 8 -12 weeks) and therefore provides much more reliable information for glycemia monitoring than do determinations of blood glucose or urinary glucose.

It is recommended that the determination of **HbA1c** be performed at intervals of 3-6 months during diabetes mellitus therapy. Results of **HbA1c** should be assessed in conjunction with the patient's medical history, clinical examinations and other findings.

Estimated average glucose (eAG) - There is a predictable relationship between HbA1c and eAG. It helps people with diabetes to correlate their A1c to daily glucose monitoring levels. It reflects the average glucose levels in the past 2-3 months. The eAG calculation converts the A1c percentage to the same units used by glucometers- mg/dL.

MRS. HIRDESH GUPTA
MICROBIOLOGIST BODY
MSC (Medical Micro Biology)

DR POORVI GUPTA
BIOCHEMIST
MSc(Phd) Med. BIOCHEM

DR. B.K. GUPTA
M.D. (PATHO)

Thanks for Refrence

Sample Brought / Collected

Not Valid for Medico Legal Purpose

Dr. Signature

Note : The above mentioned report is professional opinion only, not diagnosis and should be interpreted in clinical correlation, if any discrepency arises then test will be repeated free of charge on consultant advice.

Parakh Diagnostics

Karguwan Ji Road, Opp Medical College Gate No. 2, Jhansi
 Ph : 0510-2321192, 9415068274, e-mail : parakhdiagnostics2000@gmail.com



Balance:2100

TEST REPORT

Booking Time: 10:29:50
 Sample Drawn: 26/10/2024 10:52:35
 Sample Received: 26/10/2024 10:52:37
 Reported On: 26/10/2024 13:41:28
 Print Date & Time: 26/10/2024 17:14:27

Date: 26/10/2024 **Patient ID:**102417375 **Refd by Lab:** MEDIWHEEL TPA **Mob:**9575647453
Name: Mrs. SHIWANI DWIVEDI **Age:** 34 Yrs 20 Days **Gender:** Female
Refd by: **Slide No:**2021-20
Pt. E-mail ID : **Hospital**

Test	Value	Biological Ref Interval	Unit
GLUCOSE FASTING Method: Hexokinase, Sample: Sodium Fluoride Plasma	82.3	70.0 - 99.0 Normal: 70.0 - 99.0 Impaired Fasting Glucose : 100 - 125 Diabetes Mellitus : >126	mg/dl
GLUCOSE PP Method: Hexokinase, Sample: Fluoride Plasma	102.0 L	110.0 - 140.0 Normal : < 140 Impaired Glucose Tolerance : 140 - 199 Diabetes Mellitus : >200 TARGET FOR KNOWN DIABETIC As per ADA Guidelines Fasting : 80 - 120 mg/dl PP : <180 mg/dl	mg/dl
LIPID PROFILE (BASIC)			
CHOLESTEROL Method: Oxidase, esterase peroxidase. Sample: Serum	179.2	Optimal : < 200 Border Line : 200 -239 High Risk : > 240	mg/dl
TRIGLYCERIDES Method: Enzymatic End-point, Sample: Serum	77.6	Optimal : <150 Border Line : 150 - 199 High Risk : 200 - 499 Very High Risk : >500	mg/dL
H D L CHOLESTEROL Method: Direct Measure - PEG. Sample: Serum	39.5	MALE Optimal : >55.0 Border Line : 35 - 55 High Risk : < 35.0 FEMALE Optimal : > 65.0 Border Line : 45 - 65 High Risk : < 45.0	mg/dL
V L D L Cholesterol Method: Calculated, Sample: Serum	15.5	< 30.0	mg/dl
SERUM CHOLESTEROL/HDL RATIO Method: Calculated	4.54	Low Risk : 3.3 - 4.4 Average Risk : 4.5 - 7.1 Moderate Risk : 7.2 - 11.0	
L D L CHOLESTEROL Method: Direct Measure. Sample: Serum	71.0		mg/dl

(Signature)
Dr. B. K. Gupta
 M.D. (PATHO)
 CONSULTANT PATHOLOGIST
 PARAKH PATHOLOGY LAB
 Opp Medical College, JHANSI

Test Requested by: **MRS. HIRDESH GUPTA**
 MICROBIOLOGIST BODY
 MSC (Medical Micro Biology)

DR POORVI GUPTA
 BIOCHEMIST
 MSc(Phd) Med. BIOCHEM

Thanks for Refrence
 Sample Brought / Collected Not Valid for Medico Legal Purpose **Dr. Signature**

Note : The above mentioned report is professional opinion only, not diagnosis and should be interpreted in clinical correlation, if any discrepency arises then test will be repeated free of charge on consultant advice.

Parakh Diagnostics

Karguwan Ji Road, Opp Medical College Gate No. 2, Jhansi
 Ph : 0510-2321192, 9415068274, e-mail : parakhdiagnostics2000@gmail.com



Balance:2100

TEST REPORT

Booking Time: 10:29:50
 Sample Drawn: 26/10/2024 10:52:35
 Sample Received: 26/10/2024 10:52:37
 Reported On: 26/10/2024 13:41:28
 Print Date & Time: 26/10/2024 17:14:27

Date: 26/10/2024 **Patient ID:**102417375 **Refd by Lab:** MEDIWHEEL TPA **Mob:**9575647453
Name: Mrs. SHIWANI DWIVEDI **Age:** 34 Yrs 20 Days **Gender:** Female
Refd by: **Slide No:**2021-20
Pt. E-mail ID : **Hospital**

Test	Value	Biological Ref Interval	Unit
------	-------	-------------------------	------

Optimal : <100
 Near or Above- Optimal : 100 - 129
 Border Line : 130 - 159
 High Risk : 160 - 189
 Very High Risk : >190

LIVER FUNCTION TEST (I)

TOTAL BILIRUBIN	0.65	0.00 - 1.10	mg/dl
-----------------	------	-------------	-------

Spectrophotometry

NEW BORN
 AGE OF NEW BORN PREMATURE
 24 Hours 1.0 - 6.0
 48 Hours 6.0 - 8.0
 3 - 5 Days 10.0 - 15.0
 AGE OF NEW BORN FULL TERM
 24 Hours 2.0 - 6.0
 48 Hours 6.0 - 7.0
 3 - 5 Days 4.0 - 12.0
 Reference range according to
 THOMAS Total bilirubin: upto 1.10

CONJUGATED (D. Bilirubin)	0.28	0.00 - 0.40	mg/dl
---------------------------	------	-------------	-------

Spectrophotometry

UNCONJUGATED (I.D. Bilirubin)	0.37	0.20 - 0.70	mg/dl
TOTAL PROTEIN	6.90	6.40 - 8.30	gm/dl

Spectrophotometry

ALBUMIN	4.00	2.80 - 4.60	gm/dl
---------	------	-------------	-------

Spectrophotometry

GLOBULIN	2.90	2.30 - 3.50	gm/dl
A/G RATIO	1.38	0.80 - 2.00	
S.G.O.T (AST)	30.9	0.0 - 32.0	U/L

Method: UV without P5P, Sample: Serum

S G.P.T (ALT)	28.4	0.0 - 33.0	U/L
---------------	------	------------	-----

Method: UV without P5P, Sample: Serum

ALKALINE PHOSPHATASE OPTIMIZED	86.3	35.0 - 104.0	U/L
--------------------------------	------	--------------	-----

Method: PNPP, AMP Buffer, Sample: Serum



MRS. HIRDESH GUPTA
 Test Requester MICROBIOLOGIST BODY
 MSC (Medical Micro Biology)

DR POORVI GUPTA
 BIOCHEMIST
 MSc(Phd) Med. BIOCHEM

DR. B.K. GUPTA
 M.D. (PATHO)

Thanks for Refrence

Sample Brought / Collected

Not Valid for Medico Legal Purpose

Dr. Signature

Note : The above mentioned report is professional opinion only, not diagnosis and should be interpreted in clinical correlation, if any discrepency arises then test will be repeated free of charge on consultant advice.

Parakh Diagnostics

Karguwan Ji Road, Opp Medical College Gate No. 2, Jhansi
Ph : 0510-2321192, 9415068274, e-mail : parakhdiagnostics2000@gmail.com



Balance:2100

TEST REPORT

Booking Time: 10:29:50
Sample Drawn: 26/10/2024 10:52:35
Sample Received: 26/10/2024 10:52:37
Reported On: 26/10/2024 13:41:28
Print Date & Time: 26/10/2024 17:14:27

Date: 26/10/2024 **Patient ID:**102417375 **Refd by Lab:** MEDIWHEEL TPA **Mob:**9575647453
Name: Mrs. SHIWANI DWIVEDI **Age:** 34 Yrs 20 Days **Gender:** Female
Refd by: **Slide No:**2021-20
Pt. E-mail ID : **Hospital**

Test	Value	Biological Ref Interval	Unit
G G T P (Gamma GT) Method: Glutamyl Carboxy-nitro, Sample: Serum	17.6	Adult (Male) : 40 - 129 U/L Adult (Female) : 35 - 104 U/L 1 Day : < 250 U/L 2 - 5 Days : < 231 U/L 6 Days - 6 Month : < 449 U/L 7 Months - 1 Year : < 426 U/L 5.0 - 36.0	U/L
KFT-KIDNEY FUNCTION TEST			
UREA Method: Urease, UV, Sample: Serum	23.0	15.0 - 45.0	mg /dl
S.CREATININE Method: Alkaline Picrate Kinetic, IFCC-IDMS Stand.	0.60	0.50 - 1.10	mg/dl
URIC ACID Method: Uricase Colorimetric, Sample: Serum	5.30	Adult (Male) : 0.70 - 1.20 Adult (Female) : 0.50 - 0.90 Neonates(premature): 0.29 - 1.04 Neonates(Full term): 0.24 - 0.85 2.40 - 5.70	mg/dl
TOTAL PROTEIN Spectrophotometry	6.90	Male : 3.4 - 7.0 Female : 2.4 - 5.7 6.40 - 8.30	gm/dl
ALBUMIN Spectrophotometry	4.00	2.80 - 4.60	gm/dl
GLOBULIN	2.90	2.30 - 3.50	gm/dl
A/G RATIO	1.38	0.80 - 2.00	
S.SODIUM Method: Ion selective electrode, Sample: Serum	139.7	135.0 - 150.0	mmol/L
S.POTASSIUM Method: Ion selective electrode, Sample: Serum	4.00	3.50 - 5.30	mmol/L
S.CALCIUM Method: BAPTA, Sample: Serum	9.00		mg/dl

MRS. HIRDESH GUPTA
Test Requested by MICROBIOLOGY BODY
MSC (Medical Micro Biology)

DR POORVI GUPTA
BIOCHEMIST
MSc(Phd) Med. BIOCHEM

Dr. B. K. Gupta
M.D. (PATHO)
CONSULTANT PATHOLOGIST
PARAKH PATHOLOGY LAB
Opp Medical College, JHANSI

DR. B.K. GUPTA
M.D. (PATHO)

Thanks for Refrence

Sample Brought / Collected

Not Valid for Medico Legal Purpose

Dr. Signature

Note : The above mentioned report is professional opinion only, not diagnosis and should be interpreted in clinical correlation, if any discrepency arises then test will be repeated free of charge on consultant advice.

Parakh Diagnostics

Karguwan Ji Road, Opp Medical College Gate No. 2, Jhansi
Ph : 0510-2321192, 9415068274, e-mail : parakhdiagnostics2000@gmail.com



Balance:2100

TEST REPORT

Booking Time: 10:29:50
Sample Drawn: 26/10/2024 10:52:35
Sample Received: 26/10/2024 10:52:37
Reported On: 26/10/2024 13:41:28
Print Date & Time: 26/10/2024 17:14:27

Date: 26/10/2024 **Patient ID:** 102417375 **Refd by Lab:** MEDIWHEEL TPA **Mob:** 9575647453
Name: Mrs. SHIWANI DWIVEDI **Age:** 34 Yrs 20 Days **Gender:** Female
Refd by: **Slide No:** /2021-20
Pt. E-mail ID : **Hospital**

Test	Value	Biological Ref Interval	Unit
BLOOD UREA NITROGEN (BUN) * Method: Urease, UV, Sample: Serum	10.7	Adult: 8.6 - 10.2 Children(0-10 days): 7.6 - 10.4 Children(10 days-2 yrs) : 9.0 - 11.0 Children(2-12 yrs): 8.8 - 10.8 6.0 - 20.0	mg/dl
TOTAL T3 Method: CLIA, Sample: Serum	1.12	0.87 - 1.78	ng/ml
TOTAL T4 Method: CLIA, Sample: Serum	8.50	Adults (>15 yrs) : 0.87 - 1.78 New born : 0.75 - 2.60 1 - 5 Yrs : 1.00 - 2.60 5 - 10 Yrs : 0.90 - 2.40 10 - 15 Yrs : 0.80 - 2.10 6.09 - 12.23	µg/dl
TSH Method: CLIA, Sample: Serum	1.60	Adults : 6.09 - 12.23 1 - 3 days : 8.20 - 19.9 1 week : 6.00 - 15.9 1 - 12 month : 6.1 - 14.9 1 - 3 yrs : 6.80 - 13.5 3 - 10 yrs : 5.50 - 12.8 >10 Yrs : 6.09 - 12.23 0.40 - 5.50	µIU/ml

Note : TSH levels are subject to circadian variation, reaching peak levels between 2-4 am and at a minimum 6- 10 pm. The variation is of the order of 50%, hence time of the day has influence on the measured TSH concentrations.

Children

Premature (28-36 Weeks)	: 0.7 - 27.0 uIU/mL
Birth 4 Days	: 1.0 - 39.0 uIU/mL
5 Days - 20 Weeks	: 1.7 - 9.1 uIU/mL
21 Weeks - 20 Years	: 0.7 - 6.4 uIU/mL

Adults

21 - 54 Years	: 0.4 - 4.5 uIU/mL
55 - 87 Years	: 0.5 - 8.9 uIU/mL

Pregnancy

First Trimester	: 0.1 - 2.5 uIU/mL
-----------------	--------------------

Dr. B. K. Gupta
M.D. (PATHO)
CONSULTANT PATHOLOGIST
PARAKH PATHOLOGY LAB
Opp Medical College, JHANSI

MRS. HIRDESH GUPTA
Test Requested by: MICROBIOLOGY BODY
MSC (Medical Micro Biology)

DR POORVI GUPTA
BIOCHEMIST
MSc(Phd) Med. BIOCHEM

DR. B.K. GUPTA
M.D. (PATHO)

Thanks for Refrence

Sample Brought / Collected

Not Valid for Medico Legal Purpose

Dr. Signature

Note : The above mentioned report is professional opinion only, not diagnosis and should be interpreted in clinical correlation, if any discrepency arises then test will be repeated free of charge on consultant advice.

Parakh Diagnostics

Karguwan Ji Road, Opp Medical College Gate No. 2, Jhansi
Ph : 0510-2321192, 9415068274, e-mail : parakhdiagnostics2000@gmail.com

Booking Time: 10:29:50
Sample Drawn: 26/10/2024 10:52:35
Sample Received: 26/10/2024 10:52:37
Reported On: 26/10/2024 13:41:28
Print Date & Time: 26/10/2024 17:14:27



Balance:2100

TEST REPORT

Date: 26/10/2024 Patient ID:102417375 Refd by Lab: MEDIWHEEL TPA Mob:9575647453
Name: Mrs. SHIWANI DWIVEDI Age: 34 Yrs 20 Days Gender: Female
Refd by: Slide No:/2021-20
Pt. E-mail ID : Hospital

Test	Value	Biological Ref Interval	Unit
Second Trimester	: 0.2 - 3.0 uIU/mL		
Third Trimester	: 0.3 - 3.0 uIU/mL		

URINE EXAMINATION - R/M

URINE ALBUMIN	NIL		
URINE FOR REDUCING SUBSTANCES	ABSENT	ABSENT	
MICROSCOPIC EXAMINATION			
PUS CELLS	1-2	NIL	/HPF
EPITHELIAL CELLS	2-3	NIL	/HPF
RBC's	NIL	NIL	/HPF
CRYSTALS	NOT DETECTED		
CASTS	NOT DETECTED		
BACTERIA	NOT DETECTED		
OTHERS	NOT DETECTED		
CRENATED R.B.C.	NOT DETECTED		
URINE GLUCOSE FASTING	NIL	NIL	
URINE GLUCOSE PP	NIL	NIL	NIL
TMT	.		
EKG	.		
2D Echo	.		
USG whole Abdomen	.		
CHEST PA	.		

X-RAY CHEST PA VIEW

Soft tissues and bony cage under view are normal.
Lung fields are normal.
Bilateral hilar shadows are normal.
Mediastinum and domes are normal.
Costophrenic angles are clear.
Cardiac size and shape is normal.

Dr. B. K. Gupta
M.D. (PATHO)
CONSULTANT PATHOLOGIST
PARAKH PATHOLOGY LAB
Opp Medical College, JHANSI

MRS. HIRDESH GUPTA
Test Requested by MICROBIOLOGY BODY
MSC (Medical Micro Biology)

DR POORVI GUPTA
BIOCHEMIST
MSc(Phd) Med. BIOCHEM

DR. B.K. GUPTA
M.D. (PATHO)

Thanks for Refrence

Sample Brought / Collected

Not Valid for Medico Legal Purpose

Dr. Signature

Note : The above mentioned report is professional opinion only, not diagnosis and should be interpreted in clinical correlation, if any discrepency arises then test will be repeated free of charge on consultant advice.

Parakh Diagnostics

Karguwan Ji Road, Opp Medical College Gate No. 2, Jhansi
Ph : 0510-2321192, 9415068274, e-mail : parakhdiagnostics2000@gmail.com



Balance:2100

TEST REPORT

Booking Time: 10:29:50
Sample Drawn: 26/10/2024 10:52:35
Sample Received: 26/10/2024 10:52:37
Reported On: 26/10/2024 13:41:28
Print Date & Time: 26/10/2024 17:14:27

Date: 26/10/2024 Patient ID:102417375 Refd by Lab: MEDIWHEEL TPA Mob:9575647453
Name: Mrs. SHIWANI DWIVEDI Age: 34 Yrs 20 Days Gender: Female
Refd by: Slide No:/2021-20
Pt. E-mail ID : Hospital

Test	Value	Biological Ref Interval	Unit
------	-------	-------------------------	------

IMPRESSION : Normal Skiagram.

GYNAECOLOGIST CONSULTATION FOR FEMALE

ENT CONSULTATION .

DENTAL CONSULTATION .

EYE CONSULTATION .

DIET CONSULTATION .

*** End of Report ***

Result Awaited : MEDIWHEEL FULL BODY (PAP SMEAR)

MRS. HIRDESH GUPTA
Test Requested: MICROBIOLOGY BODY
MSC (Medical Micro Biology)

DR POORVI GUPTA
BIOCHEMIST
MSc(Phd) Med. BIOCHEM

Dr. B.K. Gupta
M.D. (PATHO)
CONSULTANT PATHOLOGIST
PARAKH PATHOLOGY LAB
Opp Medical College, JHANSI

DR. B.K. GUPTA
M.D. (PATHO)

Thanks for Refrence

Sample Brought / Collected

Not Valid for Medico Legal Purpose

Dr. Signature

Note : The above mentioned report is professional opinion only, not diagnosis and should be interpreted in clinical correlation, if any discrepency arises then test will be repeated free of charge on consultant advice.