

201

Dr. Vandana G. Powar M.B.B.S., D.C.P.
Consultant Pathologist



PARTH
PATHOLOGY LABORATORY
(Computerised)

LAB - Shop No. 7, "Diwan Towers" Mangalwar Peth, Near Mirajkar Tikti, Opp. Nutan Marathi
High School, Kolhapur. Mob. 9158529408, 9422047480, 9921285167

DATE – 26/08/2023

PATIENT NAME- KIRAN NERLE

AGE – 58Y/ MALE

HEIGHT – 153 cm

WEIGHT – 58 kg

BLOOD PRESSURE - 138 /85 mmHg

PULSES – 59/ Min

FIT TO PERFORM ALL DUTIES



Dr. Vandana G. Powar
M.B.B.S., D.C.P.
Reg. No. 68137

PATHOLOGIST

DR. VANDANA POWAR
M.B.B.S., D.C.P.

All Biochemistry Tests Done By Computerised Auto Analyser

HAEMATOLOGY | CLINICAL PATHOLOGY | BIOCHEMISTRY | SEROLOGY | MICROBIOLOGY | HISTOPATHOLOGY

24 Hours Emergency Service

Home Service Available

भारत सरकार
GOVERNMENT OF INDIA

किरण दत्तात्रय नेरले
Kiran Dattatray Nerle
जन्म तारीख/DOB: 23/09/1964
पुरुष/ MALE
Mobile No: 9049884832



7368 0074 0172

माझे आधार, माझी ओळख

[Handwritten Signature]

[Handwritten Signature]



LAB - Shop No. 7, "Diwan Towers" Mangalwar Peth, Near Mirajkar Tikti, Opp. Nutan Marathi High School, Kolhapur. Mob. 9158529408, 9422047480, 9921285167

NAME : MR. KIRAN NERLE
REF BY : Dr. MEDIWHEEL LIFE INS

DATE : 26/08/2023 PT.NO. : 201 26082
AGE : 58. Yrs. SEX : M

HAEMOGRAM WITH INDICES

Test	Result	Units	Normal Range
Haemoglobin	- 16.8	g/dl	14-18
RBC Count	- 6.04	millions / cu-mm	4.5 - 6.5
PCV	- 52.5	%	40 - 54
MCV	- 86.9	fL	80 - 96
MCH	- 27.8	Pg	27 - 33
MCHC	- 32	gm/dl	33 - 36
RDW CV	- 12.4	%	11.0 - 14.5
WBC Count	- 8400	/cumm	4000 - 11000
Neutrophils	- 68	%	40 - 75
Lymphocytes	- 27	%	20 - 40
Eosinophils	- 03	%	1 - 6
Monocytes	- 02	%	2-10
Basophils	- 00	%	0 - 1
Platelet Count	- 272000	/ul	150000 - 450000
MPV	- 8.6	fL	7.4 - 10.4
PDW	- 10.0	%	8-12
P-LCR	- 14.7	%	15-35
E.S.R. (By Wintrobe Method)	- 09	mm at 1hr	0-10
RBC Morphology	-	Normochromic, Normocytic.	
WBC Morphology	-	Within Normal Limits	
Platelets	-	Adequate	

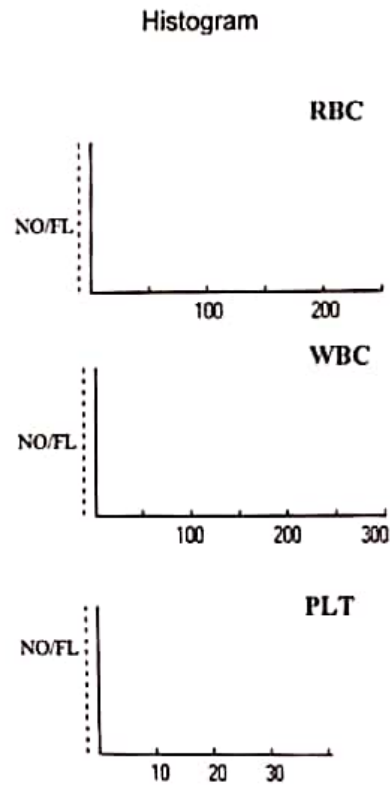

* Blood group - 'B' Rh Positive



Dr. Vandana G. Powar
M.B.B.S., D.C.P.
Reg. No. 68137
PATHOLOGIST
[Signature]
DR. VANDANA POWAR
M.B.B.S., D.C.P.

All Biochemistry Tests Done By Computerised Auto Analyser

HAEMATOLOGY | CLINICAL PATHOLOGY | BIOCHEMISTRY | SEROLOGY | MICROBIOLOGY | HISTOPATHOLOGY

24 Hours Emergency Service

Home Service Available

Dr. Vandana G. Powar M.B.B.S., D.C.P.
Consultant Pathologist



PARTH
PATHOLOGY LABORATORY
(Computerised)

LAB - Shop No. 7, "Diwan Towers" Mangalwar Peth, Near Mirajkar Tikti, Opp. Nutan Marathi High School, Kolhapur. Mob. 9158529408, 9422047480, 9921285167

PT.NAME : MR. KIRAN NERLE
REF. BY : DR. MEDIWHEEL LIFE INS

DATE : 26/08/2023
AGE : 58 Yrs. SEX : M
PT.NO. : 201 260823

BIOCHEMISTRY TEST REPORT

			<u>Normal Range</u>
Fasting Plasma Glucose	: 190.2	mg/dl	60-110 mg/dl
2 Hrs. Plasma Glucose	: 302.0	mg/dl	90-140 mg/dl
S. Creatinine	: 0.9	mg/dl	0.7 - 1.4 mg/dl
Blood Urea	: 26.4	mg/dl	12-42 mg/dl
Blood Urea Nitrogen	: 12.34	mg/dl	5 - 21 mg/dl
S. Uric acid	: 4.5	mg/dl	3.5 -7.2 mg/dl
CHOLESTEROL	: 159.2	mg/dl	0-250 mg/dl
HDL Cholesterol	: 33.4	mg/dl	30 - 70 mg/dl
S. Triglycerides	: 80.7	mg/dl	0-170 mg/dl
LDL Cholesterol	: 109.7	mg/dl	60 - 150 mg/dl
TC/HDLC Ratio	: 4.8		0 - 5
LDLC/HDLC Ratio	: 3.3		

25/8/23 Vandana G. Powar
M.B.B.S., D.C.P.
Reg No. 68137



PATHOLOGIST

Vandana
DR. VANDANA POWAR
M.B.B.S., D.C.P.

All Biochemistry Tests Done By Computerised Auto Analyser

HAEMATOLOGY | CLINICAL PATHOLOGY | BIOCHEMISTRY | SEROLOGY | MICROBIOLOGY | HISTOPATHOLOGY

24 Hours Emergency Service

Home Service Available

Dr. Vandana G. Powar M.B.B.S., D.C.P.
Consultant Pathologist



PARTH
PATHOLOGY LABORATORY
(Computerised)

LAB - Shop No. 7, "Diwan Towers" Mangalwar Peth, Near Mirajkar Tikti, Opp. Nutan Marathi
High School, Kolhapur. Mob. 9158529408, 9422047480, 9921285167

PT.NAME : MR. KIRAN NERLE
REF. BY : DR. MEDIWHEEL LIFE INS

DATE : 26/08/2023
AGE : 58 Yrs. SEX : M
PT.NO. : 201 260823

BIOCHEMISTRY TEST REPORT

			<u>Normal Range</u>
S. Bilirubin (Total)	: 0.28	mg/dl	0 - 1.0 mg/dl
S. Bilirubin (Direct)	: 0.14	mg/dl	0 - 0.25 mg/dl
S. Bilirubin (Indirect)	: 0.14	mg/dl	0 - 0.75 mg/dl
S.G.O.T	: 29.7	IU/L	5-40 IU/L
S.G.P.T	: 11.5	IU/L	5-40 IU/L
S. Alkaline Phosphatase	: 98.7	IU/L	37 - 147 IU/L
Total Proteins	: 7.6	g/dl	6.6 - 8.3 g/dl
S. Albumin	: 4.7	g/dl	3.5 - 5.0 g/dl
S. Globulin	: 2.9	g/dl	1.5 - 3 g/dl
A/G Ratio	: 1.6 : 1		0.90 - 2.00

Dr. Vandana G. Powar
M.B.B.S., D.C.P.
Reg. No. 68137

PATHOLOGIST

DR. VANDANA POWAR
M.B.B.S., D.C.P.



All Biochemistry Tests Done By Computerised Auto Analyser

HAEMATOLOGY | CLINICAL PATHOLOGY | BIOCHEMISTRY | SEROLOGY | MICROBIOLOGY | HISTOPATHOLOGY

24 Hours Emergency Service

Home Service Available

Dr. Vandana G. Powar M.B.B.S., D.C.P.
Consultant Pathologist



PARTH
PATHOLOGY LABORATORY
(Computerised)

LAB - Shop No. 7, "Diwan Towers" Mangalwar Peth, Near Mirajkar Tikti, Opp. Nutan Marathi
High School, Kolhapur. Mob. 9158529408, 9422047480, 9921285167

PT.NAME : MR. KIRAN NERLE
REF. BY : DR. MEDIWHEEL LIFE INS

DATE : 26/08/2023
AGE : 58 Yrs. SEX : M
PT.NO. : 201 260823

EXAMINATION OF URINE

Normal Range

PHYSICAL EXAMINATION

Quantity : 05 ml
Colour : Pale Yellow
Appearance : Clear
Deposit : Absent
Reaction (pH) : Acidic
Specific Gravity : 1.024 1.003 - 1.035

CHEMICAL EXAMINATION

Proteins : Absent
Glucose : Present (+)
Ketone Bodies : --
Bile Salts : Absent Absent
Bile Pigments : Absent Absent
Urobilinogen : --
Occult Blood : Absent

MICROSCOPIC EXAMINATION

Epithelial Cells : 1 - 2 /hpf
Pus Cells : 2 - 3 /hpf
Red Blood Cells : Absent /hpf
Casts : Absent
Crystals : Absent
Amorphous Deposits : Absent

OTHER FINDINGS

Yeast Cells : Absent
Trichomonas vaginalis : Absent
Bacteria : Absent
Mucus Threads : Absent
Spermatozoa : Absent

Dr. Vandana G. Powar
M.B.B.S., D.C.P.
Reg. No. 68137



PATHOLOGIST

[Signature]
DR. VANDANA POWAR
M.B.B.S., D.C.P.

All Biochemistry Tests Done By Computerised Auto Analyser

HAEMATOLOGY | CLINICAL PATHOLOGY | BIOCHEMISTRY | SEROLOGY | MICROBIOLOGY | HISTOPATHOLOGY

24 Hours Emergency Service

Home Service Available

Dr. Vandana G. Powar M.B.B.S., D.C.P.
Consultant Pathologist



PARTH
PATHOLOGY LABORATORY
(Computerised)

LAB - Shop No. 7, "Diwan Towers" Mangalwar Peth, Near Mirajkar Tikti, Opp. Nutan Marathi High School, Kolhapur. Mob. 9158529408, 9422047480, 9921285167

PATIENT NAME:- KIRAN NERLE

AGE - 58/SEX- MALE

REFERANCE :- MEDIWHEEL LIFE INS.

DATE - 26/08/2023

BIOCHEMISTRY

NORMAL VALUE

SERUM VLDL 24.1 mmol/L

10-50 mmol / L

Dr. Vandana G. Powar
M.B.B.S., D.C.P.
Reg. No. 68137

PATHOLOGIST

DR. VANDANA POWAR
M.B.B.S., D.C.P.



All Biochemistry Tests Done By Computerised Auto Analyser

HAEMATOLOGY | CLINICAL PATHOLOGY | BIOCHEMISTRY | SEROLOGY | MICROBIOLOGY | HISTOPATHOLOGY

24 Hours Emergency Service

Home Service Available

Dr. Vandana G. Powar M.B.B.S., D.C.P.
Consultant Pathologist



PARTH
PATHOLOGY LABORATORY
(Computerised)

LAB - Shop No. 7, "Diwan Towers" Mangalwar Peth, Near Mirajkar Tikli, Opp. Nutan Marathi High School, Kolhapur. Mob. 9158529408, 9422047480, 9921285167

PATIENT NAME:- KIRAN NERLE

AGE - 58/SEX-MALE

REFERANCE : - MEDIWHEEL LIFE INS

DATE - 26/08/2023

BIOCHEMISTRY

NORMAL VALUE

SERUM GAMMA. G. T : 35.1 mmol/L

10-50 mmol / L

Dr. Vandana G. Powar
M.B.B.S., D.C.P.
Reg. No. 68137

PATHOLOGIST



Vandana
DR. VANDANA POWAR
M.B.B.S., D.C.P.

All Biochemistry Tests Done By Computerised Auto Analyser

HAEMATOLOGY | CLINICAL PATHOLOGY | BIOCHEMISTRY | SEROLOGY | MICROBIOLOGY | HISTOPATHOLOGY

24 Hours Emergency Service

Home Service Available

Dr. Vandana G. Powar M.B.B.S., D.C.P.
Consultant Pathologist



PARTH
PATHOLOGY LABORATORY
(Computerised)

LAB - Shop No. 7, "Diwan Towers" Mangalwar Peth, Near Mirajkar Tikti, Opp. Nutan Marathi
High School, Kolhapur. Mob. 9158529408, 9422047480, 9921285167

26/08/2023

THE ECG OF CLIENT- KIRAN NERLE
IS WITHIN NORMAL LIMIT

NO ABNORMAL FINDINGS ARE DETECTED

Dr. Vandana G. Powar
M.B.B.S., D.C.P.
Reg. No. 68137



PATHOLOGIST

[Signature]
DR. VANDANA POWAR
M.B.B.S., D.C.P.

All Biochemistry Tests Done By Computerised Auto Analyser

HAEMATOLOGY | CLINICAL PATHOLOGY | BIOCHEMISTRY | SEROLOGY | MICROBIOLOGY | HISTOPATHOLOGY

24 Hours Emergency Service

Home Service Available

MYO-CLINIC MEDICAL CENTRE, KOLHAPUR [+91 9307257414]

KIRAAN DATTATRAY NERLE (58 M)

Chart Speed: 25 mm/sec

Filter: 35Hz

Date: 26-08-2023

Time: 12:19

Mains Filter: ON

Amplitude: 10mm/mV

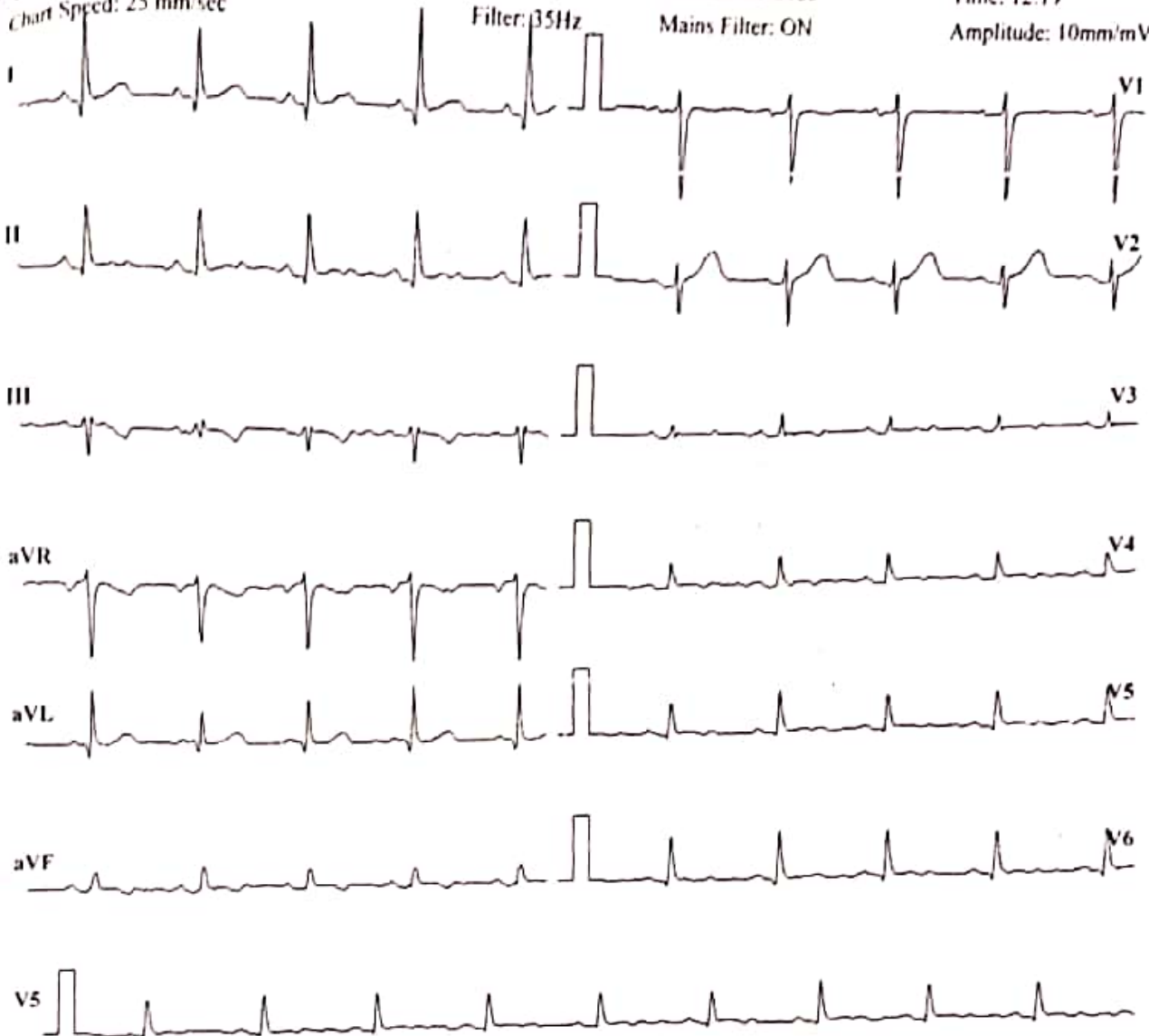

ISO = R - 60 ms, J - R + 60 ms, Post J - J + 80 ms

Lead	P(mV)	Q(mV)	R(mV)	S(mV)	T(mV)
I	0.09	-0.04	0.93	0.77	0.04
II	0.09	-0.08	0.76	0.64	0.04
III	0	-0.04	-0.21	-0.09	0.01
aVR	-0.15	0.07	-1.4	-1.04	-0.05
aVL	0.04	0	0.57	0.41	0
aVF	0.04	-0.07	0.29	0.27	0.03
V1	-0.07	-0.01	-0.72	-1.08	0
V2	0.01	-0.07	0.35	-0.53	0.11
V3	0.04	-0.05	0.28	-0.03	0.04
V4	0.04	-0.05	0.45	0.23	0.01
V5	0.09	-0.08	0.76	0.64	0.04
V6	0.05	-0.03	0.49	0.68	0.01

Intervals (ms)

P-Q	Q-R-S	Q-T	Q-TC
92	67	361	430

Axis (deg)

P	QRS	T
45	18	-63

HR: 85 bpm

BP: 120/80 mmHg

Interpretation: NORMAL

DR. SHANTANU S. PALKAR
 M.B.B.S., PGDCC
 Doctor: DR. SHANTANU S. PALKAR
 MMC No. 2011040954

DATE : 26/08/2023

R

Name: MR KIRAN NERLE
Ref.Dr. PARTH LAB
SWARA DIGITAL X-RAY RAJARAMPURI 10TH LANE KOLHAPUR 9890185675

Age/Sex: 59 / Male

Chest PA



SWARA DIGITAL

X- RAY

All Types Of Digital, Portable X-rays And Procedural X-rays

PATEINT NAME : MR KIRAN NERLE

AGE/SEX : 59Y/MALE

REF BY : PARTH LAB

DATE : 26/08/2023

CHEST X-RAY (PA)

Both lungs fiekds are normal

Both costophrenic angles appear normal

The tracheal lucency is centraly placed

The mediastinal & diaphragmatic outlines appear normal.

The heart shadow is normal

Normal chesr xray

ADV: Clinical correlated

DR SAKSHAM GUPTA

MBBS,MD Radio diagnosis FMF UK

Consultant Radiologist

Mob. 9890185675

Address : Bramhanand, Near Tawanappa Patne High School, Rajarampuri 10 Galli, Kolhapur.

N4



 GPS Map Camera

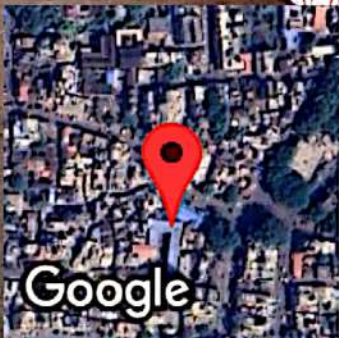

Kolhapur, Maharashtra, India

Rajghat Rd, Mangalwar Peth, C Ward, Kolhapur, Maharashtra 416002, India

Lat 16.692808°

Long 74.224321°

26/08/23 08:23 AM GMT +05:30

Patient Name : MR. KIRAN NERLE

Date : 26 Aug 2023

Referred By : Dr. VANDANA POWAR

Age : 58 YEARS Sex : M

Clinically - FOR HEALTH CHECK UP.

Abdomen Sonography

LIVER : is normal in size, shape, position and shows normal echogenicity. The contours are smooth. The parenchyma shows homogeneous echotexture. The intra - hepatic portal and venous system appears normal. The portal vein is normal and show hepatopetal flow. The intra-hepatic biliary radicals are not dilated. There is no focal mass lesion.

GALL BLADDER : is physiologically distended, normal in size and echotexture. There is evidence of few echoreflexive calculi in gall bladder, of average size 8 mm. There is no abnormal biliary tree dilation noted. The portal vein & C.B.D appear normal. Wall thickness is normal. No e/o cholecystitis seen. PV measures -11 mm, CBD measures - 5 mm.

PANCREAS : is normal size, position & echotexture. The contours are smooth. There is no focal mass lesion seen. No pancreatitis or calcification.

SPLEEN : is normal in size, shape and echopattern. The contours are smooth. The splenic vein and portal vein are normal in calibre.

KIDNEYS : Both the kidneys are normal in size, shape and position and contours. There is no echoreflexive obstructing calculus seen on left side, no hydronephrosis. Both visualized ureters appear to be normal. Parenchymal/cortical thickness is normal. Cortico -medullary differentiation is well maintained. Overlying bowel gases does not show further course of ureter.

Right kidney measures - 90 x 44 mm. **Left kidney** measures - 90 x 53 mm.
Right kidney shows few tiny calculi of average size 3 mm in mid pole.

Urinary bladder is physiologically distended, appears normal. No intraluminal abnormality.

PROSTATE : is normal size and uniform echotexture, measures 35 x 41 x 36 mm (weight - 27 gms). The gland bulges urinary bladder base.

Aorta and IVC are normal. No e/o free fluid in peritoneal cavity. No ascites. No significant lymphadenopathy. **Bowel loops appear normal in size with good peristalsis.**

Appendix is not appreciated in today's study. Terminal ileum is well seen.

No probe tenderness in right iliac fossa or anywhere in abdomen.

IMPRESSION : < CALCULUS GALL BLADDER DISEASE.
< TINY RIGHT RENAL CALCULI.

ADVICE - Clinical correlation and follow up if clinically needed.
THANKS FOR REFERRAL FEEDBACK IS WELCOME

DR. NEHA S. GHORPADE
MBBS DMRE Reg. No. 79916
Consulting Radiologist

डॉ. नेहा घोरपडे
एम. बी. बी. एस्., डी. एम. आर. ई (रेडिओलाजिस्ट)
रजि. नं. 79916

परत येताना सर्व जुने रिपोर्ट्स, सोनोग्राफी रिपोर्ट्स जघबा एक्स-रे असल्यास बरोबर घेऊन येणे.



MYO-CLINIC MEDICAL CENTRE, KOLHAPUR [+91 9307257414]

Name: KIRAAN DATTATRAY NERLE **Date:** 26-08-2023 **Time:** 12:20
Age: 58 **Gender:** M **Height:** 153 cms **Weight:** 58 Kg **ID:** 346
Clinical History: NO MJOR ILLNESS
Medications: NOT ON ANY MEDICATION

Test Details:

Protocol: Bruce **Predicted Max HR:** 162 **Target HR:** 137 (85% of Pr. MHR)
Exercise Time: 0:08:45 **Achieved Max HR:** 136 (84% of Pr. MHR)
Max BP: 140/90 **Max BP x HR:** 19040 **Max Mets:** 9.8
Test Termination Criteria:

Protocol Details:

Stage Name	Stage Time	METS	Speed kmph	Grade %	Heart Rate bpm	BP mmHg	RPP	Max ST Level mm	Max ST Slope mV/s
Supine	00:14	1	0	0	92	120/80	11040	1.3 V2	0.8 V2
Standing	00:11	1	0	0	90	120/80	10800	1.1 V2	0.8 V2
HyperVentilation	00:11	1	0	0	96	120/80	11520	1.2 V2	0.7 V2
PreTest	01:17	1	1.6	0	97	120/80	11640	1.1 V2	0.8 V2
Stage: 1	03:00	4.7	2.7	10	101	120/80	12120	1.2 V2	0.8 V2
Stage: 2	03:00	7	4	12	117	130/80	15210	1 V2	1.1 V2
Peak Exercise	02:45	9.8	5.5	14	136	140/90	19040	0.3 V2	1 V2
Recovery1	01:00	1	0	0	117	140/90	16380	0.7 V2	1 V2
Recovery2	01:00	1	0	0	105	130/90	13650	-0.41	0.6 V2
Recovery3	01:00	1	0	0	112	130/90	14560	-0.41	0.4 V2
Recovery4	00:11	1	0	0	105	130/90	13650	-0.41	0.4 V2

Interpretation

The Patient Exercised according to Bruce Protocol for 0:08:45 achieving a work level of 9.8 METS.
 Resting Heart Rate, initially 92 bpm rose to a max. heart rate of 136bpm (84% of Predicted Maximum Heart Rate).
 Resting Blood Pressure of 120/80 mmHg, rose to a maximum Blood Pressure of 140/90 mmHg

GOOD EFFORT TOLERANCE
 NORMAL INOTROPIC RESPONSE
 NORMAL CHRONOTROPIC RESPONSE
 THR ACHIEVED : ADEQUATE METS ACHIEVED
 NO SIGNIFICANT ST SEGMENT CHANGES NOTED IN EXERCISE AND RECOVERY
 TMT IS NEGATIVE FOR STRESS INDUCIBLE ISCHAEMIA AT GIVEN WORKLOAD

DR. SHANTANU S. PALKAR
 MBBS / PGDCC
 CLINICAL CARDIOLOGIST
 MMC No. 2011040954

Ref. Doctor: MEDI WHEEL

Doctor: DR SHANTANU PALKAR

SCHILLER

The Art of Diagnostics

(Summary Report edited by User)
 Cardiovit CS-10 Version:3.4

MYO-CLINIC MEDICAL CENTRE, KOLHAPUR [+91 9307257414]

HR: 92 bpm

BP 150/80 mmHg
 ST1 (mm) ST Slope (mV/s)

KIRAN DATTATRAY NERLE (58 M)

ID 346
 Stage Supine

Date 26-08-2023
 Speed: 0 km/h
 Exec Time 0:00:00
 Slope 0%
 Stage Time 00:14
 THH: 137 bpm

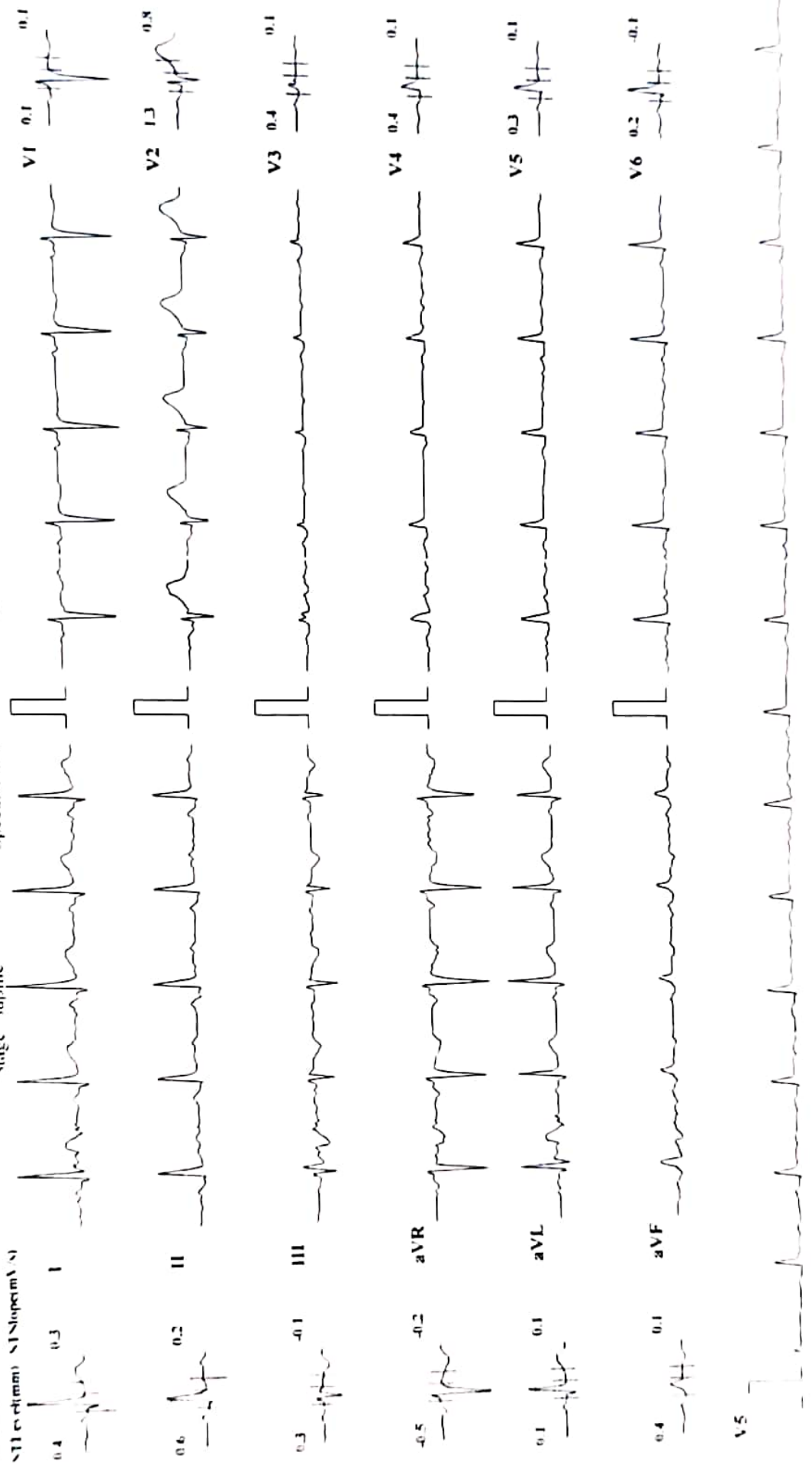

MYO-CLINIC MEDICAL CENTRE, KOLHAPUR [+91 9307257414]

HR: 90 bpm

Bp 120/80 mmHg

ST level (mm) ST slope (mV/s)

KIRAN DATTATRAY NERLE (58 M)

ID: 346

Date: 26-08-2023

Exec Time 00:00

Stage Time 00:11

THR: 137 bpm

Slope: 0%

Speed 0

Stage Standing

Bruce Protocol

ST level (mm) ST slope (mV/s)

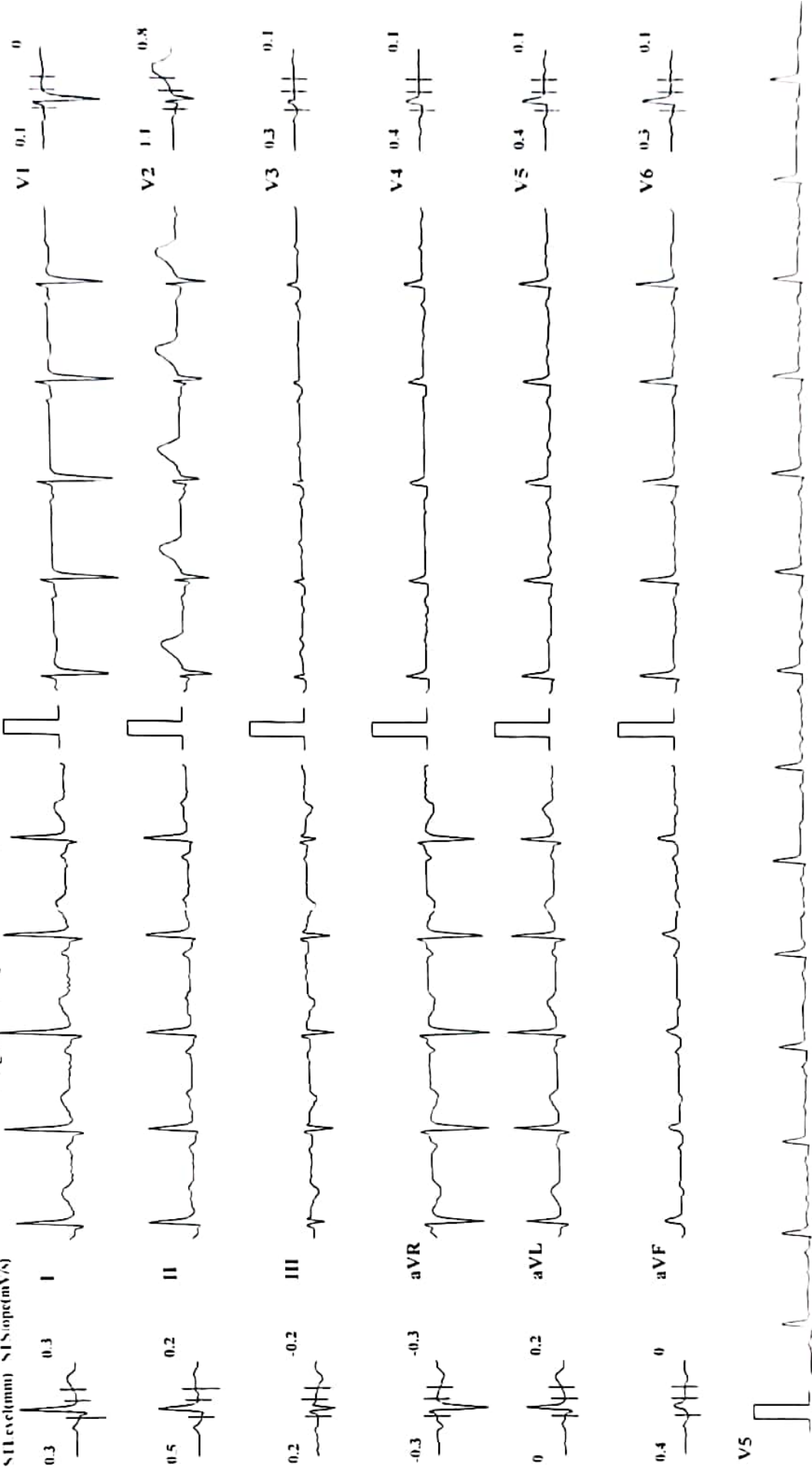

MYO-CLINIC MEDICAL CENTRE, KOLHAPUR [+91 9307257414]

HR: 96 bpm
BP 120/80 mmHg
S1Level(mm) S1Slope(mV/s)

Exec Time : 0 00.00
Stage Time 00 11
TIHR 137 bpm
Slope: 0 %

Date 26-08-2023
Speed: 0

KIRAN DATTATRAY NERLE (58 M)
ID 316
Stage 1 HyperVentilation

Bruce Protocol

S1Level(mm) S1Slope(mV/s)

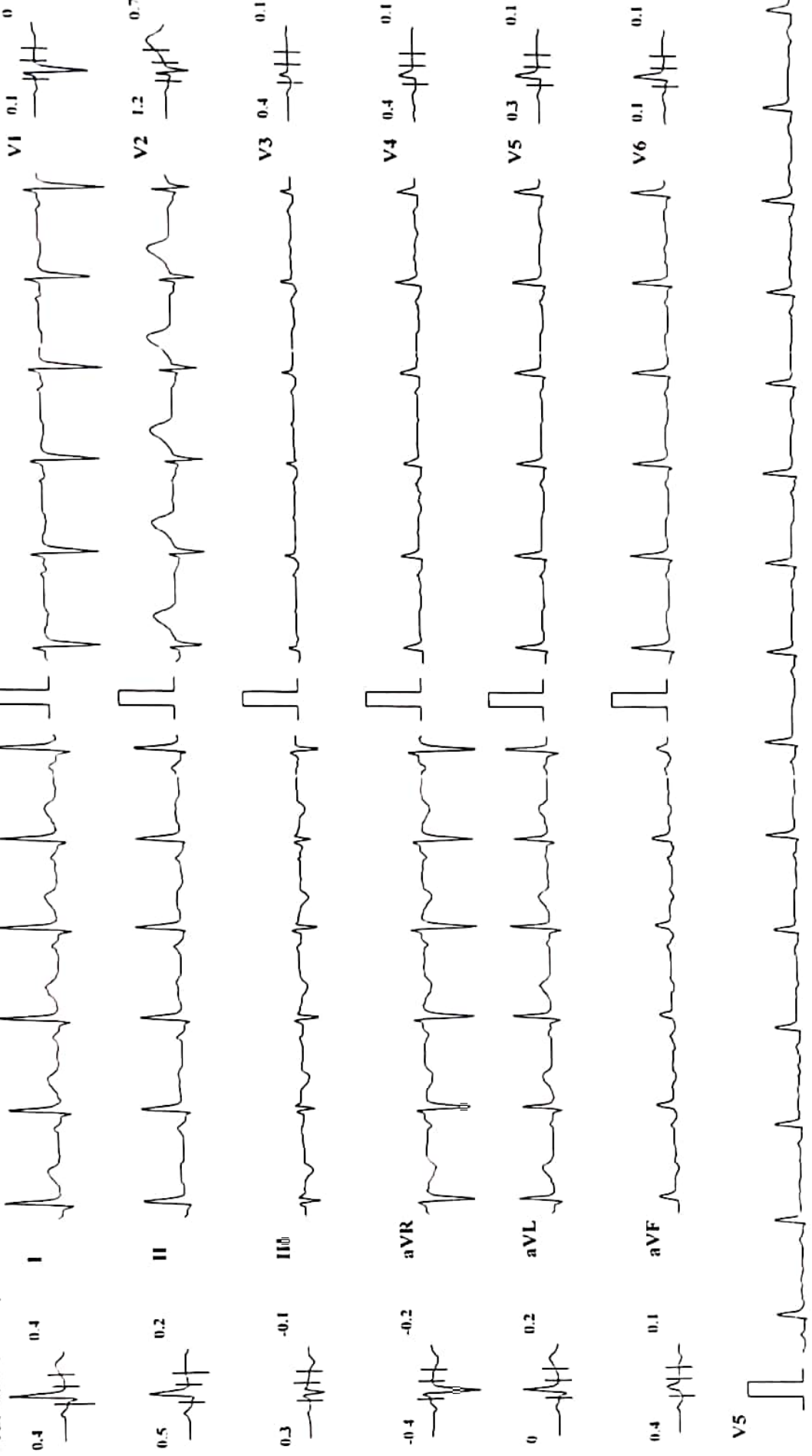

MYO-CLINIC MEDICAL CENTRE, KOLHAPUR [+91 9307257414]

KIRAAAN DATTATRAY NERLE (58 M)

Bruce Protocol

ST Level (mm) ST Slope (mV/s)

Date: 26-08-2023

Speed 1.6

Exec Time: 00:00:00

Slope 0%

Stage Time: 01:11

THHR 137 bpm

HR: 97 bpm

BP 120/80 mmHg

ST Level (mm) ST Slope (mV/s)

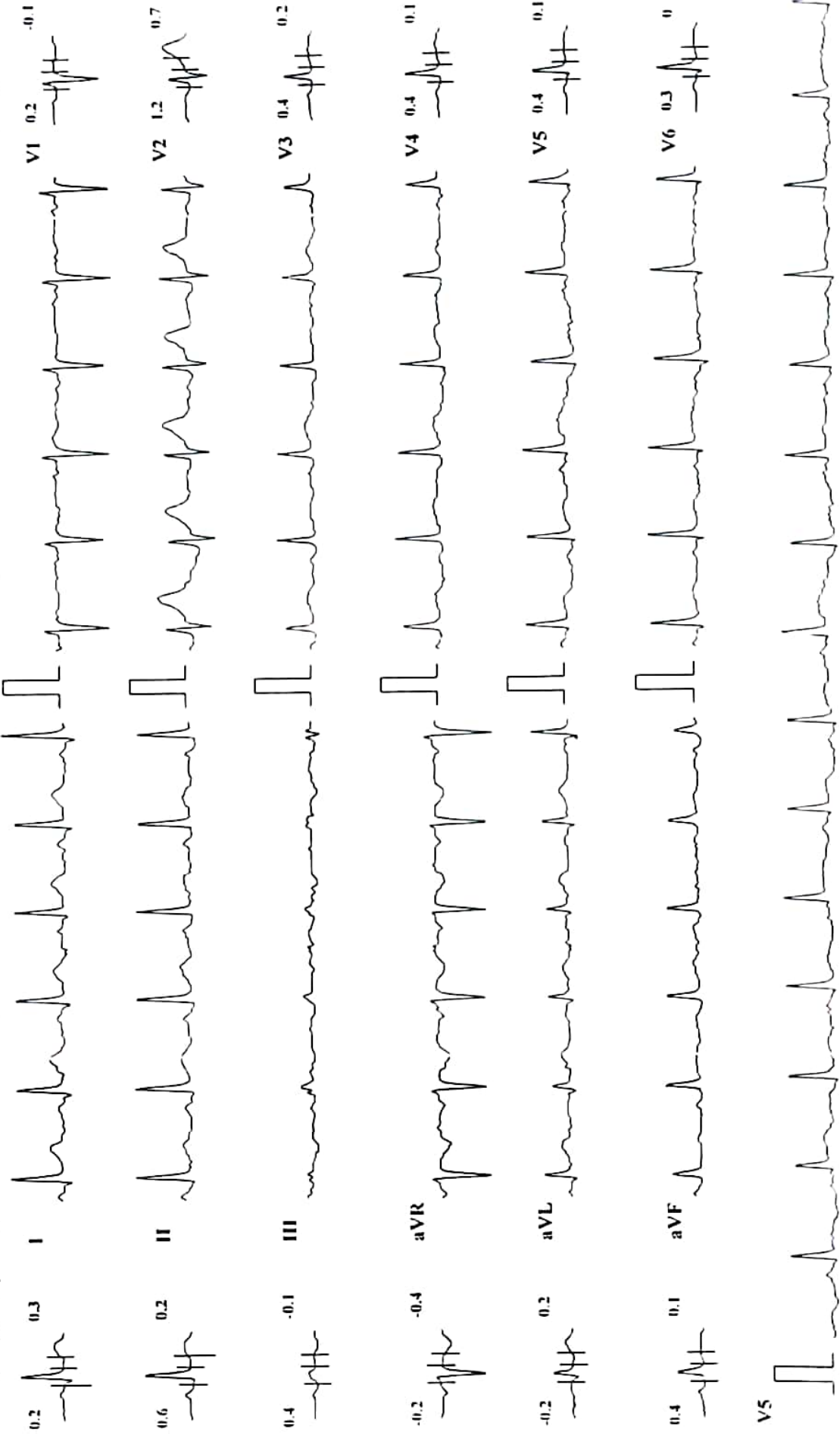

Chart Speed: 25 mm/sec

Amplitude: 10 mm/mV

Filter: 35 Hz Mains Filter ON

ISO = R - 60 ms, J = R + 60 ms, Post J = J - 80 ms

Schiller Cardiovit C.S-10 Version 3.4

MYO-CLINIC MEDICAL CENTRE, KOLHAPUR [+91 9307257414]

HR: 101 bpm

BP 120/80 mmHg

ST level(mm) ST Slope(mV/s)

KIRAN DATTATRAY NERLE (58 M)

ID: 346

Bruce Protocol

ST level(mV) ST Slope(mV/s)

Date: 26-08-2023

Speed: 2.7 kmph

Exec Time 03:00

Slope: 10%

Stage Time 03:00

THR: 137 bpm

Stage: 1

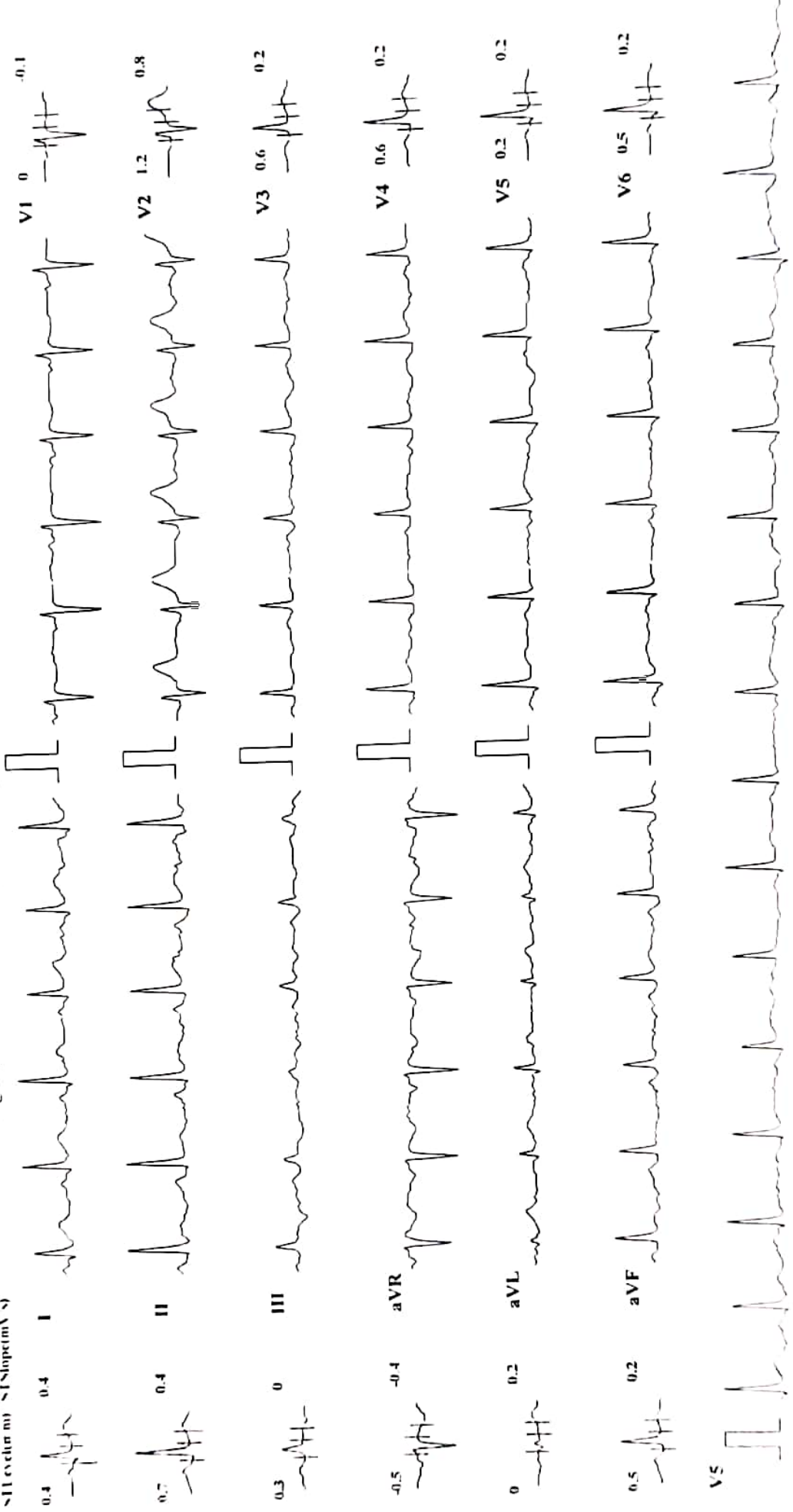

Chart Speed: 25 mm/sec

Amplitude: 10mm/mV

Filter: 35 Hz

Mains Filter ON

ISO R - 60ms, J - R - 60ms Post J - T - 80ms

Schiller Cardiovascular Solutions

MYO-CLINIC MEDICAL CENTRE, KOLHAPUR | +91 9307257414 |

KIRAN DATTATRAY NERLE (58 M)

Bruce Protocol
STLevel(mm) STSlope(mV/s)

HR: 117 bpm
BP 130/80 mmHg
STLevel(mm) STSlope(mV/s)

Date: 26-08-2023
Speed: 4 kmph
Exec Time: 0:06:00
Slope: 12 %
Stage Time: 03:00
THR: 137 bpm

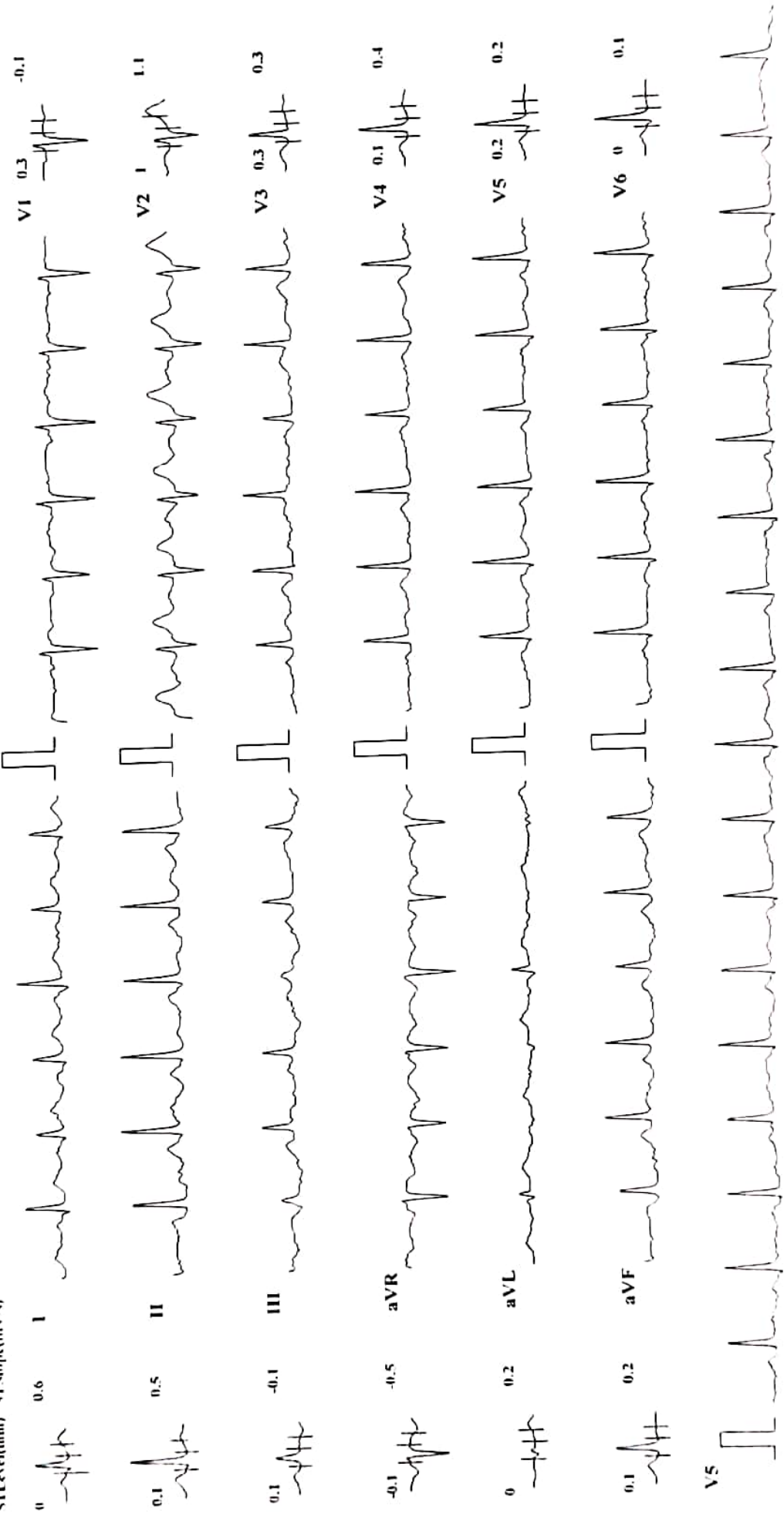

Chart Speed 25 mm/sec

Amplitude: 10mm/mV Filter 35 Hz Mains Filter ON ISO R-60ms, J R-60ms Post E-J-80ms

Schiffes Cardiovascular System

MYO-CLINIC MEDICAL CENTRE, KOLHAPUR ☎ +91 9307257414

KIRAN DATTATRAY NERLE (58 M)
 ID 346

HR: 136 bpm
 BP 140/90 mmHg
 ST Level(mm) ST Slope(mV)

Date 26-08-2023
 Stage 3 Peak Exercise
 Exec Time 0 08:45
 Slope 1.4 %
 Stage Time 02:45
 THR 137 bpm

Bruce Protocol
 ST Level(mm) ST Slope(mV/s)

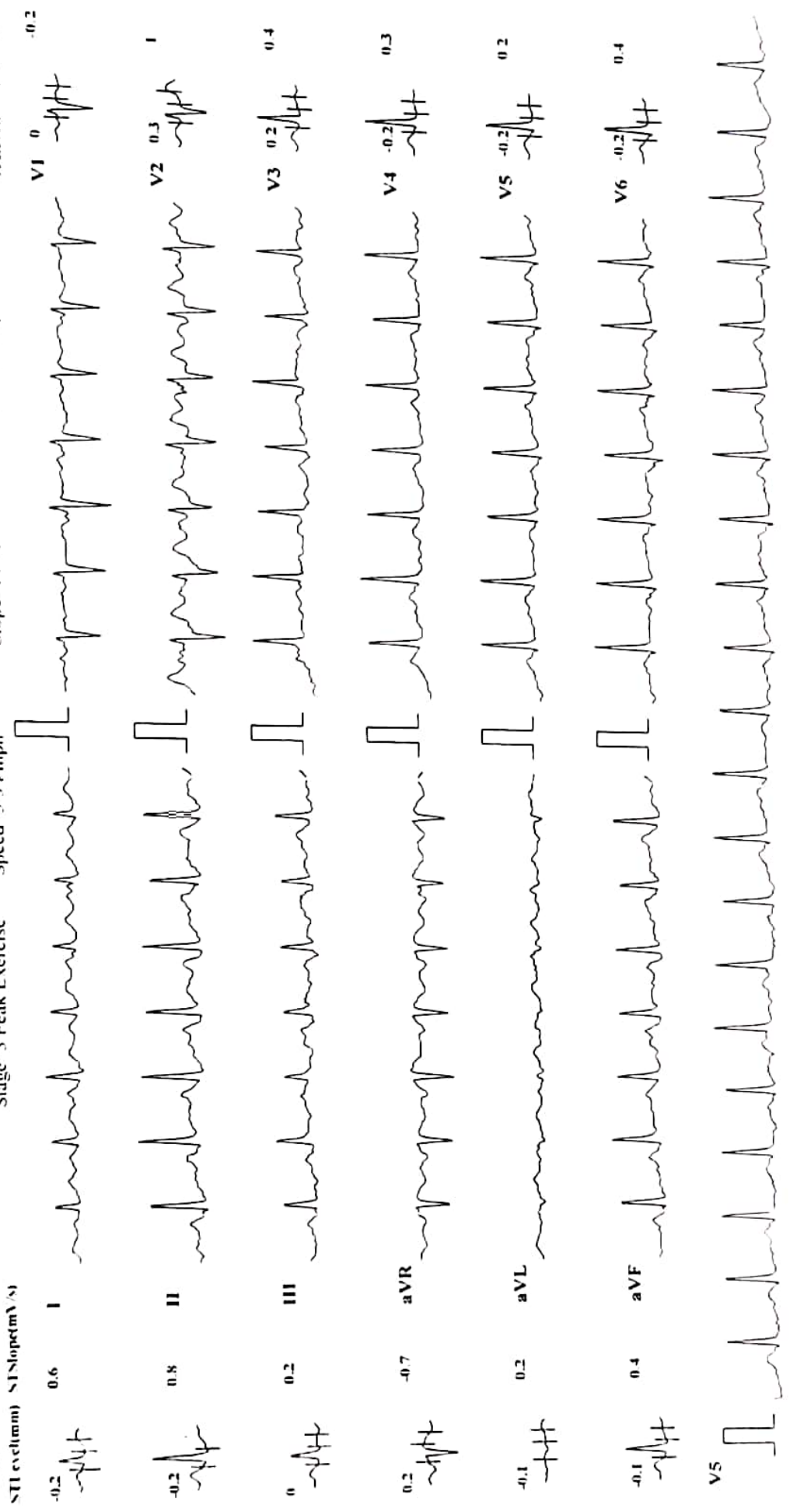

Chart Speed 25 mm/sec Amplitude 10mm mV Filter 35 Hz Mains Filter G/N ISO = R - 60ms J = R + 60ms Post J = J + 80ms

Schiller Cardiofit CS-110 Version 3.4

MYO-CLINIC MEDICAL CENTRE, KOLHAPUR [+91 9307257414]

HR: 117 bpm

BP 110/90 mmHg

ST1 Level(mm) ST Slope(mV/s)

KIRAN DATTATRAY NERLE (58 M)

ID: 346

Bruce Protocol

ST1 Level(mm) ST Slope(mV/s)

Date: 26-08-2023

Speed: 0 kmph

Exec Time: 00:00

Slope: 0 %

Stage Time: 01:00

TfHR: 137 bpm

Stage: Recovery I

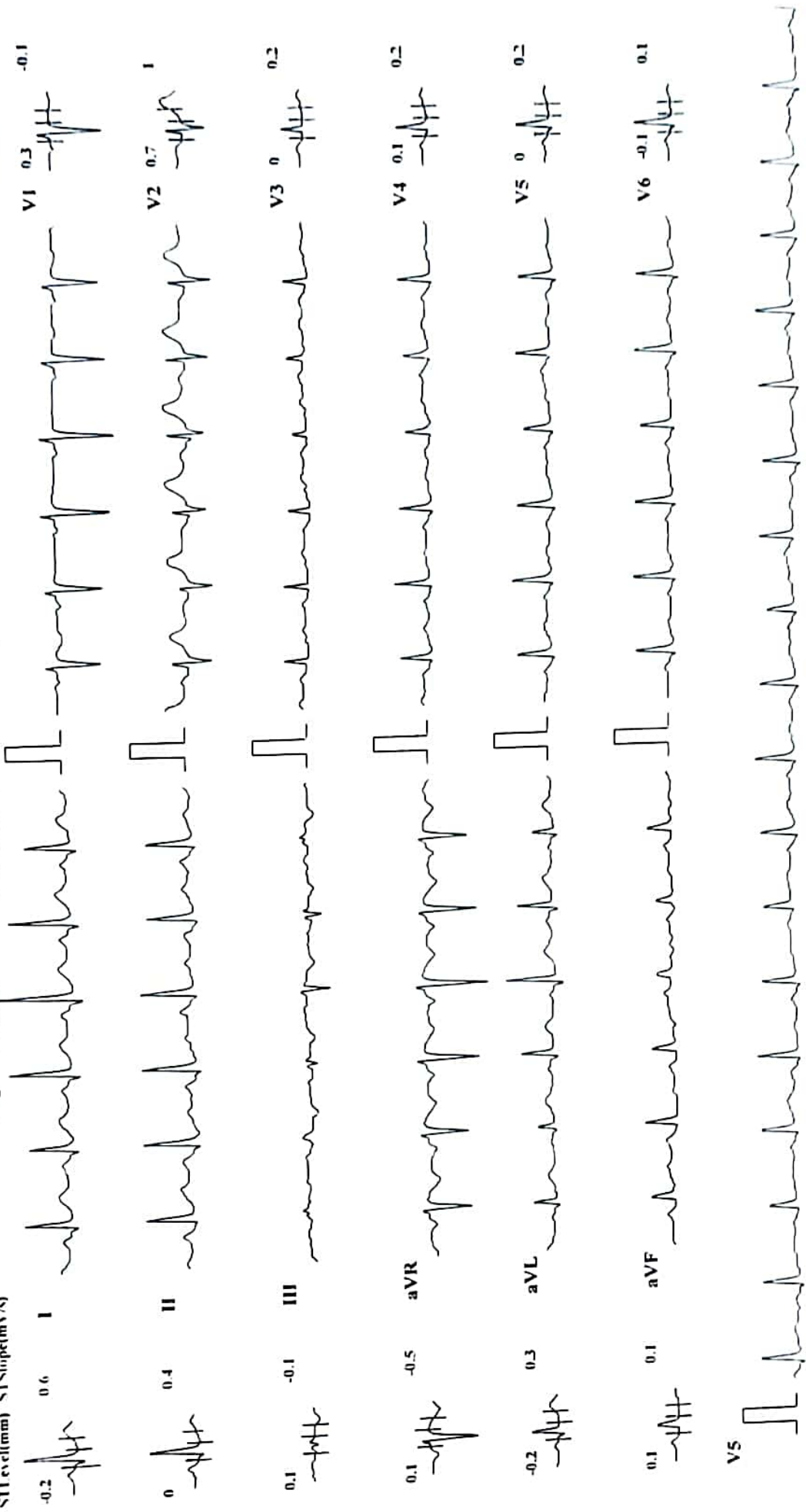

Chart Speed: 25 mm/sec Amplitude: 10mm/mV Filter: 35 Hz Mains Filter: ON ISO = R - 60 ms, J = R + 60 ms, Post J = J + 80 ms

Schiller Cardiovit CS-10 Version: 3.4

MYO-CLINIC MEDICAL CENTRE, KOLHAPUR [+91 9307257414]

HR: 105 bpm

BP 130/90 mmHg

ST1 Level (mm) ST1 Slope (mV/s)

KIRAN DATTATRAY NERLE (S8 M)

ID 346

Bruce Protocol

Date: 26-08-2023

Exec Time 00:00

Stage Time 01:00

Speed: 0 kmph

TTHR 137 bpm

Slope 0 %

Stage Recovery2

ST1 Level (mm) ST1 Slope (mV/s)

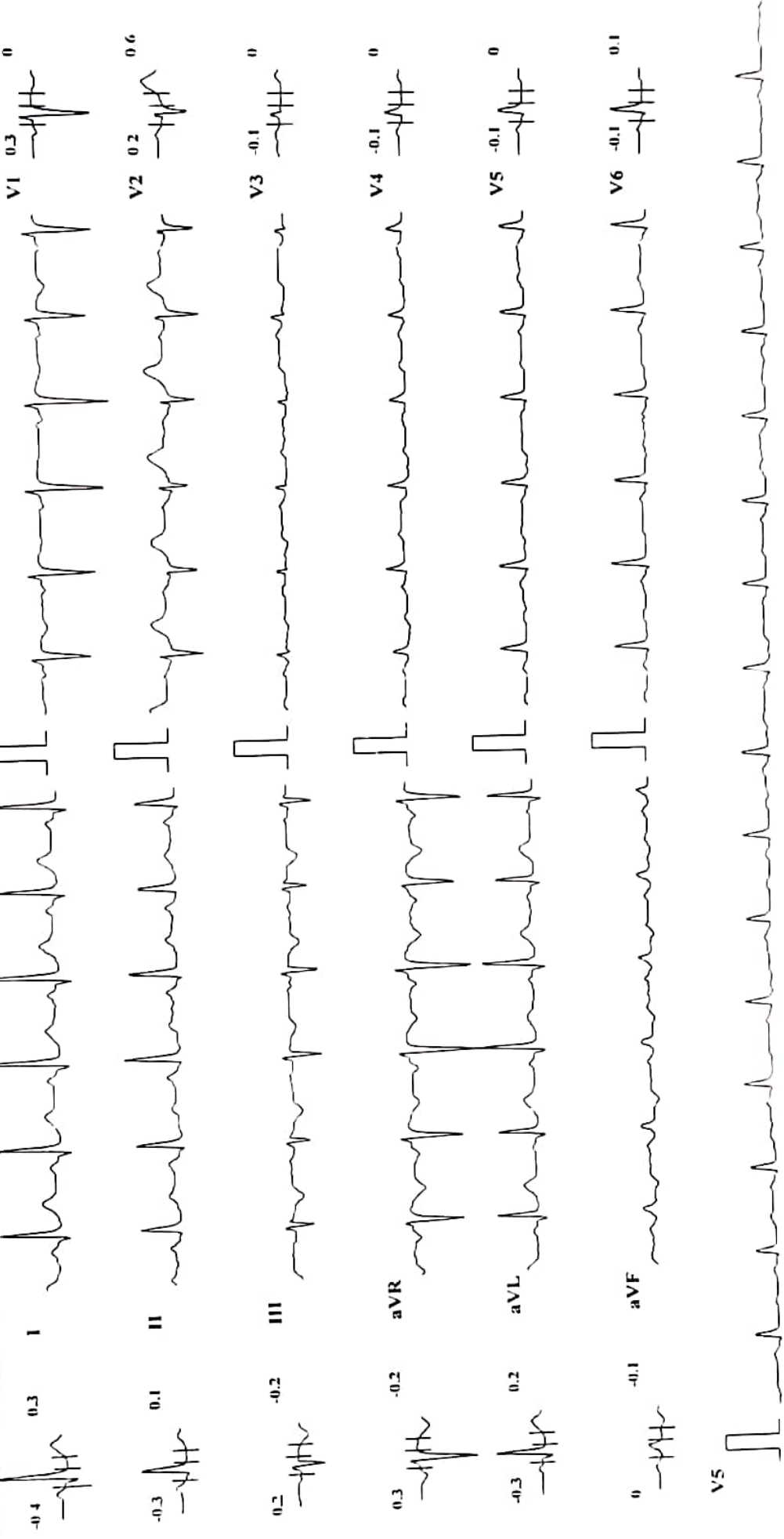

Chart Speed 25 mm/sec Amplitude: 10mm/mV Filter 35 Hz Mains Filter ON ISO-R 60ms, J-R 60ms, Post J-R 80ms

Schiller Cardiofit CS-10 Version 3.1

MYO-CLINIC MEDICAL CENTRE, KOLHAPUR [+91 9307257414]

KIRAN DATTATRAY NERLE (S8 M)

ID: 346

HR: 112 bpm

BP: 130/90 mmHg

ST(Slope(mV/s))

Date: 26-08-2023
Exec Time: 00:00
Stage Time: 01:00
TIR: 137 bpm
Slope: 0 %

Stage: Recovery3

Speed: 0 kmph

ST(Slope(mV/s))

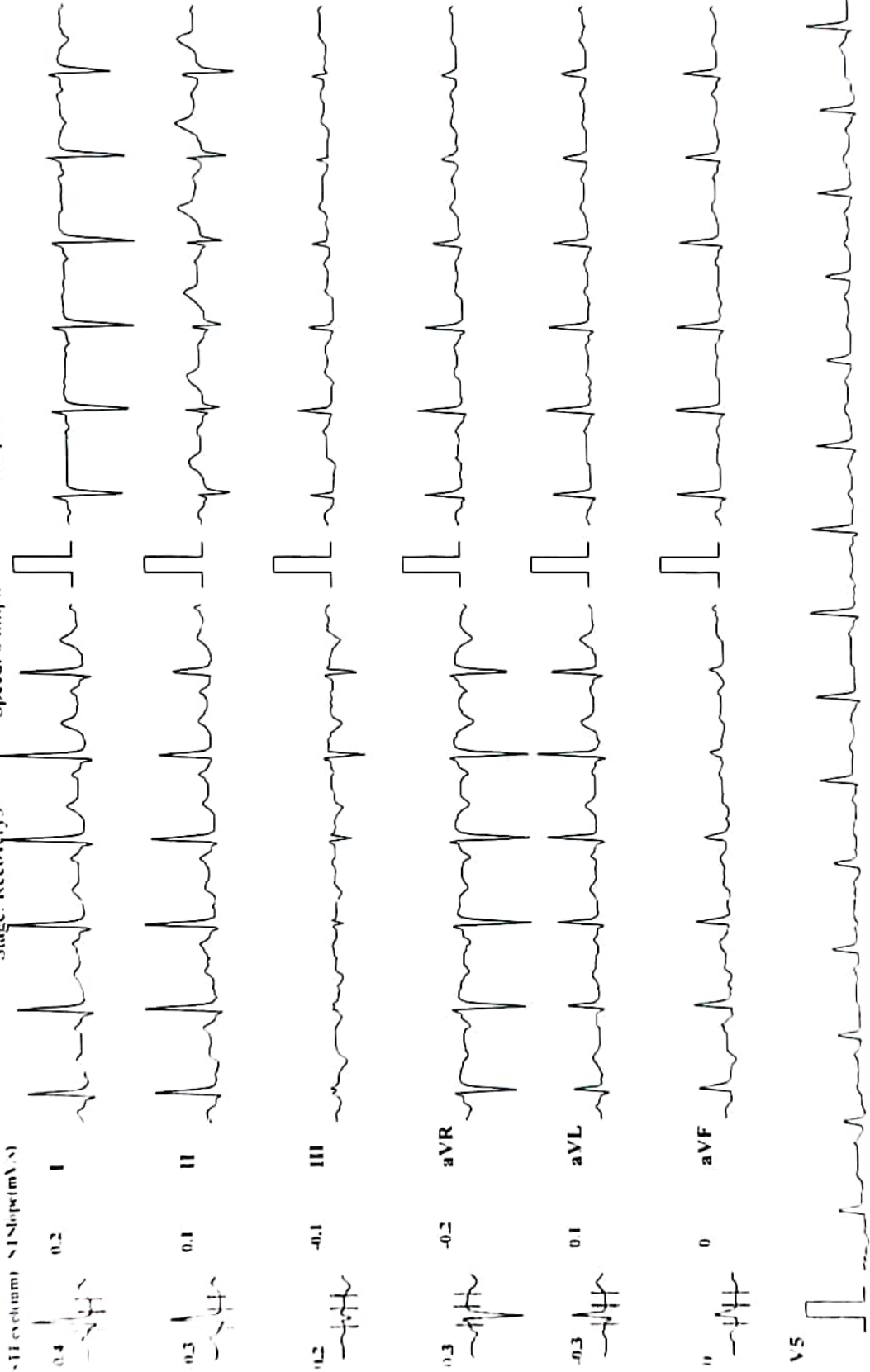

Chart Speed 25 mm/sec

Amplitude 10mm/mV Filter 35 Hz Mains Filter: ON ISO R - 60ms, J = R + 60ms PostJ = J + 80ms

Schiller Cardiovit CS-10 Version 3.4