



Rama Krishna Multispeciality Hospital

257-A, TALWANDI, KOTA (RAJ.) • Tel : 0744-3562955, M. 9414227325

www.ramakrishnahospital.com | Email : rxkota@gmail.com

Kavirakash Meena

27/8/22

DOB - 18/11/87

Mob 9932573272

H- 80

BP- 120/80

HR 97

HT 175cm

WT 84kg

DMT 2+

Chol T 100mg

CPH 95g

Abd 92cm

Visu. - colour Blind

Dr. Anand

m. S. S. S.
Dr. Anand Meena
Rama Krishna Hospital
Reg. No. 000311/22544

भारत सरकार
 Government of India



रवि प्रकाश मीणा
 Ravi Prakash Meena
 जन्म तिथि / DOB : 18/11/1987
 पुरुष / Male



6390 6675 8355

मेरा आधार, मेरी पहचान

Ami

MR
 डॉ. मोहित भागवत
 एम.बी.बी.एस. एम.डी.
 राजस्थान हॉस्पिटल
 फोन नं 005311 / 22544

भारत सरकार
 Government of India



आधार

पता:
 S/O: मोहन लाल मीणा, 6-ई-12
 महावीर नगर तीसरा कोटा, आनंदपुर
 @ फूटा तालुका, पी.ओ. कोटा,
 कोटा, राजस्थान, 324005

Address:
 S/O: Mohan Lal Meena, 6-E-12
 mahaveer nagar 3rd kota,
 Anandpura @ Phoota Talab, P.O.
 Kota, Kota, Rajasthan, 324005

6390 6675 8355

www.aadhaar.gov.in

1947

help@uidai.gov.in



GOOD HEALTH LAB

RAMAKRISHNA HOSPITAL

(UNIT OF DR. L.K. BHARGAVA & SONS HUP)



| Patient Report | | | |
|----------------|--------------------|--------------|--------------|
| Name: | RAVI PRAKASH MEENA | PID: | 11 |
| Age : | 33 Years | Gender: | Male |
| Dr. Name: | DR YASH | Sample Mode: | Whole Blood |
| | | Sequence ID: | 202208270009 |

Run Date: 27/08/2022

Printed ON: 27/08/2022 11:27:30

| Parameter | Result | Flags | Units | Limits |
|-----------|--------|-------|-----------------------------|-----------|
| WBC | 6.9 | | $\times 10^3 / \mu\text{L}$ | 4-10 |
| LYMP# | 3.3 | | $\times 10^3 / \mu\text{L}$ | 1-5 |
| MID# | 0.3 | | $\times 10^3 / \mu\text{L}$ | 0.1-1.5 |
| GRAN# | 3.3 | | $\times 10^3 / \mu\text{L}$ | 2-7 |
| LYMP% | 48.5 | H | % | 20-40 |
| MID% | 4.6 | | % | 3-15 |
| GRAN% | 46.9 | | % | 40-60 |
| RBC | 4.16 | L | $\times 10^6 / \mu\text{L}$ | 4.5-5.5 |
| HGB | 14 | | g/dL | 13-17 |
| HCT | 39.8 | L | % | 40.7-50.3 |
| MCV | 95.6 | | fL | 83-103 |
| MCH | 33.6 | H | pg | 27-32 |
| MCHC | 35.1 | H | g/dL | 31.5-34.5 |
| RDW-CV | 13.9 | | % | 11.6-15.4 |
| RDW-SD | 39.5 | | fL | 39-46 |
| PLT | 209 | | $\times 10^3 / \mu\text{L}$ | 150-410 |
| MPV | 7 | | fL | 5.9-12.3 |
| PCT | 0.146 | L | % | 0.22-0.44 |
| PDW | 15.9 | | % | 8.3-25 |
| PLCR | 16.3 | L | % | 16.3-36.3 |
| PLCC | 34 | | $\times 10^3 / \mu\text{L}$ | -- |

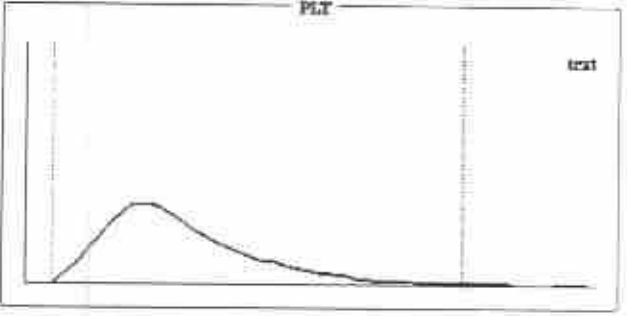
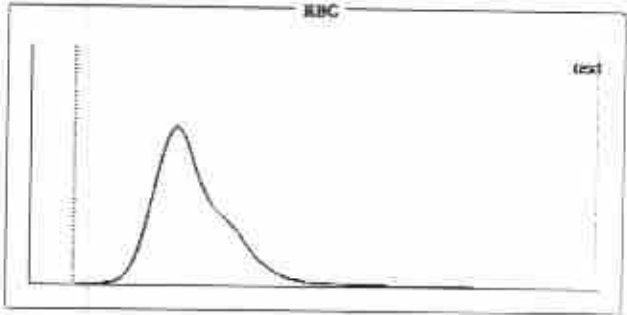
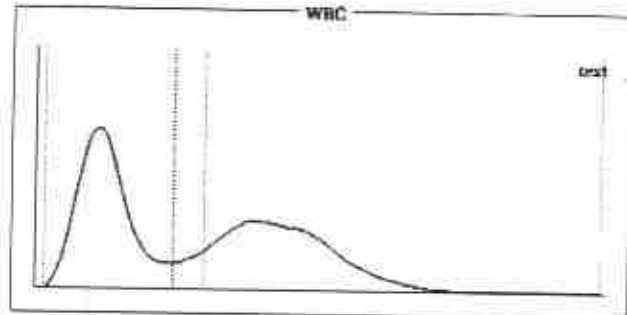

Histogram Flags:

?Monocytosis, ?Hemolytic Anemia

Comments:

Signature of Technician

Dr. Preeti Pathak
MD (Pathology)
Reg. No. - 24703/15880
Reg. Preeti Pathak, MD (Path.)
Reg. 24703/15880

Signature of Pathologist

Conditions of Reporting :

We use best of the kits from International Market & the quality control is done by putting up Fresh standard/Control with each running.
The reported result are for information and for interpretation of the Referring Doctor only
Results of tests may vary from laboratory to laboratory and also in some parameters time to time for the same patient.
This report is not valid for any medico-legal purposes.
Result of card test are limited by time of Reading the card.

257-A, Sheela Chaudhary Road, Talwandi, KOTA-5 (Raj.)

Tel 0744-3562955, Mob.: 9414227325, 9610209797 | E-mail : rxkota@gmail.com



GOOD HEALTH LAB

RAMAKRISHNA HOSPITAL

(UNIT OF DR. L.K. BHARGAVA & SONS HUF)



PATIENT'S NAME: RAVI PRAKASH

AGE/SEX : 33 Years/Male

LAB NO. : 0557

DATE : 27/08/2022

REF. BY : Dr. YASH BHARGAVA

HAEMATOLOGY

| Test Name | Test Results | Normal Range |
|-----------|------------------|--------------------|
| ESR | 12 MM in 1st hr. | 0-20 MM in 1st hr. |

BIO-CHEMISTRY

| Test Name | Test Results | Normal Range |
|---------------------------------------|--------------|--------------------|
| Blood Sugar Fasting | 119.00 mg/dL | 70.00-110.00 mg/dL |
| Blood Sugar PP 2 Hours | 135.00 mg/dL | 75.00-140.00 mg/dL |
| Serum for Gamma Glutamyl Transferase | 32.00 U/L | 9.00-52.00 U/L |
| Serum Alkaline Phosphatase | 141.00 IU/L | 0.00-270.00 IU/L |
| Aspartate-Aminotransferase (AST/SGOT) | 19.00 IU/L | 0.00-38.00 IU/L |
| Alanine-Aminotransferase (ALT/SGPT) | 22.00 IU/L | 0.00-40.00 IU/L |
| BUN | 19.00 mg/dL | 15.00-45.00 mg/dL |
| Creatinine | 0.82 mg/dL | 0.70-1.30 mg/dL |

URIC ACID 4.9 mg/dl 2.3 - 6.1 (Female)
3.6 - 8.2 (Male)

Serum Bilirubin

| Test Interval | Test Value | Unit | Typical Reference |
|--------------------|------------|-------|-------------------|
| Total Bilirubin | 0.50 | mg/dL | 0.0 - 1.0 |
| Direct Bilirubin | 0.10 | mg/dL | 0.0 - 0.25 |
| Indirect Bilirubin | 0.40 | mg/dL | 0.2 - 1.0 |

Signature of Technician

Conditions of Reporting :

We use best of the kits from international Market & the quality control is done by putting up Fresh standard/Control with each running.
The reported result are for information and for interpretation of the Referring Doctor only
Results of tests may vary from laboratory to laboratory and also in some parameters time to time for the same patient.
This report is not valid for any medico-legal purposes.
Result of card test are limited by time of Reading the card.

257-A, Sheela Chaudhary Road, Talwandi, KOTA-5 (Raj.)

Tel 0744-3562955, Mob.: 9414227325, 9610209797 | E-mail : rxkota@gmail.com

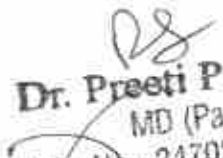
Dr. Preeti Pathak
MD (Pathology)
Reg. No. - 24703/15880
Dr. Preeti Pathak, MD. (Path.)
Reg. 24703/15880

Signature of Pathologist



GOOD HEALTH LAB

RAMAKRISHNA HOSPITAL

(UNIT OF DR. L.K. BHARGAVA & SONS HUF)



PATIENT'S NAME: RAVI PRAKASH

AGE/SEX : 33 Years/Male

LAB NO. : 0557

DATE : 27/08/2022

REF. BY : Dr. YASH BHARGAVA

BIO-CHEMISTRY

| Test Name | Test Results | Normal Range |
|--------------------------------------|--------------|--------------|
| Serum Total Protein A/G Ratio | | |
| Total Proteins | 7.10 g/dL | 6.0-8.5 |
| Albumin | 4.30 g/dL | 3.4-5.0 |
| Globulin | 2.80 g/dL | 2.3-3.5 |
| A/G Ratio | 1.53:1 | 1.0-2.3 |

ORGAN PANEL

Lipid Profile

| TEST | TEST VALUE | UNIT | NORMAL VALUE |
|-----------------------------|------------|-------|---------------|
| Serum Cholesterol | 184.0 | mg/dL | 130-200 mg% |
| Triglyceride | 103.0 | mg/dL | Up to 150 mg% |
| HDL Cholesterol | 41.0 | mg/dL | 30-70 mg% |
| LDL Cholesterol | 120.0 | mg/dL | Up to 150 mg% |
| VLDL Cholesterol | 23.0 | mg/dL | Up to 80 mg % |
| Total Cholesterol/HDL Ratio | 4.48 | | 0.0-4.97 |
| LDL/HDL Cholesterol Ratio | 2.92 | | 0.0-3.55 |

Signature of Technician

Conditions of Reporting :

We use best of the kits from international Market & the quality control is done by putting up Fresh standard/Control with each running.
The reported result are for information and for interpretation of the Referring Doctor only.
Results of tests may vary from laboratory to laboratory and also in some parameters time to time for the same patient.
This report is not valid for any medico-legal purposes.
Result of card test are limited by time of Reading the card.

257-A, Sheela Chaudhary Road, Talwandi, KOTA-5 (Raj.)

Tel 0744-3562955, Mob.: 9414227325, 9610209797 | E-mail : rxkota@gmail.com

Dr. Preeti Pathak
MD (Pathology)
Reg. No. - 24703/15880

Dr. Preeti Pathak, MD. (Path.)
Reg. 24703/15880

Signature of Pathologist



GOOD HEALTH LAB

RAMAKRISHNA HOSPITAL

(UNIT OF DR. L.K. BHARGAVA & SONS HUF)



PATIENT'S NAME: RAVI PRAKASH

AGE/SEX : 33 Years/Male

LAB NO. : 0557

DATE : 27/08/2022

REF. BY : Dr. YASH BHARGAVA

HAEMATOLOGY

| Test Name | Test Results | Normal Range |
|-----------|--------------|--------------|
|-----------|--------------|--------------|

Blood Group Rh Factor

| TEST | RESULT |
|------|--------|
|------|--------|

BLOOD GROUP = O

Rh FACTOR = POSITIVE

OTHER

Glycosylated Hb (HbA1C)

| TEST | VALUE | REFERENCE VALUE |
|-------|-------|---|
| HBA1C | 5.5 % | Excellent Control < 5.5% Good Control : 5.5 to 7.00% Fair Control : 7.00 to 8.00% Poor Control : > 8.0 % |

NOTE :-

HbA1C is done on the spot with the latest Nycocard Reader 2, a test based on spectral reflectance. The assay used here is boronate affinity. Remember, the HbA1C is not the same as the glucose level. It is far superior to the blood glucose reading & it gives an average reading for the past 8-12 weeks.

Signature of Technician

Conditions of Reporting :

We use best of the kits from international Market & the quality control is done by putting up Fresh standard/Control with each running.
The reported result are for information and for interpretation of the Referring Doctor only
Results of tests may vary from laboratory to laboratory and also in some parameters time to time for the same patient.
This report is not valid for any medico-legal purposes.
Result of card test are limited by time of Reading the card.

257-A, Sheela Chaudhary Road, Talwandi, KOTA-5 (Raj.)

Tel 0744-3562955, Mob.: 9414227325, 9610209797 | E-mail : rxkota@gmail.com

Dr. Preeti Pathak
MD (Pathology)
Reg. No. 24703/15880
Dr. Preeti Pathak, MD. (Path.)
Reg. 24703/15880

Signature of Pathologist



GOOD HEALTH LAB RAMAKRISHNA HOSPITAL

(UNIT OF DR. L.K. BHARGAVA & SONS HUP)



PATIENT'S NAME: RAVI PRAKASH

AGE/SEX : 33 Years/Male

LAB NO. : 0557

DATE : 27/08/2022

REF. BY : Dr. YASH BHARGAVA

CLINICAL PATHOLOGY

Urine-Routine Examination

PHYSICAL & CHEMICAL

REFERENCE VALUE

| | | |
|---------------|---------------|---------------|
| Colour | : Pale Yellow | |
| Apperance | : Clear | Clear |
| Reaction (pH) | : 5.5 | 4.5 - 6.5 |
| Sp. Gravity | : 1.020 | 1.000 - 1.035 |
| Albumin | : Nil | Negative |
| Glucose | : Nil | Negative |

MICROSCOPIC

| | | |
|-------------|----------|----------|
| RBC | : Absent | 1-2 /HPF |
| WBC | : Absent | 1-2 /HPF |
| Epit. Cells | : Absent | 1-2 /HPF |
| Crystals | : Nil | |
| Cast | : Nil | |
| Other | : Nil | |

Signature of Technician

Conditions of Reporting :

We use best of the kits from International Market & the quality control is done by putting up Fresh standard/Control with each running.
The reported result are for information and for interpretation of the Referring Doctor only
Results of tests may vary from laboratory to laboratory and also in some parameters time to time for the same patient.
This report is not valid for any medico-legal purposes.
Result of card test are limited by time of Reading the card.

257-A, Sheela Chaudhary Road, Talwandi, KOTA-5 (Raj.)

Tel 0744-3562955, Mob.: 9414227325, 9610209797 | E-mail : rxkota@gmail.com

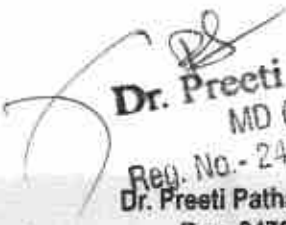
Dr. Preeti Pathak
MD (Pathology)
Reg. No. - 24703/15880
Dr. Preeti Pathak, MD. (Path.)
Reg. 24703/15880

Signature of Pathologist



GOOD HEALTH LAB

RAMAKRISHNA HOSPITAL

(UNIT OF DR. L.K. BHARGAVA & SONS HUF)



PATIENT'S NAME: **RAVI PRAKASH**

AGE/SEX : **33 Years/Male**

LAB NO. : **0557**

DATE : **27/08/2022**

REF. BY : **Dr. YASH BHARGAVA**

CHEMILUMINECENCE BY CENTAUR CP

| TEST | OBSERVED VALUE | NORMAL RANGE |
|-----------------------------------|----------------|---|
| Tri Iodothyronine (T3) | 1.00 ng/ml | 0.60-1.81 ng/ml |
| Total Thyronine (T4) | 8.80 ug/dl | 3.20-12.6 ug/dl |
| Thyroid Stimulating Hormone (TSH) | 1.89 uIU/ml | Adults: 0.5 - 5.50 uIU/ml 1- 30 days : 0.52 - 16.00 1mo - 5yrs: 0.46 - 8.10 6 - 18 yrs : 0.36 - 6.00 |

SUMMARY:

T3 & T4 : Primary malfunction of the thyroid gland may result in excessive (hyper) or below normal (hypo) release of

----- T3 & T4. Disease in any portion of the thyroid - pituitary-hypothalamus system may influence the levels of

T3 & T4.

T4 levels are sensitive and superior indicator of hypothyroidism.

T3 levels better define hyperthyroidism, is an excellent indicator of the ability of thyroid to respond to both

stimulatory and suppressive tests.

TSH : Circulating TSH levels are important in evaluating thyroid function. TSH is used in the differential diagnosis

----- of primary (thyroid) from secondary (pituitary) and tertiary (hypothalamus) hypothyroidism. In primary

hypothyroidism, TSH levels are elevated, while in secondary and tertiary hypothyroidism, TSH levels are low.

In primary hyperthyroidism, T3 & T4 levels are elevated and low or undetectable TSH.

Signature of Technician

Conditions of Reporting :

We use best of the kits from international Market & the quality control is done by putting up Fresh standard/Control with each running.
The reported result are for information and for interpretation of the Referring Doctor only
Results of tests may vary from laboratory to laboratory and also in some parameters time to time for the same patient.
This report is not valid for any medico-legal purposes.
Result of card test are limited by time of Reading the card.

257-A, Sheela Chaudhary Road, Talwandi, KOTA-5 (Raj.)

Tel 0744-3562955, Mob.: 9414227325, 9610209797 | E-mail : rxkota@gmail.com

Dr. Preeti Pathak
MD (Pathology)
Reg. No. - 24703/15880

Dr. Preeti Pathak, MD. (Path.)
Reg. 24703/15880

Signature of Pathologist



GOOD HEALTH LAB

RAMAKRISHNA HOSPITAL

(UNIT OF DR. L.K. BHARGAVA & SONS HUF)



PATIENT'S NAME: RAVI PRAKASH

AGE/SEX : 33 Years/Male

LAB NO. : 0557

DATE : 27/08/2022

REF. BY : Dr. YASH BHARGAVA

RADIO-DIAGNOSIS

X-RAY CHEST PA VIEW

1. Both the lung fields are clear. Bronchovascular markings are within normal limits.
2. Both the hilar shadows are of normal size and shape, density.
3. Heart shadows appears central, normal in size and shape.
4. Trachea is in midline.
5. Both the domes of diaphragm are clear and sharp.
6. Both the C.P. angles are clear.
7. Bony cage and soft tissue shadows are normal.

IMPRESSION : Normal chest radiograph.

=====

Tyot
डॉ. प्रीति पथक
M.B.B.S., D.N.B.

[Signature]
Signature of Technician

Conditions of Reporting :

We use best of the kits from international Market & the quality control is done by putting up Fresh standard/Control with each running.
The reported result are for information and for interpretation of the Referring Doctor only
Results of tests may vary from laboratory to laboratory and also in some parameters time to time for the same patient.
This report is not valid for any medico-legal purposes.
Result of card test are limited by time of Reading the card.

257-A, Sheela Chaudhary Road, Talwandi, KOTA-5 (Raj.)

Tel 0744-3562955, Mob.: 9414227325, 9610209797 | E-mail : rxkota@gmail.com

Dr. Preeti Pathak, MD. (Path.)
Reg. 24703/15880

Signature of Pathologist



GOOD HEALTH LAB

RAMAKRISHNA HOSPITAL

(UNIT OF DR. L.K. BHARGAVA & SONS HUF)



PATIENT'S NAME: **RAVI PRAKASH**

AGE/SEX : **33 Years/Male**

LAB NO. : **0557**

DATE : **27/08/2022**

REF. BY : **Dr. YASH BHARGAVA**

ULTRA SONOGRAPHY

SONOGRAPHY FOR WHOLE ABDOMEN

LIVER: Appear normal in size. Non-tender with smooth & regular contour. Parenchymal echopattern appears homogeneous. The IHBR & hepatic vein radicals are not dilated. No evidence of focal echopoor / echorich lesion. Portal vein diameter is normal 10 mm. CBD diameter normal 03 mm.

GALL BLADDER: Gall bladder is physiologically distended & normal in size, shape & contour. Walls are smooth & regular with normal thickness. There is no evidence of cholelithiasis. The Murphy's sign is negative.

PANCREAS: Normal in size, shape, contour. There is no evidence of focal lesion. Pancreatic duct is not dilated. Pancreatic substance show homogeneous parenchymal echopattern. Paraortic lymph nodes & SMA appear normal.

SPLEEN: Normal in size & echopattern. Vessels seen in splenic hilum are not dilated.

KIDNEYS: Appear normal in size, shape, position, contour, cortical echogenicity & pelvicalyceal system. The corticomedullary demarkation is fair & ratio appears normal. There is no evidence of hydronephrosis, Nephrolithiasis.

Size right kidney 101 mm. X 77 mm.

Size left kidney 102 mm. X 79 mm.

Signature of Technician

Conditions of Reporting :

We use best of the kits from international Market & the quality control is done by putting up Fresh standard/Control with each running.
The reported result are for information and for interpretation of the Referring Doctor only
Results of tests may vary from laboratory to laboratory and also in some parameters time to time for the same patient.
This report is not valid for any medico-legal purposes.
Result of card test are limited by time of Reading the card.

257-A, Sheela Chaudhary Road, Talwandi, KOTA-5 (Raj.)

Tel 0744-3562955, Mob.: 9414227325, 9610209797 | E-mail : rxkota@gmail.com

Dr. Preeti Pathak, MD. (Path.)
Reg. 24703/15880

Signature of Pathologist



GOOD HEALTH LAB

RAMAKRISHNA HOSPITAL

(UNIT OF DR. L.K. BHARGAVA & SONS HUF)



PATIENT'S NAME: RAVI PRAKASH

AGE/SEX : 33 Years/Male

LAB NO. : 0557

DATE : 27/08/2022

REF. BY : Dr. YASH BHARGAVA

URI.BLADDER: Bladder walls are smooth & normal in thickness. There is No evidence of mass / stone in the lumen. Bladder capacity appears normal & postvoid Residual volume not significant.

PROSTATE: Normal in shape, contour & parenchymal echogenicity. Its capsule is intact and there is no evidence of focal lesion. Size 23 X 26 X 23 mm. Volume 11 gms.

SPECIFIC: No evidence of retroperitoneal mass/free fluid in peritoneal cavity.

IMPRESSION: Ultrasonographic findings are s/o of normal study.

M. Preeti Pathak
डॉ. प्रीति भागवत
एच.डी.पी.एल. एन. डी.
रामकृष्ण हॉस्पिटल
रजि. नं. 000311/22544

Signature of Technician

Conditions of Reporting :

We use best of the kits from international Market & the quality control is done by putting up Fresh standard/Control with each running.
The reported result are for information and for interpretation of the Referring Doctor only
Results of tests may vary from laboratory to laboratory and also in some parameters time to time for the same patient
This report is not valid for any medico-legal purposes.
Result of card test are limited by time of Reading the card.

257-A, Sheela Chaudhary Road, Talwandi, KOTA-5 (Raj.)

Tel 0744-3562955, Mob.: 9414227325, 9610209797 | E-mail : rxkota@gmail.com

Dr. Preeti Pathak, MD. (Path.)
Reg. 24703/15880

Signature of Pathologist



GOOD HEALTH LAB
RAMA KRISHNA HOSPITAL KOTA

212218 / RAVI PRAKASH MEENA / 34 Yrs / M / 175 Cms / 84 Kg Date: 27-Aug-2022 Refr By: DR MONIKA Examined By:

| Stage | Time | Duration | Speed(mph) | Gradient | METS | Rate | % THR | BP | RPP | PRC | Comments |
|---------------|-------|----------|------------|----------|------|------|-------|--------|-----|-----|----------|
| Supine | 00:34 | 0:34 | 00.0 | 00.0 | 01.0 | 090 | 48% | 120/80 | 108 | 00 | |
| Standing | 01:06 | 0:32 | 00.0 | 00.0 | 01.0 | 083 | 45% | 120/80 | 099 | 00 | |
| HV | 01:54 | 0:48 | 00.0 | 00.0 | 01.0 | 081 | 49% | 120/80 | 109 | 00 | |
| Warm Up | 02:50 | 0:56 | 00.0 | 00.0 | 01.0 | 089 | 48% | 120/80 | 106 | 00 | |
| Ex Start | 03:07 | 0:17 | 01.0 | 00.0 | 01.0 | 094 | 51% | 120/80 | 112 | 00 | |
| BRUCE Stage 1 | 06:07 | 3:00 | 01.7 | 10.0 | 04.7 | 118 | 63% | 130/88 | 153 | 00 | |
| BRUCE Stage 2 | 09:07 | 3:00 | 02.5 | 12.0 | 07.1 | 138 | 74% | 136/90 | 187 | 00 | |
| BRUCE Stage 3 | 12:07 | 3:00 | 03.4 | 14.0 | 10.2 | 161 | 87% | 142/92 | 228 | 00 | |
| PeakX | 12:11 | 0:04 | 01.1 | 00.0 | 10.3 | 165 | 89% | 142/92 | 234 | 00 | |
| Recovery | 13:11 | 1:00 | 01.1 | 00.0 | 04.3 | 142 | 76% | 136/90 | 183 | 00 | |
| Recovery | 14:11 | 2:00 | 00.0 | 00.0 | 01.0 | 114 | 61% | 134/90 | 152 | 00 | |
| Recovery | 15:11 | 3:00 | 00.0 | 00.0 | 01.0 | 101 | 54% | 130/86 | 131 | 00 | |
| Recovery | 16:11 | 4:00 | 00.0 | 00.0 | 01.0 | 097 | 52% | 130/88 | 125 | 00 | |
| Recovery | 17:11 | 5:00 | 00.0 | 00.0 | 01.0 | 096 | 52% | 130/88 | 124 | 00 | |
| Recovery | 17:56 | 5:45 | 00.0 | 00.0 | 01.0 | 093 | 50% | 130/88 | 120 | 00 | |

FINDINGS :

Exercise Time 09:04
 Max HR Attained 165 bpm 89% of Target 186
 Max BP Attained 142/92
 Max Workload Attained 10.3 Good response to induced stress
 Test End Reasons Test Complete Heart Rate Achieved

REPORT :

[Handwritten signature]
 Doctor - DR YASH BHARGAVA

Report
[Handwritten signature]

Doctor - DR YASH BHARGAVA

Date: 21/11/2022 Time: 10:53:54 AM MEIS: 110/90 Bpm 48% of Time BP: 120/80 mmHg Compensated Metabolic Acidosis (pH 7.35) Hb: 15.0 g/dl Hct: 45.0% HbA1c: 5.6% HbF: 0.1% HbS: 0.0% HbT: 0.0% HbE: 0.0% HbC: 0.0% HbD: 0.0% HbF2: 0.0% HbF3: 0.0% HbF4: 0.0% HbF5: 0.0% HbF6: 0.0% HbF7: 0.0% HbF8: 0.0% HbF9: 0.0% HbF10: 0.0% HbF11: 0.0% HbF12: 0.0% HbF13: 0.0% HbF14: 0.0% HbF15: 0.0% HbF16: 0.0% HbF17: 0.0% HbF18: 0.0% HbF19: 0.0% HbF20: 0.0% HbF21: 0.0% HbF22: 0.0% HbF23: 0.0% HbF24: 0.0% HbF25: 0.0% HbF26: 0.0% HbF27: 0.0% HbF28: 0.0% HbF29: 0.0% HbF30: 0.0% HbF31: 0.0% HbF32: 0.0% HbF33: 0.0% HbF34: 0.0% HbF35: 0.0% HbF36: 0.0% HbF37: 0.0% HbF38: 0.0% HbF39: 0.0% HbF40: 0.0% HbF41: 0.0% HbF42: 0.0% HbF43: 0.0% HbF44: 0.0% HbF45: 0.0% HbF46: 0.0% HbF47: 0.0% HbF48: 0.0% HbF49: 0.0% HbF50: 0.0% HbF51: 0.0% HbF52: 0.0% HbF53: 0.0% HbF54: 0.0% HbF55: 0.0% HbF56: 0.0% HbF57: 0.0% HbF58: 0.0% HbF59: 0.0% HbF60: 0.0% HbF61: 0.0% HbF62: 0.0% HbF63: 0.0% HbF64: 0.0% HbF65: 0.0% HbF66: 0.0% HbF67: 0.0% HbF68: 0.0% HbF69: 0.0% HbF70: 0.0% HbF71: 0.0% HbF72: 0.0% HbF73: 0.0% HbF74: 0.0% HbF75: 0.0% HbF76: 0.0% HbF77: 0.0% HbF78: 0.0% HbF79: 0.0% HbF80: 0.0% HbF81: 0.0% HbF82: 0.0% HbF83: 0.0% HbF84: 0.0% HbF85: 0.0% HbF86: 0.0% HbF87: 0.0% HbF88: 0.0% HbF89: 0.0% HbF90: 0.0% HbF91: 0.0% HbF92: 0.0% HbF93: 0.0% HbF94: 0.0% HbF95: 0.0% HbF96: 0.0% HbF97: 0.0% HbF98: 0.0% HbF99: 0.0% HbF100: 0.0%

Printed: 08:00 09/11/2022 0.0%
25 min/Sec: 10 CHAN

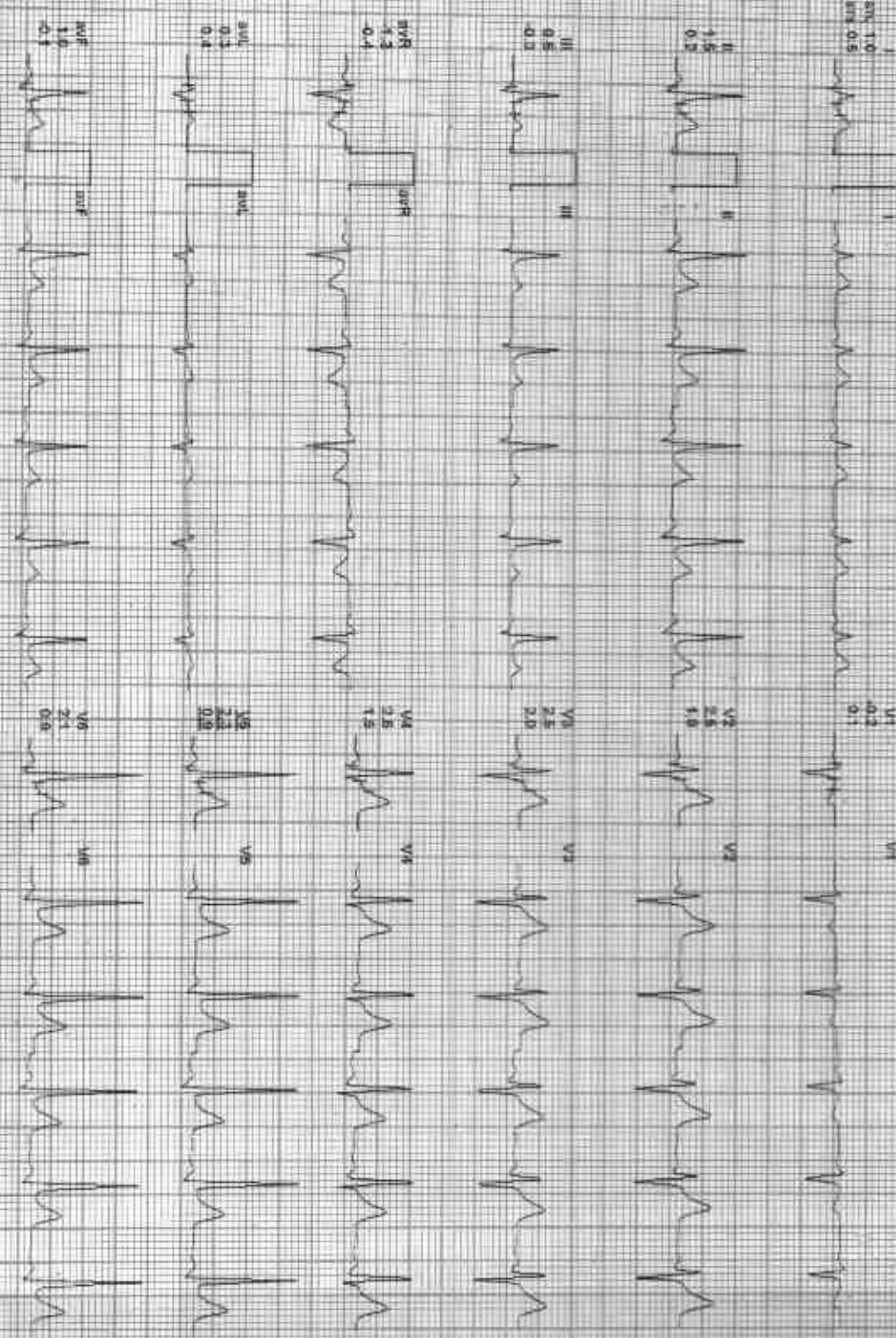
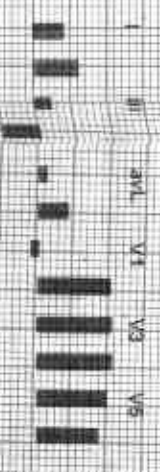
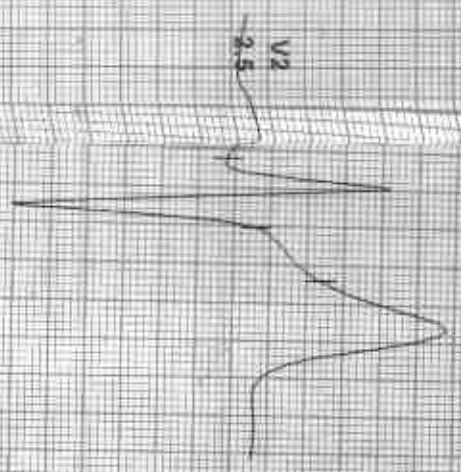

RELEASER: I aVR aVL aVF V1 V2 V3 V4 V5 V6

212216 / RAVI PRAKASH MEENA / 34 Yrs / M / 175 Cms / 84 Kg / HR 83

Date: 27 Aug 2023 10:43:54 AM METS: 10.00 bpm 45% of Max. 100.00 mmHg. Computer Software: ECGI Model: One-IF-0.05 Hz: F 95 Hz

4X 80mm Post J

Filter: 90.00 0.05mV/Div 0.05s/Div
25mm/Sec 1.0 Channel

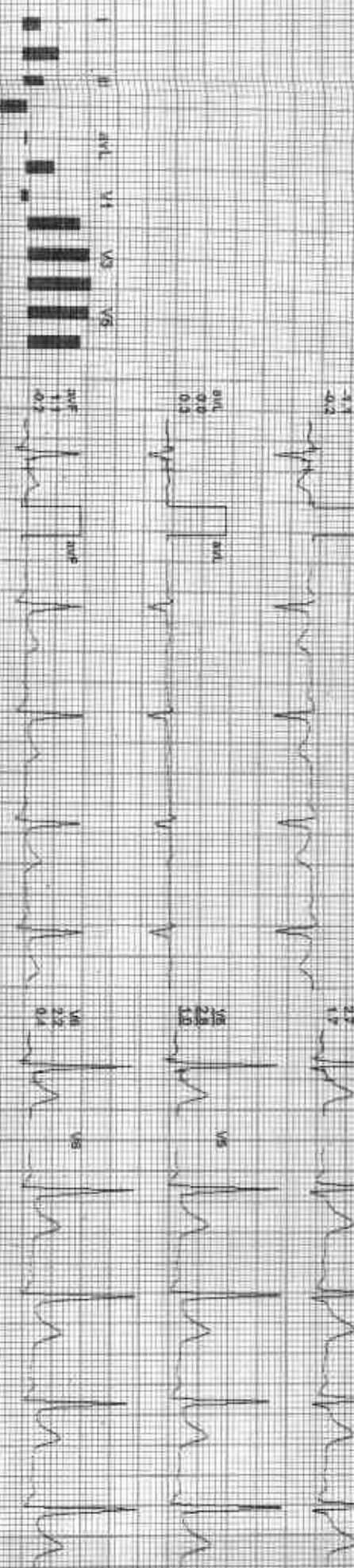
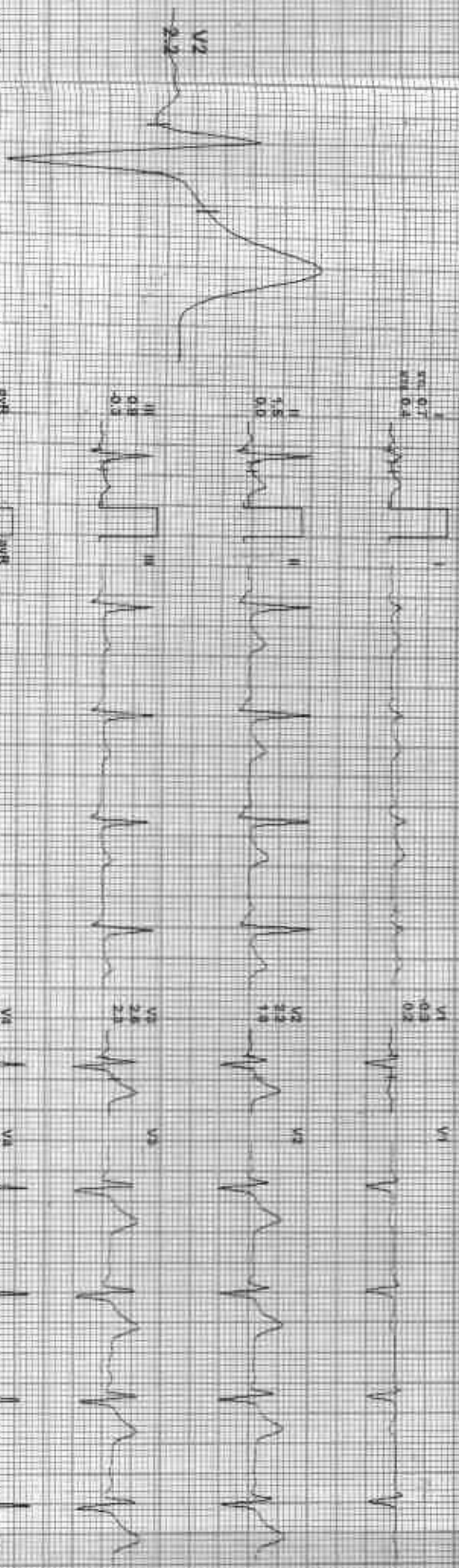

GOOD HEALTH LAB

212216 / RAVI PRAKASH MEENA / 34 Yrs / M / 175 Cms / 84 Kg / HR : 91

Date: 27-Aug-2022 10:43:54 AM METS: 181.21 bpm 49% of TRM EPR: 120.00 mmHg Combined Mesural P/C (C) Month Of: 01/00 Hb(1) F 30 VZ

AX 00 no post U

ELITE: 00:00 0.01min 0.00%
20 min 1.00 min

BRUCE:HV(0:48)

AD: 10/2

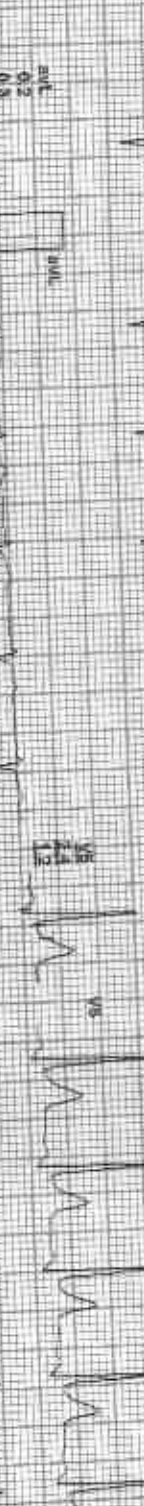
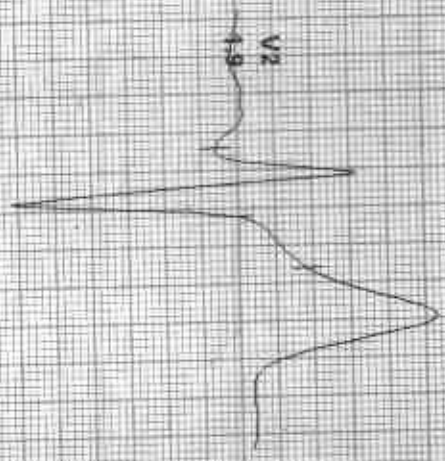

ECG PAPER: 12-lead ECG (I, II, III, aVL, aVF, V1, V2, V3, V4, V5, V6) with PR and QRS intervals for each lead.

212216 / RAVI PRAKASH MEENA / 34 Yrs / M / 175 Cms / 84 Kg / HR : 89

Date: 27-Aug-2025 10:43:44 AM ML: IS: 1.00, RS: 89, batt: 89% of Life, BP: 120/80 mmHg, Certified ECG Machine, NICE Com. Model No: HF 0.05, Serial No: 112

4X 60 ms Proc 3

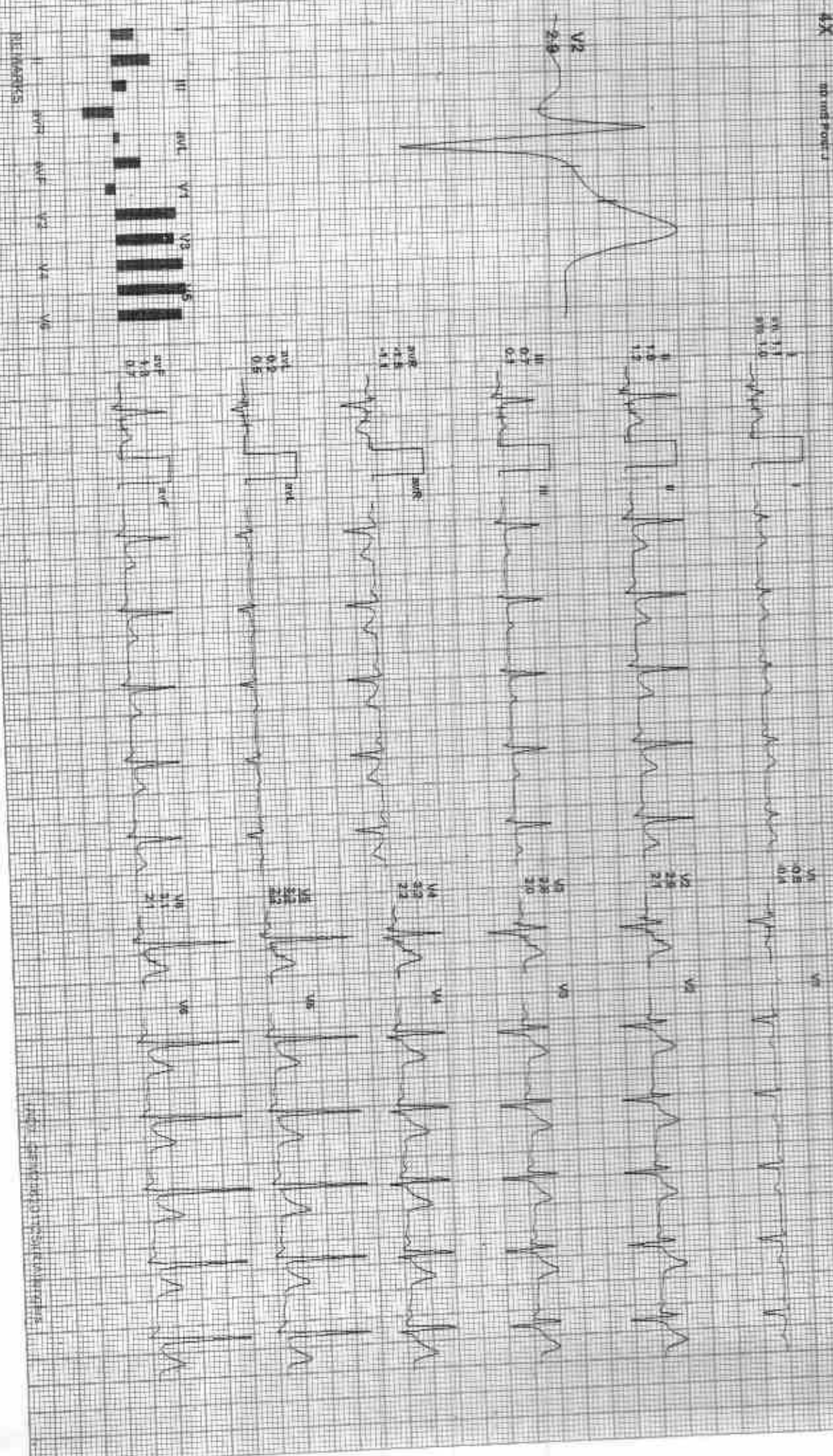

ECG Time: 00:00 0.0 mHz 0.0%
25 mm/sec 1.0 OhmV

ECG Machine: NICE Com. Model No: HF 0.05, Serial No: 112

AGI 101

212216 / RAVI PRAKASH MEENA / 34 Yrs / M / 175 Cms / 84 Kg / HR - 94

PW: 57 Aug-2012 10:43:54 AM MET: 9-1.07 mA SpO2: 97% at 74% S/P: 125/80 mmHg Combined Medications: B/C/On Holdn CP: 1/2 CP: 1/2 L: 35 mL

ExTime: 00:00 10:00 0:05
30 mm/Sec 1.00/cm

AX 80 ms Paper

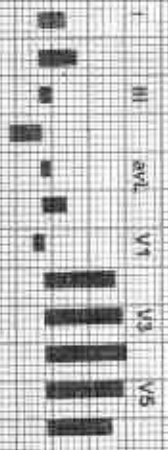
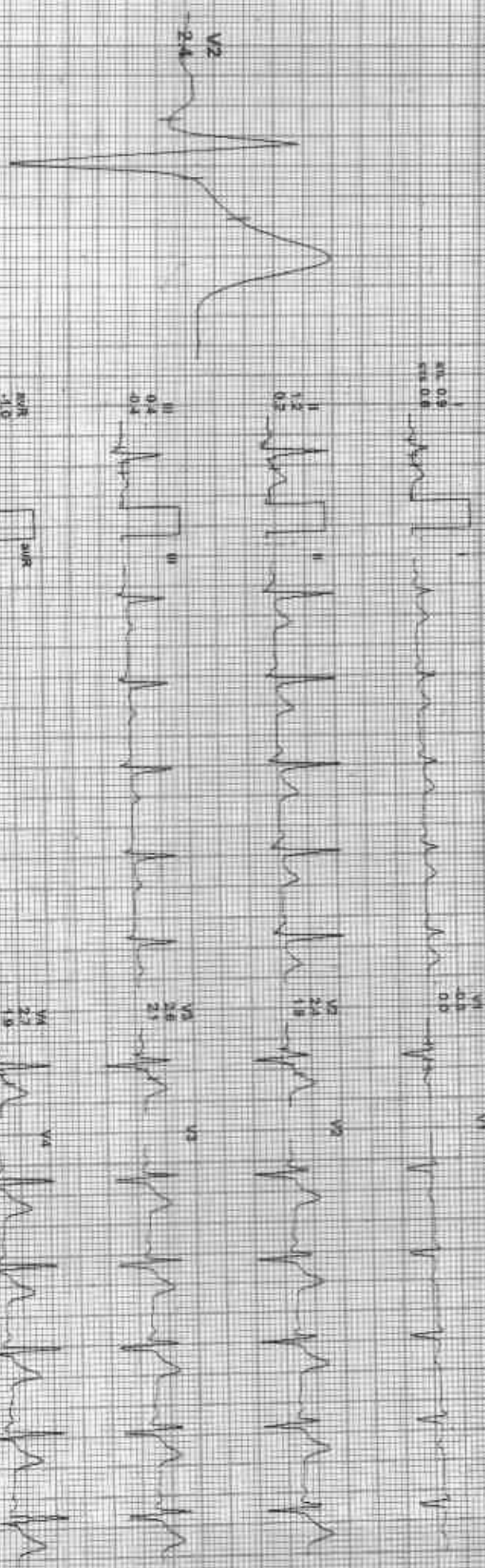

I II III aVR aVL aVF V1 V2 V3 V4 V5 V6

DR. SURESH K. GURURAJAN

212216 / RAVI PRAKASH MEENA / 34 Yrs / M / 175 Cms / 84 Kg / HR : 118

Date: 27 Aug 2022 10:43:56 AM METS: 471.118 bpm 63% of THR BP: 100/88 mmHg Contained Medicine: PLD-CM, Nidoh-DR, HF 0.05, Veri-J, 30, 12

Ex Time: 03:00 17.76%
10 min/Sec 5.00 Cal/min

4X 80 ms Post 1

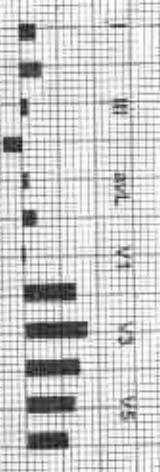

REMARKS: I aVR aVL aVF V1 V2 V3 V4 V5 V6

ECG: 27 Aug 2022 10:43:56 AM

AGL

212216 / RAWI PRAKASH MEENA / 34 Yrs / M / 175 Cms / 84 Kg / HR : 138

Date: 27 Aug 2025 10:53:54 AM METS: 7 W/118 bpm 24% of THR ECG: 120/80 mmHg Combined Mediana: ECG CHE/INMET/CM HR: 0.05 Helder: 35 Hz

4X 40 ms Paper J

EX Time: 08:00 2.9 mpts 12.0%
25 mconds 1.0 Cmmv

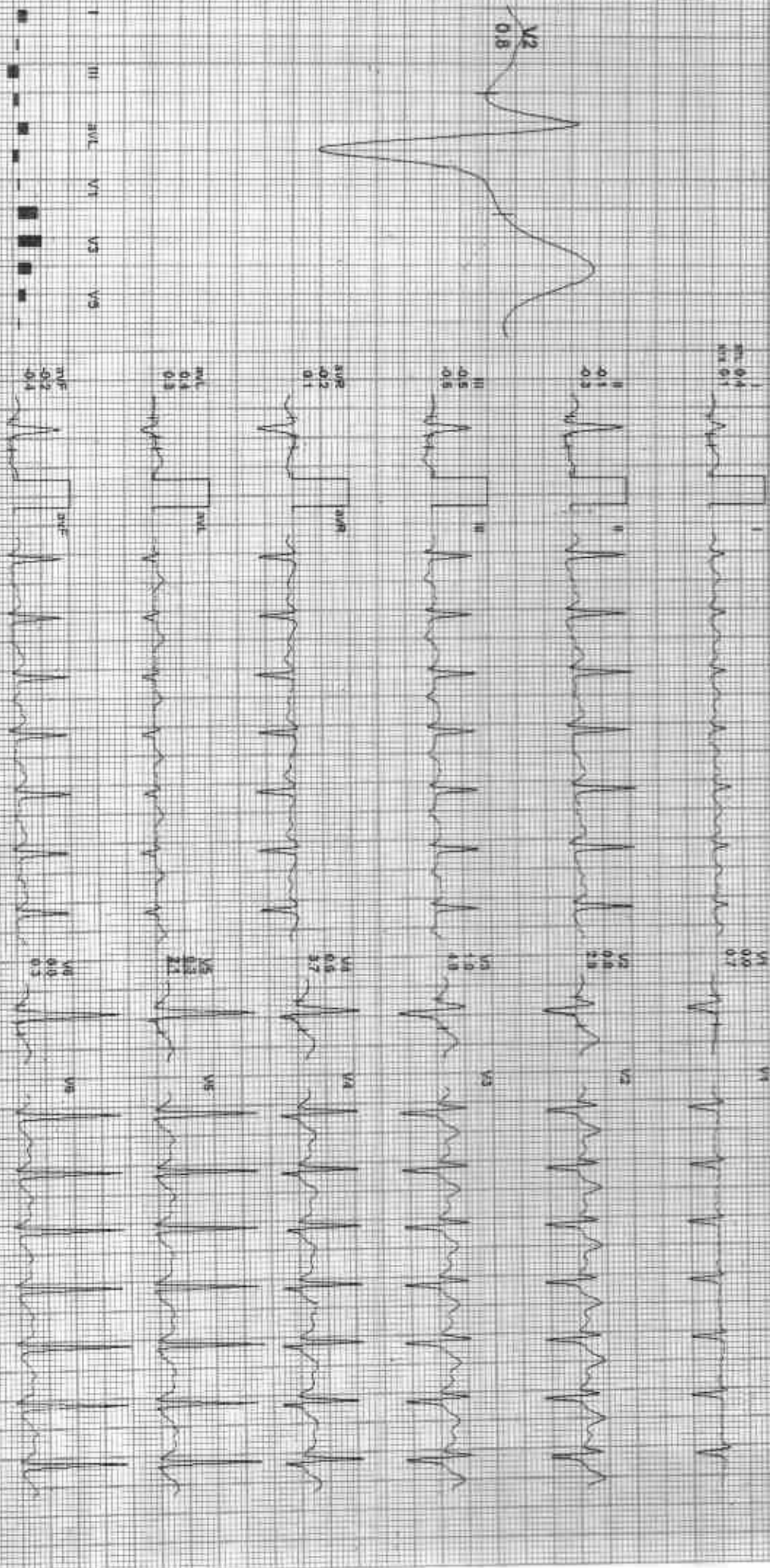

REMARKS:
II aVR aVL V2 V4 V6

212218 / RAVI PRAKASH MEENA / 34 Yrs / M / 175 Cms / 84 Kg / HR : 161

DOB: 23-10-1982 (Age: 34 Yrs) METS: 10.2 / 141 bpm 92% of THR SPO2: 142.52 mmHg

Continued Medicine: P/C O/S N/A O/S H/F O/S H/F 35 HR

ECG Time: 09:00 34 mspn 140s
Zener/sec: 10 cm/mv

4X 90 ms Post J

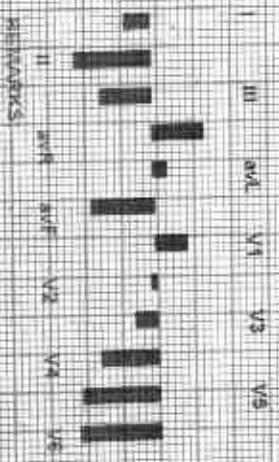
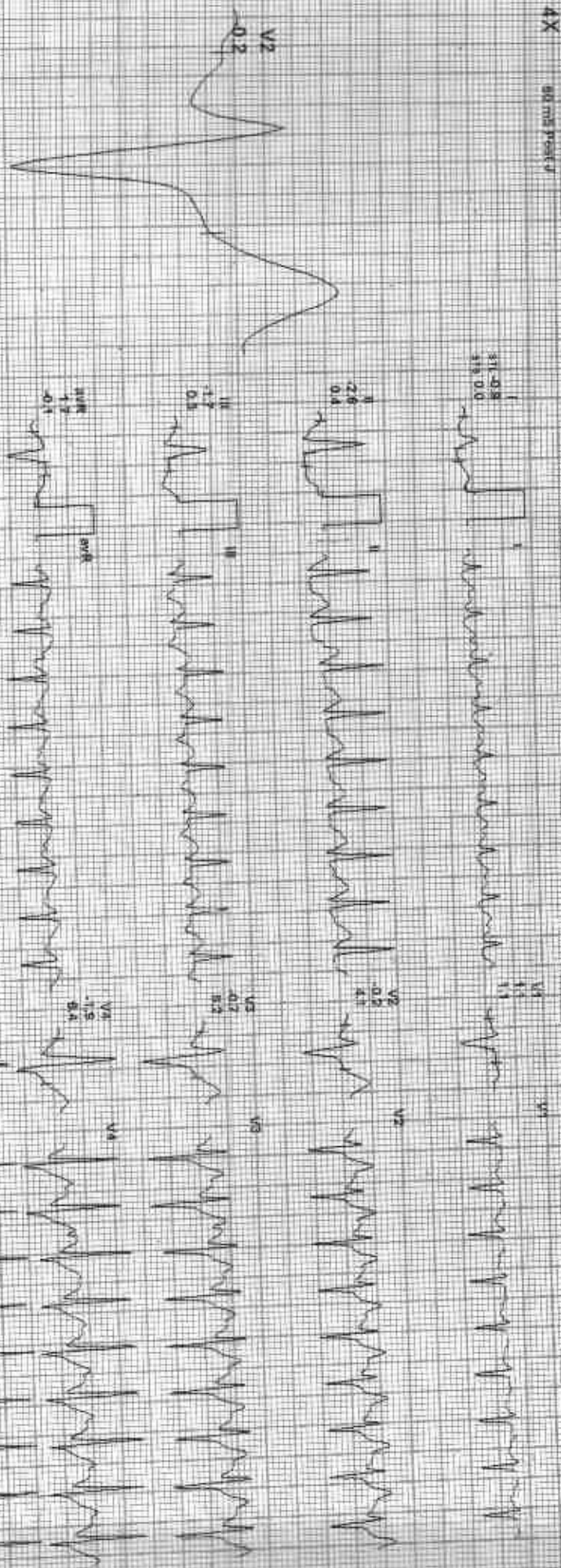

BRUCE: Stage 3(3:00)

12/1/21

ECG COSTA MOUNTAIN HOSPITAL

212216 / RAVI PRAKASH MEENA / 34 Yrs / M / 175 Cms / 84 Kg / HR : 114

Date: 27 Aug 2023 10:45:58 AM METS: 11414 bpm STV: 0 HR BP: 134/90 mmHg Chestlead: Normal ECG: Sinus Bradycardia HR: 0.05 mV/1.50 Hz
4X 30 min Post J

E: me 09:04 0.0 Right 0.0V
20 mV/5cm 1.0 Calm

Recovery(2:00)

ACHR



REMARKS

27 Aug 2023 10:45:58 AM

212216 / RAVI PRAKASH MEENA / 34 Yrs / M / 175 Cms / 84 Kg / HR : 101

Date: 27 Aug 2023 10:45:54 AM METS: 1.97 105 bpm 54% of TEIK BP: 130/88 mmHg Cont'd Meds: BLD CR: NOTED Chf: 1/5 000 100-1-55 1/5

AX No vis Postd

Recovery(3:00)

ACAPL

ESTIMATED: 09:04 0.0 THIGH 0.095
 28 mmHg 1.2 Crdomy



REMARKS:
 II aVR aVL V1 V2 V3 V4 V5 V6

20230827 10:45:54 AM

212216 / RAVI PRAKASH MEENA / 34 Yrs / M / 175 Cms / 84 Kg / HR : 97

Date: 27-Aug-2023 10:43:44 AM METS: 130.97 bpm/52% of THR BP: 130/88 mmHg Contd Meds: BLD On: Nott On HF: 0.05 Hct: 35 Hb:

EX TIME: 09:04 0.0 TRUCK 0.0%
35 min/Sec 1.0 C/min

4X 00 min post J

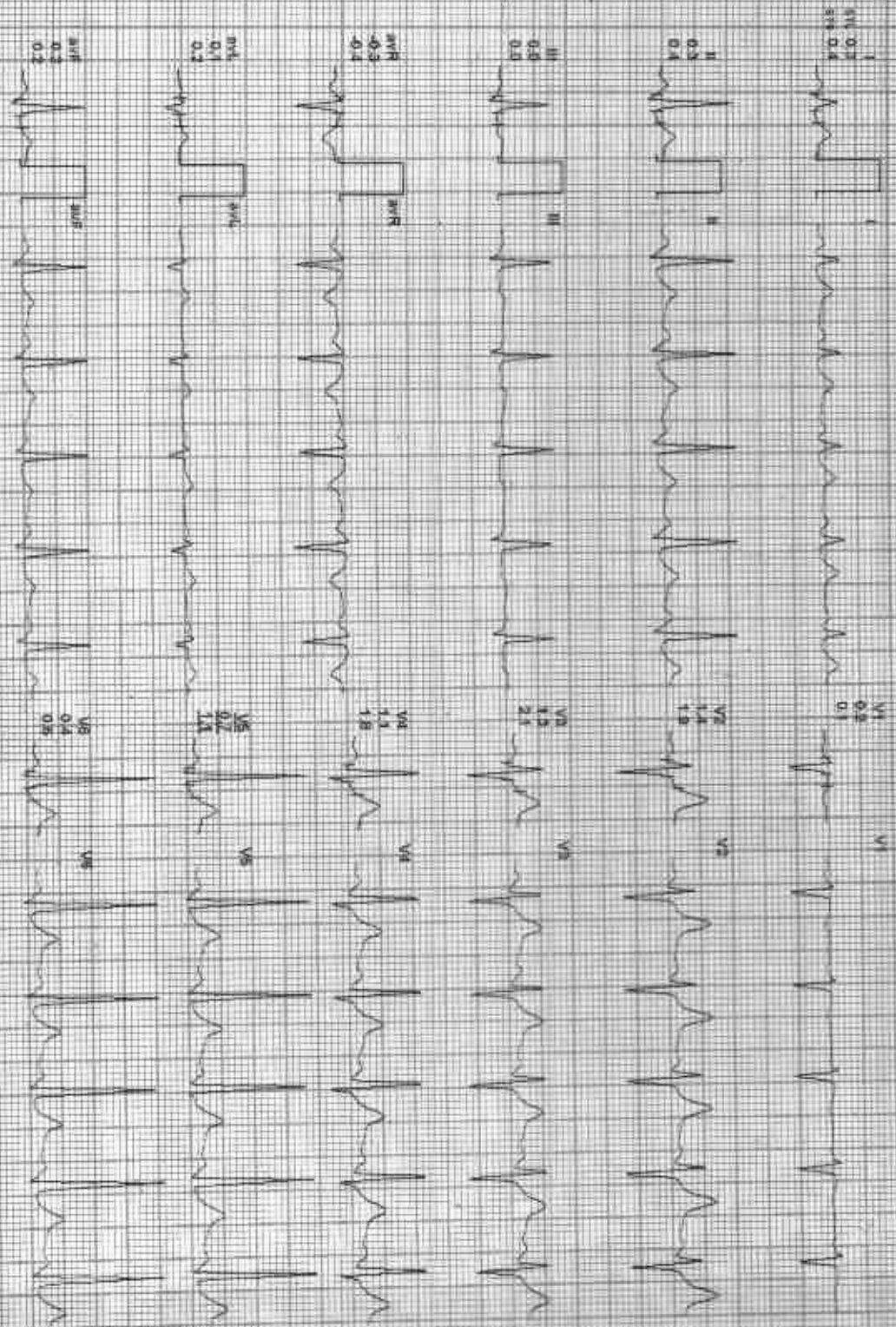

ECG LEADS: I II III aVR aVL aVF V1 V2 V3 V4 V5 V6

Case: 27 Aug 2022 10:43:54 AM ME 13 1.02 95 bpm 87% of TPR BP 120/80 mmHg Conduction speed: 100.00 m/s

Time: 05:04 0.0 m/s 0.0%
 25 mm/sec 1.0 cm/mV

4X 100 ms/cm

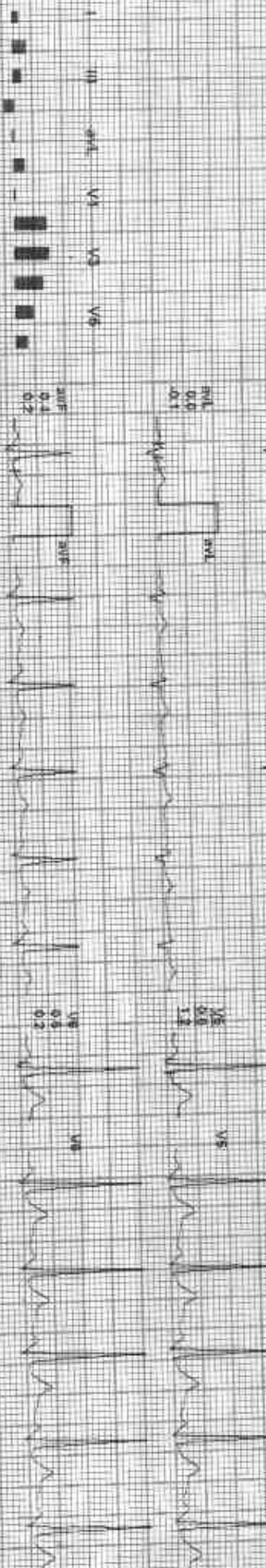

REMARKS:
 I II III aVR aVL aVF V1 V2 V3 V4 V5 V6 V7 V8 V9

DATE: 27/08/2022 10:43:54 AM

Date: 27-Aug-2022 10:43:54 AM METS: 1.0/83 bpm 50% of THR. RR: 130/89 mmHg. CO: 10.5 L/min. HR: 93. SpO2: 98%.

ECG time: 05:04 0.0 mV 0.0%
25 mm/sec 1.0 cm/mV

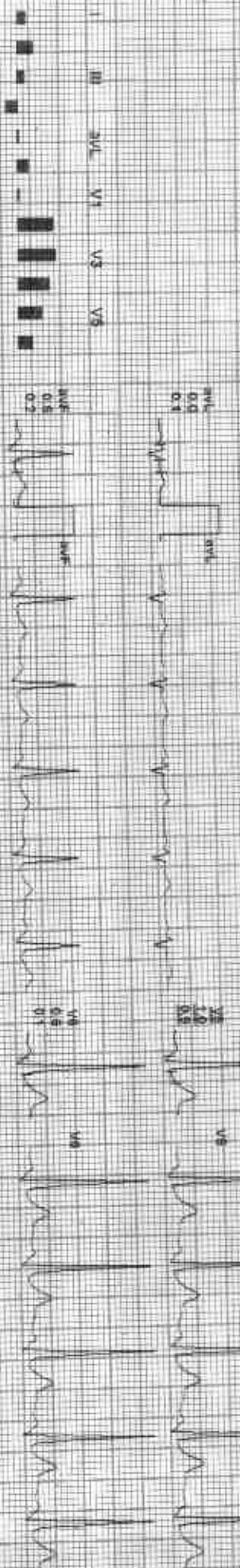

ECG time: 05:04 0.0 mV 0.0%
25 mm/sec 1.0 cm/mV

ECG time: 05:04 0.0 mV 0.0%
25 mm/sec 1.0 cm/mV

Date: 22 Aug 2017 10:05:54 AM



212216 / BAWL PRAKASH MEENA / 34 YRS / M / 176 CMS / 84 KG / HR : 63

Date: 27 Aug 2022 10:43:54 AM 1

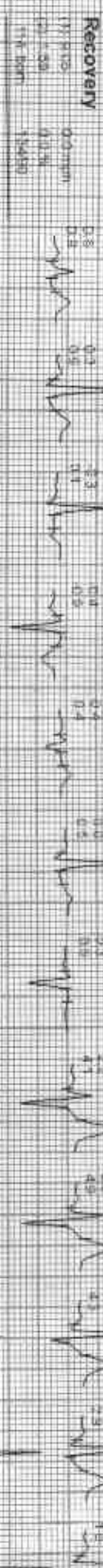
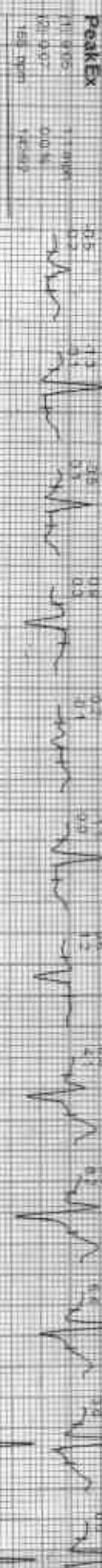
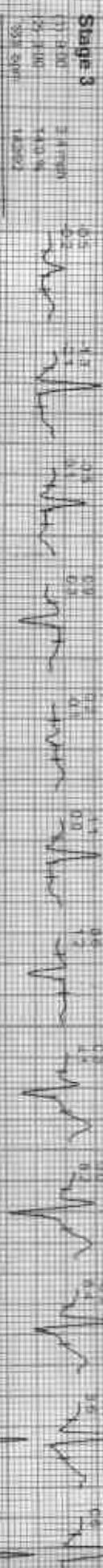

MPX-GS-47653175-D17-17-17-17-17-17

GOOD HEALTH LAB

212216 / RAVI PRAKASH MEENA / 34 Yrs / M / 175 Cms / 84 Kg / HR : 63

Date: 27-Aug-2022 10:43:54 AM

Average

ACI, PL

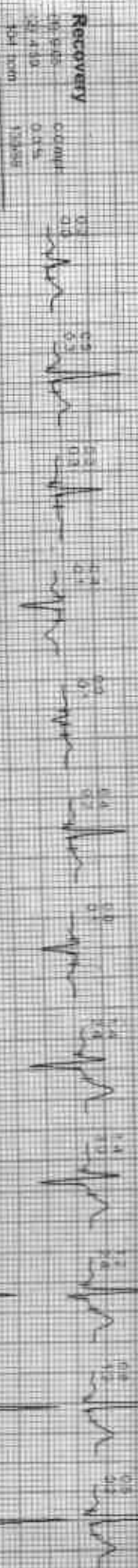

00001 00002 00003 00004 00005 00006

GOOD HEALTH LAB

SAMA KRISHNA HOSPITAL KOTA
Patient Information

ID: 600321

Name: **Mr. Paul Prakash**

Age: N

Event: N

Sheet: N

Time/Date: 10:35:48 27/08/22

ECG Settings

Principle Mode: ACTO 3

Gain: 10 mm/mV

Speed: 25mm/Sec

Filters: 45-30Hz

Secton: ON

Switch lead: II

ALLENBROS HLSCS-A-103 Ver-1.3M

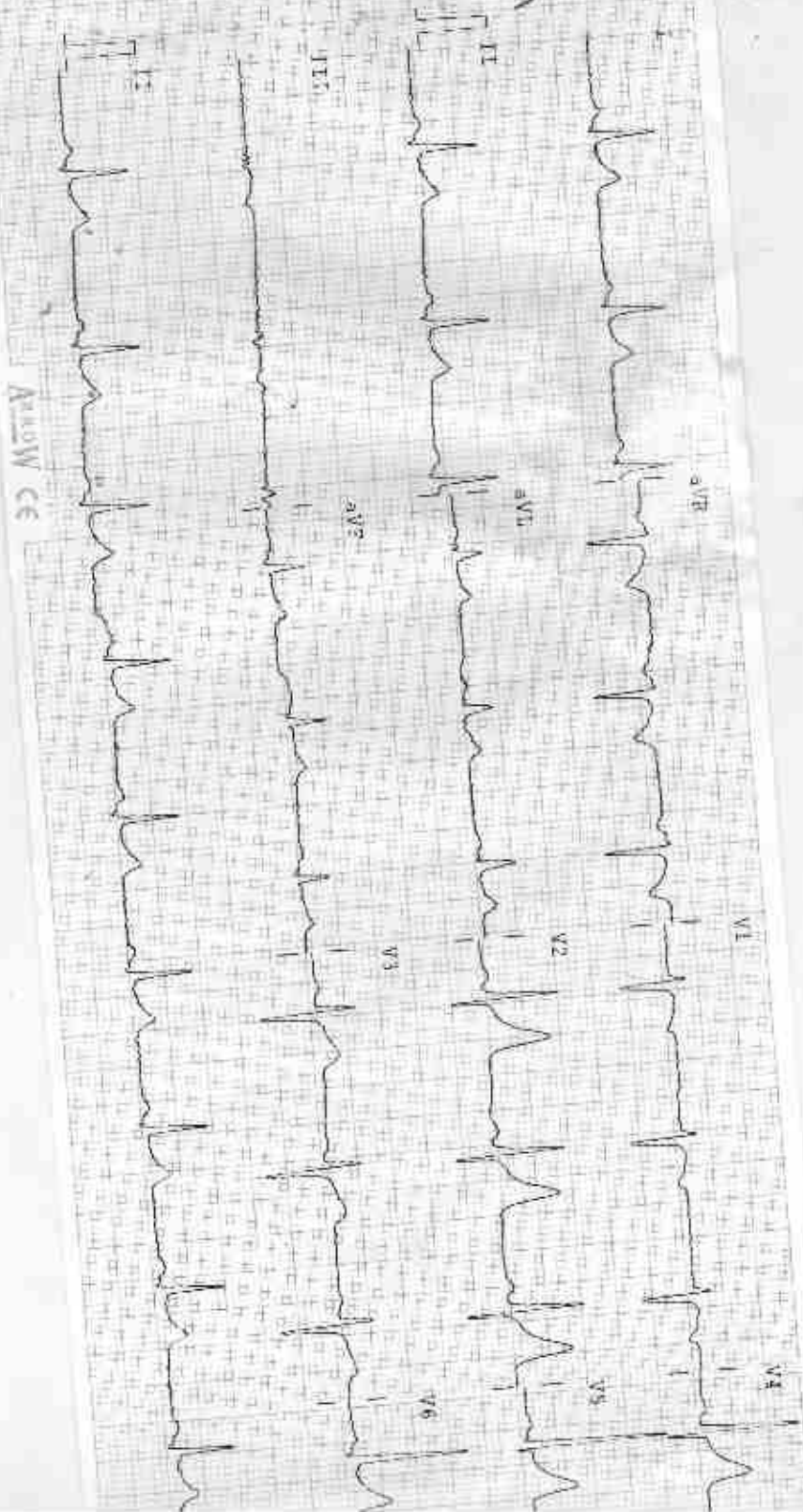

IV CE

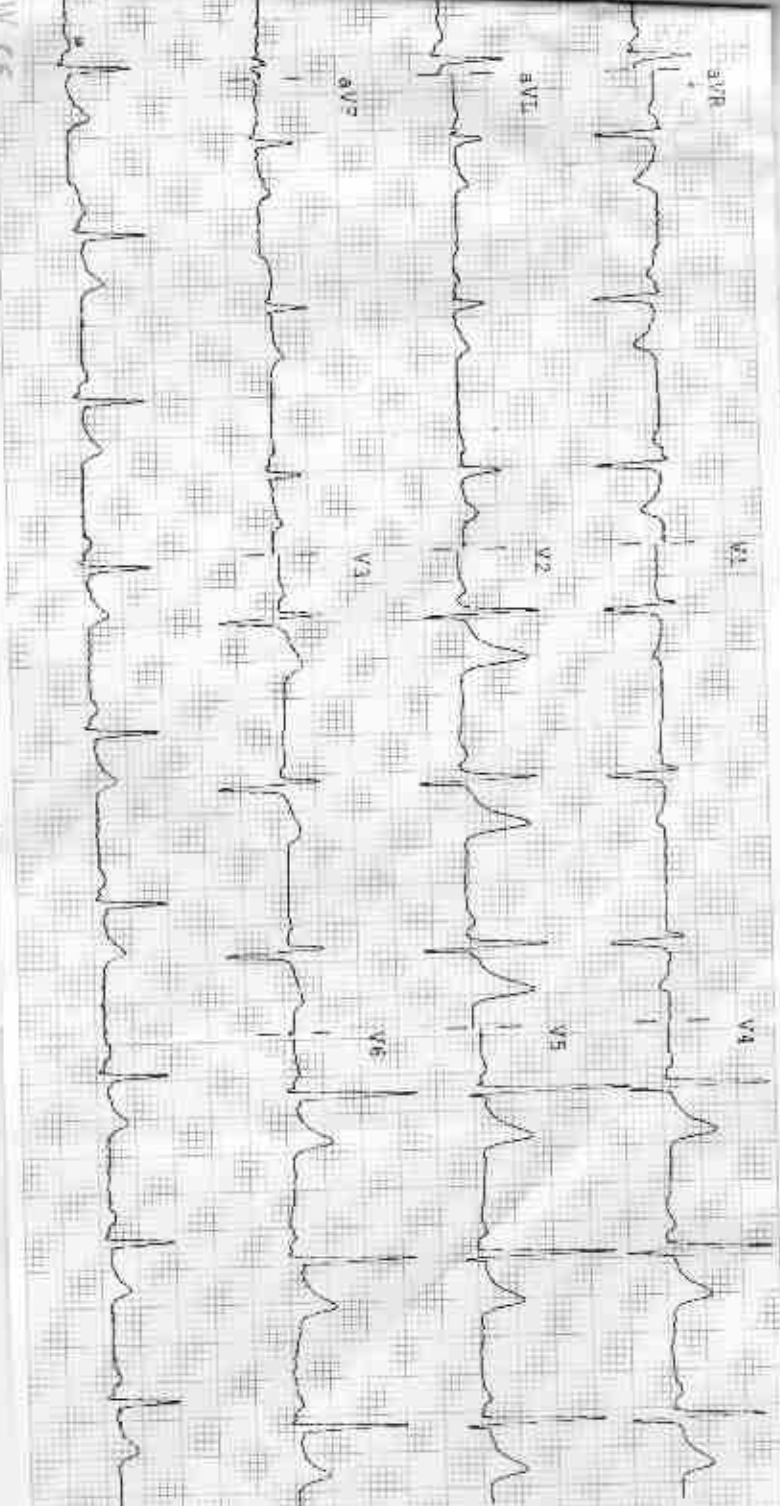

Observations

HR 89 bpm

P-R 148 ms

QRS 114 ms

QT 369/341 ms

QTc 13 ms

P Axis 00°

Q Axis 24°

*Normal
msls*

[Signature]

Indications

SR Normal

Normal Sinus Rhythm

Normal Electric Heart Axis

Remarks

UNCONTINUED REPORT

R
A



RAVI PRAKASH M 1396 8/27/2022 CHEST.FRN P->A

RAMA KRISHNA HOSPITAL 257 A SHEELA CHAUDRY ROAD, TALWANDI, KOTA (RAJ.)

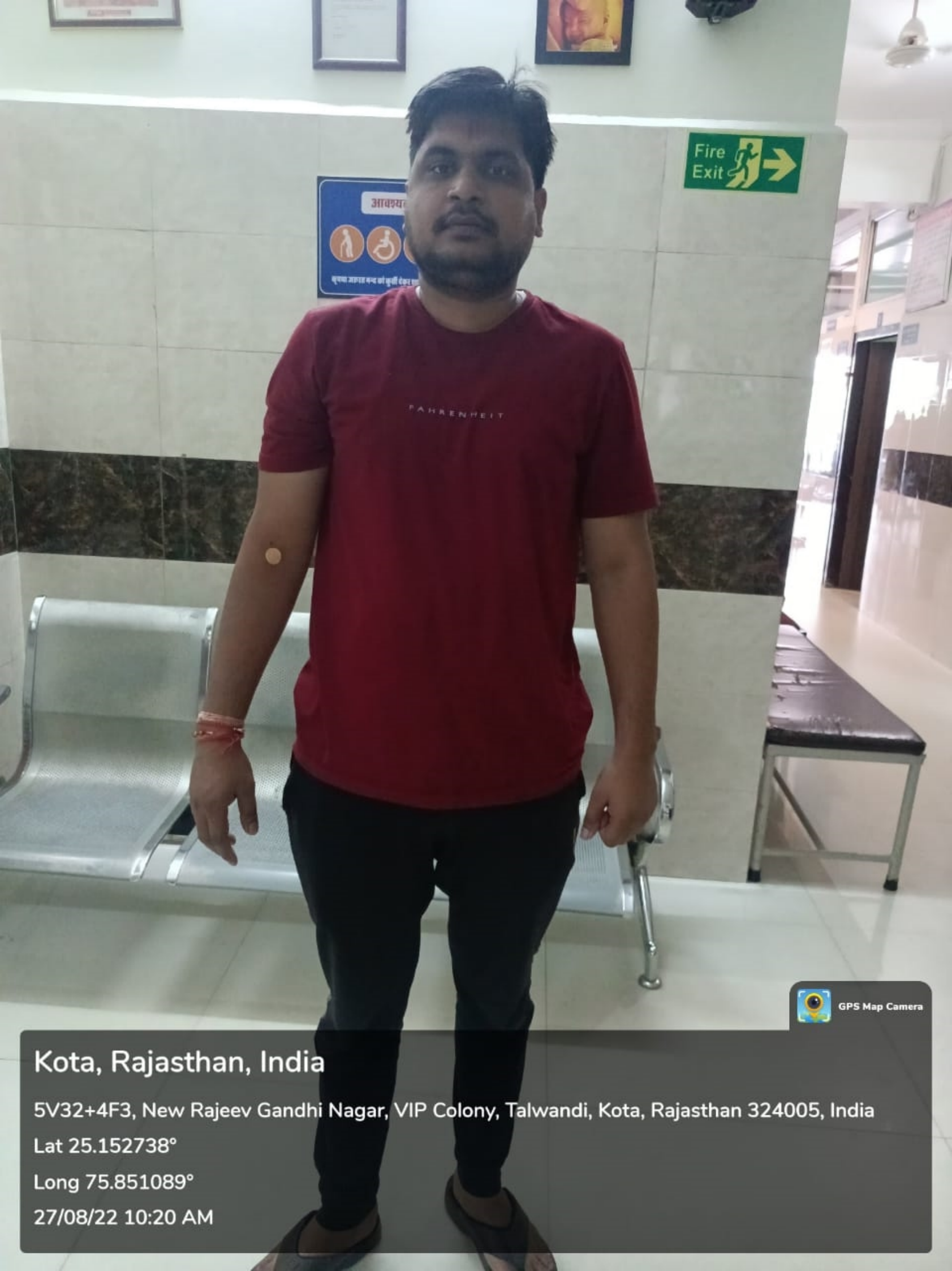

Fire Exit

आवश्यक
व्यक्तिगत वस्तुओं को सुरक्षित रखें

FAHRENHEIT

GPS Map Camera

Kota, Rajasthan, India

5V32+4F3, New Rajeev Gandhi Nagar, VIP Colony, Talwandi, Kota, Rajasthan 324005, India

Lat 25.152738°

Long 75.851089°

27/08/22 10:20 AM