

CID#	: 2208524724	SID#	: 177805059212
Name	: MR.GAJAPURE VAIBHAV RAMDAS	Registered	: 26-Mar-2022 / 08:38
Age / Gender	: 34 Years/Male	Collected	: 26-Mar-2022 / 08:38
Consulting Dr.	: -	Reported	: 26-Mar-2022 / 12:06
Reg.Location	: Swargate, Pune (Main Centre)	Printed	: 26-Mar-2022 / 16:05

PHYSICAL EXAMINATION REPORT

History and Complaints:

NO

EXAMINATION FINDINGS:

Height (cms):	163cm	Weight (kg):	67kg
Temp (0c):	Afebrile	Skin:	Normal
Blood Pressure (mm/hg):	1)150/100 2)150/100 3)150/90	Nails:	Healthy
Pulse:	95/min	Lymph Node:	Not Palpable

Systems

Cardiovascular: S1 S2 Normal no Murmurs
Respiratory: Normal
Genitourinary: Normal
GI System: Soft non tender no Oragnomegaly
CNS: Normal

IMPRESSION:

physically fit except HTN & Hypertrophy

ADVICE:

*consult family physician
 consult BP
 low fat diet*

CHIEF COMPLAINTS:

- | | |
|----------------------|----|
| 1) Hypertension: | NO |
| 2) IHD | NO |
| 3) Arrhythmia | NO |
| 4) Diabetes Mellitus | NO |
| 5) Tuberculosis | NO |

Dr. I. U. BAMB
M.B.B.S., M.D. (Medicine)
Reg. No. 39452

ADDRESS: 2nd Floor, Aston, Sundervan Complex, Above Mercedes Showroom, Andheri West - 400053

HEALTHLINE - MUMBAI: 022-6170-0000 | **OTHER CITIES:** 1800-266-4343

For Feedback - customerservice@suburbandiagnosics.com | **www.suburbandiagnosics.com**

CID#	: 2208524724	SID#	: 177805059212
Name	: MR.GAJAPURE VAIBHAV RAMDAS	Registered	: 26-Mar-2022 / 08:38
Age / Gender	: 34 Years/Male	Collected	: 26-Mar-2022 / 08:38
Consulting Dr.	: -	Reported	: 26-Mar-2022 / 12:06
Reg.Location	: Swargate, Pune (Main Centre)	Printed	: 26-Mar-2022 / 16:05

- | | |
|--|-----|
| 6) Asthama | NO |
| 7) Pulmonary Disease | NO |
| 8) Thyroid/ Endocrine disorders | NO |
| 9) Nervous disorders | NO |
| 10) GI system | NO |
| 11) Genital urinary disorder | NO |
| 12) Rheumatic joint diseases or symptoms | NO |
| 13) Blood disease or disorder | NO |
| 14) Cancer/lump growth/cyst | NO |
| 15) Congenital disease | NO |
| 16) Surgeries | Yes |
| 17) Musculoskeletal System | NO |

PERSONAL HISTORY:

- | | |
|---------------|-----|
| 1) Alcohol | NO |
| 2) Smoking | NO |
| 3) Diet | Veg |
| 4) Medication | NO |

*** End Of Report ***

Dr.I U BAMB

ADDRESS: 2nd Floor, Aston, Sundervan Complex, Above Mercedes Showroom, Andheri West - 400053

HEALTHLINE - MUMBAI: 022-6170-0000 | **OTHER CITIES:** 1800-266-4343

For Feedback - customerservice@suburbandiagnosics.com | www.suburbandiagnosics.com



CID : 2208524724
Name : MR.GAJAPURE VAIBHAV RAMDAS
Age / Gender : 34 Years / Male
Consulting Dr. : -
Reg. Location : Swargate, Pune (Main Centre)

Collected : 26-Mar-2022 / 08:44
Reported : 26-Mar-2022 / 11:22

Use a QR Code Scanner
Application To Scan the Code

AERFOCAMI HEALTHCARE BELOW 40 MALE/FEMALE

CBC (Complete Blood Count), Blood

<u>PARAMETER</u>	<u>RESULTS</u>	<u>BIOLOGICAL REF RANGE</u>	<u>METHOD</u>
<u>RBC PARAMETERS</u>			
Haemoglobin	17.0	13.0-17.0 g/dL	Spectrophotometric
RBC	5.62	4.5-5.5 mil/cmm	Elect. Impedance
PCV	48.9	40-50 %	Calculated
MCV	87	80-100 fl	Calculated
MCH	30.2	27-32 pg	Calculated
MCHC	34.1	31.5-34.5 g/dL	Calculated
RDW	15.8	11.6-14.0 %	Calculated
<u>WBC PARAMETERS</u>			
WBC Total Count	7200	4000-10000 /cmm	Elect. Impedance
<u>WBC DIFFERENTIAL AND ABSOLUTE COUNTS</u>			
Lymphocytes	41.6	20-40 %	
Absolute Lymphocytes	2995.2	1000-3000 /cmm	Calculated
Monocytes	4.9	2-10 %	
Absolute Monocytes	352.8	200-1000 /cmm	Calculated
Neutrophils	49.8	40-80 %	
Absolute Neutrophils	3585.6	2000-7000 /cmm	Calculated
Eosinophils	3.7	1-6 %	
Absolute Eosinophils	266.4	20-500 /cmm	Calculated
Basophils	0.0	0.1-2 %	
Absolute Basophils	0.0	20-100 /cmm	Calculated
Immature Leukocytes	-		
WBC Differential Count by Absorbance & Impedance method/Microscopy.			
<u>PLATELET PARAMETERS</u>			
Platelet Count	311000	150000-400000 /cmm	Elect. Impedance
MPV	8.1	6-11 fl	Calculated
PDW	13.3	11-18 %	Calculated
<u>RBC MORPHOLOGY</u>			
Hypochromia	-		
Microcytosis	-		



Use a QR Code Scanner
Application To Scan the Code

CID : 2208524724
Name : MR.GAJAPURE VAIBHAV RAMDAS
Age / Gender : 34 Years / Male
Consulting Dr. : -
Reg. Location : Swargate, Pune (Main Centre)

Collected : 26-Mar-2022 / 08:44
Reported : 26-Mar-2022 / 11:21

Macrocytosis -
Anisocytosis Mild
Poikilocytosis -
Polychromasia -
Target Cells -
Basophilic Stippling -
Normoblasts -
Others -
WBC MORPHOLOGY -
PLATELET MORPHOLOGY -
COMMENT -

Specimen: EDTA Whole Blood

ESR, EDTA WB 5 2-15 mm at 1 hr. Westergren

*Sample processed at SUBURBAN DIAGNOSTICS (INDIA) PVT. LTD Pune Lab, Pune Swargate
*** End Of Report ***



Shruti Ramteke
Dr.SHRUTI RAMTEKE
M.B.B.S, DCP (PATH)
Pathologist

ADDRESS: 2nd Floor, Aston, Sundervan Complex, Above Mercedes Showroom, Andheri West - 400053

HEALTHLINE - MUMBAI: 022-6170-0000 | OTHER CITIES: 1800-266-4343

For Feedback - customerservice@suburbandiagnosics.com | www.suburbandiagnosics.com



CID : 2208524724
Name : MR.GAJAPURE VAIBHAV RAMDAS
Age / Gender : 34 Years / Male
Consulting Dr. : -
Reg. Location : Swargate, Pune (Main Centre)

Collected : 26-Mar-2022 / 08:44
Reported : 26-Mar-2022 / 11:21

Use a QR Code Scanner
Application To Scan the Code

AERFOCAMI HEALTHCARE BELOW 40 MALE/FEMALE

<u>PARAMETER</u>	<u>RESULTS</u>	<u>BIOLOGICAL REF RANGE</u>	<u>METHOD</u>
GLUCOSE (SUGAR) FASTING, Fluoride Plasma	91.5	Non-Diabetic: < 100 mg/dl Impaired Fasting Glucose: 100-125 mg/dl Diabetic: >/= 126 mg/dl	Hexokinase
GLUCOSE (SUGAR) PP, Fluoride Plasma PP/R	110.7	Non-Diabetic: < 140 mg/dl Impaired Glucose Tolerance: 140-199 mg/dl Diabetic: >/= 200 mg/dl	Hexokinase
BILIRUBIN (TOTAL), Serum	0.79	0.1-1.2 mg/dl	Colorimetric
BILIRUBIN (DIRECT), Serum	0.23	0-0.3 mg/dl	Diazo
BILIRUBIN (INDIRECT), Serum	0.56	0.1-1.0 mg/dl	Calculated
TOTAL PROTEINS, Serum	6.8	6.4-8.3 g/dL	Biuret
ALBUMIN, Serum	4.4	3.5-5.2 g/dL	BCG
GLOBULIN, Serum	2.4	2.3-3.5 g/dL	Calculated
A/G RATIO, Serum	1.8	1 - 2	Calculated
SGOT (AST), Serum	22.1	5-40 U/L	NADH (w/o P-5-P)
SGPT (ALT), Serum	34.3	5-45 U/L	NADH (w/o P-5-P)
GAMMA GT, Serum	42.8	3-60 U/L	Enzymatic
ALKALINE PHOSPHATASE, Serum	68.2	40-130 U/L	Colorimetric
BLOOD UREA, Serum	12.3	12.8-42.8 mg/dl	Kinetic
BUN, Serum	5.7	6-20 mg/dl	Calculated
CREATININE, Serum	0.97	0.67-1.17 mg/dl	Enzymatic
eGFR, Serum	94	>60 ml/min/1.73sqm	Calculated
URIC ACID, Serum	5.4	3.5-7.2 mg/dl	Enzymatic



CID : 2208524724
Name : MR.GAJAPURE VAIBHAV RAMDAS
Age / Gender : 34 Years / Male
Consulting Dr. : -
Reg. Location : Swargate, Pune (Main Centre)

Collected : 26-Mar-2022 / 12:19
Reported : 26-Mar-2022 / 15:05

Use a QR Code Scanner Application To Scan the Code

Urine Sugar (Fasting)	Absent	Absent
Urine Ketones (Fasting)	Absent	Absent
Urine Sugar (PP)	Absent	Absent
Urine Ketones (PP)	Absent	Absent

*Sample processed at SUBURBAN DIAGNOSTICS (INDIA) PVT. LTD Pune Lab, Pune Swargate
*** End Of Report ***



Shamla Kulkarni
Dr.SHAMLA KULKARNI
M.D.(PATH)
Pathologist



Use a QR Code Scanner Application To Scan the Code

CID : 2208524724
Name : MR.GAJAPURE VAIBHAV RAMDAS
Age / Gender : 34 Years / Male
Consulting Dr. : -
Reg. Location : Swargate, Pune (Main Centre)

Collected : 26-Mar-2022 / 08:44
Reported : 26-Mar-2022 / 12:15

R
E
P
O
R
T

AERFOCAMI HEALTHCARE BELOW 40 MALE/FEMALE

GLYCOSYLATED HEMOGLOBIN (HbA1c)

PARAMETER	RESULTS	BIOLOGICAL REF RANGE	METHOD
Glycosylated Hemoglobin (HbA1c), EDTA WB - CC	5.1	Non-Diabetic Level: < 5.7 % Prediabetic Level: 5.7-6.4 % Diabetic Level: >= 6.5 %	HPLC
Estimated Average Glucose (eAG), EDTA WB - CC	99.7	mg/dl	Calculated

Intended use:

- In patients who are meeting treatment goals, HbA1c test should be performed at least 2 times a year
- In patients whose therapy has changed or who are not meeting glycemic goals, it should be performed quarterly
- For microvascular disease prevention, the HbA1c goal for non pregnant adults in general is Less than 7%.

Clinical Significance:

- HbA1c, Glycosylated hemoglobin or glycated hemoglobin, is hemoglobin with glucose molecule attached to it.
- The HbA1c test evaluates the average amount of glucose in the blood over the last 2 to 3 months by measuring the percentage of glycosylated hemoglobin in the blood.

Test Interpretation:

- The HbA1c test evaluates the average amount of glucose in the blood over the last 2 to 3 months by measuring the percentage of Glycosylated hemoglobin in the blood.
- HbA1c test may be used to screen for and diagnose diabetes or risk of developing diabetes.
- To monitor compliance and long term blood glucose level control in patients with diabetes.
- Index of diabetic control, predicting development and progression of diabetic micro vascular complications.

Factors affecting HbA1c results:

Increased in: High fetal hemoglobin, Chronic renal failure, Iron deficiency anemia, Splenectomy, Increased serum triglycerides, Alcohol ingestion, Lead/opiate poisoning and Salicylate treatment.

Decreased in: Shortened RBC lifespan (Hemolytic anemia, blood loss), following transfusions, pregnancy, ingestion of large amount of Vitamin E or Vitamin C and Hemoglobinopathies

Reflex tests: Blood glucose levels, CGM (Continuous Glucose monitoring)

References: ADA recommendations, AACC, Wallach's interpretation of diagnostic tests 10th edition.

*Sample processed at SUBURBAN DIAGNOSTICS (INDIA) PVT. LTD Pune Lab, Pune Swargate
*** End Of Report ***



Shruti Ramteke
Dr.SHRUTI RAMTEKE
M.B.B.S, DCP (PATH)
Pathologist



CID : 2208524724
Name : MR.GAJAPURE VAIBHAV RAMDAS
Age / Gender : 34 Years / Male
Consulting Dr. : -
Reg. Location : Swargate, Pune (Main Centre)

Collected : 26-Mar-2022 / 08:44
Reported : 26-Mar-2022 / 11:26

Use a QR Code Scanner
Application To Scan the Code

**AERFOCAMI HEALTHCARE BELOW 40 MALE/FEMALE
URINE EXAMINATION REPORT**

PARAMETER	RESULTS	BIOLOGICAL REF RANGE	METHOD
PHYSICAL EXAMINATION			
Color	Pale yellow	Pale Yellow	-
Reaction (pH)	Acidic (6.5)	4.5 - 8.0	Chemical Indicator
Specific Gravity	1.005	1.001-1.030	Chemical Indicator
Transparency	Clear	Clear	-
Volume (ml)	40	-	-
CHEMICAL EXAMINATION			
Proteins	Absent	Absent	pH Indicator
Glucose	Absent	Absent	GOD-POD
Ketones	Absent	Absent	Legals Test
Blood	Absent	Absent	Peroxidase
Bilirubin	Absent	Absent	Diazonium Salt
Urobilinogen	Normal	Normal	Diazonium Salt
Nitrite	Absent	Absent	Griess Test
MICROSCOPIC EXAMINATION			
Leukocytes(Pus cells)/hpf	1-2	0-5/hpf	
Red Blood Cells / hpf	Absent	0-2/hpf	
Epithelial Cells / hpf	0-1		
Casts	Absent	Absent	
Crystals	Absent	Absent	
Amorphous debris	Absent	Absent	
Bacteria / hpf	5-6	Less than 20/hpf	

*Sample processed at SUBURBAN DIAGNOSTICS (INDIA) PVT. LTD Pune Lab, Pune Swargate
*** End Of Report ***



Shruti Ramteke
Dr.SHRUTI RAMTEKE
M.B.B.S, DCP (PATH)
Pathologist



CID : 2208524724
Name : MR.GAJAPURE VAIBHAV RAMDAS
Age / Gender : 34 Years / Male
Consulting Dr. : -
Reg. Location : Swargate, Pune (Main Centre)

Use a QR Code Scanner Application To Scan the Code
Collected : 26-Mar-2022 / 08:44
Reported : 26-Mar-2022 / 12:42

AERFOCAMI HEALTHCARE BELOW 40 MALE/FEMALE
BLOOD GROUPING & Rh TYPING

PARAMETER	RESULTS
ABO GROUP	B
Rh TYPING	Positive

NOTE: Test performed by Semi- automated column agglutination technology (CAT)

Specimen: EDTA Whole Blood and/or serum

Clinical significance:
ABO system is most important of all blood group in transfusion medicine

Limitations:

- ABO blood group of new born is performed only by cell (forward) grouping because allo antibodies in cord blood are of maternal origin.
- Since A & B antigens are not fully developed at birth, both Anti-A & Anti-B antibodies appear after the first 4 to 6 months of life. As a result, weaker reactions may occur with red cells of newborns than of adults.
- Confirmation of newborn's blood group is indicated when A & B antigen expression and the isoagglutinins are fully developed at 2 to 4 years of age & remains constant throughout life.
- Cord blood is contaminated with Wharton's jelly that causes red cell aggregation leading to false positive result
- The Hh blood group also known as Oh or Bombay blood group is rare blood group type. The term Bombay is used to refer the phenotype that lacks normal expression of ABH antigens because of inheritance of hh genotype.

References:

1. Denise M Harmening, Modern Blood Banking and Transfusion Practices- 6th Edition 2012. F.A. Davis company. Philadelphia
2. AABB technical manual

*Sample processed at SUBURBAN DIAGNOSTICS (INDIA) PVT. LTD Pune Lab, Pune Swargate
*** End Of Report ***



Shruti Ramteke
Dr.SHRUTI RAMTEKE
M.B.B.S, DCP (PATH)
Pathologist



CID : 2208524724
Name : MR.GAJAPURE VAIBHAV RAMDAS
Age / Gender : 34 Years / Male
Consulting Dr. : -
Reg. Location : Swargate, Pune (Main Centre)

Use a QR Code Scanner
Application To Scan the Code
Collected : 26-Mar-2022 / 08:44
Reported : 26-Mar-2022 / 13:36

AERFOCAMI HEALTHCARE BELOW 40 MALE/FEMALE

LIPID PROFILE

PARAMETER	RESULTS	BIOLOGICAL REF RANGE	METHOD
CHOLESTEROL, Serum	196.8	Desirable: <200 mg/dl Borderline High: 200-239mg/dl High: >/=240 mg/dl	Enzymatic
TRIGLYCERIDES, Serum	215.3	Normal: <150 mg/dl Borderline-high: 150 - 199 mg/dl High: 200 - 499 mg/dl Very high:>/=500 mg/dl	Enzymatic
HDL CHOLESTEROL, Serum	39.4	Desirable: >60 mg/dl Borderline: 40 - 60 mg/dl Low (High risk): <40 mg/dl	Enzymatic
NON HDL CHOLESTEROL, Serum	157.4	Desirable: <130 mg/dl Borderline-high:130 - 159 mg/dl High:160 - 189 mg/dl Very high: >/=190 mg/dl	Calculated
LDL CHOLESTEROL, Serum	135.2	Optimal: <100 mg/dl Near Optimal: 100 - 129 mg/dl Borderline High: 130 - 159 mg/dl High: 160 - 189 mg/dl Very High: >/= 190 mg/dl	Colorimetric
VLDL CHOLESTEROL, Serum	22.2	< /= 30 mg/dl	Calculated
CHOL / HDL CHOL RATIO, Serum	5.0	0-4.5 Ratio	Calculated
LDL CHOL / HDL CHOL RATIO, Serum	3.4	0-3.5 Ratio	Calculated

*Sample processed at SUBURBAN DIAGNOSTICS (INDIA) PVT. LTD Pune Lab, Pune Swargate
*** End Of Report ***



Shruti Ramteke
Dr.SHRUTI RAMTEKE
M.B.B.S, DCP (PATH)
Pathologist



CID : 2208524724
-Name : MR.GAJAPURE VAIBHAV RAMDAS
Age / Gender : 34 Years / Male
Consulting Dr. : -
Reg. Location : Swargate, Pune (Main Centre)

Collected : 26-Mar-2022 / 08:44
Reported : 26-Mar-2022 / 12:21

Use a QR Code Scanner
Application To Scan the Code

AERFOCAMI HEALTHCARE BELOW 40 MALE/FEMALE
THYROID FUNCTION TESTS

<u>PARAMETER</u>	<u>RESULTS</u>	<u>BIOLOGICAL REF RANGE</u>	<u>METHOD</u>
Free T3, Serum	4.7	2.6-5.7 pmol/L	CMIA
Kindly note change in reference range and method w.e.f. 16/08/2019			
Free T4, Serum	12.0	9-19 pmol/L	CMIA
Kindly note change in reference range and method w.e.f. 16/08/2019			
sensitiveTSH, Serum	1.06	0.35-4.94 microIU/ml	CMIA

Kindly note change in reference range and method w.e.f. 16/08/2019. NOTE: 1) TSH values between 5.5 to 15 microIU/ml should be correlated clinically or repeat the test with new sample as physiological factors can give falsely high TSH. 2) TSH values may be transiently altered because of non thyroidal illness like severe infections, liver disease, renal & heart failure, severe burns, trauma & surgery etc.



CID : 2208524724
Name : MR.GAJAPURE VAIBHAV RAMDAS
Age / Gender : 34 Years / Male
Consulting Dr. : -
Reg. Location : Swargate, Pune (Main Centre)

Collected : 26-Mar-2022 / 08:44
Reported : 26-Mar-2022 / 12:21

Use a QR Code Scanner
Application To Scan the Code

Interpretation:

A thyroid panel is used to evaluate thyroid function and/or help diagnose various thyroid disorders.

Clinical Significance:

- 1)TSH Values between 5.5 to 15 microIU/ml should be correlated clinically or repeat the test with new sample as physiological factors can give falsely high TSH.
- 2)TSH values may be transiently altered because of non thyroidal illness like severe infections,liver disease, renal and heart severe burns, trauma and surgery etc.

TSH	FT4 / T4	FT3 / T3	Interpretation
High	Normal	Normal	Subclinical hypothyroidism, poor compliance with thyroxine, drugs like amiodarone, Recovery phase of non-thyroidal illness, TSH Resistance.
High	Low	Low	Hypothyroidism, Autoimmune thyroiditis, post radio iodine Rx, post thyroidectomy, Anti thyroid drugs, tyrosine kinase inhibitors & amiodarone, amyloid deposits in thyroid, thyroid tumors & congenital hypothyroidism.
Low	High	High	Hyperthyroidism, Graves disease, toxic multinodular goiter, toxic adenoma, excess iodine or thyroxine intake, pregnancy related (hyperemesis gravidarum, hydatiform mole)
Low	Normal	Normal	Subclinical Hyperthyroidism, recent Rx for Hyperthyroidism, drugs like steroids & dopamine), Non thyroidal illness.
Low	Low	Low	Central Hypothyroidism, Non Thyroidal Illness, Recent Rx for Hyperthyroidism.
High	High	High	Interfering anti TPO antibodies, Drug interference: Amiodarone, Heparin, Beta Blockers, steroids & anti epileptics.

Diurnal Variation:TSH follows a diurnal rhythm and is at maximum between 2 am and 4 am , and is at a minimum between 6 pm and 10 pm. The variation is on the order of 50 to 206%. Biological variation:19.7%(with in subject variation)

Reflex Tests:Anti thyroid Antibodies,USG Thyroid ,TSH receptor Antibody. Thyroglobulin, Calcitonin

Limitations:Samples should not be taken from patients receiving therapy with high biotin doses (i.e. >5 mg/day) until atleast 8 hours following the last biotin administration.

Reference:

- 1.O.koulouri et al. / Best Practice and Research clinical Endocrinology and Metabolism 27(2013)
- 2.Interpretation of the thyroid function tests, Dayan et al. THE LANCET . Vol 357
- 3.Tietz ,Text Book of Clinical Chemistry and Molecular Biology -5th Edition
- 4.Biological Variation:From principles to Practice-Callum G Fraser (AACC Press)

*Sample processed at SUBURBAN DIAGNOSTICS (INDIA) PVT. LTD Pune Lab, Pune Swargate
*** End Of Report ***



Shamla Kulkarni
Dr.SHAMLA KULKARNI
M.D.(PATH)
Pathologist

ADDRESS: 2nd Floor, Aston, Sundervan Complex, Above Mercedes Showroom, Andheri West - 400053

Page 10 of 10

HEALTHLINE - MUMBAI: 022-6170-0000 | OTHER CITIES: 1800-266-4343

For Feedback - customerservice@suburbandiagnosics.com | www.suburbandiagnosics.com

SUBURBAN DIAGNOSTICS - SWARGATE, PUNE

Patient Name: GAJAPURE VAIBHAV RAMDAS Date and Time: 26th Mar 22 9:00 AM
Patient ID: 2208524724

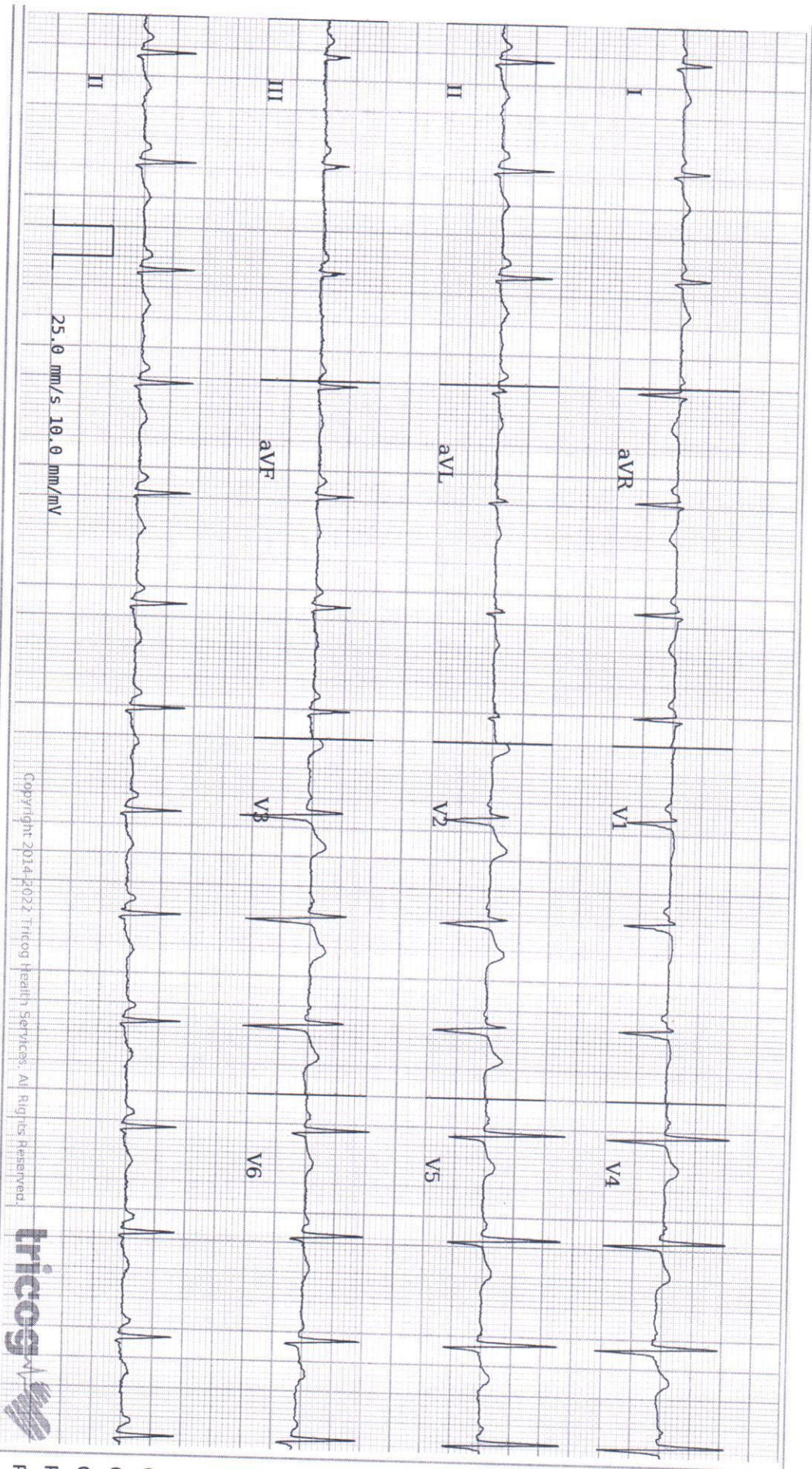

25.0 mm/s 10.0 mm/mV

Copyright 2014-2022 Tricog Health Services. All Rights Reserved.



Age **34** **4** **5**
years months days

Gender **Male**

Heart Rate **84bpm**

Patient Vitals

BP: NA
Weight: NA
Height: NA
Pulse: NA
Spo2: NA
Resp: NA
Others:

Measurements

QSRD: 86ms
QT: 350ms
QTc: 413ms
PR: 118ms
P-R-T: 64° 59° 36°

REPORTED BY

[Signature]

Dr. Milind Shinde
MBBS, DNB Medicine
2011/05/1544

ECG Within Normal Limits: Sinus Rhythm, Normal Axis. Please correlate clinically.

Disclaimer: 1) Analysis in this report is based on ECG alone and should be used as an adjunct to clinical history, symptoms, and results of other invasive and non-invasive tests and must be interpreted by a qualified physician. 2) Patient vitals are as entered by the clinician and not derived from the ECG.

SUBURBAN DIAGNOSTICS PVT. LTD.
Seraph Centre, Opp. Pentagon Mall,
Near Panchami Hotel,
Shahu College Road, Pune-411 009.
Tel: 020-41094509

Name: Mr. Gajapure Vaibhav

Sex / Age: 34 / 1 / M

CID: 2208524724

Date: 26/3/2022

EYE EXAMINATION

VISION

Distance Vision Without Glasses	Right Eye	6/6	Left Eye	6/6
Distance Vision With Glasses	Right Eye	6/6	Left Eye	6/6
Near Vision Without Glasses	Right Eye	N6	Left Eye	N6
Near Vision With Glasses	Right Eye		Left Eye	

GENERAL EXAMINATION:

LIDS
CORNEA
CONJUNCTIVAE
EYE MOVEMENTS
COLOUR VISION

} Normal.

DR I.U.BAMB

M.B.B.S MD (Medicine)

Reg No 39452

CID#	: 2208524724	SID#	: 177805059212
Name	: MR.GAJAPURE VAIBHAV RAMDAS	Registered	: 26-Mar-2022 / 08:38
Age / Gender	: 34 Years/Male	Collected	: 26-Mar-2022 / 08:38
Consulting Dr.	: -	Reported	: 26-Mar-2022 / 12:07
Reg.Location	: Swargate, Pune (Main Centre)	Printed	: 26-Mar-2022 / 12:12

USG WHOLE ABDOMEN

LIVER: Size, shape and echopattern are normal. No focal lesions noted. No IHBR dilatation. Hepatic veins appear normal. Portal vein and common bile duct show normal caliber.

GALL BLADDER : Well distended. No calculi. Wall thickness is normal. No evidence of any pericholecystic collection.

PANCREAS : Normal in size and echotexture. Pancreatic duct is normal.

SPLEEN : Normal in size and echopattern. No focal lesion. Splenic vein is normal.

RIGHT KIDNEY : Measures 8.5 x 4.1 cm. Normal in size and echogenicity. No calculus or hydronephrosis. Corticomedullary differentiation is maintained.

LEFT KIDNEY : Measures 9.1 x 4.3 cm. Normal in size and echogenicity. No calculus or hydronephrosis. Corticomedullary differentiation is maintained.

Retroperitonium and flanks obscured due to bowel gas.

Paraaortic and paracaval region appears to be normal.

No evidence of lymphnodes noted.

No free fluid in abdomen.

URINARY BLADDER : Well distended. No calculi. Wall thickness is normal.

PROSTATE : Normal in size and shows normal echotexture.

IMPRESSION : USG Abdomen and pelvis study is within normal limits.

Clinical correlation is indicated.

*** End Of Report ***

Dr. NIKHIL JOSHI
Dr. NIKHIL G. JOSHI
M.B.B.S., D.M.R.E.
Reg. No. 2001/02/397

PUNE LAB ADDRESS: Seraph Centre, Opp. BSNL Exchange, Shahu College Road, Off Pune-Satara Road, Behind Panchami Hotel, Pune - 411009

CENTRAL PROCESSING LAB: 2nd Floor, Aston, Sundervan Complex, Above Mercedes Showroom, Andheri West, Mumbai - 400053

HEALTHLINE - MUMBAI: 022-6170-0000 | **OTHER CITIES:** 1800-266-4343 | **For Feedback** - customerservice@suburbandiagnosics.com | www.suburbandiagnosics.com

Page: 1 of 2

Brief Disclaimer: (1)Suburban Diagnostics ensures that the tests are conducted with utmost care and safety and are performed on samples received as per the sample collection guide of Suburban Diagnostics.(2)Sample may be rejected if unacceptable for the requested tests. (3)Test results may vary from laboratory to laboratory and also in some parameters from time to time for the same patient.(4)Report must not be copied in part, only in full. (5)This report is not valid for medico-legal purposes.(6)Patient information or data will not be communicated to a third party except in the case of a notifiable disease to a Public Care Unit.(7)Suburban Diagnostics reserves the right to subcontract samples to other laboratories as required.(8)Suburban Diagnostics is not liable for any penalties or liabilities arising out of or relating in any way to these services and/or content or information provided herein.(9) For the elaborated disclaimer, please turn over the page or visit our website.

CID#	: 2208524724	SID#	: 177805059212
Name	: MR.GAJAPURE VAIBHAV RAMDAS	Registered	: 26-Mar-2022 / 08:38
Age / Gender	: 34 Years/Male	Collected	: 26-Mar-2022 / 08:38
Consulting Dr.	: -	Reported	: 26-Mar-2022 / 12:53
Reg.Location	: Swargate, Pune (Main Centre)	Printed	: 26-Mar-2022 / 12:56

X-RAY CHEST PA VIEW

The lung fields are clear with no parenchymal lesion.

The cardiothoracic ratio is maintained and the cardiac outline is normal.

The domes of the diaphragm are normal.

The cardio and costophrenic angles are clear.

Bony thorax is normal.

IMPRESSION : Essentially normal X-ray of the chest.

Clinical corelation is indicated.

*** End Of Report ***



Dr.NIKHIL JOSHI
MBBS , DMRE
CONSULTANT RADIOLOGIST

आयकर विभाग
INCOME TAX DEPARTMENT



भारत सरकार
GOVT. OF INDIA

VAIBHAV RAMDAS GAJAPURE
RAMDAS TULSIRAMJI GAJAPURE

21/11/1987

Permanent Account Number

AZXP4993J

64473243

Signature



Handwritten signature

SUBURBAN DIAGNOSTICS PVT. LTD.
Seraph Centre, Opp. Pentagon Mall,
Near Panchami Hotel,
Shahu College Road, Pune-411 009.
Tel: 020-41094509