

Name : Mr. SUJEET CHANDRADEO MAHTO121274 (31 /M)

Date : 08/04/2023

Address : 56 VAIJNATH NAGAR KALOL, AHMADABAD, AHMADABAD, GUJARAT, INDIA

Examined by : Dr .BHAWANA DAGA

UHID : AHCC.0000127915

Package : MEDIWHEEL-FULL BODY CHK-BELOW40-MALE

AHC No : AHCCA5016



## CHIEF COMPLAINTS

For corporate health checkup  
No specific complaints

## PRESENT KNOWN ILLNESS

No history of  
- Diabetes mellitus,  
Hypertension,  
Dyslipidemia, Thyroid  
disorder, Heart disease,  
Stroke, Asthma, COPD,  
Cancer, Impaired Glycemia



## SYSTEMIC REVIEW

### Cardiovascular system

- Nil Significant



### Past medical history

Do you have any allergies? - Yes  
Allergies - dust  
Covid 19 - Yes  
Hospitalization for Covid 19 - No



### Surgical history

Surgical history - Nil

### Immunization history

- Covid Dose1, Covid Dose2



### Personal history

Marital status - Married  
No. of children - 1  
Diet - Mixed Diet  
Alcohol - consumes alcohol occasionally  
Smoking - Ex. Smoker  
Chews tobacco - Not Anymore

Physical activity - Moderate



### Family history

Diabetes - father  
Coronary artery disease - none  
Cancer - None  
Thyroid/other endocrine disorder - mother, sister

## PHYSICAL EXAMINATION



### General

General appearance - normal  
Height - 171  
Weight - 79.6  
BMI - 27.22  
Pallor - No  
Oedema - no



### Cardiovascular system

Heart rate (Per minute) - 87  
Rhythm - Regular  
Systolic(mm of Hg) - 120  
Diastolic(mm of Hg) - 80  
Heart sounds - S1S2+

### Respiratory system

Breath sounds - Normal vesicular breath sounds



### Abdomen

Organomegaly - No  
Tenderness - No

Printed By : BHAWANA DAGA

Name : Mr. SUJEET CHANDRADEO  
MAHTO121274 (31 /M)

UHID : AHCC.0000127915

Date : 08/04/2023

Package : MEDIWHEEL-FULL BODY CHK-BELOW40-MALE

AHC No : AHCCA5016

**URINE FOR ROUTINE EXAMINATION**

Test Name	Result	Unit	Level	Range
Specific Gravity	1.030			
Colour:	Pale-Yellow			
Transparency:	Clear			
pH	6			
Protein :	Nil			
Sugar:	Nil			
Blood:	Negative			
Ketone	Absent			
Bile Pigments:	Absent			
Urobilinogen	Normal	E.U./d L		
Nitrite	Negative			
Pus Cells	Occassional		0-5	
RBC	Nil	/hpf	0-5/hpf	
Epithelial Cells	Occassional			
Casts:	Absent			
Crystals:	Absent			
Note	08/04/2023			

Monocytes	09	%	●	2-10
Eosinophils	03	%	●	01-06
Basophils	00	%	●	0-1
Platelet Count (Impedance)	303000	/cu mm	●	150000-450000
MPV (Calculated)	8.4	fl	●	7-11
ERYTHROCYTE SEDIMENTATION RATE (ESR) (Automated/ optic-electronic)	10	mm/1st hr	●	0-15

**BLOOD GROUPING AND TYPING (ABO and Rh)**

Test Name	Result	Unit	Level	Range
BLOOD GROUP:	O Positive			

**LFT (LIVER FUNCTION TEST)**

Test Name	Result	Unit	Level	Range
ALT(SGPT) - SERUM / PLASMA	39	U/L	●	0-50
ALKALINE PHOSPHATASE - SERUM/PLASMA	117	U/L	●	Adult(Male): 40 - 129
AST (SGOT) - SERUM	22	U/L	●	> 1 year Male : <40
Total Bilirubin	0.288 *	mg/dL	●	0.300-1.200
Direct Bilirubin	0.123	mg/dL	●	Upto 0.3 mg/dl

**COMPLETE BLOOD COUNT WITH ESR**

Test Name	Result	Unit	Level	Range
Hemoglobin (Photometric Measurement)	13.2	gm%	●	13.0-17.0
Packed cell volume(Calculated)	41.3	%	●	40-50
RBC COUNT (Impedance)	4.82	Million/ul	●	4.5-5.9
MCV (From RBC Histogram)	85.7	fl	●	80-100
MCH(Calculated)	27.5	pg	●	27-32
MCHC(Calculated)	32.1	%	●	31-36
RDW(Calculated)	13.7	%	●	11.5-14.5
WBC Count (Impedance)	6800	/cu mm	●	4000-11000
Neutrophils	60	%	●	40-75
Lymphocytes	28	%	●	20-40

● Within Normal Range    ● Borderline High/Low    ● Out of Range

Name : Mr. SUJEET CHANDRADEO  
MAHTO121274 (31 /M)

UHID : AHCC.0000127915

Date : 08/04/2023

Package : MEDIWHEEL-FULL BODY CHK-BELOW40-MALE

AHC No : AHCCA5016

Indirect Bilirubin	0.17	mg/dL	●	1 Day ≤5.1 mg/dL 2 Days ≤7.2 mg/dL 3-5 Days ≤10.3 mg/dL 6-7 Days ≤8.4 mg/dL 8-9 Days ≤6.5 mg/dL 10-11 Days ≤4.6 mg/dL 12-13 Days ≤2.7 mg/dL 14 Days - 9 Years 0.2-0.8 mg/dL 10-19 Years 0.2-1.1 mg/dL ≥20 Years 0.2-1.2 mg/dL	Glucose - Plasma (Post Prandial)	135	mg/dL	●	70-140
					Urine Glucose (Post Prandial)	Nil			

**GLYCOSYLATED HEMOGLOBIN (HBA1C) - WHOLE BLOOD**

Test Name	Result	Unit	Level	Range
Glycosylated Hemoglobin (HbA1c)	5.93 *	%	●	Normal < 5.7
				%Increased risk for Diabetes 5.7 - 6.4%
				Diabetes >= 6.5%
				Monitoring criteria for Diabetes Mellitus <7.0 : Well Controlled Diabetes 7.1 – 8.0 : Unsatisfactory Control > 8.0 : Poor Control & Needs Immediate Treatment

**CREATININE - SERUM / PLASMA**

Test Name	Result	Unit	Level	Range
CREATININE - SERUM / PLASMA	0.87	mg/dL	●	Adult Male: 0.6 - 1.3

**LFT (LIVER FUNCTION TEST)**

Test Name	Result	Unit	Level	Range
GGTP: GAMMA GLUTAMYL TRANSPEPTIDASE - SERUM	25	U/L	●	Male : 10 - 71 Female : 6 - 42

**GLUCOSE - SERUM / PLASMA (FASTING)**

Test Name	Result	Unit	Level	Range
Glucose - Plasma (Fasting)	103 *	mg/dL	●	70 - 100 : Normal 100 - 125 : Impaired Glucose Tolerance ≥ 126 : Diabetes Mellitus

Mean Blood Sugar 123

**LFT (LIVER FUNCTION TEST)**

Test Name	Result	Unit	Level	Range
PROTEIN TOTAL - SERUM / PLASMA	7.72	g/dL	●	6.00-8.00
ALBUMIN - SERUM	4.58	g/dL	●	Adult(18 - 60 Yr): 3.5 - 5.2
Globulin-Serum/Plasma	3.1		●	2.20-4.20
A/G ratio	1.5		●	1.00-2.00

**GLUCOSE - SERUM / PLASMA (POST PRANDIAL) - PPBS**

Test Name	Result	Unit	Level	Range
-----------	--------	------	-------	-------

**THYROID PROFILE (T3,T4 AND TSH)**

Test Name	Result	Unit	Level	Range
TOTAL T3: TRI IODOTHYRONINE - SERUM	1.41	ng/mL	●	0.8 - 2.0

● Within Normal Range    ● Borderline High/Low    ● Out of Range

Name : Mr. SUJEET CHANDRADEO  
MAHTO121274 (31 /M)

UHID : AHCC.0000127915

Date : 08/04/2023

Package : MEDIWHEEL-FULL BODY CHK-BELOW40-MALE

AHC No : AHCCA5016

TOTAL T4: THYROXINE - SERUM	7.63 *	ug/dL	●	5.1 - 14.1	LDL Cholesterol (Direct LDL)	134 *	mg/dL	●	100 : Optimal 100-129 : Near Optimal 130-159 : Borderline High 160-189 : High >=190 : Very High
TSH: THYROID STIMULATING HORMONE - SERUM	1.93	μIU/mL	●	14-120 years : 0.27 - 4.20	VLDL CHOLESTEROL	21		●	< 40 mg/dl

**URIC ACID - SERUM**

Test Name	Result	Unit	Level	Range
URIC ACID - SERUM	5.7	mg/dL	●	Male : 3.4-7.0 Female : 2.4-5.7

C/H RATIO	4.7 *	●	0-4.5
-----------	-------	---	-------

**BUN (BLOOD UREA NITROGEN)**

Test Name	Result	Unit	Level	Range
BUN (BLOOD UREA NITROGEN)	8	mg/dL	●	6-20
UREA - SERUM / PLASMA	17	mg/dL	●	15 - 50

**USG WHOLE ABDOMEN**

Grade I fatty liver.  
Gall bladder stones.

**X-RAY CHEST PA**

NORMAL STUDY.

INVESTIGATIONS NOT DONE / NOT YET REPORTED / NOT PART OF PACKAGE(LAB,RADIOLOGY & CARDIOLOGY)

**LIPID PROFILE - SERUM**

Test Name	Result	Unit	Level	Range
Total Cholesterol	201 *	mg/dl	●	0 - 200 : Desirable 200 - 240 : Borderline High 240 - 280 : High > 280 : Very High
Triglycerides - Serum	107	mg/dL	●	0-150
HDL CHOLESTEROL - SERUM / PLASMA (Direct Enzymatic Colorimetric)	43 *	mg/dL	●	< 40 : Major risk factor for heart disease 40 - 59 : The higher The better. >=60 : Considered protective against heart disease

**Haematology**

STOOL ROUTINE  
URINE GLUCOSE(FASTING)  
URINE GLUCOSE(POST PRANDIAL)

**CARDIOLOGY**

ECHO/TMT - *Negative*  
ECG - *Normal*

● Within Normal Range    ● Borderline High/Low    ● Out of Range

Name : Mr. SUJEET CHANDRADEO  
MAHTO121274 (31 /M)

UHID : AHCC.0000127915

Date : 08/04/2023

Package : MEDIWHEEL-FULL BODY CHK-BELOW40-MALE

AHC No : AHCCA5016

### Executive Summary



ALL PHYSICAL FINDINGS ARE WNL.  
grade 1 fatty liver.  
prediabetic.  
borderline dyslipidemia.

### Wellness Prescription

#### Advice On Diet :-



LOW FAT, LOW CARB DIET.

#### Advice On Physical Activity :-



REGULAR EXERCISE.

### Recommended Follow-up Tests

Test Name	Test Schedule	Repeat Frequency	Remarks
LIPID PROFILE - SERUM	3 Month(s)		

Printed By : BHAWANA DAGA

**Dr. BHAWANA DAGA**  
AHC Physician / Consultant Internal Medicine



**Note :-** The Health Check-up examinations and routine investigations have certain limitations and may not be able to detect all the diseases. Any new or persisting symptoms should be brought to the attention of the Consulting Physician. Additional tests, consultations and follow up may be required in some cases.



Organization is Accredited  
by Joint Commission International



DEPARTMENT OF HAEMATOLOGY

Name : Mr. SUJEET CHANDRADEO MAHTO121274  
 UHID : AHCC.0000127915 / AHCCA5016  
 SIN ILRN : 3900441 \ 1667986  
 Specimen : Whole Blood ( EDTA )  
 Ref Doctor : DR. MHC

Age : 31Yr 3Mth 29Days Gender : Male  
 W/BNo/RefNo : AHC

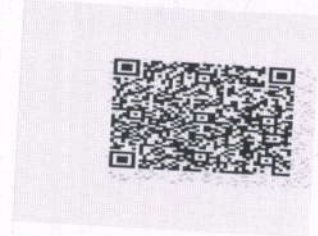

Collected on : 08-APR-2023 10:32:55 AM Received on : 08-APR-2023 10:52:40 AM Reported on : 08-APR-2023 11:31:49 AM

MEDIWHEEL-FULL BODY CHK-BELOW40-MALE

TEST NAME	RESULT	BIOLOGICAL REFERENCE INTERVALS	UNITS
<b>COMPLETE BLOOD COUNT WITH ESR</b>			
Hemoglobin (Photometric Measurement)	13.2	13.0 - 17.0	gm%
Packed cell volume(Calculated)	41.3		%
RBC COUNT (Impedance)	4.82	4.0 - 5.0	Million/ul
MCV (From RBC Histogram)	85.7	4.5 - 5.9	fl
MCH(Calculated)	27.5	80 - 100	pg
MCHC(Calculated)	32.1	27 - 32	%
RDW(Calculated)	13.7	31 - 36	%
WBC Count (Impedance)	6800	11.5 - 14.5	/cu mm
<b>Differential Count (VCS Technology and Microscopy)</b>			
Neutrophils	60	4000 - 11000	%
Lymphocytes	28	40 - 75	%
Monocytes	09	20 - 40	%
Eosinophils	03	2 - 10	%
Basophils	00	01 - 06	%
Platelet Count (Impedance)	303000	0 - 1	%
MPV (Calculated)	8.4	150000 - 450000	/cu mm
<b>PERIPHERAL SMEAR(Microscopy)</b>		7 - 11	fl
<b>ERYTHROCYTE SEDIMENTATION RATE (ESR) (Automated/ optic-electronic)</b>	10	0 - 15	mm/1st hr

For Enquiry/Appointments Contact +91 76988 15003 / +91 79 66701880

**Apollo Hospitals International Limited**  
 Plot No.-1A, Bhat, GIDC, Gandhinagar, Gujarat - 382428, India.  
 Phone : +91 79 66701800 | Fax No. : +91 79 66701843  
 E-mail : info@apolloahd.com | www.ahmedabad.apollohospitals.com

**Apollo Hospitals - City Centre (NON NABH-JCI)**  
 1, Tulsibaag Society, Nr. Parimal Garden, Ahmedabad.  
 Phone : +91 79 66305800 / 01 or +91 76988 15148  
 E-mail : infoahcc@apolloahd.com

**Regd. Office**  
 19, Bishop Gardens, R.A. Puram, Chennai - 600 028  
 CIN No. : U85110TN1997PLC039016 | GSTIn : 24AABCA4150H2Z5  
 For online appointment : www.askapollo.com

The Emergency Specialist





Organization is Accredited  
by Joint Commission International



DEPARTMENT OF HAEMATOLOGY

Name : Mr. SUJEET CHANDRADEO MAHTO121274  
 UHID : AHCC.0000127915 / AHCCAH5016  
 SIN \LRN : 3900441 \ 1667986  
 Specimen : Whole Blood ( EDTA )  
 Ref Doctor : DR. MHC

Age : 31Yr 3Mth 29Days Gender : Male  
 W/BNo/RefNo : AHC

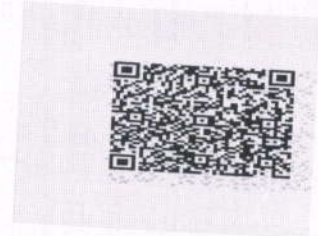

Collected on : 08-APR-2023 10:32:55 AM Received on : 08-APR-2023 10:52:40 AM Reported on : 08-APR-2023 11:31:49 AM  
 Comments : 08/04/2023

Report Status:Final

\* END OF REPORT \*

CHECKED BY : 1010616  
 717880

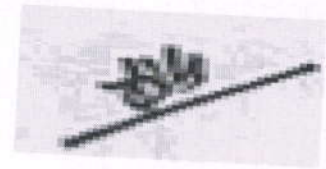

Printed On : 09-APR-2023 10:35:35 AM

Dr.HARDIK KOSHTI  
 MD PATHOLOGY,  
 CONSULTANT

For Enquiry/Appointments Contact +91 76988 15003 / +91 79 66701880

Apollo Hospitals International Limited  
 Plot No.-1A, Bhat, GIDC, Gandhinagar, Gujarat - 382428, India.  
 Phone : +91 79 66701800 | Fax No. : +91 79 66701843  
 E-mail : info@apolloahd.com | www.ahmedabad.apollohospitals.com

Apollo Hospitals - City Centre (NON NABH-JCI)  
 1, Tulsibaug Society, Nr. Parimal Garden, Ahmedabad.  
 Phone : +91 79 66305800 / 01 or +91 76988 15148  
 E-mail : infoahcc@apolloahd.com

Regd. Office  
 19, Bishop Gardens, R.A. Puram, Chennai - 600 028  
 CIN No. : U85110TN1997PLC039016 | GSTIn : 24AABCA4150H225  
 For online appointment : www.askapollo.com



For online appointment : www.askapollo.com



Organization is Accredited  
by Joint Commission International



DEPARTMENT OF CLINICAL PATHOLOGY

Name : Mr. SUJEET CHANDRADEO MAHTO121274  
 UHID : AHCC.0000127915 / AHCCA5016 Age : 31Yr 3Mth 29Days Gender : Male  
 SIN \LRN : 3900445 \ 1667986 W/BNo/RefNo : AHC  
 Specimen : Urine  
 Ref Doctor : DR. MHC

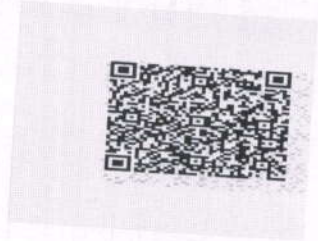

Collected on : 08-APR-2023 10:32:55 AM Received on : 08-APR-2023 10:52:54 AM Reported on : 08-APR-2023 12:45:12 PM

**MEDIWHEEL-FULL BODY CHK-BELOW40-MALE**

TEST NAME	RESULT	BIOLOGICAL REFERENCE INTERVALS	UNITS
<b>URINE FOR ROUTINE EXAMINATION : (Solubility Method)</b>			
<b>PHYSICAL EXAMINATION</b>			
Specific Gravity	1.030		
Colour:	Pale-Yellow		
Transparency:	Clear		
<b>CHEMICAL EXAMINATION</b>			
pH	6		
Protein :	Nil		
Sugar:	Nil		
Blood:	Nil		
Ketone	Negative		
Bile Pigments:	Absent		
Urobilinogen	Absent		
Nitrite	Normal		
Cells:	Negative		E.U./dL
Pus Cells	Occassional		
RBC	Nil	0-5/hpf	
Epithelial Cells	Occassional	0-5/hpf	
Casts:	Absent		/hpf
Crystals:	Absent		
Note	08/04/2023		







Organization is Accredited  
by Joint Commission International



DEPARTMENT OF CLINICAL PATHOLOGY

Name : Mr. SUJEET CHANDRADEO MAHTO121274  
UHID : AHCC.0000127915 / AHCCAH5016  
SIN \LRN : 3900445 \ 1667986  
Specimen : Urine  
Ref Doctor : DR. MHC

Age : 31Yr 3Mth 29Days Gender : Male  
W/BNo/RefNo : AHC

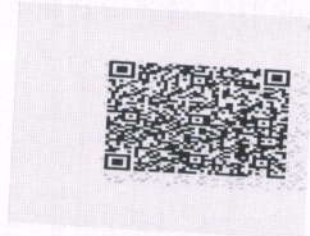

Collected on : 08-APR-2023 10:32:55 AM Received on : 08-APR-2023 10:52:54 AM Reported on : 08-APR-2023 12:45:12 PM

Report Status:Final

\* END OF REPORT \*

CHECKED BY : 1217739  
717880

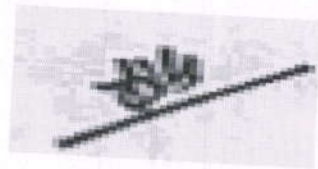

Printed On : 09-APR-2023 10:35:49 AM

Dr.HARDIK KOSHTI  
MD PATHOLOGY,  
CONSULTANT

For Enquiry/Appointments Contact : +91 76988 15003 / +91 79 66701880

Apollo Hospitals International Limited  
Plot No.-1A, Bhat, GIDC, Gandhinagar, Gujarat - 382428, India.  
Phone : +91 79 66701800 | Fax No. : +91 79 66701843  
E-mail : info@apolloahd.com | www.ahmedabad.apollohospitals.com

Apollo Hospitals - City Centre (NON NABH-JCI)  
1, Tulsibaug Society, Nr. Parimal Garden, Ahmedabad.  
Phone : +91 79 66305800 / 01 or +91 78988 15148  
E-mail : infoahcc@apolloahd.com

Regd. Office  
19, Bishop Gardens, R.A. Puram, Chennai - 600 028  
CIN No. : U85110TN1997PLC039016 | GSTin : 24AABCA4150H2Z5  
For online appointment : www.askapollo.com



For online appointment : www.askapollo.com



Organization is Accredited  
by Joint Commission International

DEPARTMENT OF BIOCHEMISTRY AND IMMUNOLOGY



Name : Mr. SUJEET CHANDRADEO MAHTO121274  
 UHID : AHCC.0000127915 / AHCCAH5016  
 Age : 31Yr 3Mth 29Days Gender : Male  
 SIN \ LRN : 3900450 \ 3900443 \ 3900444 \ 1667986  
 W/BNo/RefNo : AHC  
 Specimen : Whole blood  
 Ref Doctor : DR. MHC

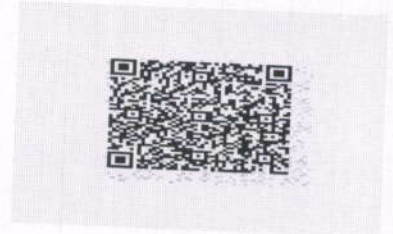

Collected on : 08-APR-2023 10:32:55 AM Received on : 08-APR-2023 10:52:34 AM Reported on : 08-APR-2023 12:26:45 PM

MEDIWHEEL-FULL BODY CHK-BELOW40-MALE

TEST NAME	RESULT	BIOLOGICAL REFERENCE INTERVALS	UNITS
GLYCOSYLATED HEMOGLOBIN (HBA1C) - WHOLE BLOOD (Immunoturbidimetric)	5.93 *	Normal < 5.7%  Increased risk for Diabetes 5.7 - 6.4%  Diabetes >= 6.5%  Monitoring criteria for Diabetes Mellitus <7.0 : Well Controlled Diabetes 7.1 – 8.0 : Unsatisfactory Control > 8.0 : Poor Control & Needs Immediate Treatment	%
Mean Blood Sugar GLUCOSE - SERUM / PLASMA (FASTING) (Hexokinase)	123 103 *	70 - 100 : Normal 100 - 125 : Impaired Glucose Tolerance >= 126 : Diabetes Mellitus Adult Male : < 45	mg/dL
ALT(SGPT) - SERUM / PLASMA (UV without P5P)	39	Adult(Male): 40 - 129	U/L
ALKALINE PHOSPHATASE - SERUM/PLASMA (PNP AMP BUFFER)	117		U/L





Organization is Accredited  
by Joint Commission International



DEPARTMENT OF BIOCHEMISTRY AND IMMUNOLOGY

Name : Mr. SUJEET CHANDRADEO MAHTO121274  
 Age : 31Yr 3Mth 29Days Gender : Male  
 UHID : AHCC.0000127915 / AHCCA5016  
 W/BNo/RefNo : AHC  
 SIN \ LRN : 3900450 \ 3900443 \ 3900444 \ 1667986  
 Specimen : Whole blood  
 Ref Doctor : DR. MHC



Collected on : 08-APR-2023 10:32:55 AM Received on : 08-APR-2023 10:52:34 AM Reported on : 08-APR-2023 12:26:45 PM

<b>AST (SGOT) - SERUM</b> (UV without P5P)	22	> 1 year Male : <40	U/L
<b>BILIRUBIN (DIRECT/INDIRECT/TOTAL) - SERUM</b> (Diazotization)			
<b>Bilirubin Total</b>	0.288 *	0-1 days : 0 - 6mg/dl 1-2 days : 0 - 8mg/dl 2-5 days : 0 - 12mg/dl 5days - 4 months : 0.3 -1.2mg/dl >4 months : 0.3-1.2 mg/dl	mg/dL
<b>Direct Bilirubin</b>	0.123	Upto 0.3 mg/dl	mg/dL
<b>Indirect Bilirubin</b>	0.17	1 Day ≤5.1 mg/dL 2 Days ≤7.2 mg/dL 3-5 Days ≤10.3 mg/dL 6-7 Days ≤8.4 mg/dL 8-9 Days ≤6.5 mg/dL 10-11 Days ≤4.6 mg/dL 12-13 Days ≤2.7 mg/dL 14 Days - 9 Years 0.2-0.8 mg/dL 10-19 Years 0.2-1.1 mg/dL ≥20 Years 0.2-1.2 mg/dL Adult Male: 0.6 - 1.3	mg/dL
<b>CREATININE - SERUM / PLASMA</b> (Alkaline picrate - kinetic rate blanked)	0.87		mg/dL
<b>GGTP: GAMMA GLUTAMYL TRANSPEPTIDASE - SERUM</b> (IFCC)	25	Male : 10 - 71 Female : 6 - 42	U/L



Organization is Accredited  
by Joint Commission International



DEPARTMENT OF BIOCHEMISTRY AND IMMUNOLOGY

Name : Mr. SUJEET CHANDRADEO MAHTO121274  
 UHID : AHCC.0000127915 / AHCCA5016  
 SIN \ LRN : 3900450 \ 3900443 \ 3900444 \ 1667986  
 Specimen : Whole blood  
 Ref Doctor : DR. MHC

Age : 31Yr 3Mth 29Days Gender : Male  
 W/BNo/RefNo : AHC



Collected on : 08-APR-2023 10:32:55 AM Received on : 08-APR-2023 10:52:34 AM Reported on : 08-APR-2023 12:26:45 PM

TEST NAME	RESULT	REFERENCE RANGE	UNIT
PROTEIN TOTAL - SERUM / PLASMA (Biuret)	7.72	>2 Year: 6.0 - 8.0	g/dL
ALBUMIN - SERUM	4.58	Adult(18 - 60 Yr): 3.5 - 5.2	g/dL
Globulin-Serum/Plasma	3.1	2.2 - 4.2	g/dL
A/G ratio	1.5	1.00 - 2.00	
URIC ACID - SERUM (Uricase, colorimetric)	5.7	Male : 3.4-7.0 Female : 2.4-5.7	mg/dL
BUN (BLOOD UREA NITROGEN) (Histology)	8	Adult : 6 - 20	mg/dL
UREA - SERUM / PLASMA	17	15 - 50	mg/dL

08/04/2023

Report Status:Final

\* END OF REPORT \*

CHECKED BY 1010616  
717880

Printed On : 09-APR-2023 10:36:26 AM



Dr.HARDIK KOSHTI  
MD PATHOLOGY,  
CONSULTANT





Organization is Accredited  
by Joint Commission International



DEPARTMENT OF BIOCHEMISTRY AND IMMUNOLOGY

Name : Mr. SUJEET CHANDRADEO MAHTO121274  
 UHID : AHCC.0000127915 / AHCCA5016 Age : 31Yr 3Mth 29Days Gender : Male  
 SIN \ LRN : 3900443 \ 1667986 W/BNo/RefNo : AHC  
 Specimen : Serum  
 Ref Doctor : DR. MHC

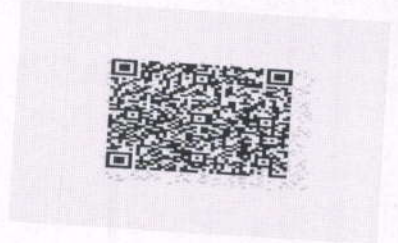

Collected on : 08-APR-2023 10:32:55 AM Received on : 08-APR-2023 10:52:34 AM Reported on : 08-APR-2023 07:46:34 PM

MEDIWHEEL-FULL BODY CHK-BELOW40-MALE

TEST NAME

TEST NAME	RESULT	BIOLOGICAL REFERENCE INTERVALS	UNITS
TOTAL T3: TRI IODOTHYRONINE - SERUM (Electrochemiluminescence:ECLIA)	1.41	0.8 - 2.0	ng/mL
TOTAL T4: THYROXINE - SERUM (Electrochemiluminescence:ECLIA)	7.63 *	5.1 - 14.1	ug/dL
TSH: THYROID STIMULATING HORMONE - SERUM (Electrochemiluminescence:ECLIA)	1.93	14-120 years : 0.27 - 4.20	µIU/mL

08/04/2023

Report Status:Final

\* END OF REPORT \*

CHECKED BY 1058662  
724146

First Report Printed On : 09-APR-2023 10:36:28 AM  
Printed On : 09-APR-2023 10:36:38 AM

Dr.RAVISH SHAH  
MD PATHOLOGY





Organization is Accredited  
by Joint Commission International



DEPARTMENT OF BIOCHEMISTRY AND IMMUNOLOGY

Name : Mr. SUJEET CHANDRADEO MAHTO121274  
 UHID : AHCC.0000127915 / AHCCA5016  
 SIN \ LRN : 3900442 \ 3900443 \ 1667986  
 Specimen : Plasma  
 Ref Doctor : DR. MHC

Age : 31Yr 3Mth 29Days Gender : Male  
 W/BNo/RefNo : AHC



Collected on : 08-APR-2023 10:32:55 AM Received on : 08-APR-2023 10:52:34 AM Reported on : 08-APR-2023 03:28:24 PM

MEDIWHEEL-FULL BODY CHK-BELOW40-MALE

TEST NAME	RESULT	BIOLOGICAL REFERENCE INTERVALS	UNITS
LIPID PROFILE - SERUM			
TOTAL CHOLESTEROL (CHOD POD)	201 *	0 - 200 : Desirable 200 - 240 : Borderline High 240 - 280 : High > 280 : Very High	mg/dl
TRIGLYCERIDES - SERUM (Enzymatic Endpoint)	107	Normal: <150 High: 150 - 199 Hypertriglyceridemic: 200 - 499 Very High: >=500	mg/dL
HDL CHOLESTEROL - SERUM / PLASMA (Direct Enzymatic Colorimetric)	43 *	< 40 : Major risk factor for heart disease 40 - 59 : The higher The better. >=60 : Considered protective against heart disease	mg/dL
LDL CHOLESTEROL - SERUM / PLASMA (Direct LDL)	134 *	< 100 : Optimal 100-129 : Near Optimal 130-159 : Borderline High 160-189 : High >=190 : Very High	mg/dL
VLDL CHOLESTEROL (Calculated)	21	< 40 mg/dl	
C/H RATIO (Calculated)	4.7 *	&lt; 4.5	



Organization is Accredited  
by Joint Commission International



DEPARTMENT OF BIOCHEMISTRY AND IMMUNOLOGY

Name : Mr. SUJEET CHANDRADEO MAHTO121274  
 UHID : AHCC.0000127915 / AHCCA5016  
 SIN \ LRN : 3900442 \ 3900443 \ 1667986  
 Specimen : Plasma  
 Ref Doctor : DR. MHC

Age : 31Yr 3Mth 29Days Gender : Male

W/BNo/RefNo : AHC



Collected on : 08-APR-2023 10:32:55 AM Received on : 08-APR-2023 10:52:34 AM Reported on : 08-APR-2023 03:28:24 PM

GLUCOSE - SERUM / PLASMA (POST PRANDIAL) - PPBS  
(Hexokinase)

GLUCOSE - SERUM / PLASMA (POST PRANDIAL)	135	70 - 140	mg/dL
URINE GLUCOSE(POST PRANDIAL):(Strip Method)	Nil	Nil	

08/04/2023

Report Status:Final

\* END OF REPORT \*

CHECKED BY 1058662  
717880



Printed On : 09-APR-2023 10:39:10 AM

Dr.HARDIK KOSHTI  
MD PATHOLOGY,  
CONSULTANT

Page 2 of 2



Organization is Accredited  
by Joint Commission International

Name : Mr. SUJEET CHANDRADEO MAHTO121274 Age : 31Yr 3Mth 29Days Gender : Male  
 UHID : AHCC.0000127915 / AHCCA5016 W/BN0/RefNo : AHC  
 SIN \LRN : 3900449 \ 1667986  
 Specimen : Blood  
 Ref Doctor : DR. BHAWANA DAGA



Collected on : 08-APR-2023 10:32:55 AM Received on : 08-APR-2023 03:54:56 PM Reported on : 08-APR-2023 05:02:35 PM

**MEDIWHEEL-FULL BODY CHK-BELOW40-MALE**

TEST NAME	RESULT
BLOOD GROUPING AND TYPING (ABO and Rh)	
BLOOD GROUP:	O Positive
Report Status:Final	

\* END OF REPORT \*

CHECKED BY : 1067312  
717844



Printed On : 10-APR-2023 03:47:22 PM

Dr.SANJAY GUPTA  
MBBS, DIHBT,  
CONSULTANT, BLOOD BANK







Organization is Accredited  
by Joint Commission International



## RADIOLOGY

**Patient Details** : Mr. SUJEET CHANDRADEO MAHTO121274 | Male | 31Yr 3Mth 29Days  
**UHID** : AHCC.0000127915 **Patient Location:** AHC  
**Patient Identifier:** AHCCA5016   
**DRN** : 223019775 **Completed on :** 08-APR-2023 10:43  
**Ref Doctor** : DR. MHC

## USG WHOLE ABDOMEN

### FINDINGS :

Liver appears normal in size and shows fatty infiltration ( grade I ). No evidence of focal pathology seen. Intra and extra hepatic biliary radicles are not dilated. Portal vein is normal in caliber. Intrahepatic portal radicles appear normal.

Gall bladder appears distended and shows multiple stones average measuring 8 mm. Wall thickness appears normal. No evidence of pericholecystic collection.

Visualized pancreas appears normal in size and echotexture. No focal lesions identified. Visualize pancreatic duct appears normal in caliber.

Spleen is normal in size and shows uniform echotexture.

Both kidneys are normal in size and show normal echopattern with good corticomedullary differentiation. Cortical outlines appear smooth. No evidence of calculi. Pelviccalyceal system on both sides appears normal.

No evidence of ascites or lymphadenopathy. Visualized bowel loops are unremarkable.

Urinary bladder is normal in contour and outline. Wall thickness appears normal. No evidence of any intraluminal pathology seen.

Prostate (volume 20 cc) is normal in size and echopattern.

### IMPRESSION

Grade I fatty liver.  
Gall bladder stones.

Printed on : 08-Apr-2023 11:50

Printed By : 717876

Reported By : 717876

Page 1 of 2

For Enquiry/Appointments Contact : +91 76988 15003 / +91 79 66701880

**Apollo Hospitals International Limited**  
Plot No.-1A, Bhat, GIDC, Gandhinagar, Gujarat - 382428, India.  
Phone : +91 79 66701800 | Fax No. : +91 79 66701843  
E-mail : info@apolloahd.com | www.ahmedabad.apollohospitals.com

**Apollo Hospitals - City Centre** (NON NABH-JCI)  
1, TulsiBaag Society, Nr. Parimal Garden, Ahmedabad.  
Phone : +91 79 66305800 / 01 or +91 76988 15148  
E-mail : infoahcc@apolloahd.com

**Regd. Office**  
19, Bishop Gardens, R.A. Puram, Chennai - 600 028  
CIN No. : U85110TN1997PLC039016 | GSTin : 24AABCA4150H225  
For online appointment : www.askapollo.com



For online appointment : www.askapollo.com  
Keep the records carefully and bring them along during your next visit to our Hospital.



Organization is Accredited  
by Joint Commission International



Mr. SUJEET CHANDRADEO MAHTO1212

AHCC.0000127915

AHCCA5016

**USG WHOLE ABDOMEN**

— END OF THE REPORT —

*S.S. Parmar*

SIDDHARTH S PARMAR

Printed on : 08-Apr-2023 11:50

Printed By : 717876

Reported By : 717876

Page 2 of 2

For Enquiry/Appointments Contact: +91 76988 15003 / +91 79 66701880

**Apollo Hospitals International Limited**  
Plot No.-1A, Bhat, GIDC, Gandhinagar, Gujarat - 382428, India.  
Phone : +91 79 66701800 | Fax No. : +91 79 66701843  
E-mail : info@apolloahd.com | www.ahmedabad.apollohospitals.com

**Apollo Hospitals - City Centre** (NON NABH-JCI)  
1, Tulsibaug Society, Nr. Parimal Garden, Ahmedabad.  
Phone : +91 79 66305800 / 01 or +91 76988 15148  
E-mail : infoahcc@apolloahd.com

**Regd. Office**  
19, Bishop Gardens, R.A. Puram, Chennai - 600 028  
CIN No. : U85110TN1997PLC039016 | GSTin : 24AABCA4150H225  
For online appointment : www.askapollo.com

The Emergency Specialist



For online appointment : www.askapollo.com  
Keep the records carefully and bring them along



Organization is Accredited  
by Joint Commission International



### RADIOLOGY

**Patient Details :** Mr. SUJEET CHANDRADEO MAHTO121274 | Male | 31Yr 3Mth 29Days

**UHID :** AHCC.0000127915

**Patient Location:** AHC

**Patient Identifier:** AHCCA5016



**DRN :** 123046862

**Completed on :** 08-APR-2023 10:27

**Ref Doctor :** DR. MHC

### X-RAY CHEST PA

#### FINDINGS :

Both lung fields appear normal.

Bilateral hilar shadows appear normal.

Trachea and major bronchi appear normal.

Cardiac size appears normal.

Both costophrenic angles are clear.

Domes of diaphragm are well delineated.

Visualized bones appear normal.

#### IMPRESSION

NORMAL STUDY.

— END OF THE REPORT —

*S. S. Parmar*

SIDDHARTH S PARMAR

Printed on : 08-Apr-2023 11:50

Printed By : 717876

Reported By : 717876

Page 1 of 1

For Enquiry/Appointments Contact +91 76988 15003 / +91 79 66701880

**Apollo Hospitals International Limited**  
Plot No.-1A, 5th, GIDC, Gandhinagar, Gujarat - 382428, India.  
Phone : +91 79 66701800 | Fax No. : +91 79 66701843  
E-mail : info@apolloahd.com | www.ahmedabad.apollohospitals.com

**Apollo Hospitals - City Centre (NON NASH-JCI)**  
1, Tulsibaug Society, Nr. Parimal Garden, Ahmedabad.  
Phone : +91 79 66305800 / 01 or +91 76988 15148  
E-mail : infoahcc@apolloahd.com

**Regd. Office**  
19, Bishop Gardens, R.A. Puram, Chennai - 600 028  
CIN No. : U85110TN1997PLC039016 | GSTIn : 24AABCA4150H225  
For online appointment : www.askapollo.com



For online appointment : www.askapollo.com  
Keep the records carefully and bring them along with you.



AHCC.0000127915  
 MR. SUJEET CHANDRADEO  
 MAHTO121274  
 Age: 31Year(s) Year(s)/Male  
 8 Apr 2023 10:18:10 AM



# DENTISTRY

Name : ..... Date : 08/04/23 Unit No. : .....

Occupation : ..... Ref. Physician : .....

Age : ..... Sex :  Male  Female Copies to : .....

## DENTAL RECORD

### ALLERGIES :

PAIN : Score (0-10) \_\_\_\_\_ Location : \_\_\_\_\_ Character : \_\_\_\_\_

DENTAL CLEANING HABIT  Once  Twice  Occasionally

Brush  Finger  Stick  Any other

Tooth Paste  Powder  Any other

DO THE GUMS BLEED WHEN YOU BRUSH YOUR TEETH?  Yes  No

ARE YOUR TEETH SENSITIVE TO HEAT / COLD?  Yes  No

ORAL HYGIENE  Good  Fair  Poor

ORAL TISSUE EXAMINATION	PERIODONTAL EXAMINATION			OCCLUSION		
	MILD	MOD	SEV	CLASS I	II	III
NORMAL FINDINGS IN DISEASE				CROSSBITE		
Lips :				<input checked="" type="checkbox"/> Hypoplasia <input checked="" type="checkbox"/> Impaction <input checked="" type="checkbox"/> Non-vital <input checked="" type="checkbox"/> Fracture <input checked="" type="checkbox"/> Abcess <input checked="" type="checkbox"/> Ulcers <input checked="" type="checkbox"/> Caries <input checked="" type="checkbox"/> Missing Teeth <input checked="" type="checkbox"/> Supernumerary <input checked="" type="checkbox"/> Others		
Cheeks :						
Tongue :						
Floor of the mouth :						
Palate :						
Tonsillar Area :						
Any other :						
	Gingivitis	<input checked="" type="checkbox"/>	<input type="checkbox"/>			
	Calculus	<input checked="" type="checkbox"/>	<input type="checkbox"/>			
	Recession	<input type="checkbox"/>	<input type="checkbox"/>			
	Periodontal Pockets	<input type="checkbox"/>	<input type="checkbox"/>			
	Attrition	<input type="checkbox"/>	<input type="checkbox"/>			
	Erosion	<input type="checkbox"/>	<input type="checkbox"/>			
	Mobility	<input type="checkbox"/>	<input type="checkbox"/>			

PRESENT COMPLAINT :

PRE-MEDICAL HISTORY:  DM  HTN  Thyroid  Acidity  Pregnancy  
 Anticoagulant  Under Drug Therapy



# ELECTROCARDIOGRAM REPORT

AHCC.0000127915  
MR. SUJEET CHANDRADEO  
MAHTO121274  
Age: 31 Year(s) Year(s)/Male  
8 Apr 2023 10:18:15 AM



Name: \_\_\_\_\_ Age/Sex: \_\_\_\_\_ Date: \_\_\_\_\_

Ref. By: \_\_\_\_\_ ECG No. \_\_\_\_\_ UHID/IP: \_\_\_\_\_

Referral Diagnosis: \_\_\_\_\_

Atria - Rate: \_\_\_\_\_

Rhythm: \_\_\_\_\_

Axis: \_\_\_\_\_

PR Interval: \_\_\_\_\_

P Wave: \_\_\_\_\_

Voltage: \_\_\_\_\_

Q Wave: \_\_\_\_\_

S-T Changes: \_\_\_\_\_

Final Impression: \_\_\_\_\_

Reported By: \_\_\_\_\_

Ventricular Rate: \_\_\_\_\_

Q R S:

QTc: \_\_\_\_\_

	V <sub>4R</sub>	V <sub>1</sub>	V <sub>2</sub>	V <sub>5</sub>	V <sub>6</sub>
R/S					



Cardiologist

\*Caution: Please get the ECG photocopied for future reference.

# APOLLO HOSPITAL - CITY CENTER

OPP. DOCTOR HOUSE, ELLISBRIDGE, AHMEDABAD

Mr. MR SUJEET CHANDRADEOMAHTO

Age : 31/M

Hi/Wt : 171/79

Ref. by : MEDIWHEEL

Recorded : 8-4-2023 11:30

Indication1 :

Indication2 :

Indication3 :

COMMENTS : Sinus Tachycardia.

BPM : 101

BP :

P Axis : 65 deg

QRS Axis : 50 deg

T Axis : 60 deg

P duration : 90 msec

PR duration : 133 msec

QRS duration : 103 msec

QT interval : 313 msec

QTc interval : 384 msec

Raw E.C.G.

Unconfirmed Report Reviewed By:

DR BHAWANA L. DAGA



aVR



V1

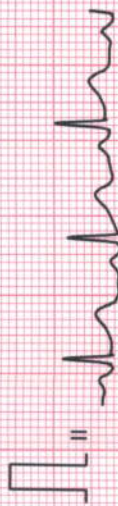

aVL



V2

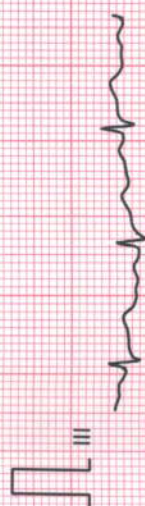

aVF



V3

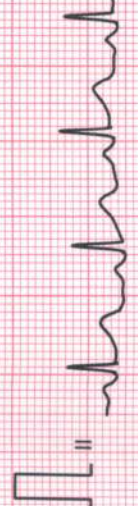

V4



V5



V6



Filtered

25mm/sec 10mm/mV

CardiCom, INDIA

# APOLLO HOSPITAL - CITY CENTER

OPP. DOCTOR HOUSE, ELLISBRIDGE, AHMEDABAD

Mr. MR SUJEET CHANDRADEO MAHTO  
Age/Sex : 31/M

ID : 127915  
Ht/Wt : 171/79  
Recorded : 8-4-2023 11:32

TREADMILL TEST SUMMARY REPORT  
Protocol: BRUCE PROCTOCAL  
History: Routine Check Up.  
Medication1 : NIL  
Medication2 : NIL  
Medication3 : NIL

Ref. by : MEDIWHEEL  
Indication1 : CVS EVALUATION  
Indication2 : TECH. JAYESH N SHAH  
Indication3 :

PHASE	PHASE TIME	STAGE TIME	SPEED (Km./Hr.)	GRADE (%)	H.R. (BPM)	B.P. (mmHg)	RPP X100	II	ST LEVEL (mm) V2	V5	METS
SUPINE											
STAGE 1	2:59	2:59	2.70	10.00	110	120/80	132	1.3	2.8	1.1	
STAGE 2	5:59	2:59	5.40	14.00	118	122/82	143	1.1	2.1	1.5	4.80
STAGE 3	6:29	0:29	7.40	18.00	152	128/84	194	1.3	2.9	2.2	7.10
PEAK EXER	6:40	0:40			168	134/86	225	2.1	3.0	1.8	7.57
RESULTS					175	134/86	234	1.8	2.7	1.9	7.75

## RESULTS

Exercise Duration : 6:40 Minutes  
Max Heart Rate : 175 bpm 92 % of target heart rate 189 bpm  
Max Blood Pressure : 134/86 mmHg  
Max Work Load : 7.75 METS  
Reason of Termination :

## IMPRESSIONS

- TEST IS NEGATIVE AT MODERATE WORK LOAD.
- NO ANGINA OR ARRHYTHMIA PROVOKED.
- NORMAL HEAMODYNAMIC RESPONSE.
- NO GALLOP OR MURMUR HEART AT PEAK EXERCISE.
- TEST TERMINATED DUE TO THR ACHIEVED.
- MODERATE EFFORT TOLERANCE.



DR. BHAWANA CHIDAGA