

HEALTH CHECKUP REPORT

Patient Name: MR. DHAVAL MAKWANA
Age/Gender: /M
Reg. No: 370731
Package: MEDIWHEEL

DATE: 11/06/2022

COMPLAINTS (IF ANY):

- Asymptomatic

HISTORY OF HEALTH STATUS: No

PRESENT MEDICATIONS: No

HYPERSENSITIVITY TO ANY DRUG: No

PERSONAL HISTORY:

- Bowel : Regular
- Micturition : Normal
- Sleep : Adequate
- Appetite : Adequate

Diet : Non Veg
Habits : No
Physical Activity/Exercise: Walking

HISTORY OF ILLNESS (WITH PAST MEDICATIONS): No

FAMILY HISTORY: No

VITAL SIGNS:

- Height : 172 cms
- Weight : 66.5 Kgs

Pulse : 63/min.
B.P: 116/67mmHg

FOR OFFICE USE ONLY

PHYSICIAN CONSULTATION:

1) Recommendations

- Diet consultation
- Healthy life style

OPHTHALMO CONSULTATION:

Best corrected visual acuity

RE

(Dr. Hardik Shah)

LE

6/6

6/6

(Dr. Jignesh Shah)

DENTAL CONSULTATION:

Adv:

- Cleaning

(Dr. Parvin Chandarana)

Please take regular medicine as prescribed by the Doctor. (If given)

FOR OFFICE USE ONLY

Reg. No : CIMS/A/2022/370731	VisitNo : HC/110622/18 [HCV]
Patient Name : MR. DHAVAL MAKWANA	Age(Y-M-D)/Sex : 33 Y 5 M 10 D. / Male
Referring Doctor : Dr. CIMS DOCTOR	Doctor :
Ward/Room :	Bed :

ORD/110622/518 Lab No : 202292583 LSN : 892327 (Whole Blood) Sample Quality : Normal
 Collection Time : 11/06/2022 9:40:34 Arrival : 11/06/2022 10:51:35 Validation Time : 11/06/2022 1:58:05PM

FOR PATHOLOGY REPORTS ONLY

	Result	Unit	Reference Range
CBC With ESR			
TOTAL COUNT			
Hemoglobin <i>(SLS Hemoglobin Detection method)</i>	15.7	g/dl	13.5 - 18.0 g/dl
Total RBC Count <i>(Hydro Dynamic Focusing Method)</i>	4.95	mill/Cmm	4.7 - 6.0 mill/Cmm
HCT <i>(Hydro Dynamic Focusing Method)</i>	44.6	%	42 - 52 %
Total WBC Count <i>(Flow Cytometry)</i>	6590	/Cmm	4000 - 10500 /Cmm
Platelet Count <i>(Hydro Dynamic Focusing Method)</i>	319000	/Cmm	150000 - 450000 /Cmm
DIFFERENTIAL COUNT (by Flow Cytometry)			
Polymorphs	44	%	40 - 70 %
Lymphocytes	43	%	22 - 45 %
Eosinophils	09	%	01 - 04 %
Monocytes	04	%	01 - 06 %
Basophils	00	%	00 - 01 %
Immature Granulocytes	00	%	0 - 2 %
Smear Study	RBCs are Normochromic & Normocytic. WBCs shows Mild Eosinophilia. Platelets are adequate in number. Malarial Parasites are not seen. No Premature cells are seen.		
BLOOD INDICES (by Calculated Method)			
M.C.V	90.1	fl	78 - 100 fl
M.C.H	31.7	pg	27 - 31 pg
M.C.H.C.	35.2	gm/dl	32 - 36 gm/dl
RDW-CV	12.5	%	11.5 - 14.0 %



Dr. Shreya Patel
MD(Path)
Consultant Pathologist

Dr. Manisha Shah
MD (Path & Bact)
Consultant Pathologist
Reg. No. : G-15496

Dr. Jitendra Nayak
MD (Path)
Consultant Pathologist
Reg. No. : G-14786



Reg. No : CIMS/A/2022/370731	VisitNo : HC/110622/18 [HCV]
Patient Name : MR. DHAVAL MAKWANA	Age(Y-M-D)/Sex : 33 Y 5 M 10 D. / Male
Referring Doctor : Dr. CIMS DOCTOR	Doctor :
Ward/Room :	Bed :

ORD/110622/518 Lab No : 202292583 LSN : 892327 (Whole Blood) Sample Quality : Normal
 Collection Time : 11/06/2022 9:40:34 Arrival : 11/06/2022 10:51:35 Validation Time : 11/06/2022 1:58:05PM

FOR PATHOLOGY REPORTS ONLY

ESR (Red Cell Aggregation)
 After One Hour 02 mm 0 - 10 mm

Blood Group Rh
 ABO "B"
 Rh POSITIVE

*** END OF REPORT ***



Dr. Shreya Patel
 MD(Path)
 Consultant Pathologist

Dr. Manisha Shah
 MD (Path & Bact)
 Consultant Pathologist
 Reg. No. : G-15496

Dr. Jitendra Nayak
 MD (Path)
 Consultant Pathologist
 Reg. No. : G-14786

Reg. No : CIMS/A/2022/370731	VisitNo : HC/110622/18 [HCV]
Patient Name : MR. DHAVAL MAKWANA	Age(Y-M-D)/Sex : 33 Y 5 M 10 D. / Male
Referring Doctor : Dr. CIMS DOCTOR	Doctor :
Ward/Room :	Bed :

ORD/110622/518 Lab No : 202292583 LSN : 892327 (Whole Blood) Sample Quality : Normal
 Collection Time : 11/06/2022 9:40:34 Arrival : 11/06/2022 10:51:35 Validation Time : 11/06/2022 12:26:59PM

FOR PATHOLOGY REPORTS ONLY

	Result	Unit	Reference Range
HbA1c (Glycosylated Haemoglobin)			
TEST			
HbA1c (Glyco Hb) (Immuno Turbidimetric)	5.47	%	4.8-5.9% Normal 5.9-7.0% Good diabetic control 7.0-10.0% Fair diabetic control >10.0% Poor diabetic control
Mean Plasma Glucose	117.3	mg/dL	80 - 140 mg/dL

Manisha Shah

Dr. Manisha Shah
MD (Path & Bact)
Consultant Pathologist
Reg. No. : G-15496

Dr. Jitendra Nayak
MD (Path)
Consultant Pathologist
Reg. No. : G-14786

Reg. No : CIMS/A/2022/370731

Patient Name : MR. DHAVAL MAKWANA

Referring Doctor : Dr. CIMS DOCTOR

Ward/Room :

VisitNo : HC/110622/18 [HCV]

Age(Y-M-D)/Sex : 33 Y 5 M 10 D. / Male

Doctor :

Bed :

ORD/110622/518 Lab No : 202292584

LSN : 892327 (SERUM)

Sample Quality : Normal

Collection Time : 11/06/2022 9:40:34

Arrival : 11/06/2022 10:51:35

Validation Time : 11/06/2022 12:06:47PM

LIVER FUNCTION TEST

	Result	Unit	Reference Range
SGPT (ALT) (IFCC without pyridoxal phosphate)	29.9	U/L	0 - 41 U/L
SGOT (AST) (IFCC without pyridoxal 5 phosphate)	18.4	U/L	0 - 40 U/L
Alkaline Phosphatase (PNPP, AMP Buffer Method, Colorimetric)	53.6	U/L	40 - 129 U/L
Billirubin			
Total Billirubin (Diazospecial Iazonium Iron with Blank)	0.62	mg/dL	0.0 - 1.0 mg/dL
Direct Billirubin (Diazo, Evelyn Malloy) with Blank	0.22	mg/dL	0.0 - 0.2 mg/dL
Indirect Billirubin (Calculated from Total and Direct Billirubin)	0.4	mg/dL	0.0 - 0.8 mg/dL
Total Protein			
Total Proteins (Biuret Method)	7.36	gm/dl	6.4 - 8.3 gm/dl
Albumin (Bromocresol Green Colorimetric)	4.8	gm/dl	3.97 - 4.95 gm/dl
Globulin	2.56	gm/dl	2.2 - 3.5 gm/dl
A/G Ratio	1.88		0.9 - 2.1



Dr. Shreya Patel
MD(Path)

Consultant Pathologist

Dr. Manisha Shah
MD (Path & Bact)
Consultant Pathologist
Reg. No. : G-15496

Dr. Jitendra Nayak
MD (Path)
Consultant Pathologist
Reg. No. : G-14786

Nr. Shukan Mall, Off Science City Road, Soli, Ahmedabad, 380060, Gujarat, INDIA.

Ph. : +91-79-2771 2771-72 Fax: +91-79-2771 2770

FOR PATHOLOGY REPORTS ONLY



CARE INSTITUTE OF MEDICAL SCIENCES
Earning Trust with World-Class Practices

PATHOLOGY



Joint Commission
International (USA)



NABH



NABL
Certificate No. MC-3049



www.cims.org



CIMS Hospital



Reg. No : CIMS/A/2022/370731
Patient Name : MR. DHAVAL MAKWANA
Referring Doctor : Dr. CIMS DOCTOR
Ward/Room :
Visit No : HC/110622/18 [HCV]
Age(Y-M-D)/Sex : 33 Y 5 M 10 D. / Male
Doctor :
Bed :

ORD/110622/518 Lab No : 202292584 LSN : 892327 (SERUM) Sample Quality : Normal
Collection Time : 11/06/2022 9:40:34 Arrival : 11/06/2022 10:51:35 Validation Time : 11/06/2022 12:06:46PM

FOR PATHOLOGY REPORTS ONLY

	<u>Result</u>	<u>Unit</u>	<u>Reference Range</u>
Creatinine <i>(Buffered Jaffe Reaction Kinetic Compensated)</i>	0.71	mg/dL	0.7 - 1.2 mg/dL
Estimated GFR	138.15	mL/min/1.73m ²	59 - 137 mL/min/1.73m ²
Fasting Glucose <i>(Hexokinase)</i>	98.3	mg/dL	70 - 100 mg/dL
Uric Acid <i>(Uricase Colorimetric Enzymatic)</i>	6.96	mg/dL	3.4 - 7.0 mg/dL

Dr. Shreya Patel
MD(Path)
Consultant Pathologist

Dr. Manisha Shah
MD (Path & Bact)
Consultant Pathologist
Reg. No. : G-15496

Dr. Jitendra Nayak
MD (Path)
Consultant Pathologist
Reg. No. : G-14786



CIMS[®]

CARE INSTITUTE OF MEDICAL SCIENCES
Earning Trust with World-Class Practices

PATHOLOGY



Joint Commission
International (USA)



NABH



NABL
Certificate No. MC-3049



www.cims.org



CIMS Hospital



Reg. No : CIMS/A/2022/370731

Patient Name : MR. DHAVAL MAKWANA

Referring Doctor : Dr. CIMS DOCTOR

Ward/Room :

Visit No : HC/110622/18 [HCV]

Age(Y-M-D)/Sex : 33 Y 5 M 10 D. / Male

Doctor :

Bed :

ORD/110622/518 Lab No : 202292584

LSN : 892327 (SERUM)

Sample Quality : Normal

Collection Time : 11/06/2022 9:40:34

Arrival : 11/06/2022 10:51:35

Validation Time : 11/06/2022 12:26:42PM

FOR PATHOLOGY REPORTS ONLY

Thyroid Function Test

TOTAL T3 (T3) *
(Electrochemiluminescence Assay)

Result

1.25

Unit

ng/ml

Reference Range

0.846 - 2.02 ng/ml

TOTAL T4 (T4) *
(Electrochemiluminescence Assay)

9.67

µgm/dl

5.13 - 14.06 µgm/dl

TSH
(Electrochemiluminescence Assay)

1.25

µIU/ml

0.27 - 4.20 µIU/ml

*** END OF REPORT ***

Dr. Manisha Shah
MD (Path & Bact)
Consultant Pathologist
Reg. No. : G-15496

Dr. Jitendra Nayak
MD (Path)
Consultant Pathologist
Reg. No. : G-14786

Nr. Shukan Mall, Off Science City Road, Sola, Ahmedabad-380060, Gujarat, INDIA

Ph. : +91-79-2771 2771-72 Fax : 01 79 2771 2770



CIMS[®]

CARE INSTITUTE OF MEDICAL SCIENCES
Earning Trust with World-Class Practices

PATHOLOGY



Joint Commission
International (USA)



NABH



NABL
Certificate No. MC-3049



www.cims.org



CIMS Hospital



Reg. No : CIMS/A/2022/370731
Patient Name : MR. DHAVAL MAKWANA
Referring Doctor : Dr. CIMS DOCTOR
Ward/Room :

Visit No : HC/110622/18 [HCV]
Age(Y-M-D)/Sex : 33 Y 5 M 10 D. / Male
Doctor :
Bed :

ORD/110622/518 Lab No : 202292659 LSN : 892327 (Urine) Sample Quality : Normal
Collection Time : 11/06/2022 11:40:16 Arrival : 11/06/2022 11:40:16 Validation Time : 11/06/2022 12:26:22PM

FOR PATHOLOGY REPORTS ONLY

	Result	Unit	Reference Range
Urine R & M			
PHYSICAL EXAMINATION			
Quantity	20 cc		
Colour	Pale Yellow		
Transparency	Clear		
Reaction (QDS-10 Strip)	6.0		
Sp. Gravity (QDS-10 Strip)	1.015		1.005 - 1.035
CHEMICAL EXAMINATION			
U. Albumin (QDS-10 Strip/Manual)	Nil		
U. Glucose (QDS-10 Strip/Manual)	Nil		
U. Acetone (QDS-10 Strip/Manual)	Absent		
BS/BP (QDS-10 Strip/Manual)	Absent		
MICROSCOPIC EXAMINATION			
Pus Cell	Occasional	/H.P.F.	/H.P.F.
Red Blood Cell	Nil	/H.P.F.	/H.P.F.
Epithelial Cell	1-2	/H.P.F.	/H.P.F.
Cast	Not Seen		
Crystals	Not Seen		
Amorphous	Absent		
Monilia	Absent		

*** END OF REPORT ***

Dr. Manisha Shah
MD (Path & Bact)
Consultant Pathologist
Reg. No. : G-15496

Dr. Jitendra Nayak
MD (Path)
Consultant Pathologist
Reg. No. : G-14786



CIMS[®]

CARE INSTITUTE OF MEDICAL SCIENCES
Earning Trust with World-Class Practices

PATHOLOGY



Joint Commission
International (USA)



NABH



NABL
Certificate No. MC-3049



www.cims.org



CIMS Hospital

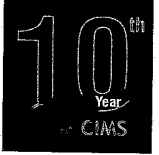

Reg. No : CIMS/A/2022/370731
Patient Name : MR. DHAVAL MAKWANA
Referring Doctor : Dr. CIMS DOCTOR
Ward/Room :

Visit No : HC/110622/18 [HCV]
Age(Y-M-D)/Sex : 33 Y 5 M 10 D. / Male
Doctor :
Bed :

ORD/110622/518 Lab No : 202292584
Collection : 11/06/2022 9:40:34AM

LSN : 892327 (SERUM) Sample Quality : Normal
Arrival: 11/06/2022 10:52:03 Validation Time: 11/06/2022 12:03:20

LIPID PROFILE (WITH DIRECT LDL)

Type of Sample	Result	Unit	Reference Range
Type of Sample	: Fasting		
Cholesterol (Enzymatic/Colorimetric, Cholesterol Oxidase, Esterase, Peroxidase Gen. 2)	: 162.5 <i>162</i>	mg/dL	Less than 160 mg/dl Excellent Less than 200 mg/dl Desirable 200-239 mg/dl Borderline High 240 mg/dl & over High
Triglyceride (Enzymatic Colorimetric without Glycerol Blank without Serum Blank)	: 115.5	mg/dL	Less than 150 mg/dl Normal 150 - 199 mg/dl Borderline High 200-499 mg/dl High 500 mg/dl or greater Very High
HDL Cholesterol (Direct Mearuse Homogenous Technique Modified Enzymatic Colorimetric Gen. 3)	: 36.9	mg/dL	Less than 40 mg/dl Low 60 mg/dl or above Excellent
LDL Cholesterol (DIRECT) (Homogenous Enzymatic colorimetric Assay)	: 121.5 <i>120</i>	mg/dL	Less than 80 mg/dl Excellent Less than 100 mg/dl Optimal 100 - 129 mg/dl Near or above optimal 130 - 159 mg/dl Borderline High 160 - 189 mg/dl High 190 mg/dl & above Very High
VLDL Cholesterol (Calculated)	: 23.1	mg/dL	15 - 30 mg%
Cholesterol/HDL Ratio (Calculated)	: 4.4		Normal upto 4.5

Dr. Shreya Patel
MD(Path)
Consultant Pathologist

Dr. Manisha Shah
MD (Path & Bact)
Consultant Pathologist
Reg. No. : G-15496

Print By:

Dr. Jitendra Nayak
MD (Path)
Consultant Pathologist
Reg. No. : G-14786

Print Date/Time: 11/06/2022 2:38:13PM

Page 1 of 2

Nr. Shukan Mall, Off Science City Road, Sola, Ahmedabad-380060, Gujarat, INDIA.

DL : 01 70 2771 2771 70 5... 01 70 2771 2770 5... @ : ...

FOR PATHOLOGY REPORTS ONLY



CIMS[®]

CARE INSTITUTE OF MEDICAL SCIENCES
Earning Trust with World-Class Practices

PATHOLOGY



Joint Commission
International (USA)



NABH



NABL
Certificate No. MC-3049



www.cims.org



CIMS Hospital



FOR PATHOLOGY REPORTS ONLY

Reg. No : CIMS/A/2022/370731	Visit No : HC/110622/18 [HCV]
Patient Name : MR. DHAVAL MAKWANA	Age(Y-M-D)/Sex : 33 Y 5 M 10 D. / Male
Referring Doctor : Dr. CIMS DOCTOR	Doctor :
Ward/Room :	Bed :

SRD/110622/518 Lab No : 202292584 LSN : 892327 (SERUM) Sample Quality : Normal
 Collection : 11/06/2022 9:40:34AM Arrival: 11/06/2022 10:52:03 Validation Time: 11/06/2022 12:03:20
 LDL/HDL Ratio (Calculated) : 3.29 Less than 3.5

Remarks :

*** END OF REPORT ***

Dr. Shreya Patel
MD(Path)
Consultant Pathologist

Dr. Manisha Shah
MD (Path & Bact)
Consultant Pathologist
Reg. No. : G-15496

Dr. Jitendra Nayak
MD (Path)
Consultant Pathologist
Reg. No. : G-14786

Print Date/Time: 11/06/2022 2:38:13PM Page 2 of 2



MARENGO ASIA NETWORK HOSPITAL



JCI (USA)



NABH



Certificate No. MC-3849



www.cims.org



CIMS Hospital

Name : MR. DHAVAL MAKWANA

Reg No : CIMS/A/2022/370731

DoB /Sex: 01/01/1989 / Male

ECHO Report

Patient Details

Patient ID 312217
Name Mr. DHAVAL MAKWANA
Age 33 Years
Gender Male
Blood Group
Referral Doctor

Dt : 11/06/2022

ECHO Identification Detail

Doctor Incharge Dr. VIPUL KAPOOR

Clinical Status Of Patient

ECHO Code RP

- Finding Description
1. Normal sized LA, LV, RA, RV.
 2. Normal LV systolic function, LVEF: 60%.
 3. No RWMA.
 4. Normal LV diastolic function.
 5. All cardiac valves are structurally normal.
 6. Trivial MR, Mild TR, Trivial PR, No AR.
 7. Mild PAH, RVSP: 36 mmHg.
 8. IAS/IVS: Intact.
 9. No clot/vegetation/pericardial effusion.
 10. No coarctation of aorta.

Dr. VIPUL KAPOOR

FOR ECHO / TMT REPORTS ONLY

ECG

CIMS Hospital

Name : Mr. DHAVAL MAKHWANA Sex : Male Age : 33 Date : 6-11-2022

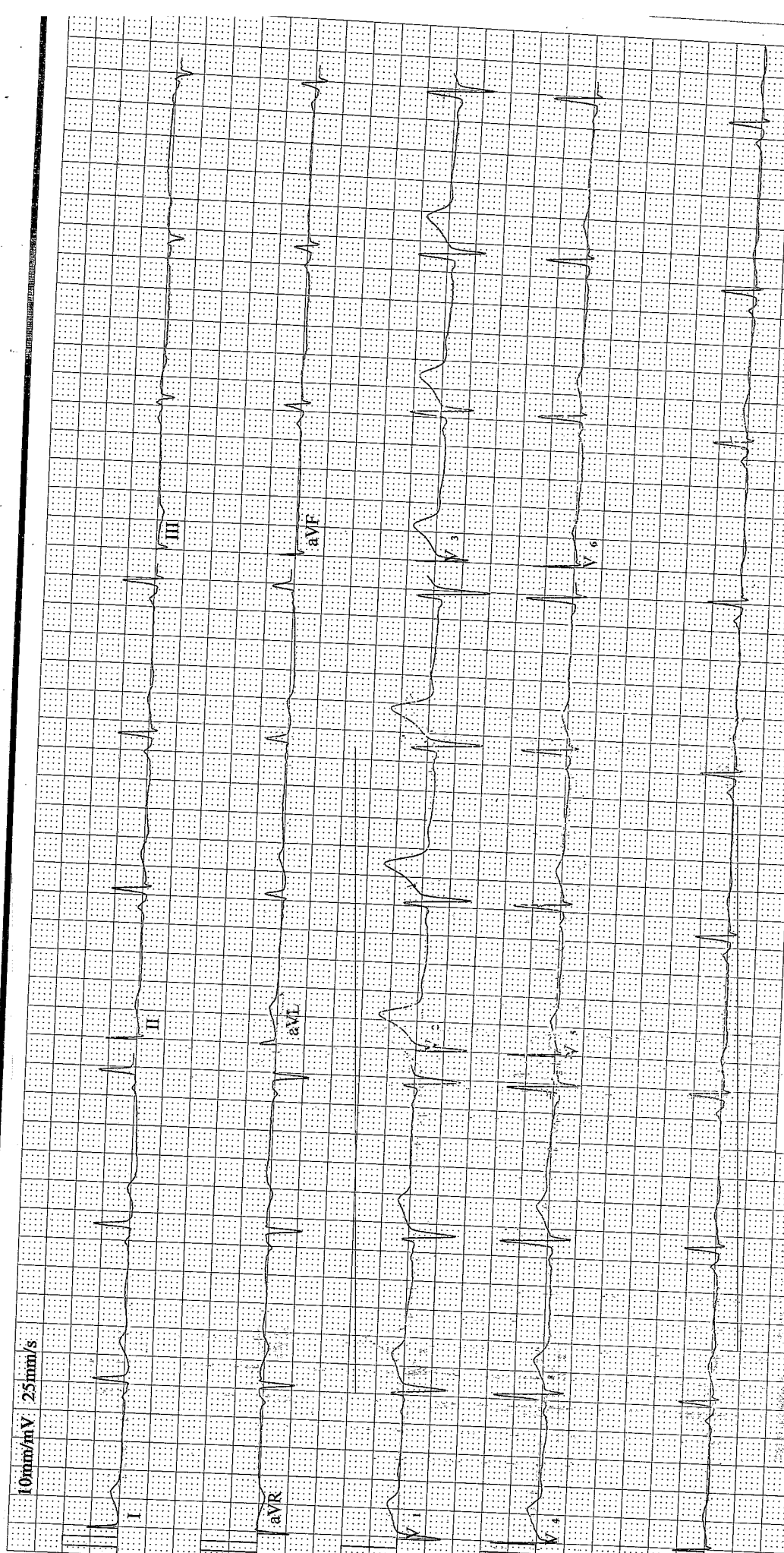

Frequency :	1000 Hz	PR Interval :	115 ms
Sample Rate :	15 s	QT Interval :	414 ms
Heart Rate :	50 bpm	QTc Interval :	389 ms
P Duration :	94 ms	P Axis :	52.2°
QRS Duration :	102 ms	QRS Axis :	17.3°
T Duration :	262 ms	T Axis :	17.9°

Name : MR. DHAVAL MAKHWANA
Reg No : CIMS/A/2022/370731
DoB/Sex : 01/01/1989 / Male

Physician Signature:

Patient's Name :DHAVAL MAKWANA
 Reg. No. (IP/OP):HC-370731
 Referred By Dr. :CIMS

Age, Sex :33Y/M
 Date :11/06/2022

USG OF ABDOMEN & PELVIS

LIVER: Liver shows bright echotexture and is normal in size. S/O Fatty liver (Grade-I). No evidence of focal SOL or dilatation of IHBR seen. Porta hepatis appear normal.

GALLBLADDER: Gallbladder appeared normal. No calculus or mass lesion seen.

PANCREAS: Visualised pancreas appeared normal in size and echotexture. No focal lesion, mass or pancreatitis.

SPLEEN: Spleen appears normal in size and echotexture.

PARAAORTIC REGION: Aorta grossly appeared normal. No paraaortic lymphnodes seen.

KIDNEYS: Both kidneys appear normal in size, shape and in position. Cortex and collecting system of both kidneys appeared normal.

No evidence of calculus or obstructive uropathy on either side.

Right kidney: 104x40mm. Left kidney: 107x46mm.

URINARY BLADDER: Bladder appeared normal. No calculus or mass lesion is seen.

PROSTATE: Prostate appears normal in size and echotexture. Size of prostate: 26x29x37mm. Volume: 15cc.

No evidence of free fluid or collection is seen in peritoneal spaces. Normal small bowel peristalsis noted.

COMMENTS: Appearance suggests,

- Fatty liver (Grade-I).

Kindly correlate clinically.

DR KIRTAN SHAH
 M.D. RADIODIAG.
 CONS. RADIOLOGIST

DR DEEPA SHAH
 M.D., D.M.R.E
 CONS. RADIOLOGIST

DR UMA MEHTA
 D.M.R.D. F.R.C.R
 CONS. RADIOLOGIST

DR NIMISH SHARMA
 D.M.R.D. (D.N.B.)
 CONS. RADIOLOGIST

DR VRUSHTI GANDHI
 M.D. RADIODIAG.
 CONS. RADIOLOGIST

DR RAVINA CHAUHAN
 M.D. RADIODIAG.
 CONS. RADIOLOGIST

Note: This is only a radiological impression and not the final diagnosis. All diagnostic modalities have their own limitations. Therefore radiological modality report should be interpreted in correlation with clinical and pathological findings.

FOR RADIOLOGY REPORTS ONLY

Patient's Name :DHAVAL MAKWANA
Reg. No. (IP/OP):HC-370731
Referred By Dr. :CIMS

Age, Sex :33Y/M
Date :11/06/2022

Plain Skiagram of Chest PA Standing View:
(Serial No-2143)

Both lung fields appear normal.

No evidence of pleural effusion or pneumothorax is seen on either side.

Mediastinal shadow appears normal.

Heart size and aorta appear normal.

Domes of diaphragm appear normal.

Bones under view appears normal.

Kindly correlate clinically.



DR KIRTAN SHAH
M.D. RADIOLOG.
CONS. RADIOLOGIST

DR DEEPA SHAH
M.D., D.M.R.E
CONS. RADIOLOGIST

DR UMA MEHTA
D.M.R.D. F.R.C.R
CONS. RADIOLOGIST

DR NIMISH SHARMA
D.M.R.D. (D.N.B.)
CONS. RADIOLOGIST

DR VRUSHTI GANDHI
M.D. RADIOLOG.
CONS. RADIOLOGIST

DR RAVINA CHAUHAN
M.D. RADIOLOG.
CONS. RADIOLOGIST

Note: This is only a radiological impression and not the final diagnosis. All diagnostic modalities have their own limitations. Therefore radiological modality report should be interpreted in correlation with clinical and pathological findings.

FOR RADIOLOGY REPORTS ONLY