



Rama Krishna Multispeciality Hospital

257-A, TALWANDI, KOTA (RAJ.) • Tel : 0744-3562955, M. 9414227325
www.ramakrishnahospital.com | Email : rxkota@gmail.com

Atul Kumar Jain

16/4/23

Mob- 9782171003
DOB- 2/5/85

1-80
Hb-120/80
ht 174 cm
wt 57 kg
DMI 18.9
Cholesterol 83
Eg 78
Ald 78
ft 174 cm

Ms. (2)

2 (2)

M. K. Jain
डॉ. मोक्षिका भार्गव
एम.बी.बी.एस., एम.डी.
रामाकृष्णा हॉस्पिटल
रजि. नं. 006311/22544



भारत सरकार
Government of India

भारतीय विशिष्ट पहचान प्राधिकरण
Unique Identification Authority of India

नामांकन क्रम/ Enrolment No.: 2091/78945/00155

Download Date: 26/03/2016

To
अतुल कुमार जैन
Atul Kumar Jain
S/O Anil Kumar Jain
2-E-31 talwadi, kota
2-E-31 talwadi, kota
Keshavpura
Vigyan Nagar Kota
Kota Rajasthan - 324005
9782171008

Issue Date: 01/09/2016

Signature valid

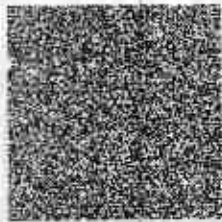

आपका आधार क्रमांक / Your Aadhaar No. :

9532 9745 5690

VID : 9190 6966 1712 7393

मेरा आधार, मेरी पहचान



भारत सरकार
Government of India



अतुल कुमार जैन
Atul Kumar Jain
उम्र तिथि/DOB: 02/05/1983
MALE

Issue Date: 01/09/2016



सूचना

- आधार पहचान का प्रमाण है, नागरिकता का नहीं।
- सुरक्षित QR कोड / ऑफलाइन XML / ऑनलाइन ऑथेंटिकेशन से पहचान प्रमाणित करें।
- यह एक इलेक्ट्रॉनिक प्रक्रिया द्वारा बना हुआ पत्र है।

INFORMATION

- Aadhaar is a proof of identity, not of citizenship.
- Verify identity using Secure QR Code/ Offline XML/ Online Authentication.
- This is electronically generated letter.

- आधार देश भर में मान्य है।
- आधार कई सरकारी और गैर सरकारी सेवाओं को पाना आसान बनाता है।
- आधार में मोबाइल नंबर और ईमेल ID अपडेट रखें।
- आधार को अपने स्मार्ट फोन पर रखें, mAadhaar App के साथ।

- Aadhaar is valid throughout the country.
- Aadhaar helps you avail various Government and non-Government services easily.
- Keep your mobile number & email ID updated in Aadhaar.
- Carry Aadhaar in your smart phone – use mAadhaar App.



भारतीय विशिष्ट पहचान प्राधिकरण
Unique Identification Authority of India



पता:
S/O अनिल कुमार जैन, 2-E-31 तालवाडी, कोटा, 2-E-31 तालवाडी, कोटा, केशवपुरा, कोटा, राजस्थान - 324005

Address:
S/O Anil Kumar Jain, 2-E-31 talwadi, kota, 2-E-31 talwadi, kota, Keshavpura, Kota, Rajasthan - 324005



9532 9745 5690

VID : 9190 6966 1712 7393

1247 | help@uidai.gov.in | www.uidai.gov.in

मौनिका भार्गव
समूची कोटा, एच डी
रजिस्ट्रार ऑफिस
रजि. नं. 006311/22544



GOOD HEALTH LAB RAMAKRISHNA HOSPITAL

(UNIT OF DR. L.K. BHARGAVA & SONS HUF)

257-A, Sheela Chaudhary Road, Talwandi, KOTA-5 (Raj.)



Patient Report			
Name: ATUL KUMAR JAIN	PID: 3	Sample Mode: Whole Blood	Sequence ID: 202304160002
Age: 33 Years	Gender: Male		
Dr. Name: DR YASH			

Run Date: 16/04/2023

Printed ON: 16/04/2023 09:48:13 am

Parameter	Result	Flags	Units	Limits
WBC	5.4		$\times 10^3 / \mu\text{L}$	4-10
LYMP#	1.8		$\times 10^3 / \mu\text{L}$	1-5
MID#	0.3		$\times 10^3 / \mu\text{L}$	0.1-1.5
GRAN#	3.3		$\times 10^3 / \mu\text{L}$	2-7
LYMP%	34.4		%	20-40
MID%	6.4		%	3-15
GRAN%	59.2		%	40-60
RBC	3.89	L	$\times 10^6 / \mu\text{L}$	4.5-5.5
HGB	11.7	L	g/dL	13-17
HCT	39.2	L	%	40.7-50.3
MCV	100.7		fL	83-103
MCH	30		pg	27-32
MCHC	29.8	L	g/dL	31.5-34.5
RDW-CV	14.5		%	11.6-15.4
RDW-SD	42.4		fL	39-46
PLT	209		$\times 10^3 / \mu\text{L}$	150-410
MPV	7.6		fL	5.9-12.3
PCI	0.158	L	%	0.22-0.44
PDW	16.8		%	8.3-25
PLCR	22.8		%	16.3-36.3
PLCC	47.6		$\times 10^3 / \mu\text{L}$	-

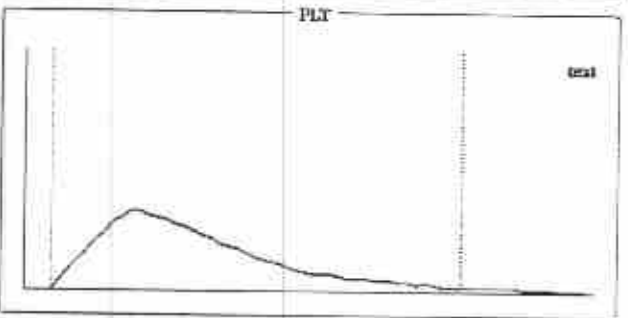
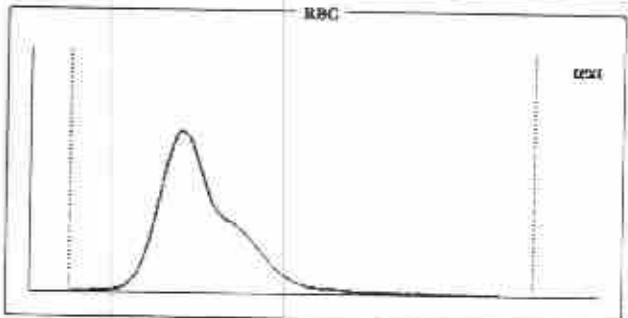
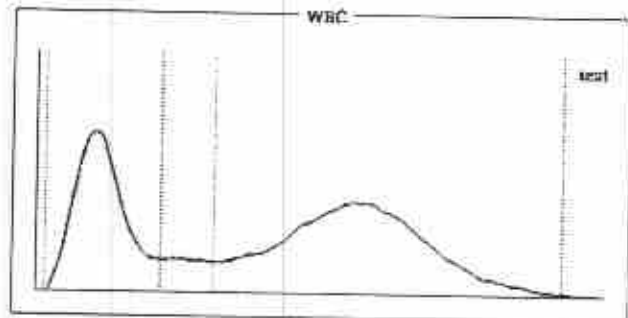

Histogram Flags:

?1 hypochromia, ?Normocytic Anemia

Comments:

Dr. Preeti Pathak
MD (Pathology)
Reg. No. - 24703/15880

Signature of Technician

Conditions of Reporting :

We use best of the kits from international Marker & the quality control is done by putting up Fresh standard/Control with each running. The reported result are for information and for interpretation of the Referring Doctor only. Result of card test are limited by time of Reading the card. Results of tests may vary from laboratory to laboratory and also in some parameters time to time for the same patient.

Dr. Preeti Pathak, MD. (Path.)
Reg. 24703/15880

Signature of Pathologist

Tel 0744-3562955,

Mob.: For Lab Report - 9414227325, 9610209797

E-mail : rxkota@gmail.com



GOOD HEALTH LAB RAMAKRISHNA HOSPITAL

(UNIT OF DR. L.K. BHARGAVA & SONS HUF)



PATIENT'S NAME: **ATUL KUMAR JAIN** 257-A, Sheela Chaudhary Road, Talwandi, KOTA-5 (Raj.) AGE/SEX : 33 Years/Male

LAB NO. : 0266

DATE : 16/04/2023

REF. BY : Dr. YASH BHARGAVA

HAEMATOTOLOGY

Test Name	Test Results	Normal Range
Blood Group Rh Factor		
TEST	RESULT	
BLOOD GROUP	= O	
Rh FACTOR	= POSITIVE	
ESR	6 MM in 1st hr.	0-20 MM in 1st hr.

BIO-CHEMISTRY

Test Name	Test Results	Normal Range
Blood Sugar Fasting	93.00 mg/dL	70.00-110.00 mg/dL
Blood Sugar PP 2 Hours	115.00 mg/dL	75.00-140.00 mg/dL
Serum for Gamma Glutamyl Transferase	31.00 U/L	9.00-52.00 U/L
Serum Alkaline Phosphatase	116.00 IU/L	0.00-270.00 IU/L
URIC ACID	3.2 mg/dl	2.3 - 6.1 (Female) 3.6 - 8.2 (Male)
Aspartate-Aminotransferase (AST/SGOT)	19.00 IU/L	0.00-38.00 IU/L
Alanine-Aminotransferase (ALT/SGPT)	27.00 IU/L	0.00-40.00 IU/L
BUN	18.00 mg/dL	15.00-45.00 mg/dL
Creatinine	0.76 mg/dL	0.70-1.30 mg/dL

Signature of Technician

Dr. Preeti Pathak, MD. (Path.)
Reg. No. 24703/15880

Conditions of Reporting :

We use best of the kits from international Market & the quality control is done by putting up Fresh standard/Control with each running.
The reported result are for information and for interpretation of the Referring Doctor only.
Result of card test are limited by time of Reading the card.
Results of tests may vary from laboratory to laboratory and also in some parameters time to time for the same patient.

Dr. Preeti Pathak, MD. (Path.)
Reg. 24703/15880

Signature of Pathologist

Tel 0744-3562955,

Mob.: For Lab Report - 9414227325, 9610209797

E-mail : rxkota@gmail.com



GOOD HEALTH LAB RAMAKRISHNA HOSPITAL



(UNIT OF DR. L.K. BHARGAVA & SONS HUF)

PATIENT'S NAME: **ATUL KUMAR JAIN** 257 A, Sheela Chaudhary Road, Talwandi, KOTA-5 (Raj) AGE/SEX : 33 Years/Male

LAB NO. : 0266

DATE : 16/04/2023

REF. BY : Dr. YASH BHARGAVA

ORGAN PANEL

Lipid Profile

TEST	TEST VALUE	UNIT	NORMAL VALUE
Serum Cholesterol	181.0	mg/dL	130-200 mg%
Triglyceride	103.0	mg/dL	Up to 150 mg%
HDL Cholesterol	41.0	mg/dL	30-70 mg%
LDL Cholesterol	121.0	mg/dL	Up to 150 mg%
VLDL Cholesterol	19.0	mg/dL	Up to 80 mg %

Signature of Technician

Dr. Preeti Pathak
MD (P)
Reg. No. - 24703/15880

Dr. Preeti Pathak, MD. (Path.)
Reg. 24703/15880

Signature of Pathologist

Tel 0744-3562955,

Mob.: For Lab Report - 9414227325, 9610209797

E-mail : rxkota@gmail.com

Conditions of Reporting :

We use best of the kits from international Market & the quality control is done by putting up Fresh standard/Control with each running.
The reported result are for information and for interpretation of the Referring Doctor only.
Result of card test are limited by time of Reading the card.
Results of tests may vary from laboratory to laboratory and also in some parameters time to time for the same patient.



GOOD HEALTH LAB RAMAKRISHNA HOSPITAL



(UNIT OF DR. L.K. BHARGAVA & SONS HUF)

257-A, Sheela Chaudhary Road, Talwandi, KOTA-5 (Ra)

PATIENT'S NAME: **ATUL KUMAR JAIN** AGE/SEX : **33 Years/Male**

LAB NO. : **0266**

DATE : **16/04/2023**

REF. BY : **Dr. YASH BHARGAVA**

CHEMILUMINECENCE BY CENTAUR CP

TEST	OBSERVED VALUE	NORMAL RANGE
Tri Iodothyronine (T3)	0.93 ng/ml	0.60-1.81 ng/ml
Total Thyronine (T4)	7.58 ug/dl	3.20-12.6 ug/dl
Thyroid Stimulating Hormone (TSH)	1.06 uIU/ml	Adults: 0.5 - 5.50 uIU/ml 1- 30 days : 0.52 - 16.00 1mo - 5yrs: 0.46 - 8.10 6 - 18 yrs : 0.36 - 6.00

SUMMARY:

T3 & T4 : Primary malfunction of the thyroid gland may result in excessive (hyper) or below normal (hypo) release of
 ----- T3 & T4. Disease in any portion of the thyroid - pituitary-hypothalamus system may influence the levels of
 T3 & T4.
 T4 levels are sensitive and superior indicator of hypothyroidism.
 T3 levels better define hyperthyroidism , is an excellent indicator of the ability of thyroid to respond to both
 stimulatory and suppressive tests.

TSH : Circulating TSH levels are important in evaluating thyroid function. TSH is used in the differential diagnosis
 ----- of primary (thyroid) from secondary (pituitary) and tertiary (hypothalamus) hypothyroidism. In primary hypothyroidism, TSH levels are elevated, while in secondary and tertiary hypothyroidism, TSH levels are low.
 In primary hyperthyroidism, T3 & T4 levels are elevated and low or undetectable TSH.

Signature of Technician

Dr. Preeti Pathak
 MD (Pathology)
 Reg. No. - 24703/15880

Dr. Preeti Pathak, MD. (Path.)
 Reg. 24703/15880

Conditions of Reporting :

We use best of the kits from international Market & the quality control is done by pulling up Fresh standard/Control with each running.
 The reported result are for information and for interpretation of the Referring Doctor only.
 Result of card test are limited by time of Reading the card.
 Results of tests may vary from laboratory to laboratory and also in some parameters time to time for the same patient.

Signature of Pathologist

Tel 0744-3562955,

Mob.: For Lab Report - 9414227325, 9610209797

E-mail : rxkota@gmail.com



GOOD HEALTH LAB

RAMAKRISHNA HOSPITAL



(UNIT OF DR. L.K. BHARGAVA & SONS HUF)

257-A, Sheela Chaudhary Road, Talwandi, KOTA-5 (Raj.)

PATIENT'S NAME: **ATUL KUMAR JAIN** AGE/SEX: **33 Years/Male**

LAB NO. : 0266

DATE : 16/04/2023

REF. BY : Dr. YASH BHARGAVA

BIO-CHEMISTRY

Test Name	Test Results		Normal Range
Serum Total Protein A/G Ratio			
Total Proteins	7.10	g/dL	6.0-8.5
Albumin	4.30	g/dL	3.4-5.0
Globulin	2.80	g/dL	2.3-3.5
A/G Ratio	1.53:1		1.0-2.3
Serum Bilirubin			
Test Interval	Test Value	Unit	Typical Reference
Total Bilirubin	0.60	mg/dL	0.0 - 1.0
Direct Bilirubin	0.10	mg/dL	0.0 - 0.25
Indirect Bilirubin	0.50	mg/dL	0.2 - 1.0

OTHER

Glycosylated Hb (HbA1C)

TEST	VALUE	REFERENCE VALUE
HBA1C	5.5 %	Excellent Control < 5.5% Good Control : 5.5 to 7.00% Fair Control : 7.00 to 8.00% Poor Control : > 8.0 %

NOTE :-

HbA1C is done on the spot with the latest Nycocard Reader 2, a test based on spectral reflectance. The assay used here is boronate affinity. Remember, the HbA1C is not the same as the glucose level. It is far superior to the blood glucose reading & it gives an average reading for the past 8-12 weeks.

Signature of Technician

Dr. Preeti Pathak
Reg. No. 24703/15880

Dr. Preeti Pathak, MD. (Path.)
Reg. 24703/15880

Conditions of Reporting :

We use best of the kits from international Market & the quality control is done by putting up Fresh standard/Control with each running.
The reported result are for information and for interpretation of the Referring Doctor only.
Result of card test are limited by time of Reading the card.
Results of tests may vary from laboratory to laboratory and also in some parameters time to time for the same patient.

Signature of Pathologist

Tel 0744-3562955,

Mob.: For Lab Report - 9414227325, 9610209797

E-mail : rxkota@gmail.com



GOOD HEALTH LAB RAMAKRISHNA HOSPITAL

(UNIT OF DR. L.K. BHARGAVA & SONS HUF)



PATIENT'S NAME: ATUL KUMAR JAIN 257-A, Sheela Chaudhary Road, Talwandi, KOTA-5 (Ra) AGE/SEX : 33 Years/Male

LAB NO. : 0266

DATE : 16/04/2023

REF. BY : Dr. YASH BHARGAVA

CLINICAL PATHOLOGY

Urine-Routine Examination

PHYSICAL & CHEMICAL

REFERENCE VALUE

Colour	: Pale Yellow	
Apperance	: Clear	Clear
Reaction (pH)	: 5.5	4.5 - 6.5
Sp. Gravity	: 1.015	1.000 - 1.035
Albumin	: Nil	Negative
Glucose	: Nil	Negative

MICROSCOPIC

RBC	: Absent	1-2 /HPF
WBC	: Absent	1-2 /HPF
Epit.Cells	: Absent	1-2 /HPF
Crystals	: Nil	
Cast	: Nil	
Other	: Nil	

Signature of Technician

Conditions of Reporting :

We use best of the kits from international Market & the quality control is done by putting up Fresh standards/Control with each running.
The reported result are for information and for interpretation of the Referring Doctor only.
Result of card test are limited by time of Reading the card.
Results of tests may vary from laboratory to laboratory and also in some parameters time to time for the same patient.

Dr. Preeti Pathak
Reg. No. - 24703/15880

Dr. Preeti Pathak, MD. (Path.)
Reg. 24703/15880

Signature of Pathologist

Tel 0744-3562955,

Mob.: For Lab Report - 9414227325, 9610209797

E-mail : rxkota@gmail.com



GOOD HEALTH LAB RAMAKRISHNA HOSPITAL

(UNIT OF DR. L.K. BHARGAVA & SONS HUF)



PATIENT'S NAME: **ATUL KUMAR JAIN** 257-A, Sheela Chaudhary Road, Talwandi, KOTA-5 (Raj) AGE/SEX : 33 Years/Male

LAB NO. : 0266

DATE : 16/04/2023

REF. BY : Dr. YASH BHARGAVA

RADIO-DIAGNOSIS

X-RAY CHEST PA VIEW

1. Both the lung fields are clear. Bronchovascular markings are within normal limits.
2. Both the hilar shadows are of normal size and shape, density.
3. Heart shadows appears central, normal in size and shape.
4. Trachea is in midline.
5. Both the domes of diaphragm are clear and sharp.
6. Both the C.P. angles are clear.
7. Bony cage and soft tissue shadows are normal.

IMPRESSION : Normal chest radiograph.

=====

Jyoti
SI 10/10/2023
M.B.B.S., D.P.H.

Signature of Technician

Conditions of Reporting :

We use best of the kits from international Market & the quality control is done by putting up Fresh standard/Control with each running.
The reported result are for information and for interpretation of the Referring Doctor only.
Result of card test are limited by time of Reading the card.
Results of tests may vary from laboratory to laboratory and also in some parameters time to time for the same patient.

Dr. Preeti Pathak
MD (Pathology)
Reg. No. - 24703/15880

Dr. Preeti Pathak, MD. (Path.)
Reg. 24703/15880

Signature of Pathologist

Tel 0744-3562955,

Mob.: For Lab Report - 9414227325, 9610209797

E-mail : rxkota@gmail.com



GOOD HEALTH LAB RAMAKRISHNA HOSPITAL



(UNIT OF DR. L.K. BHARGAVA & SONS HUF)

257-A, Sheela Chaudhary Road, Talwandi, KOTA-5 (Raj.)

PATIENT'S NAME: ATUL KUMAR JAIN AGE/SEX : 33 Years/Male

LAB NO. : 0266

DATE : 16/04/2023

REF. BY : Dr. YASH BHARGAVA

ULTRA SONOGRAPHY

SONOGRAPHY FOR WHOLE ABDOMEN

LIVER: Appear normal in size, Non-tender with smooth & regular contour. Parenchymal echopattern appears homogeneous. The IHBR & hepatic vein radicals are not dilated. No evidence of focal echopoor / echorich lesion. Portal vein diameter is normal 10 mm. CBD diameter normal 03 mm.

GALL BLADDER: Gall bladder is physiologically distended & normal in size, shape & contour. Walls are smooth & regular with normal thickness. There is no evidence of cholelithiasis. The Murphy's sign is negative.

PANCREAS: Normal in size, shape, contour. There is no evidence of focal lesion. Pancreatic duct is not dilated. Pancreatic substance show homogeneous parenchymal echopattern. Paraortic lymph nodes & SMA appear normal.

SPLEEN: Normal in size & echopattern. Vessels seen in splenic hilum are not dilated.

KIDNEYS: Appear normal in size, shape, position, contour, cortical echogenicity & pelvicalyceal system. The corticomedullary demarkation is fair & ratio appears normal. There is no evidence of hydronephrosis, Nephrolithiasis.

Size right kidney 100 mm. X 77 mm.

Size left kidney 102 mm. X 79 mm.

Signature of Technician

Conditions of Reporting :

We use best of the kits from international Market & the quality control is done by putting up Fresh standard/Control with each running. The reported result are for information and for interpretation of the Referring Doctor only. Result of card test are limited by time of Reading the card. Results of tests may vary from laboratory to laboratory and also in some parameters time to time for the same patient.

Dr. Preeti Pathak, MD. (Path.)
Reg. 24703/15880

Signature of Pathologist

Tel 0744-3562955,

Mob.: For Lab Report - 9414227325, 9610209797

E-mail : rxkota@gmail.com



GOOD HEALTH LAB RAMAKRISHNA HOSPITAL



(UNIT OF DR. L.K. BHARGAVA & SONS HUF)

257-A, Sheela Chaudhary Road, Taiwandi, KOTA-5 (Raj.)

PATIENT'S NAME: **ATUL KUMAR JAIN** AGE/SEX : 33 Years/Male

LAB NO. : 0266

DATE : 16/04/2023

REF. BY : Dr. YASH BHARGAVA

URI,BLADDER: Bladder walls are smooth & normal in thickness. There is No evidence of mass / stone in the lumen. Bladder capacity appears normal & postvoid Residual volume not significant.

PROSTATE: Normal in shape, contour & parenchymal echogenicity. Its capsule is intact and there is no evidence of focal lesion. Size 23 X 26 X 23 mm. Volume 11 gms.

SPECIFIC: No evidence of retroperitoneal mass/free fluid in peritoneal cavity.

IMPRESSION: Ultrasonographic findings are s/o of normal study.

M.B.P.
डॉ. मोनिका भार्गव
एन.बी.वी.एन, एम.डी.
रामाकृष्णा हॉस्पिटल
रजि. नं. 005511/22544

Signature of Technician

Conditions of Reporting :

We use best of the kits from international Market & the quality control is done by putting up Fresh standard/Control with each running
The reported result are for information and for interpretation of the Referring Doctor only.
Result of card test are limited by time of Reading the card.
Results of tests may vary from laboratory to laboratory and also in some parameters time to time for the same patient.

Dr. Preeti Pathak, MD. (Path.)
Reg. 24703/15880

Signature of Pathologist

Tel 0744-3562955,

Mob.: For Lab Report - 9414227325, 9610209797

E-mail : rxkota@gmail.com



GOOD HEALTH LAB

RAMA KRISHNA HOSPITAL KOTA

Report



212409 / ATUL KUMAR JAIN / 33 Yrs / M / 174 Cms / 57 Kg Date: 16-Apr-2023 Refd By: DR MONIKA Examined By:

Stage	Time	Duration	Speed(mph)	Elevation	METS	Rate	% THR	BP	HR	PVC	Comments
Supine	00:07	0:07	00.0	00.0	01.0	075	40%	---	90	00	
Standing	00:39	0:32	00.0	00.0	01.0	082	44%	120/74	098	00	
HV	01:14	0:35	00.0	00.0	01.0	085	45%	120/74	102	00	
Warm Up	01:51	0:37	00.0	00.0	01.0	078	41%	120/74	091	00	
ExStart	01:55	0:04	00.0	00.0	01.0	076	41%	120/74	081	00	
BRUCE Stage 1	04:55	3:00	01.7	10.0	04.7	120	64%	128/84	153	00	
BRUCE Stage 2	07:55	3:00	02.5	12.0	07.1	137	73%	140/96	191	00	
BRUCE Stage 3	10:55	3:00	03.4	14.0	10.2	171	91%	150/98	256	00	
PeakEx	11:00	0:05	01.1	00.0	10.3	179	91%	150/98	255	00	
Recovery	12:00	1:00	01.1	00.0	04.3	153	82%	148/96	226	00	
Recovery	13:00	2:00	00.0	00.0	01.0	103	55%	144/94	148	00	
Recovery	14:00	3:00	00.0	00.0	01.0	100	53%	140/90	140	00	
Recovery	15:00	4:00	00.0	00.0	01.0	094	50%	136/88	127	00	
Recovery	16:00	5:00	00.0	00.0	01.0	092	49%	132/84	121	00	
Recovery	16:04	5:04	00.0	00.0	01.0	095	51%	132/84	126	00	

FINDINGS :

Exercise Time : 08:05
 Max HR Attained : 171 bpm 91% of Target 187
 Max BP Attained : 150/98
 Max Workload Attained : 10.3 Good response to induced stress
 Test End Reasons : Test Complete

REPORT :

(Handwritten notes and signatures)

Doctor: DR YASH BHARGAVA

GOOD HEALTH LAB

BRUCE: Supine(0:07)



212409 / ADUL KUMAR JAIN / 33 YRS / M / 174 CMS / 57 KG / HR - 75

Date: 16-Apr-2023 12:58:22 PM METRS: 1.0/ 75 bpm 49% p-THR: BP: 110/70 mmHg Combined Medianv RLE: CM Aoksh CM/HR: 0.06 Hz/ULF 35 Hz

4X 36 ms Post U

ExTime: 00:00 0.0 mV 0.0%
25 mm/sec, 1.0 cm/mV

I
mm: 0.1
cm: 0.1

V1
0.0
0.0

V3

II
1.0
0.8

V2
0.0
0.1

V2

III
0.2
0.4

V3
1.6
1.1

V3

aVR
0.5
0.3

V4
1.5
1.3

V4

aVL
0.3
0.1

V5
1.1
0.9

V5

aVF
0.9
0.5

V6
0.8
0.6

V6

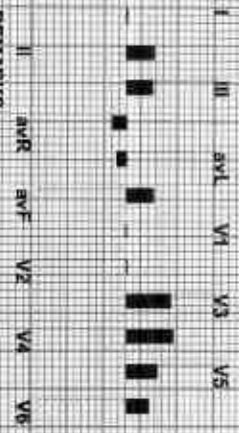

REMARKS:

(ADP) GEM2/6201725X/RY/16/10/2023

GOOD HEALTH LAB

BRUCE: Standing(0:32)



2124091ATUL KUMAR JAIN 7.93 YRS TM/174 CMs/67 Kg/ HR: 82

Date: 16-Apr-2023 12:58:22 PM Wt: 75.10/82 from 44% of THR. BP: 120/74 mmHg Combined Menstrs/ BLC DMU NULCH QW/ HF: 0.05 HAZL: 35 Hz

4X 80 ms Post J

EX Time: 00:00 0.0 bpm, 0.0%
25 mm/sec, 1.0 Cm/mV

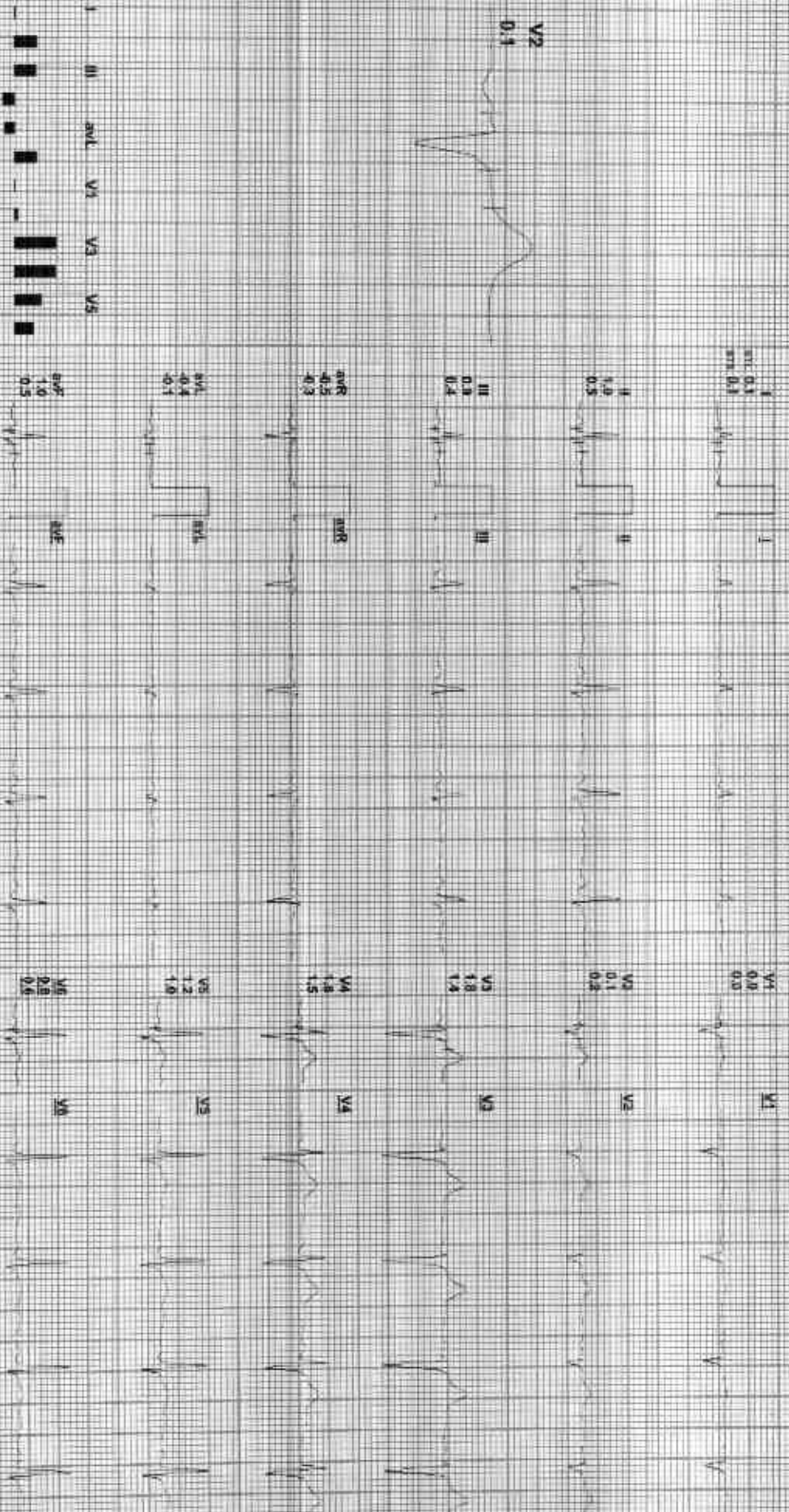

REMARKS: II aVR aVF V2 V3 V4 V5 V6

2124097A/ILU KUMARJUN/ 7.33 YRS / M / 174 CM / 57 KG / HR 1.85

Date: 16-Jun-2024 12:58:22 PM MET S: 1.67, 85 bpm, 45% of THR BP: 120/74 mmHg (Combined Mediana) ECG (mV/Notch) mV/1F: 0.25/150 L F 95 Hz

4X 80 mV, Fast 1

EXTime: 00:00 0.0 m/s 0.0%
25 mm/Sec 1.0 cm/mV

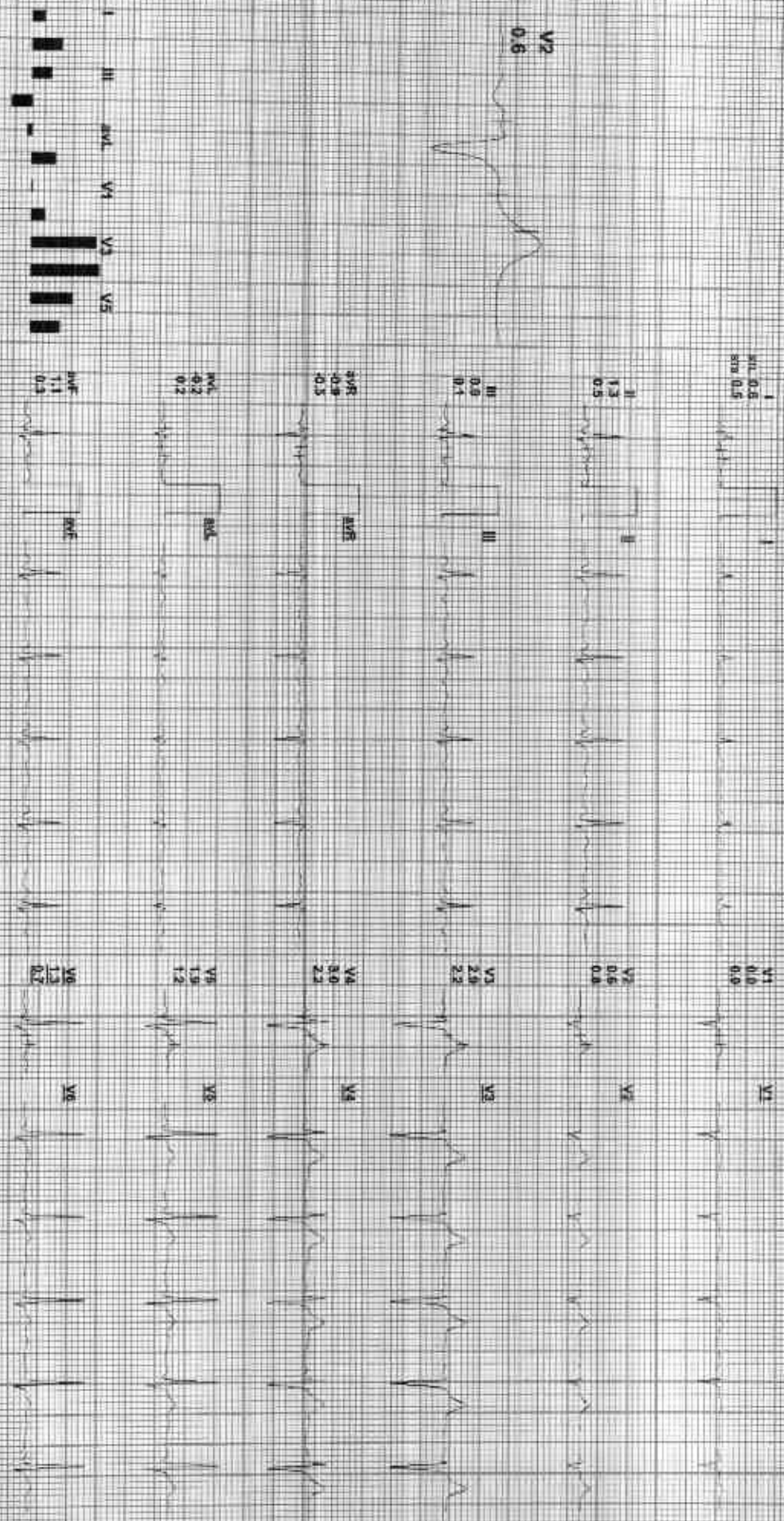

REMARKS: I II aVR aVL aVF V1 V2 V3 V4 V6

GOOD HEALTH LAB

BRUCE: Warm Up(0:37)



2128097/ATUL KUMAR JAIN 7:33 YRS M / 174 CMS / 57 KG / HR : 76

Date: 16-Apr-2023 12:50:22 PM METS: 1.0/ 76 bpm 41% of THR BP: 120/74 mmHg Combined Medians BLC ON Notch On HF 0.05 HEALF 35 Hz

4X 30 ms Post V

Extreme: 00/00 0.0 mm 0.0%
25 mm/Sec 1.0 Cm/Div

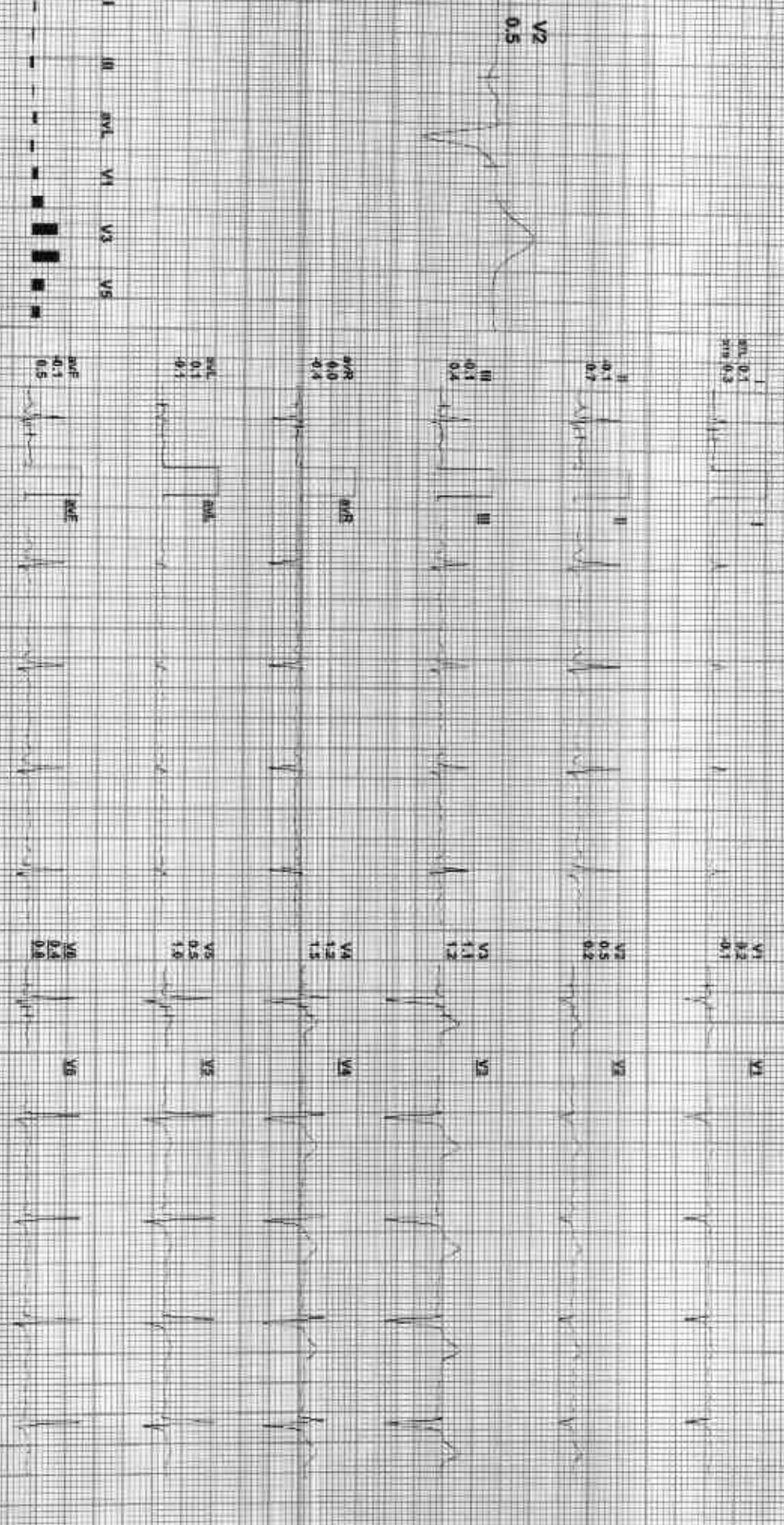

REMARKS: I II aVR aVL aVF V1 V2 V3 V4 V5 V6

GOOD HEALTH LAB

ExStart



212408 / ATUL KUMAR JAIN / 33 YRS / M / 174 CMS / 57 KG / HR : 76

Date: 18-Apr-2023 12:58:22 PM METS: 1.0 76 bpm 45% of THR BP 120/74 mmHg Combined Medians: B/C On/NotOn On/Off 0.05 HALE US H2

AX 36 ms Post V

ExTime: 00:00 0.0 min 0.0%
25 mmSec 1.0 Cm/IV

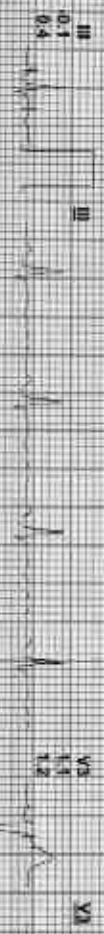

REMARKS:



212409 / AJTUL KUMAR JAIN / 33 YRS / M / 174 CMS / 57 KG / HR : 120

Date: 16-Apr-2023 12:58:22 PM METS: 4.7 / 120 bpm 64% of THR. EPR: 126.04 mmHg Combined Mean Systolic BP/ Max Gw. HF: 0.05 Hz/LF: .35 Hz

AX 60 ms Pape J

Ex Time: 03:00 1.7 mph 10.0%
25 min/Sec. 1.9 Cal/min

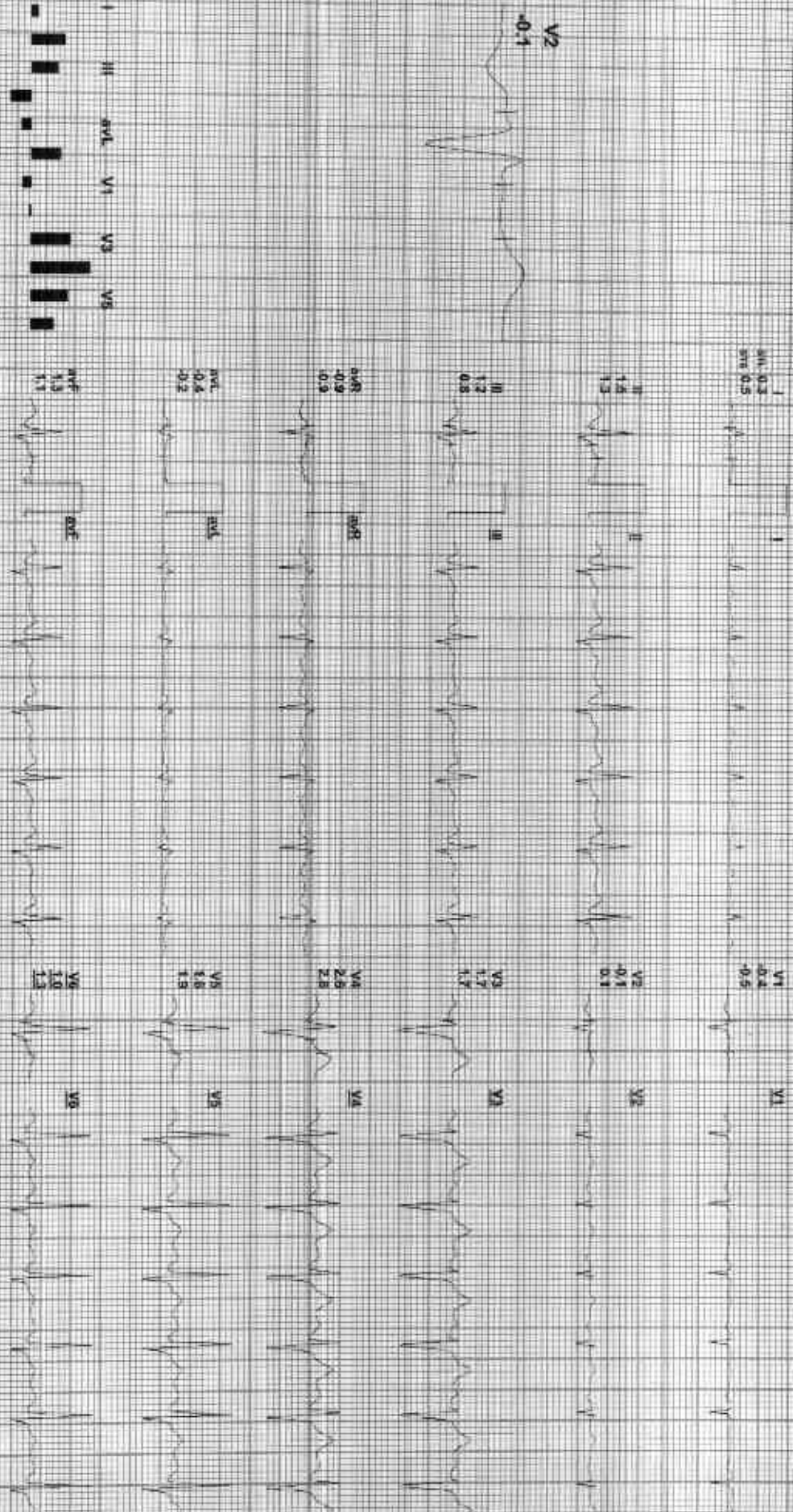

REMARKS:

GOOD HEALTH LAB

BRUCE: Stage 2(3:00)



212409 / ATUL KUNWAR JAIN 7.33 YRS 74.7 174 CM 57.57 Kg 74HR 137

Date: 16-Apr-2023 12:58:22 PM

Weight: 74.7137 from 73% of T.H.L. BP: 140/96 mmHg

Combined Kandansai BLC Ovt Nuch Ovt HF GUS HEALF 35 HE

ExTime: 06:00 2.5 min 12.0%
25 min/Sec 1.0 cm/mV

4X

60 min Post J

I
RTL 0.0
RIS 0.4

I

V1
0.1
0.5

V1

II
0.4
1.4

II

V2
0.1
0.1

V2

III
0.4
1.0

III

V3
1.1
1.6

V3

aVR
-0.2
0.5

aVR

V4
1.2
2.5

V4

aVL
-0.1
4.3

aVL

V5
4.5
1.8

V5

aVF
0.4
1.2

aVF

V6
0.1
1.2

V6



REMARKS:

(ADX) GEM2162017251RX14100016



212409 / ATUL KUMAR JAIN / 33 YRS / M / 174 CM / 57 KG / HR: 171

Date: 15-Apr-2023 12:50:22 PM MENS: 10.2 171 bpm 91% of THR BP: 150/98 mmHg Contivase Mediator/ BLC-DA Meson Cal/HR: 0.06 Hz/LS: 35 Hz

Estimate: 09:00 3.4 min 14.0%
25 min/Sec: 1.0 Channel

4X 10 ms Post 1

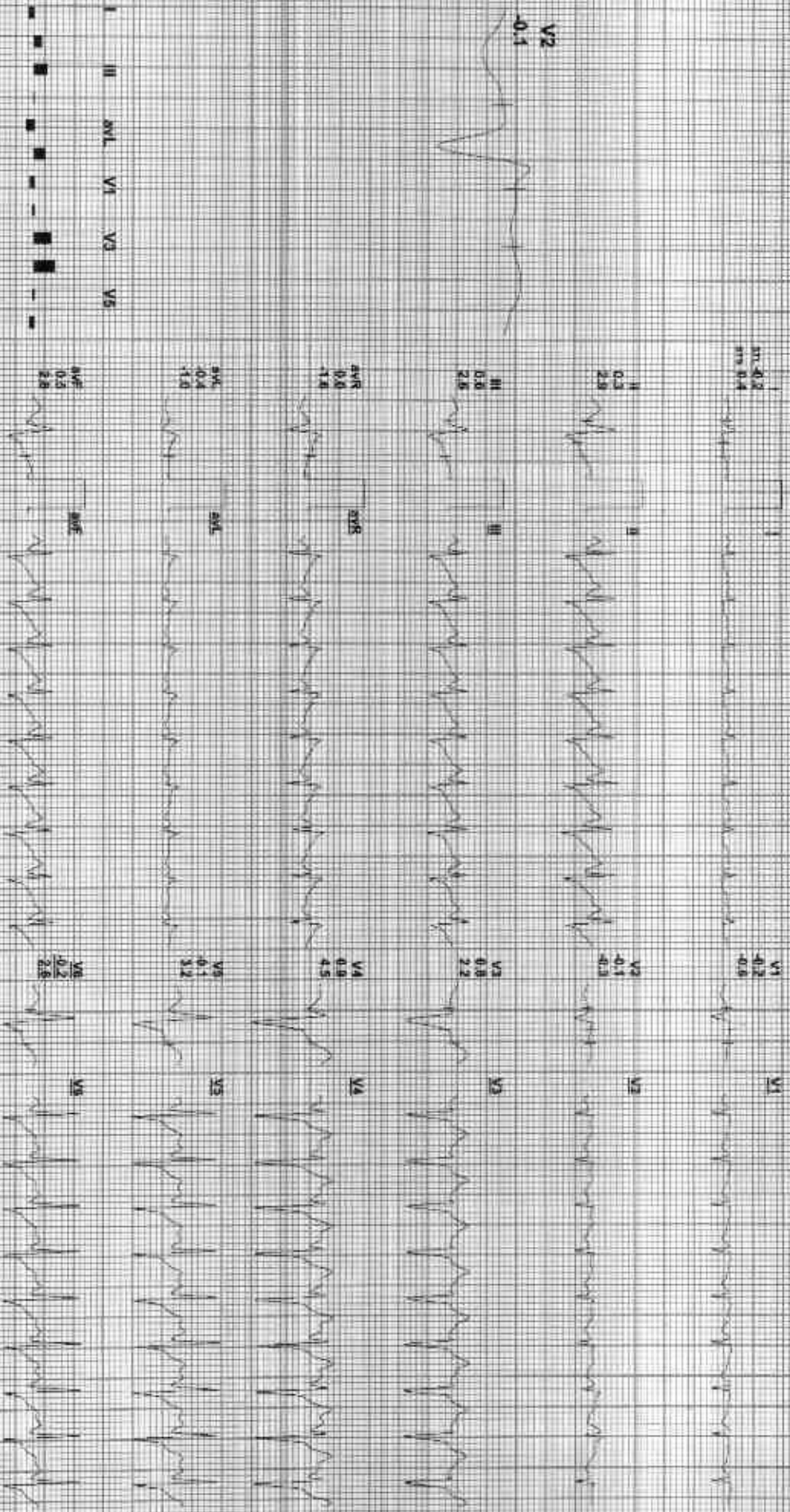

REMARKS: I II aVR aVL V1 V2 V3 V4 V5 V6



272409/ATUL KUMAR JAIN 7.33 YRS / M / 174 CMS / 57 KG / HR : 170

Date: 18-Apr-2023 12:58:22 PM ECGS: 16.5 37.0 bpm 91% of THR BP: 150/98 mmHg Combined Medians/ BLD/ Crv/ Neth/ Crv HF 0.05 kcal/E SS 1H

4X 46 ms Post J

ExTime: 09:06 1.1 rpts 0.0%
25 mm/Sec 1.0 cm/mV

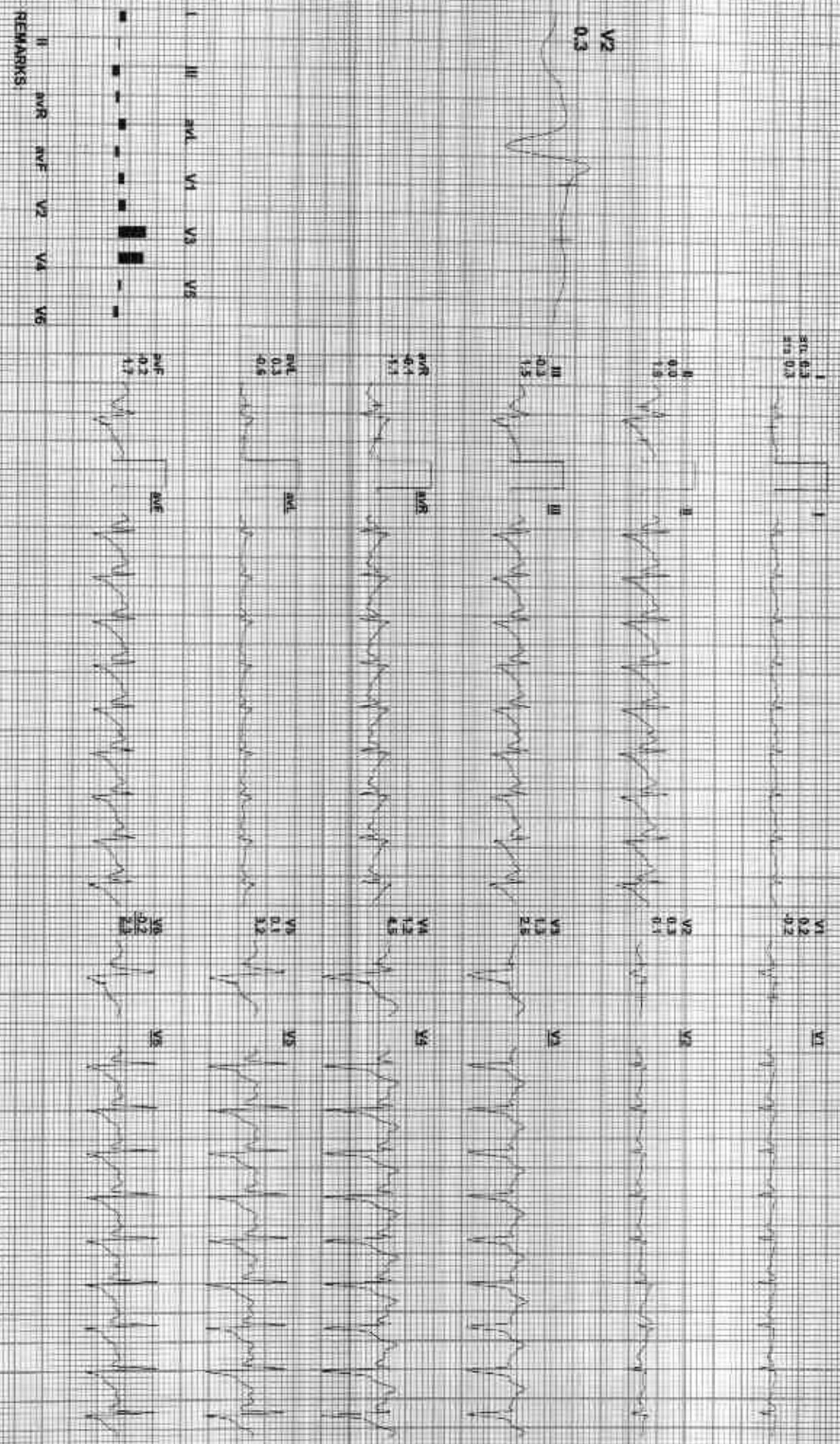

REMARKS:



212409 / FATIHA KUMAR JAIN 73.3 YRS / M / 174 CM / 57 KG / HR: 103

Date: 16-Apr-2023 12:58:22 PM SNETS: 4.01 103 mm 55% of THIR - BP: 144/94 mmHg Condition: Healthy - BL & CHL: NORMAL - DW: HR: 0.05 HZ/UF 35 HR

4X 80 ms Post J

EstTime: 09:05 0.0 min 0.0%
25 mm/sec 1.0 Conv/ly

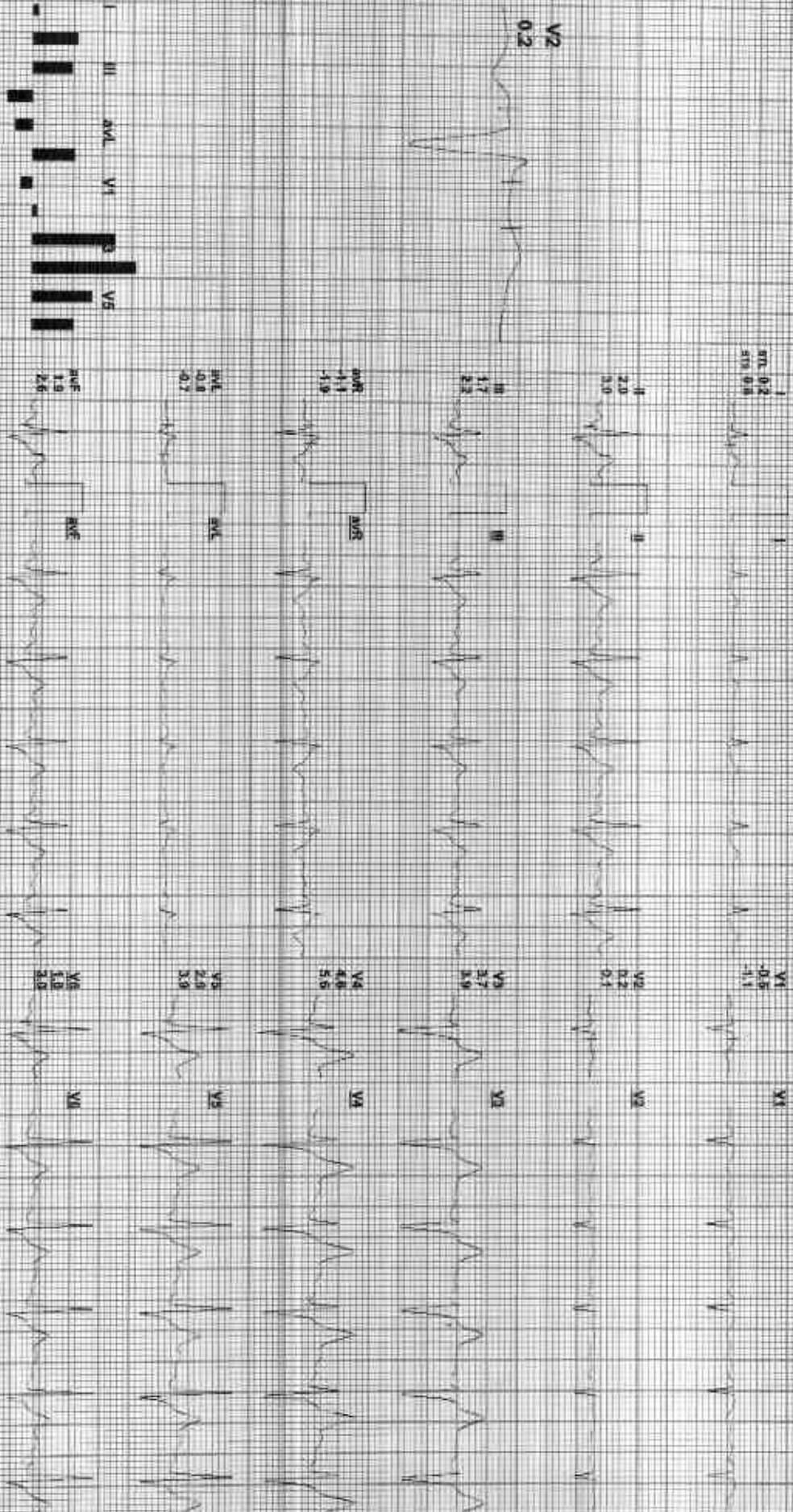

REMARKS: II aVR aVL V1 V2 V3 V4 V5 V6



212409/ATUL KUMAR JAIN / 83 YRS / M / 174 Cms / 57 Kg / HR : 100

Date: 16-Apr-2023 12:58:22 PM MLIS: 1.00 100 bpm 53% of TBK BP: 140/90 mmHg Combined Medians BL: 0.00 Minst QW: HF: 0.05 Hx: F: 35 Hz

AX 90 MS Post J

ExTime: 09:05 @ 0 mtr 0.3%
25 mm/sec 1.0 Channel

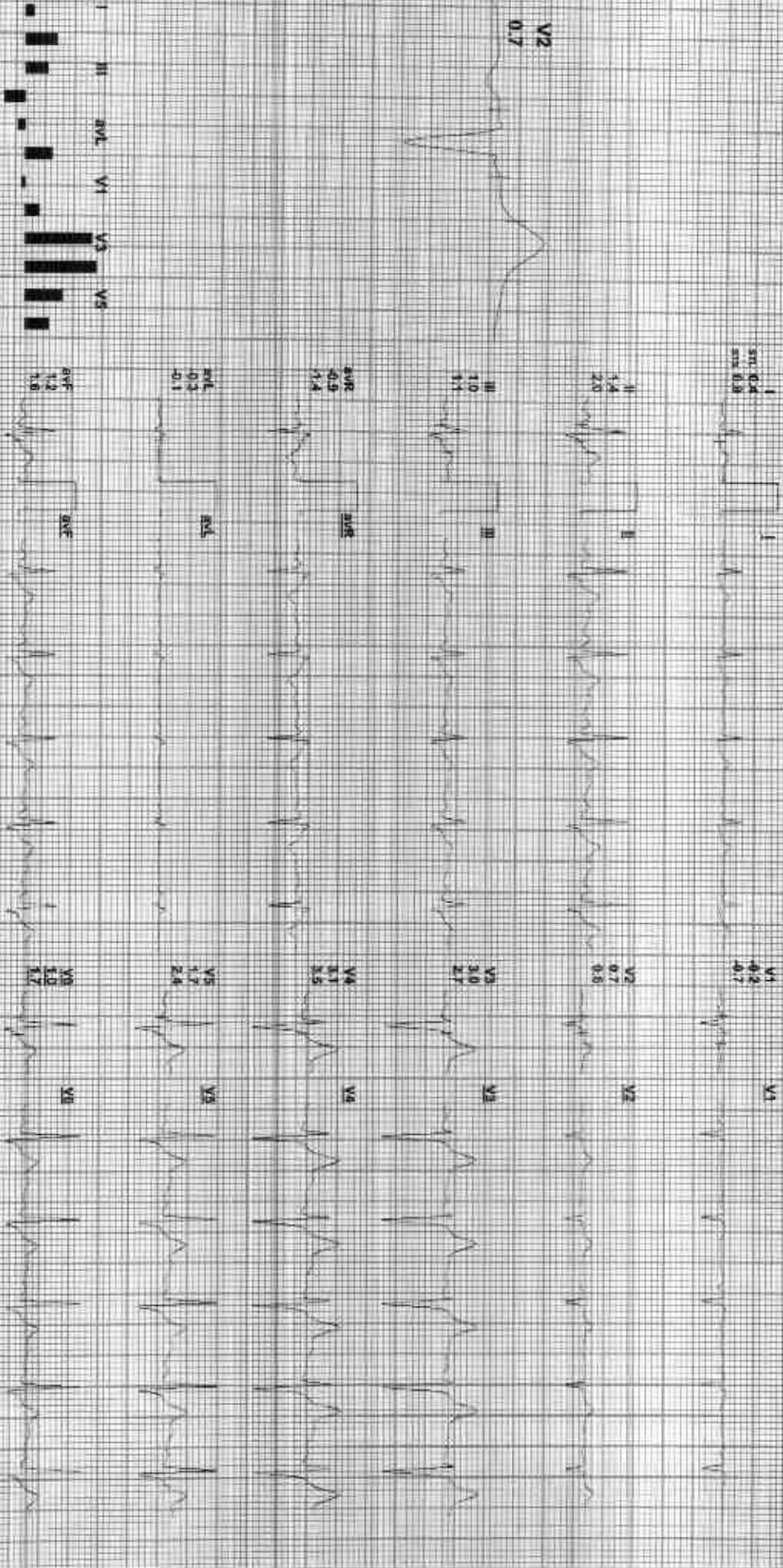

REMARKS: II aVR aVF V2 V4 V6



27/09/2023 / ATUL KUMAR JAIN / 38 Yrs / M / 174 Cms / 57 Kg / HR - 92

Date: 18-Apr-2023 12:58:22 PM

ME'S: P:92 Q:2 R:49% of HR

EP: 132/84 mmHg

Combined Mediana/ BL C Out/Inch Chf HF 0.05 HzLF 35 Hz

4X 5p ms Pac 1

ExTime: 09:05 0.0 mOh 0.0%
25 mm/sec 1.0 EmvV

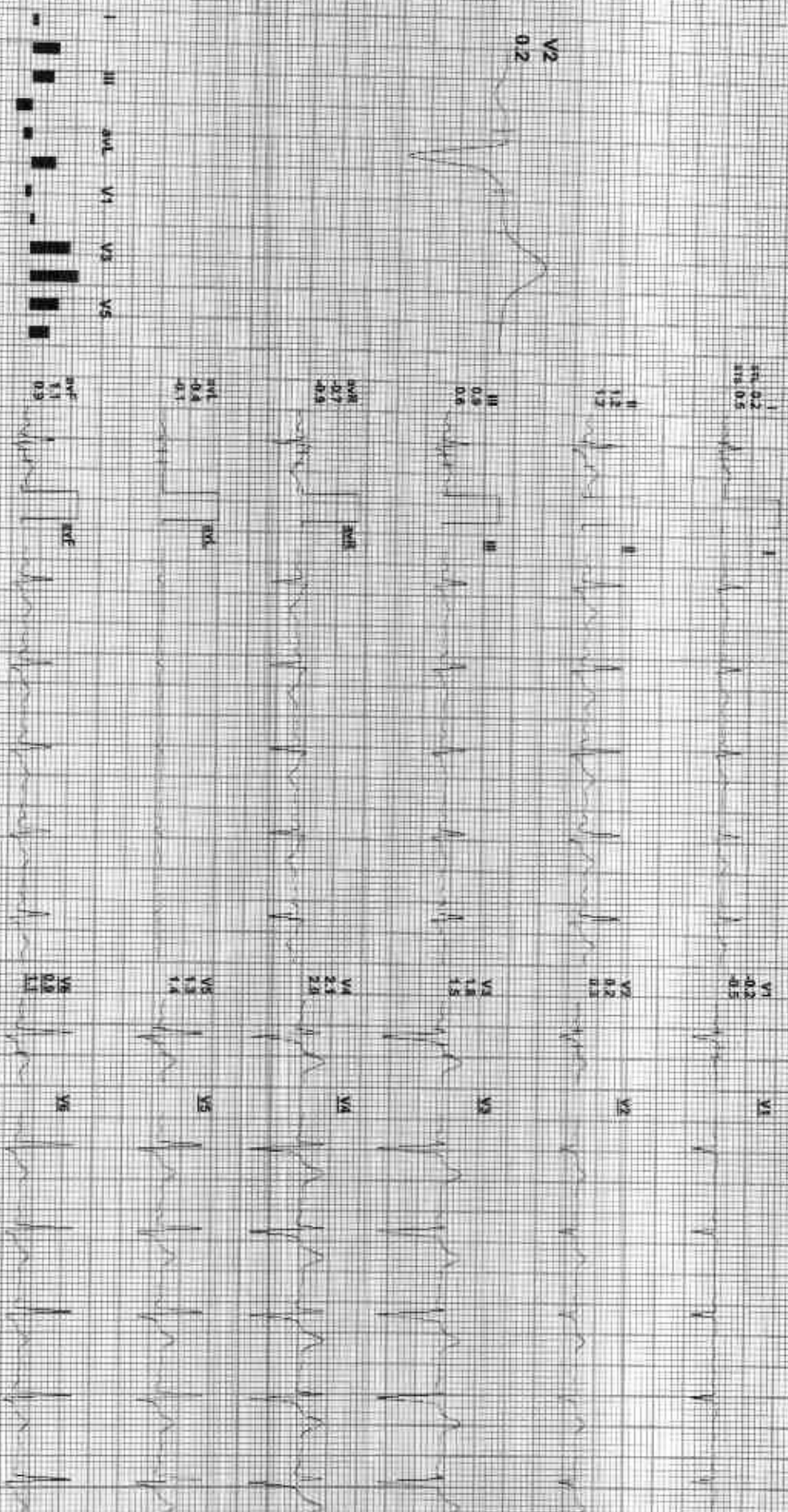

REMARKS:

GOOD HEALTH LAB

Recovery(5:04)



2124097ATUL KUMAR JAIN / 33 YRS / M / 174 CM / 57 Kg / HR : 93

Date: 16-Apr-2023 12:56:22 PM. METS: 1.0/95 (90) 51% of THR. BP: 132/84 mmHg. Concluded Medication: BLD DIV NO/CA ON/ HF 0.05 FU/CF 95. Hz

ExTime: 09:05 0.0 mpm 0.0%
25 mm/Sec - 1.0 cm/IV

AX 30 ms Pos U

8% 0.3
10% 0.5



1.2
1.2



V2
0.2

0.8
0.8
0.8



0.9
0.7
0.8



0.3
0.3
0.1

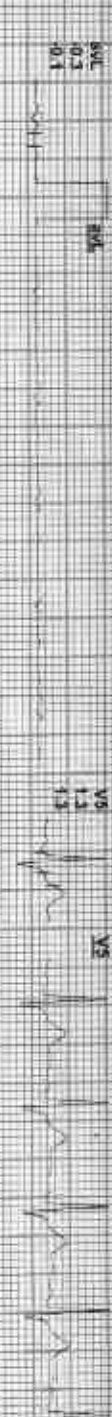

1.1
1.1
0.9



REMARKS:
II aVR aVL V1 V2 V3 V4 V5 V6

ADX_GEM1620125(R)AJIN04175

GOOD HEALTH LAB

Average



212409 / ATUL KUMAR JAN 133 YRS / M / 174 Cms / 57 Kg / HR 81

Date: 16-Apr-2023 12:56:23 PM

I II III aVR aVL aVF V1 V2 V3 V4 V5 V6

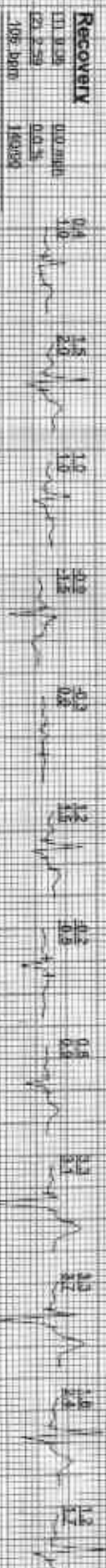

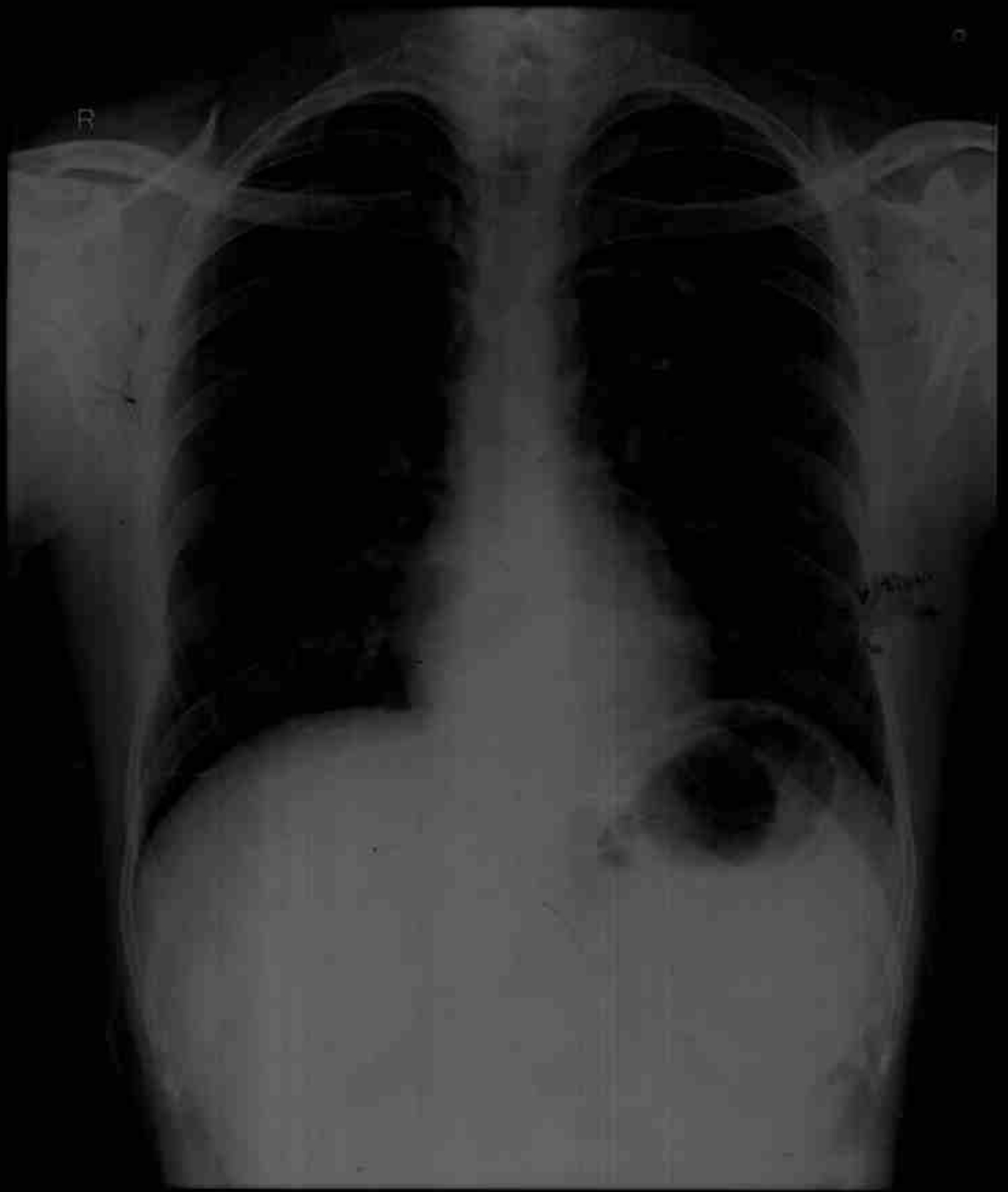

ATUL KUMAR DR YASH M 7175 4 16/2023 CHEST FRN P>A
RAMA KRISHNA HOSPITAL 257 A SHEELA CHAUDRY ROAD, TAI WANDI, KOTA (RAJ)

GOOD HEALTH LAB

SADA KRISHNA HOSPITAL KOTKA
Patient Information

ID: 600132
Name: ANIL KUMAR JAIN

Age: -
Sex: M
Smoker: N
Print Date: 05 53 51 16/04/23

ECG Settings

Print Mode: AUTO 3
Gain: 10 mV/mV
Speed: 25mm/Sec
Sensitivity: 15-05Hz
Pace: ON
Pacing Lead: -

ALLSINGERS PICTES A-103 1 Ver-1.30V

AcqW CE

