

**MEDICAL EXAMINATION REPORT**

Name: - Mr. VIRENDRA KUMAR CHAURASIA Age/Sex: 46Y/M DOB: 16.10.1977

ADDRESS: 285/25 KAILASH NAGAR TIWARIPUR KANPUR – 208010

He is not suffering from following disease

- |             |                    |
|-------------|--------------------|
| 1. DM-No    | 5. Eye Disorder-No |
| 2. HTN -No  | 6. Paralysis -No   |
| 3. COPD -No | 7. Epilepsy -No    |
| 4. TB -No   | 8. Dental -Normal  |

9. EAR: Normal B/E

BP - 130/80 mmhg

PR: 78 bpm

WEIGHT: 78 Kg

RR: 20 pm

Height: 171 cm

BMI: 26.7 kg/m2

Spo2: 98%

ADVICE FOR LOW FAT DIET

CONSULTATION WITH UROLOGIST PROSTATOMEGALY – I

Place: - Kanpur

Date: - 04.03.2024

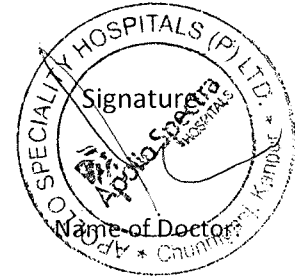

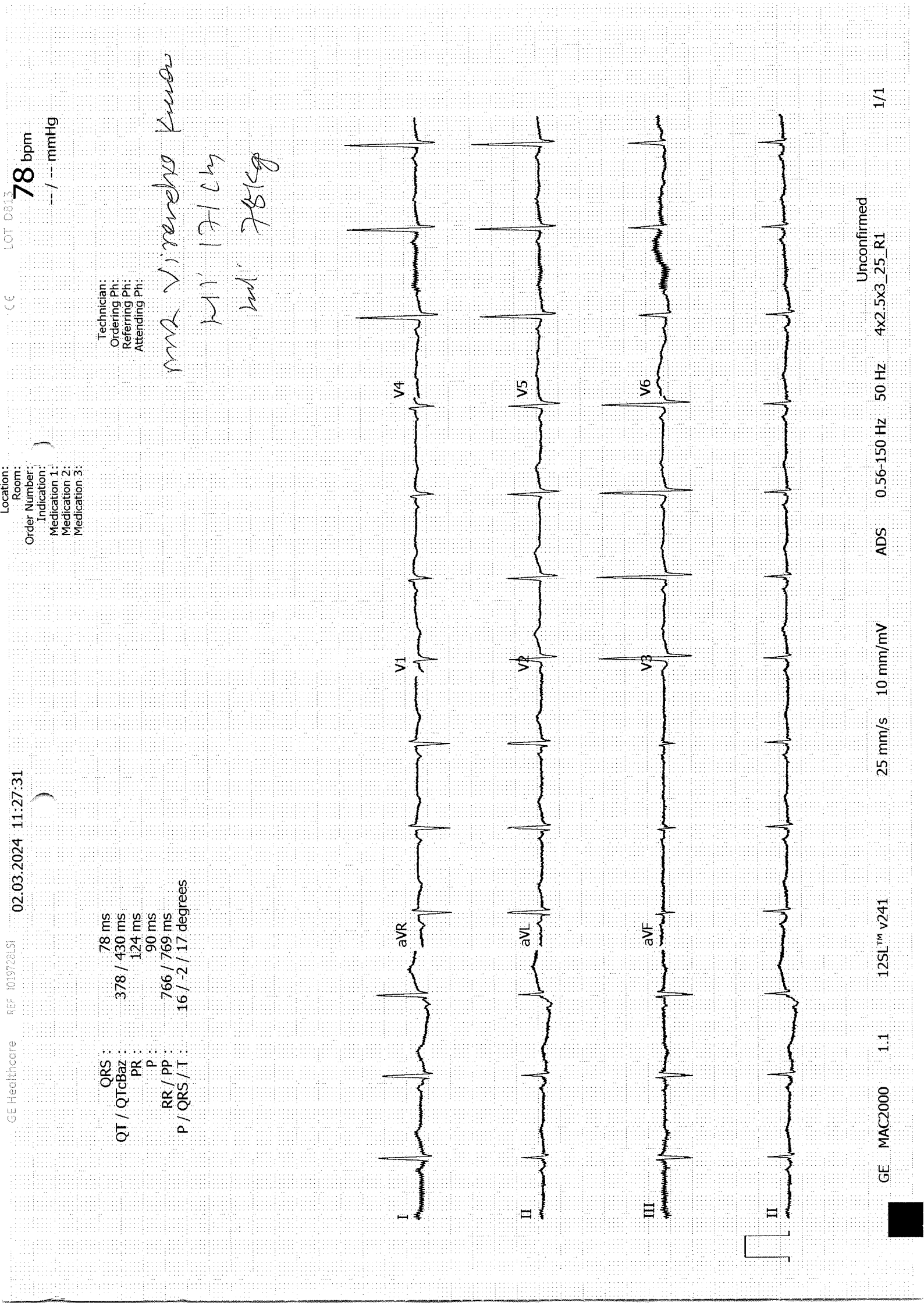

GE Healthcare REF 1019728LSI 02.03.2024 11:27:31

QRS : 78 ms  
QT / QTcBaz : 378 / 430 ms  
PR : 124 ms  
P : 90 ms  
RR / PP : 766 / 769 ms  
P / QRS / T : 16 / -2 / 17 degrees

Technician:  
Ordering Ph:  
Referring Ph:  
Attending Ph:

mr Virendra Kumar  
MI / H / Ch  
ind: 78kg

Location:  
Room:  
Order Number:  
Indication:  
Medication 1:  
Medication 2:  
Medication 3:

78 bpm  
-- / -- mmHg

Patient Name	: Mr. VIRENDRA KUMAR CHAURASIA	Age	: 46 Y M
UHID	: SKAN.0000133535	OP Visit No.	: SKANOPV163003
Reported on	: 04-03-2024 12:52	Printed on	: 04-03-2024 12:55
Adm/Consult Doctor	:	Ref Doctor	: SELF

**DEPARTMENT OF RADIOLOGY**

**X-RAY CHEST PA**

Both lung fields and hila are normal .

No obvious active pleuro-parenchymal lesion seen .

Both costophrenic and cardiophrenic angles are clear .

Both diaphragms are normal in position and contour .

Thoracic wall and soft tissues appear normal.

**CONCLUSION :**

No obvious abnormality seen

Please correlate clinically

Kindly Note

Printed on: 04-03-2024 12:52

End of the Report

❖ Please Intimate us for any typing mistakes and send the report for correction within 7 days.  
❖ The science of Radiological diagnosis is based on the interpretation of various shadows produced by both the normal and abnormal tissue. It is not always conclusive. Further biochemical and radiological investigation & clinical correlation is required to enable the clinician to reach the final diagnosis.

**The report and films are not valid for medico – legal purpose.**



Radiology

Patient Name : Mr. VIRENDRA KUMAR CHAURASIA Age : 46 Y M  
UHID : SKAN.0000133535 OP Visit No : SKANOPV163003  
Reported on : 02-03-2024 12:24 Printed on : 02-03-2024 12:25  
Adm/Consult Doctor : Ref Doctor : SELF

**DEPARTMENT OF RADIOLOGY**

**ULTRASOUND - WHOLE ABDOMEN**

*Liver-* Mild fatty liver. No focal lesions. Intra hepatic biliary radicles not dilated. Portal vein is normal in course and caliber.

*Gall Bladder-* Normal in distension and wall thickness. No sizeable calculus or mass lesion.  
D normal in course, caliber & clear in visualized region.

*Pancreas -* Normal in size, shape and echogenecity. No sizeable mass lesion. Main Pancreatic duct not dilated.

*Spleen -* normal in size, shape and echogenecity. No focal lesion. Splenic vein at hilum is normal caliber.

*Retroperitoneum* - obscured by bowel gas

*Bilateral Kidney -* Normal in size, shape, position and echogenecity. Corticomedullary differentiation preserved.

*Pelvicalyceal system* not dilated.. Bilateral ureter not dilated.

*Urinary Bladder -* Normal in size, shape & distention. No calculus or mass lesion.

*Prostate -* Grade I prostatomegaly measuring 29 gm.

No evidence of ascites.

**IMPRESSION:**

*Mild Fatty liver.*

*Grade I prostatomegaly*

*Suggest - clinical correlation.*

(The sonography findings should always be considered in correlation with the clinical and other investigation finding where applicable.) It is only a professional opinion, Not valid for medico legal purpose.

Printed on:02-03-2024 12:24

---End of the Report---

*Dushyant*

**Dr. DUSHYANT KUMAR VARSHNEY**

**MD, DNB**

**Radiology**



2 D ECHO

HEART STATION ECHO REPORT

Name: Mr Virendra Kumar Chaurasia      Sex : 46 yrs/ male  
 Reg No: 133535      Date: 02.02.2024  
 Ref By: Corporate Health Checkup

PROCEDURES:	M-MODE/2D/DOPPLER/COLOR/CONTRAST	B.S.A. M <sup>2</sup>
MEASUREMENTS:		NORMAL
Aortic root diameter	2.6	2.0-3.7 cm < 2.2 cm
Aortic valve opening	4.2	1.5-2.6 cm
Right ventricular dimension	2.7	0.7-2.6 cm < 1.4 cm / M <sup>2</sup>
Right atrial dimension	2.6	0.3-2.9 cm
Left atrial dimension	4.4	1.9-4.0 cm < 2.2 cm / M <sup>2</sup>
Left ventricular ED dimension	4.5	3.7-5.6 cm < 3.2 cm / M <sup>2</sup>
Left ventricular ES dimension	2.1	2.2-4.0 cm
Interventricular septal thickness	ED 1.0    ES 1.6	0.6-1.2 cm
Left vent PW thickness	ED 0.5    ES 1.1	0.5-1.0 cm

INDICES OF LEFT VENTRICLE FUNCTION

LV Ejection Fraction      60%      60-62%  
 DOPPLER

MV	E=90, A=70	Cm/sec	MR	Nil
AoV	119	Cm/sec	AI	Nil
TV	85	Cm/sec	TR	Nil
PV	72	Cm/sec	PI	Nil

FINAL DIAGNOSIS:

- Ø No regional wall motion abnormality.
- Ø LVEF =60%.
- **Diastolic dysfunction of LV.**
- Ø Normal cardiac chambers.
- Ø No evidence of pericardial effusion.
- Ø No evidence of RHD/ASD/VSD/PDA.
- Ø No LA/LV, Clot/Vegetation.

(Kindly correlate clinically and further investigation)

*Please correlate clinically*

*Kindly Note*

√ *Please Intimate us for any typing mistakes and send the report for correction within 7 days.*

√ *The science of Radiological diagnosis is based on the interpretation of various shadows produced by both the normal and abnormal tissues and are not always conclusive. Further biochemical and radiological investigation & clinical correlation is required to enable the clinician to reach the final diagnosis.  
The report and films are not valid for medico – legal purpose.*



## DEPARTMENT OF LABORATORY SERVICES

<b>Patient Name</b> : Mr. VIRENDRA KUMAR CHAURASIA	<b>Age / Gender</b> : 46Y/Male
<b>UHID/MR No.</b> : SKAN.0000133535	<b>OP Visit No</b> : SKANOPV163003
<b>Sample Collected on</b> : 02-03-2024 11:02	<b>Reported on</b> : 02-03-2024 16:20
<b>LRN#</b> : LAB13373600	<b>Specimen</b> : Blood(EDTA)
<b>Ref Doctor</b> : SELF	
<b>Package Name</b> : ARCOFEMI - MEDIWHEEL - FULL BODY ANNUAL PLUS ABOVE 50Y MALE - 2D ECHO - PAN INDIA - FY2324	
<b>Emp/Auth/TPA ID</b> : 376446	<b>Adm/Consult Doctor</b> :
<b>Sponsor Name</b> : ARCOFEMI HEALTHCARE LIMITED	

### DEPARTMENT OF LABORATORY MEDICINE

<u>TEST NAME</u>	<u>RESULT</u>	<u>BIOLOGICAL REFERENCE INTERVALS</u>	<u>UNITS</u>
<b>HEMOGRAM + PERIPHERAL SMEAR</b>			
<b>Hemoglobin</b> Method: Cyanide Photometric	14.4	13 - 17	g/dL
<b>RBC Count</b> Method: Electrical Impedance	4.91	4.5 - 5.5	millions/cu mm
<b>Haematocrit</b> Method: Calculated	43.9	40 - 50	%
<b>MCV</b> Method: Calculated	89.4	83 - 101	fl
<b>MCH</b> Method: Calculated	29.3	27 - 32	pg
<b>MCHC</b> Method: Calculated	32.8	31.5 - 34.5	g/dl
<b>RDW</b>	13.5	11.6 - 14	%
<b>Platelet Count</b> Method: Electrical Impedance	1.50	1.5 - 4.1	lakhs/cumm
<b>TLC Count</b> Method: Electrical Impedance	6000	4000 - 11000	cells/cumm

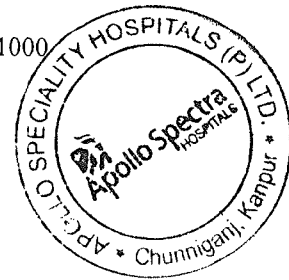

*Results are to be correlated clinically*

**NOTE** : All pathological test have technical limitations which may at times cause interpretative errors. Collaborative clinical pathological co-relation is necessary. In case of any discrepancy, results may be reviewed and repeat investigation is advised. Typographical errors should be reported immediately for correction. The report is not valid for medico legal purpose.

## Excel Hospitals (P) Ltd.

**Dr. SATINDER SINGH**  
 14/138, Chunniganj, Kanpur - 208001  
 SONI Ph. 0512-2555991, 2555992  
 Email : excelhospitals@gmail.com  
 Pathology \* Emergency No. 9935577550

## DEPARTMENT OF LABORATORY SERVICES

<b>Patient Name</b> : Mr. VIRENDRA KUMAR CHAURASIA	<b>Age / Gender</b> : 46Y/Male
<b>UHID/MR No.</b> : SKAN.0000133535	<b>OP Visit No</b> : SKANOPV163003
<b>Sample Collected on</b> : 02-03-2024 11:02	<b>Reported on</b> : 02-03-2024 16:20
<b>LRN#</b> : LAB13373600	<b>Specimen</b> : Blood(EDTA)
<b>Ref Doctor</b> : SELF	
<b>Package Name</b> : ARCOFEMI - MEDIWHEEL - FULL BODY ANNUAL PLUS ABOVE 50Y MALE - 2D ECHO - PAN INDIA - FY2324	
<b>Emp/Auth/TPA ID</b> : 376446	<b>Adm/Consult Doctor</b> :
<b>Sponsor Name</b> : ARCOFEMI HEALTHCARE LIMITED	

**Differential Leucocyte Count(Fluorescence Flow Cytometry / VCS Technology )**

<b>Neutrophils</b>	70	40 - 80	%
<b>Lymphocytes</b>	21	20 - 40	%
<b>Monocytes</b>	02	2 - 10	%
<b>Eosinophils</b>	07*	1-6	%
<b>Basophils</b>	00	0-2	%
<b>Erythrocyte Sedimentation Rate (ESR)</b>	12	0 - 14	mm/hr

Method: Westergrens Method.

<u>TEST NAME</u>	<u>RESULT</u>	<u>BIOLOGICAL REFERENCE INTERVALS</u>	<u>UNITS</u>
------------------	---------------	---------------------------------------	--------------

**BLOOD GROUP ABO AND RH FACTOR**

<b>ABO</b>	O
Method: Microplate Hemagglutination	
<b>Rh (D) Type:</b>	POSITIVE
Method: Microplate Hemagglutination	

End of the report



*Results are to be correlated clinically*

**NOTE :** All pathological test have technical limitations which may at times cause interpretative errors. Correlation with clinical pathologist is necessary. In case of any discrepancy, results may be reviewed and repeat investigation is advised. Typographical errors should be reported immediately for correction. The report is not valid for medico legal purpose.

**Excel Hospitals (P) Ltd.**

Dr. SATINDER SINGH  
SONP, Chunniganj, Kanpur - 208001  
Ph. 0512-2555991, 2555992  
MD Email : excelhospitals@gmail.com  
Pathology emergency No. 9935577550

## DEPARTMENT OF LABORATORY SERVICES

**Patient Name** : Mr. VIRENDRA KUMAR CHAURASIA  
**UHID/MR No.** : SKAN.0000133535  
**Sample Collected on** : 02-03-2024 11:02  
**LRN#** : LAB13373600  
**Ref Doctor** : SELF  
**Emp/Auth/TPA ID** : 376446  
**Sponsor Name** : ARCOFEMI HEALTHCARE LIMITED

**Age / Gender** : 46Y/Male  
**OP Visit No** : SKANOPV163003  
**Reported on** : 02-03-2024 16:23  
**Specimen** : Blood(EDTA)  
**Adm/Consult Doctor** :

### DEPARTMENT OF LABORATORY MEDICINE

#### PERIPHERAL SMEAR

**Methodology** : Microscopic  
**RBC** : Normocytic Normochromic  
**WBC** : within normal limits. DLC is as mentioned.  
**Platelets** : Adequate in Number  
**Parasites** : No Haemoparasites seen  
**IMPRESSION** : Normocytic normochromic blood picture  
**Note/Comment** : Please Correlate clinically

**End of the report**

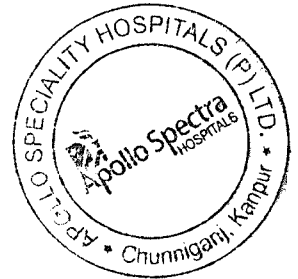

*Results are to be correlated clinically*

Lab Technician / Technologist

**NOTE** : All pathological test have technical limitations which may at times cause interpretative errors. Collaborative clinical pathological co-relation is necessary. In case of any discrepancy, results may be reviewed and repeat investigation is advised. Typographical errors should be reported immediately for correction. The report is not valid for medico legal purpose.

*S. S. S. S.*  
**Excel Hospitals (P) Ltd.**

MD  
14/138, Chunniganj, Kanpur - 208001  
Ph. 0512-2555991, 2555992  
Email : excelhospitals@gmail.com  
❖ Emergency No. 9935577550



## DEPARTMENT OF LABORATORY SERVICES

<b>Patient Name</b> : Mr. VIRENDRA KUMAR CHAURASIA	<b>Age / Gender</b> : 46Y/Male
<b>UHID/MR No.</b> : SKAN.0000133535	<b>OP Visit No</b> : SKANOPV163003
<b>Sample Collected on</b> : 02-03-2024 11:02	<b>Reported on</b> : 02-03-2024 16:29
<b>LRN#</b> : LAB13373600	<b>Specimen</b> : Serum
<b>Ref Doctor</b> : SELF	
<b>Package Name</b> : ARCOFEMI - MEDIWHEEL - FULL BODY ANNUAL PLUS ABOVE 50Y MALE - 2D ECHO - PAN INDIA - FY2324	
<b>Emp/Auth/TPA ID</b> : 376446	<b>Adm/Consult Doctor</b> :
<b>Sponsor Name</b> : ARCOFEMI HEALTHCARE LIMITED	

### DEPARTMENT OF LABORATORY MEDICINE

<u>TEST NAME</u>	<u>RESULT</u>	<u>BIOLOGICAL REFERENCE INTERVALS</u>	<u>UNITS</u>
<b>LIPID PROFILE</b>			
<b>CHOLESTEROL</b> Method: CHOD-End Point POD (Enzymatic)	237*	<200 - Desirable 200-239 - Borderline High >=240 - High	mg/dL
<b>HDL</b> Method: Direct Measure PEG	55	<40 - Low >=60 - High	mg/dL
<b>LDL</b> Method: Calculation Friedewald's Formula	151.2	< 100 - Optimal 100-129 - Near Optimal & Above Optimal	
<b>TRIGLYCERIDES</b> Method: Enzymatic GPO/POD/End Point	154*	Normal : <150 Border High : 150 - 199 High : 200 - 499 Very High : >= 500 Note: Overnight fasting of 10-12hrs is recommended to avoid fluctuations in Lipid Profile.	mg/dl
<b>VLDL</b> Method: Calculated	30.8	10-40	mg/dL
<b>RENAL PROFILE/RENAL FUNCTION TEST (RFT/KFT)</b>			
<b>CREATININE - SERUM / PLASMA</b>	0.7	0.7 - 1.3	mg/dl

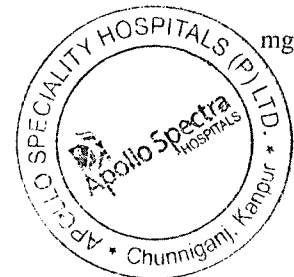

*Results are to be correlated clinically*

**NOTE** : All pathological test have technical limitations which can cause interpretative errors. Collaborative clinical pathological co-relation is necessary. In case of any discrepancy, results may be reviewed and repeat investigation is advised. Typographical errors should be reported immediately for correction. The report is not valid for medico legal purpose.

## Excel Hospitals (P) Ltd.

**Dr. SATINDER SINGH**  
SONB, Chunniganj, Kanpur - 208001  
Ph. 0512-2555991, 2555992  
MD Email : excelhospitals@gmail.com  
Pathology emergency No. 9935577550

## DEPARTMENT OF LABORATORY SERVICES

<b>Patient Name</b> : Mr. VIRENDRA KUMAR CHAURASIA	<b>Age / Gender</b> : 46Y/Male
<b>UHID/MR No.</b> : SKAN.0000133535	<b>OP Visit No</b> : SKANOPV163003
<b>Sample Collected on</b> : 02-03-2024 11:02	<b>Reported on</b> : 02-03-2024 16:29
<b>LRN#</b> : LAB13373600	<b>Specimen</b> : Serum
<b>Ref Doctor</b> : SELF	
<b>Package Name</b> : ARCOFEMI - MEDIWHEEL - FULL BODY ANNUAL PLUS ABOVE 50Y MALE - 2D ECHO - PAN INDIA - FY2324	
<b>Emp/Auth/TPA ID</b> : 376446	<b>Adm/Consult Doctor</b> :
<b>Sponsor Name</b> : ARCOFEMI HEALTHCARE LIMITED	

Method: Jaffe's Kinetic

<b>URIC ACID - SERUM</b>	6.2	3.5 – 7.2	mg/dl
--------------------------	-----	-----------	-------

Method: Modified Uricase

<b>UREA - SERUM/PLASMA</b>	29	Male: 19 - 43	mg/dl
----------------------------	----	---------------	-------

Method: Urease with indicator dye

<b>CALCIUM</b>	8.42*	8.5 - 10.1	mg/dl
----------------	-------	------------	-------

Method: O-Cresolphthalein complexone

<b>BUN</b>	13.52	9-20	mg/dl
------------	-------	------	-------

Method: Urease with indicator dye

<b>PHOSPHORUS</b>	4.21	2.5 - 4.5	mg/dl
-------------------	------	-----------	-------

Method: Phosphomolybdate -UV

<b>ELECTROLYTES (Na)</b>	141	135 - 145	meq/L
--------------------------	-----	-----------	-------

Method: ISE-Direct

<b>ELECTROLYTES (K)</b>	4.3	3.5 - 5.1	meq/L
-------------------------	-----	-----------	-------

Method: ISE-Direct

**GLUCOSE, FASTING**

<b>FASTING SUGAR</b>	92	70 - 110	mg/dl
----------------------	----	----------	-------

Method: GOD-PAP

**GLUCOSE, POST PRANDIAL (PP), 2 HOURS (POST MEAL)**

<b>GLUCOSE - SERUM / PLASMA (POST PRANDIAL)</b>	115	70 - 140	mg/dl
---	-----	----------	-------

Method: Glucose Oxidase-Peroxidase

**LIVER FUNCTION TEST (LFT)**

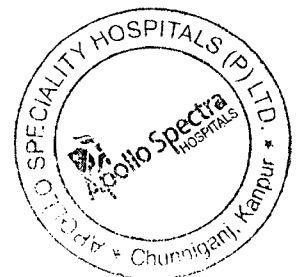

*Results are to be correlated clinically*

**NOTE** : All pathological test have technical limitations which may at times cause interpretative errors. Collaborative clinical/ pathological co-relation is necessary. In case of any discrepancy, results may be reviewed and repeat investigation is advised. Typographical errors should be reported immediately for correction. The report is not valid for medico legal purpose.

**Excel Hospitals (P) Ltd.**

Dr. SATINDER SINGH  
SONB, Chunniganj, Kanpur - 208001  
Ph. 0512-2555991, 2555992  
MD Email : excelhospitals@gmail.com  
Pathology Emergency No. 9935577550

## DEPARTMENT OF LABORATORY SERVICES

**Patient Name** : Mr. VIRENDRA KUMAR CHAURASIA      **Age / Gender** : 46Y/Male  
**UHID/MR No.** : SKAN.0000133535      **OP Visit No** : SKANOPV163003  
**Sample Collected on** : 02-03-2024 11:02      **Reported on** : 02-03-2024 16:29  
**LRN#** : LAB13373600      **Specimen** : Serum  
**Ref Doctor** : SELF  
**Package Name** : ARCOFEMI - MEDIWHEEL - FULL BODY  
 ANNUAL PLUS ABOVE 50Y MALE - 2D ECHO -  
 PAN INDIA - FY2324  
**Emp/Auth/TPA ID** : 376446      **Adm/Consult Doctor** :  
**Sponsor Name** : ARCOFEMI HEALTHCARE LIMITED

<b>BILIRUBIN TOTAL</b>	<b>1.95*</b>	0.2 - 1.3	mg/dL
Method: Azobilirubin/dyphylline			
<b>BILIRUBIN (DIRECT)</b>	0.52	Adults: 0.0 - 0.3 Neonates: 0.0 - 0.6	mg/dL
Method: Dual Wavelength Spectrophotometric			
<b>BILIRUBIN UNCONJUGATED(INDIRECT)</b>	0.43	0.0 - 1.1	mg/dL
Method: Dual Wavelength Spectrophotometric			
<b>ALBUMIN</b>	4.5	3.0 - 5.0	g/dL
Method: Bromocresol Green dye binding			
<b>PROTEIN TOTAL</b>	7.7	6.0 - 8.2	g/dL
Method: Biuret Reaction			
<b>AST (SGOT)</b>	24	14 - 36	U/L
Method: Kinetic (Leuco dye) with P 5 P			
<b>GLOBULINN</b>	3.2	2.8 - 4.5	g/dL
Method: Calculation			
<b>ALT(SGPT)</b>	28	9 - 52	U/L
Method: Kinetic Photometric			
<b>GAMMA GLUTAMYL TRANFERASE (GGT)</b>			
<b>GAMMA GT</b>	32	< 55	U/L
Method: Kinetic Photometric			

End of the report



Results are to be correlated clinically

**NOTE** : All pathological test have technical limitations which may at times cause interpretative errors. Collaborative clinical pathological correlation is necessary. In case of any discrepancy, results may be reviewed and repeat investigation is advised. Typographical errors should be reported immediately for correction. The report is not valid for medico legal purpose.

**Excel Hospitals (P) Ltd.**

Dr. SATINDER SINGH

150091 Chunniganj, Kanpur - 208001

Ph. 0512-2555991, 2555992

MD Email : excelhospitals@gmail.com

Pathology Emergency No. 9935577550

## DEPARTMENT OF LABORATORY SERVICES

<b>Patient Name</b> : Mr. VIRENDRA KUMAR CHAURASIA	<b>Age / Gender</b> : 46Y/Male
<b>UHID/MR No.</b> : SKAN.0000133535	<b>OP Visit No</b> : SKANOPV163003
<b>Sample Collected on</b> : 02-03-2024 11:02	<b>Reported on</b> : 02-03-2024 16:32
<b>LRN#</b> : LAB13373600	<b>Specimen</b> : Blood(bio/EDTA)
<b>Ref Doctor</b> : SELF	
<b>Package Name</b> : ARCOFEMI - MEDIWHEEL - FULL BODY ANNUAL PLUS ABOVE 50Y MALE - 2D ECHO - PAN INDIA - FY2324	
<b>Emp/Auth/TPA ID</b> : 376446	<b>Adm/Consult Doctor</b> :
<b>Sponsor Name</b> : ARCOFEMI HEALTHCARE LIMITED	

### DEPARTMENT OF LABORATORY MEDICINE

<u>TEST NAME</u>	<u>RESULT</u>	<u>BIOLOGICAL REFERENCE INTERVALS</u>	<u>UNITS</u>
HbA1c, GLYCATED HEMOGLOBIN			
HbA1c, GLYCATED HEMOGLOBIN Method:HPLC	5.1	<=5.6:Non-Diabetic 5.7-6.4: Prediabetes (Increased Risk for Diabetes) >=6.5: Diabetes Mellitus Note: In absence of unequivocal Hyperglycemia and the presence of discordant fasting, post prandial or Random Glucose values, result should be confirmed by repeat test(ADA Guidelines 2015)	%
eAG (estimated Average Glucose) Method: Calculated	99.67		mg/dL

End of the report



*Results are to be correlated clinically*

**NOTE** : All pathological test have technical limitations which may at times cause interpretative errors. Collaborative clinical pathological co-relation is necessary. In case of any discrepancy, results may be reviewed and repeat investigation is advised. Typographical errors should be reported immediately for correction. The report is not valid for medico legal purpose.

## Excel Hospitals (P) Ltd.

**Dr. SATINDER SINGH**  
 14/138, Chunniganj, Kanpur - 208001  
 Ph. 0512-2555991, 2555992  
 Email : excelhospitals@gmail.com  
 Pathology Emergency No. 9935577550

## DEPARTMENT OF LABORATORY SERVICES

<b>Patient Name</b> : Mr. VIRENDRA KUMAR CHAURASIA	<b>Age / Gender</b> : 46Y/Male
<b>UHID/MR No.</b> : SKAN.0000133535	<b>OP Visit No</b> : SKANOPV163003
<b>Sample Collected on</b> : 02-03-2024 11:02	<b>Reported on</b> : 02-03-2024 16:34
<b>LRN#</b> : LAB13373600	<b>Specimen</b> : Urine
<b>Ref Doctor</b> : SELF	
: ARCOFEMI - MEDIWHEEL - FULL BODY	
<b>Package Name</b> ANNUAL PLUS ABOVE 50Y MALE - 2D ECHO - PAN INDIA - FY2324	
<b>Emp/Auth/TPA ID</b> : 376446	<b>Adm/Consult Doctor</b> :
<b>Sponsor Name</b> : ARCOFEMI HEALTHCARE LIMITED	

### DEPARTMENT OF LABORATORY MEDICINE

<u>TEST NAME</u>	<u>RESULT</u>	<u>BIOLOGICAL REFERENCE INTERVALS</u>	<u>UNITS</u>
<b>COMPLETE URINE EXAMINATION</b>			
<b>Color:</b>	Pale Yellow	Pale Yellow	
<b>Specific Gravity</b> Method: Indicator Method	1.015	1.005 - 1.035	
<b>Transparency:</b>	Clear	Clear	
<b>Protein :</b> Method: Indicator Method	Traces	Nil	
<b>Glucose:</b> Method: Glucose Oxidase	Absent	Nil	
<b>pH</b> Method: Indicator Method	6.5 ( Acidic )	4.6 - 8	
<b>DEPOSITS:</b>	Absent		
<b>WBC/Pus Cells</b>	Nil	0-5	/hpf
<b>Tc/Sqc(Transitional/Squamous epithelial cells)</b>	Occasional	2-3	/hpf

*Results are to be correlated clinically*



**NOTE :** All pathological test have technical limitations which may at times cause interpretative errors. Collaborative clinical pathological co-relation is necessary. In case of any discrepancy, results may be reviewed and repeat investigation is advised. Typographical errors should be reported immediately for correction. The report is not valid for medico legal purpose.

**Excel Hospitals (P) Ltd.**

Dr. SATINDER SINGH  
 SONB, Chunniganj, Kanpur - 208001  
 Ph. 0512-2555991, 2555992  
 MD Email : excelhospitals@gmail.com  
 Pathology emergency No. 9935577550

## DEPARTMENT OF LABORATORY SERVICES

<b>Patient Name</b> : Mr. VIRENDRA KUMAR CHAURASIA	<b>Age / Gender</b> : 46Y/Male
<b>UHID/MR No.</b> : SKAN.0000133535	<b>OP Visit No</b> : SKANOPV163003
<b>Sample Collected on</b> : 02-03-2024 11:02	<b>Reported on</b> : 02-03-2024 16:34
<b>LRN#</b> : LAB13373600	<b>Specimen</b> : Urine
<b>Ref Doctor</b> : SELF	
<b>Package Name</b> : ARCOFEMI - MEDIWHEEL - FULL BODY ANNUAL PLUS ABOVE 50Y MALE - 2D ECHO - PAN INDIA - FY2324	
<b>Emp/Auth/TPA ID</b> : 376446	<b>Adm/Consult Doctor</b> :
<b>Sponsor Name</b> : ARCOFEMI HEALTHCARE LIMITED	

<b>RBC</b>	Nil	0 - 2	/hpf
<b>Crystals:</b>	Nil		
<b>Casts:</b>	Nil		/hpf

**End of the report**

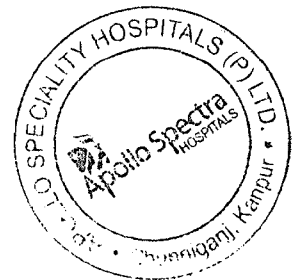

*Results are to be correlated clinically*

**NOTE** : All pathological test have technical limitations which may at times cause interpretative errors. Collaborative clinical pathological co-relation is necessary. In case of any discrepancy, results may be reviewed and repeat investigation is advised. Typographical errors should be reported immediately for correction. The report is not valid for medico legal purpose.

### Excel Hospitals (P) Ltd.

**Dr. SATINDER SINGH**  
 14/138, Chunniganj, Kanpur - 208001  
**SONI** Ph. 0512-2555991, 2555992  
 MDEmail : excelhospitals@gmail.com  
 Pathology Emergency No. 9935577550

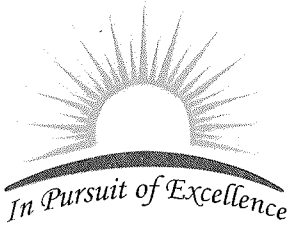

# SONI DIAGNOSTICS

118/572, KAUSHALPURI, GUMTI NO. 5, KANPUR - 208012

Ph. : 0512-2219667, 8858154254

e-mail : sonidiagnostics01@gmail.com

Patient Name : MR. VIRENDRA KUMAR CHAURASIA

Age / Gender : 46 years / Male

Patient ID : 46119

Source : Excel Hospital

Referral : SELF

Collection Time : 02/03/2024, 02:21 p.m.

Reporting Time : 02/03/2024, 04:16 p.m.

Sample ID :



240620036

Test Description	Value(s)	Reference Range	Unit(s)
------------------	----------	-----------------	---------

## PSA

### Sample type : Serum

PSA	1.15	0 - 4	ng/mL
-----	------	-------	-------

Method : CLIA

### Interpretation :

Elevated serum PSA concentrations are found in men with prostate cancer, benign prostatic hyperplasia or inflammatory condition of other adjacent genitourinary tissues. PSA has been demonstrated to be accurate marker for monitoring advancing clinical stage in untreated patients and for monitoring response to therapy by radical prostatectomy, radiation therapy and anti androgen therapy.

**\*\*END OF REPORT\*\***

All the reports have to be correlated clinically. If the result of the tests are unexpected ,the patient is advised to contact the lab immediately for a recheck.

**Dr. S.S.Soni**  
**M.D. (PATHOLOGY)**



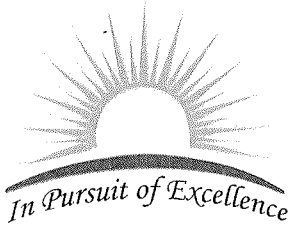

# SONI DIAGNOSTICS

118/572, KAUSHALPURI, GUMTI NO. 5, KANPUR - 208012

Ph. : 0512-2219667, 8858154254

e-mail : sonidiagnostics01@gmail.com

Patient Name : MR. VIRENDRA KUMAR CHAURASIA

Referral : SELF

Age / Gender : 46 years / Male

Collection Time : 02/03/2024, 02:21 p.m.

Patient ID : 46119

Reporting Time : 02/03/2024, 04:16 p.m.

Source : Excel Hospital

Sample ID :



240620036

Test Description	Value(s)	Reference Range	Unit(s)
------------------	----------	-----------------	---------

## T3,T4,TSH

### SAMPLE TYPE : SERUM

T3 Method : CLIA	1.28	0.79 - 1.58	ng/mL
T4 Method : CLIA	10.3	5.2-12.7	µg/dL
TSH Method : CLIA	4.19	0.3-4.5	µIU/mL

### Interpretation

TSH	T4	T3	INTERPRETATION
HIGH	NORMAL	NORMAL	MILD (SUBCLINICAL)HYPOTHYROIDISM
HIGH	LOW OR NORMAL	LOW OR NORMAL	HYPOTHYROIDISM
LOW	NORMAL	NORMAL	MILD (SUBCLINICAL)HYPERTHYROIDISM
LOW	HIGH OR NORMAL	HIGH OR NORMAL	HYPERTHYROIDISM
LOW	LOW OR NORMAL	LOW OR NORMAL	NON-THYROIDAL ILLNESS: RARE PITUITARY (SECONDARY)HYPOTHYROIDISM

**\*\*END OF REPORT\*\***

All the reports have to be correlated clinically. If the result of the tests are unexpected, the patient is advised to contact the lab immediately for a recheck.

**Dr. S.S.Soni**

**M.D. (PATHOLOGY)**



All diagnostic tests have limitations & clinical interpretation should not be solely based on single investigation. Clinical correlation and further relevant investigations advised if warranted. Any discrepancies in test results should be notified within 24 hours. This report is not valid for medicolegal purpose.