



भारत सरकार

GOVERNMENT OF INDIA



मुबारिक अली खान

Mubarik Ali Khan

जन्म तिथि/ DOB: 16/06/1989

पुरुष / MALE



2895 7129 0704

मेरा आधार मेरी पहचान



भारतीय विशिष्ट पहचान प्राधिकरण

INDIAN IDENTIFICATION AUTHORITY OF INDIA

पता:

Address:

S/O सुमर खान, विल्लगे
पोस्ट-कडवासर, तहसील
चुरु, कडवासर, चुरु,
राजस्थान - 331001

S/O Sumar Khan, village post-
karwasar, tehsil churu, Karwasar,
Churu,
Rajasthan - 331001

2895 7129 0704

MERA AADHAAR, MERI PEHACHAN

Handwritten signature and number: 9829196284

Rajsthani Diagnostic &
Medical Research Centre
Jhunjhunu





RAJSTHANI DIAGNOSTIC & MRI CENTRE

FULLY COMPUTERISED PATHOLOGY LABORATORY

MRI CT SCAN TMT SONOGRAPHY X-RAY ECG MAMMOGRAPHY

NAME	MUBARIQ ALI KHAN	AGE-	SEX: M
REF/BY:	BOB MEDICAL HEALTH CHECK UP	DATE	25-Feb-23

ULTRASONOGRAPHY WHOLE ABDOMEN

Liver: is normal in size, shape and echotexture. No IHBR dilatation is seen. No focal mass seen. Portal vein and hepatic veins are normal in diameter. Common bile duct is normal in diameter and lumen is clear.

Gall bladder: is normal in size shape, location with echo free lumen. Wall thickness is normal. No echogenic shadow suggestive of calculus is seen. No focal mass or lesion is seen.

Pancreas: is normal in size, shape and echotexture. No focal mass or lesion is detected. Pancreatic duct is not dilated.

Rt. Kidney: is normal in size, shape, position and echotexture. Corticomedullary differentiation is well maintained. No evidence of definite calculus/ hydronephrosis is seen.

Lt. Kidney: is normal in size, shape, position and echotexture. Corticomedullary differentiation is well maintained. No evidence of definite calculus/ hydronephrosis is seen.

Spleen: is normal in size, regular in shape and echo texture. No focal lesion is seen. Splenic vessels are normal.

Urinary Bladder: is well distended. Outline of bladder is regular. Wall thickness is normal. No focal mass is seen. No echogenic shadow suggestive of calculus is seen.

Prostate: is normal in size, regular in shape and outline. Capsule is intact.

No evidence of ascites is seen. No significant Lymphadenopathy is seen. No obvious bowel pathology is seen. Retroperitoneum including aorta, IVC are unremarkable.

IMPRESSION:

❖ NORMAL SONOGRAPHY STUDY

Advised: clinicopathological correlation

DR. UMMED SINGH RATHORE
MD. RADIODIAGNOSIS

MD (Radiodiagnosis)
(RMC 2412071017)



आपताकालीन सेवाएं



THIS REPORT IS NOT VALID FOR MEDICO LEGAL PURPOSE

B-110, Indra Nagar, Jhunjhunu (Raj.) Ph. No. 01592 294977

Male

25.02.2023 13:42:01
RAASTHANI DIAGNOSTICS CENTRE
JHUNDHUNU RAJ.

AIUMW CC

Location:
Order Number:
Visit:
Indication:
Medication 1:
Medication 2:
Medication 3:

Room:

73 bpm
--/-- mmHg

Technician:
Ordering Ph:
Referring Ph:
Attending Ph:

QRS : 90 ms
QT / QTcBaz : 374 / 412 ms
PR : 118 ms
P : 88 ms
RR / PP : 826 / 821 ms
P / QRS / T : 47 / 61 / 16 degrees

Normal sinus rhythm
Normal ECG

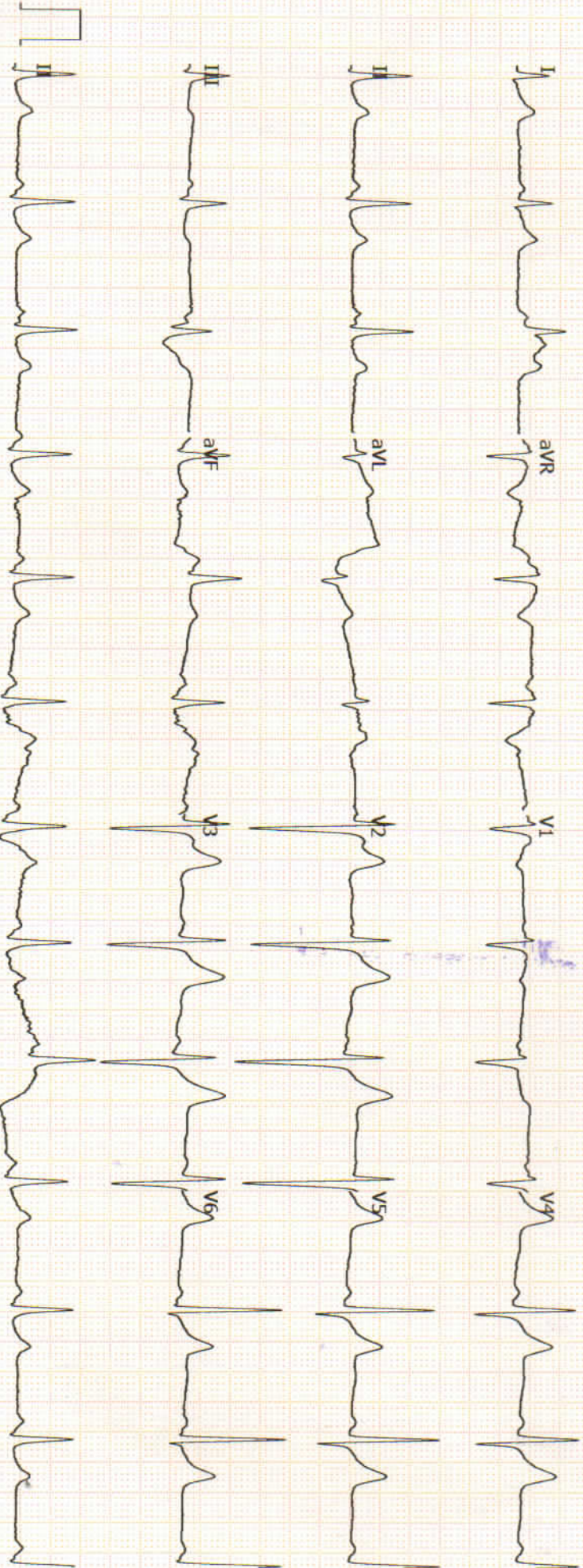



RAJASTHANI DIAGNOSTIC & MRI CENTRE

FULLY COMPUTERISED PATHOLOGY LABORATORY

MRI CT SCAN TMT SONOGRAPHY X-RAY ECG MAMMOGRAPHY

Hematology Analysis Report

First Name: MUBARK ALI
Last Name:
Gender: Male
Age: 34 Year

Sample Type:
Department:
Med Rec. No.:

Sample ID: 38
Test Time: 2023/02/25 16:48
Diagnosis:

Parameter	Result	Ref. Range	Unit
1 WBC	7.47	4.00-10.00	10 ³ /uL
2 Neu%	59.9	50.0-70.0	%
3 Lym%	30.5	20.0-40.0	%
4 Mon%	4.4	3.0-12.0	%
5 Eos%	4.9	0.5-5.0	%
6 Bas%	0.3	0.0-1.0	%
7 Neu#	4.47	2.00-7.00	10 ³ /uL
8 Lym#	2.28	0.80-4.00	10 ³ /uL
9 Mon#	0.33	0.12-1.20	10 ³ /uL
10 Eos#	0.37	0.02-0.50	10 ³ /uL
11 Bas#	0.02	0.00-0.10	10 ³ /uL
12 RBC	4.90	4.00-5.50	10 ⁶ /uL
13 HGB	13.2	12.0-16.0	g/dL
14 HCT	35.5	40.0-54.0	%
15 MCV	72.3	80.0-100.0	fL
16 MCH	26.9	27.0-34.0	pg
17 MCHC	37.2	32.0-36.0	g/dL
18 RDW-CV	13.4	11.0-16.0	%
19 RDW-SD	38.8	35.0-56.0	fL
20 PLT	265	100-300	10 ³ /uL
21 MPV	8.7	6.5-12.0	fL
22 PDW	11.1	9.0-17.0	fL
23 PCT	0.230	0.108-0.282	%
24 P-LCR	27.8	11.0-45.0	%
25 P-LCC	74	30-90	10 ³ /uL

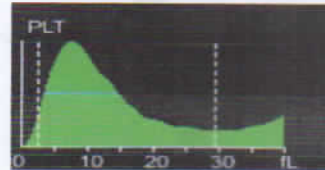
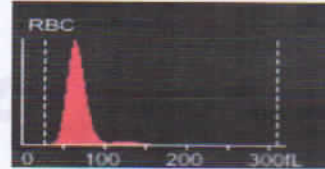
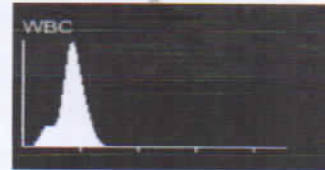

Mamta Khuteta
Dr. Mamta Khuteta
M.D. (Path.)
RMC No : 4720/16260

Submitter: Operator: admin Approver:
Draw Time: 2023/02/25 16:48 Received Time: 2023/02/25 16:48 Validated Time:
Report Time: Remarks:

*The Report is responsible for this sample only. If you have any questions, please contact us in 24 hours



आपताकालीन सेवाएं

THIS REPORT IS NOT VALID FOR MEDICO LEGAL PURPOSE



B-110, Indra Nagar, Jhunjhunu (Raj.) Ph. No. 01592 294977



RAJASTHANI DIAGNOSTIC & MRI CENTRE

FULLY COMPUTERISED PATHOLOGY LABORATORY

MRI CT SCAN TMT SONOGRAPHY X-RAY ECG MAMMOGRAPHY

Laboratory Report	
Name : MUBARIK ALI KHAN	Sr. Number : 61005
Age : 34 Gender : MALE	Invoice Date : 25-02-2023 11:50 AM
Ref. By Dr : MEDI WHEELFULLY BODY HEALTH CHEKEP	Invoice Number : 1202
	Registration No. : 1203
	Sample On : 25-02-2023 11:50 AM
	Report On : 25-02-2023 05:10 PM

Test Name	Observed Values	Reference Intervals	Units
ESR (Erythrocyte Sedimentation Rate)	16	< 20	mm/hr
BLOOD GROUPING (ABO & Rh)	O+ Positive		



Nida
Dr. NIDA FAHMI
M.D.S. Pathology
Reg. No. A-4048

TECHNOLOGIST

Mamta Khuteta
Dr. Mamta Khuteta
M.D. (Path.)
RMC No. : 4720/16260

PATHOLOGIST

T&C: This report is Not Valid For Medico Legal Purposes. * Identification and name of person is not our responsibility.
No part of this report should be reproduced for any purpose. * Interpret result after considering Age,sex effect of drug and other relevant factor.

आपताकालीन सेवाएँ

THIS REPORT IS NOT VALID FOR MEDICO LEGAL PUROSE

B-110, Indra Nagar, Jhunjhunu (Raj.) Ph. No. 01592 294977



RAJSTHANI DIAGNOSTIC & MRI CENTRE

FULLY COMPUTERISED PATHOLOGY LABORATORY

MRI CT SCAN TMT SONOGRAPHY X-RAY ECG MAMMOGRAPHY

Laboratory Report	
Name : MUBARIK ALI KHAN	Sr. Number : 61005
Age : 34 Gender : MALE	Invoice Date : 25-02-2023 11:50 AM
Ref. By Dr : MEDI WHEELFULLY BODY HEALTH CHEKEP	Invoice Number : 1202
	Registration No. : 1203
	Sample On : 25-02-2023 11:50 AM
	Report On : 25-02-2023 05:10 PM

HbA1c(Glycosylated hemoglobin)

Test Name	Observed Values	Reference Intervals	Units
HbA1c(Glycosylated hemoglobin)	5.10	< 5.8 % : Non Diabetic 5.8 - 6.6 % : Near Normal 6.7 - 7.6 % : Excellent 7.7 - 8.6 % : Good 8.7 - 9.6 % : Fair 9.7 - 10.6 % : Poor 10.7 - 11.6 % : Very Poor > 11.7 % : Out of Control	%
eAG (Estimated Average Glucose)	99.67		mg/dL
eAG (Estimated Average Glucose)	5.53		mmol/L

Test Name	Observed Values	Reference Intervals	Units
Blood Sugar Fasting	91.00	60--110	mg/dL
Blood Sugar PP	108.00	< 140	mg/dL

RENAL FUNCTION TEST

Test Name	Observed Values	Reference Intervals	Units
Blood Urea	29.00	13--45	mg/dL
Creatinine	1.02	0.4--1.4	mg/dL
Uric Acid	5.12	3.6--8.2	mg/dL
Calcium	10.62	8.5--11	mg/dL

Gamma glutamyl transferase (GGT)	28.00	< 50	U/L
----------------------------------	-------	------	-----

Liver Function Test

Test Name	Observed Values	Reference Intervals	Units
S.G.O.T.	23.00	0--45	U/L
S.G.P.T.	31.00	0--45	U/L
Bilirubin(Total)	0.95	0.1--1.4	mg/dL

Dr. NIDA FAHMI
M.D.S. Pathology
Reg. No. A-4048

Mamta Khutela
Dr. Mamta Khutela
M.D. (Path.)
RMC No. : 4720/16260

TECHNOLOGIST

PATHOLOGIST

T&C: Reports is Not Valid For Medico Legal Purposes. * Identification and name of person is not our responsibility.

आपताकालीन सेवाएँ

THIS REPORT IS NOT VALID FOR MEDICO LEGAL PURPOSE

B-110, Indra Nagar, Jhunjhunu (Raj.) Ph. No. 01592 294977



RAJASTHANI DIAGNOSTIC & MRI CENTRE

FULLY COMPUTERISED PATHOLOGY LABORATORY

MRI CT SCAN TMT SONOGRAPHY X-RAY ECG MAMMOGRAPHY

Laboratory Report	
Name : MUBARIK ALI KHAN	Sr. Number : 61005
Age : 34 Gender : MALE	Invoice Date : 25-02-2023 11:50 AM
Ref. By Dr : MEDI WHEELFULLY BODY HEALTH CHEKEP	Invoice Number : 1202
	Registration No. : 1203
	Sample On : 25-02-2023 11:50 AM
	Report On : 25-02-2023 05:10 PM

Bilirubin(Direct)	0.20	0--0.3	mg/dL
Bilirubin(Indirect)	0.75	0.1--0.9	mg/dL
Total Protein	7.74	6--8	mg/dL
Albumin	3.90	3.5--5	mg/dL
Globulin	3.84	3--4.5	mg/dL
A/G Ratio	1.02	0.5 -- 1.2	g/dL
Alkaline Phosphatase	179.00	108--306	U/L

LIPID PROFILE COMPLETE

Test Name	Observed Values	Reference Intervals	Units
Cholesterol	182.00	110--200	mg/dL
HDL Cholesterol	45.00	35--88	mg/dL
Triglycerides	113.00	40--165	mg/dL
LDL Cholesterol	114.40	0--150	mg/dL
VLDL Cholesterol	22.60	0--35	mg/dL
TC/HDL Cholesterol Ratio	4.04	2.5--5	Ratio
LDL/HDL Ratio	2.54	1.5--3.5	Ratio

Dr. NIDA FAHMI
M.D.S. Pathology
Reg. No. A-4048



Dr. Mamta Khuteja
M.D. (Path.)
RMC No. : 4720/16260



T&C: Reports is Not Valid For Medico Legal Purposes. * Identification and name of person is not our responsibility.

आपताकालीन सेवाएँ

No part of this report should be reproduced for any purpose. * Interpret result after considering Age,sex effect of drug and other relevant factor.

THIS REPORT IS NOT VALID FOR MEDICO LEGAL PURPOSE

B-110, Indra Nagar, Jhunjhunu (Raj.) Ph. No. 01592 294977



RAJASTHANI DIAGNOSTIC & MRI CENTRE

FULLY COMPUTERISED PATHOLOGY LABORATORY

MRI CT SCAN TMT SONOGRAPHY X-RAY ECG MAMMOGRAPHY



Laboratory Report

Name : **MUBARIK ALI KHAN**
Age : **34** Gender : **MALE**
Ref. By Dr : **MEDI WHEELFULLY BODY HEALTH CHEKEP**

Sr. Number : **61005**
Invoice Date : **25-02-2023 11:50 AM**
Invoice Number : **1202**
Registration No.: **1203**
Sample On : **25-02-2023 11:50 AM**
Report On : **25-02-2023 05:10 PM**

T3,T4,TSH (THYROID PROFILE)

Test Name	Observed Values	Reference Intervals	Units
T3 (Total Triiodothyronine)	0.88	0.5--1.5 ng/dL	ng/ML
T4 (Total Thyroxine)	9.54	4.60-12.5 µg/dL	µg/dL
TSH (Thyroid Stimulating Hormone)	1.08	0.38 -- 5.5 µIU/mL	µIU/mL

Interpretation of TSH :-

Children

3.20 - 34.6 µIU/mL
0.70 - 15.4 µIU/mL
0.70 - 9.10 µIU/mL
0.70 - 6.40 µIU/mL

Pregnancy

1- 2 Days 0.30 - 4.50 µIU/mL 1st Trimester
3 - 4 Days 0.50 - 4.60 µIU/mL 2nd Trimester
15 Days - 5 Months 0.80 - 5.20 µIU/mL 3rd Trimester

5 Months - 20 Years **Interpretation of TSH :- Sample Type : Serum**

Test Performed by:-

Fully Automated Chemi Luminescent Immuno Assay (**ARCHITECT- i1000 PLUS**) Abbott USA

Remarks :

Primary malfunction of the Thyroid gland may result in excessive (hyper) or Low (hypo) release of T3 or T4. In addition, as TSH directly affect thyroid function, malfunction of the pituitary or the hypothalamus influences the thyroid gland activity.

Disease in any portion of the thyroid-pituitary-hypothalamus system may influence the level of T3 and T4 in the blood, in Primary Hypothyroidism, TSH levels are significantly elevated, while in secondary and tertiary hypothyroidism, TSH levels may be low. In addition, in Euthyroid sick syndrome, multiple alterations in serum thyroid function test findings have been recognized.

Test Name	Observed Values	Reference Intervals	Units
URINE SUGAR FASTING	Nil		
URINE SUGAR PP	Nil		

<<< END OF REPORT >>>

Dr. NIDA FAHMI
Dr. NIDA FAHMI
M.D.S. Pathology
Reg. No. A-4048

Mamta Khuteta
Dr. Mamta Khuteta
M.D. (Path.)
RMC No. : 4720/16260

TECHNOLOGIST

PATHOLOGIST

T&C: This Reports is Not Valid For Medico Legal Purposes. * Identification and name of person is not our responsibility.

No part of this report should be reproduced for any purpose. * Interpret result after considering Age,sex effect of drug and other relevant factor.

THIS REPORT IS NOT VALID FOR MEDICO LEGAL PURPOSE

B-110, Indra Nagar, Jhunjhunu (Raj.) Ph. No. 01592 294977



RAJASTHANI DIAGNOSTIC & MRI CENTRE

FULLY COMPUTERISED PATHOLOGY LABORATORY

MRI

CT SCAN

TMT

SONOGRAPHY

X-RAY

ECC

MAMOGRAPHY

NAME : KHAN MUBARIQ ALI	SEX : M
REF. BY : BOB MEDICAL HEALTH CHECUP UP	DATE: 25.02.2023

X-RAY CHEST (PA)

Both lung fields appear normal in under view

No e/o consolidation or cavitations is seen.

Both costo-phrenic angles appear clear.

Cardiac size is within normal limits.

Both domes of diaphragm appear normal.

Bony thoracic cage & soft tissue shadow appear normal.

IMPRESSION :- NORMAL X-RAY CHEST (PA)

USK

DR. UMMED SINGH RATHORE
MD RADIODIAGNOSIS
RMC NO. 34498/24812
MD (Radiodiagnosis)
(RMC. 34498/24812)



आपातकालीन सेवारं

THIS REPORT IS NOT VALID FOR MEDICO LEGAL PURPOSE





10409 (BOBE27856) / MUBARIK ALI KHAN / 33 Yrs / M / 168 Cms / 70 Kg Date: 25-Feb-2023 Technician : MANISH Examined By:

Stage	Time	Duration	Belt Speed (mph)	Elevation	METS	Rate	% THR Achieved	BP	RPP	PVC	Comments
Supine	00:07	0:07	00.0	00.0	01.0	117	63 %	---	000	00	
Standing	01:00	0:53	00.0	00.0	01.0	121	65 %	128/82	154	00	
HV	02:03	1:03	00.0	00.0	01.0	116	62 %	128/82	148	00	
Warm Up	02:49	0:47	00.0	00.0	01.0	114	61 %	128/82	145	00	
ExStart	03:49	1:00	01.0	00.0	01.0	115	61 %	128/82	147	00	
BRUCE Stage 1	06:49	3:00	01.7	10.0	04.7	128	68 %	132/84	168	00	
BRUCE Stage 2	09:49	3:00	02.5	12.0	07.1	150	80 %	136/84	204	00	
BRUCE Stage 3	12:49	3:00	03.4	14.0	10.2	183	98 %	138/88	252	00	
PeakEx	12:50	3:00	03.4	14.0	10.2	183	98 %	138/88	252	00	
Recovery	14:49	2:00	00.0	00.0	01.0	141	75 %	140/90	197	00	
Recovery	15:46	2:57	00.0	00.0	01.0	134	72 %	140/90	187	00	

Findings :

- Exercise Time : 09:01
- Max HR Attained : 183 bpm 98% of Target 187
- Max BP Attained : (Sys) 140/90
- Max Workload Attained : 10.2 Good response to induced stress
- Max ST Dep Lead & Value : II & -1.9 mm in ExStart mm
- Test Objective : BOB HEALTH CHECK UP
- History : No
- Test End Reasons : Test Complete, Heart Rate Achieved, Test Complete, Heart Rate Achieved

Report :



10409 / MUBARIK ALI KHAN / 33 Yrs / Male / 168 Cm / 70 Kg

Date: 25 - 02 - 2023 04:10:09 PM METS : 01.00 HR : 117 Target HR: 62% of 187 BP : 00 Post J @80mSec ExTime : 00:13 0.0 m/s Grade : 00.00 % 25 mm/Sec 1.0 Cm/mV

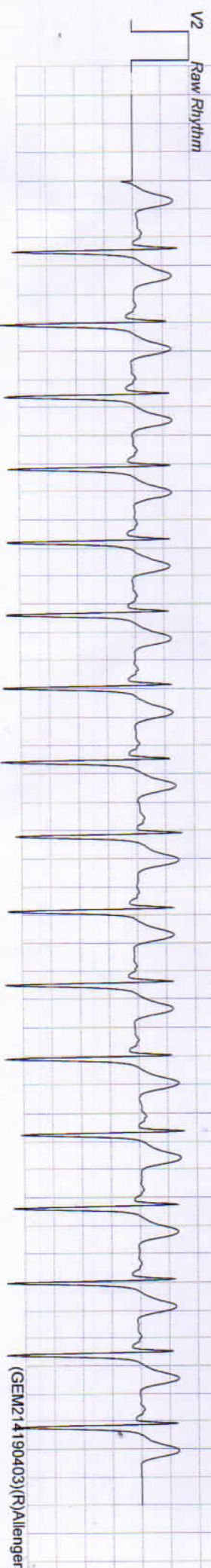
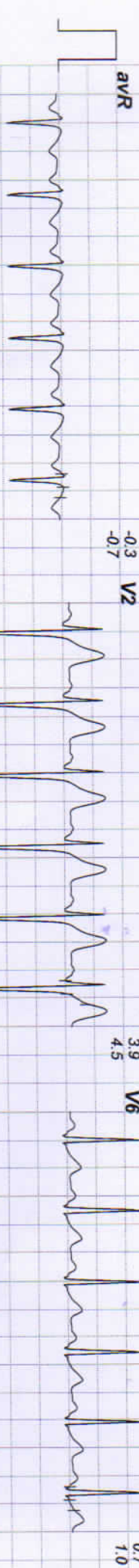
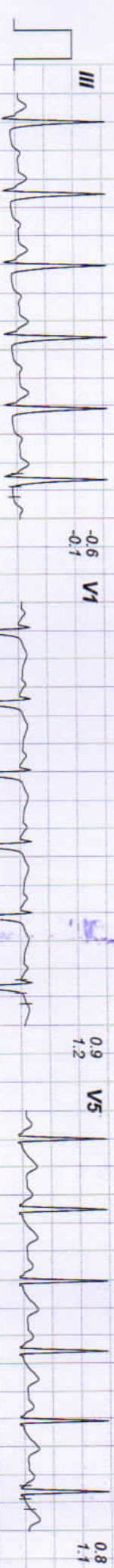
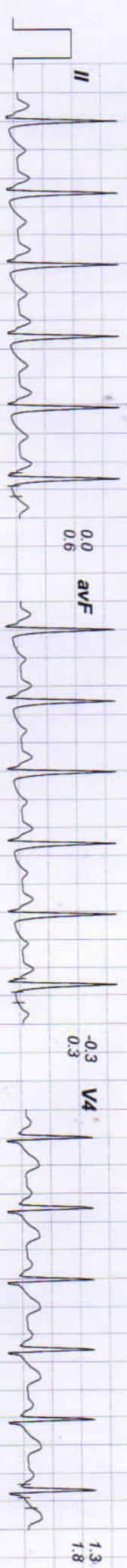
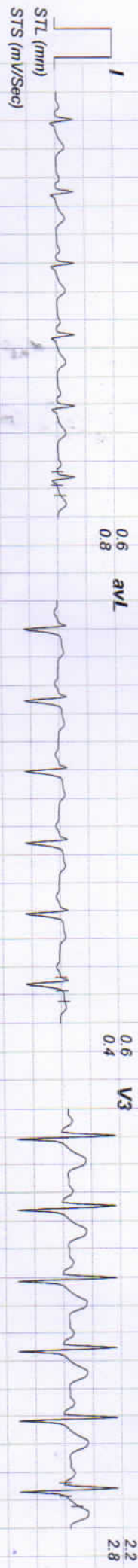



Date: 25 - 02 - 2023 04:10:09 PM METs : 01.00 HR : 121 Target HR : 64% of 187 BP : 128/82 Post J @80mSec ExTime : 00:59 0.0 mph Grade : 00.00 % 25 mm/Sec. 1.0 Cm/mV

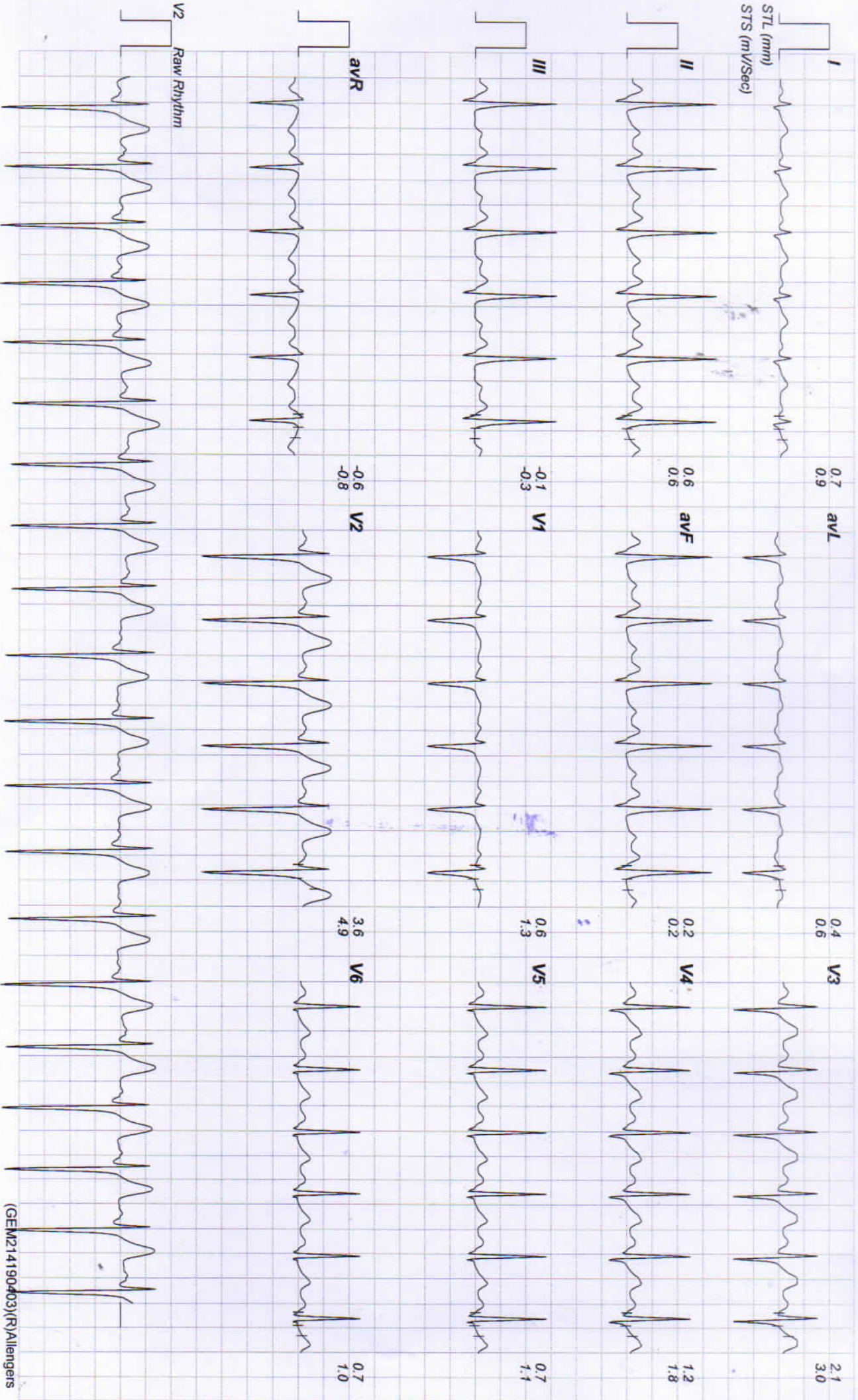



10409 / MUBARIK ALI KHAN / 33 Yrs / Male / 168 Cm / 70 Kg

Date: 25 - 02 - 2023 04:10:09 PM METS : 01.00 HR : 116 Target HR : 62% of 187 BP : 128/82 Post J @80mSec EXTime : 02:02 0.0 mph Grade : 00.00 % 25 mm/Sec. 1.0 Cm/mV

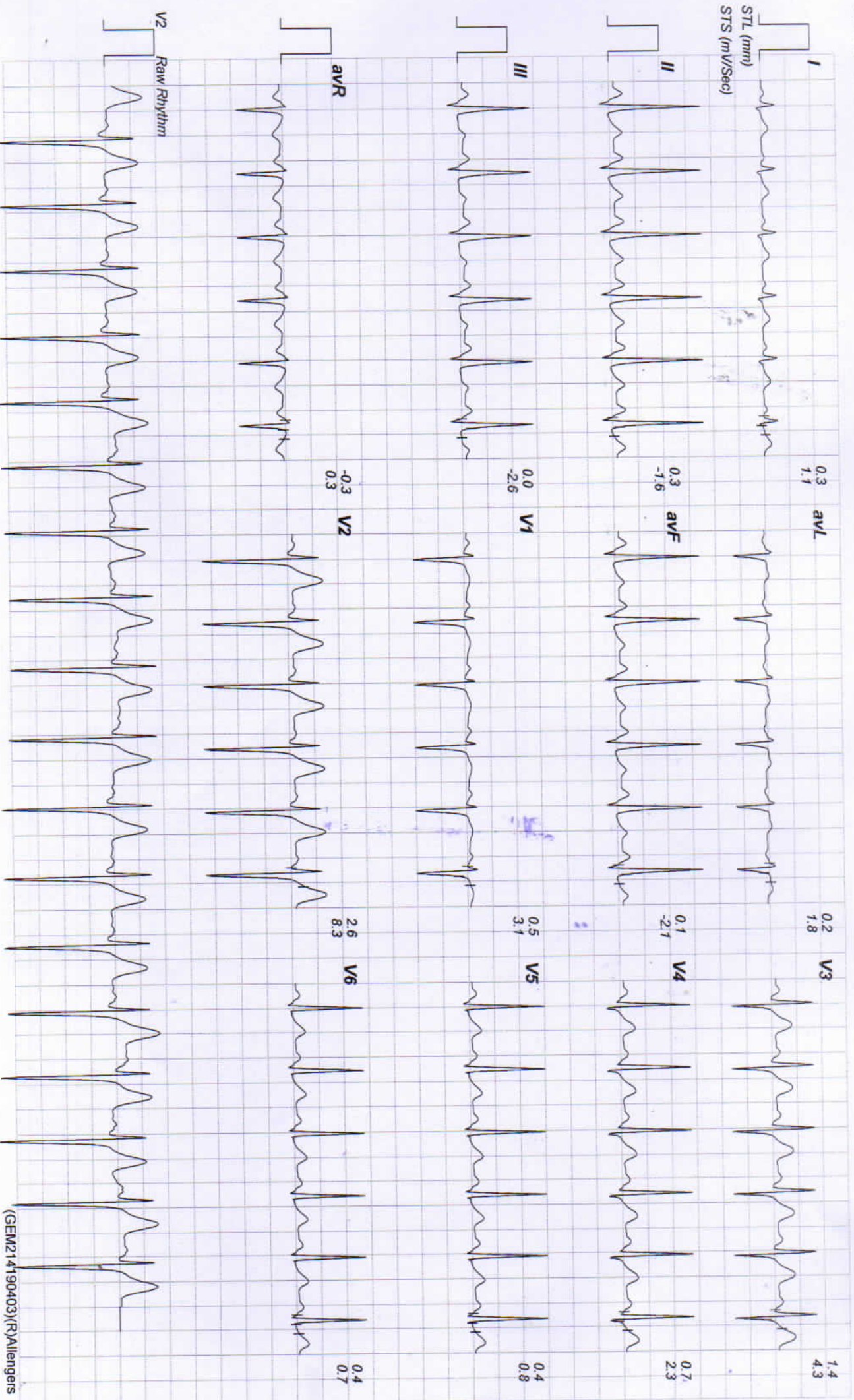



10409 / MUBARIK ALI KHAN / 33 Yrs / Male / 168 Cm / 70 Kg

Date: 25 - 02 - 2023 04:10:09 PM METs : 01.00 HR : 114 Target HR : 60% of 187 BP : 128/82 Post J @80mSec ExtTime : 02:49 0.0 mph Grade : 00.00 % 25 mm/Sec. 1.0 Cm/mV

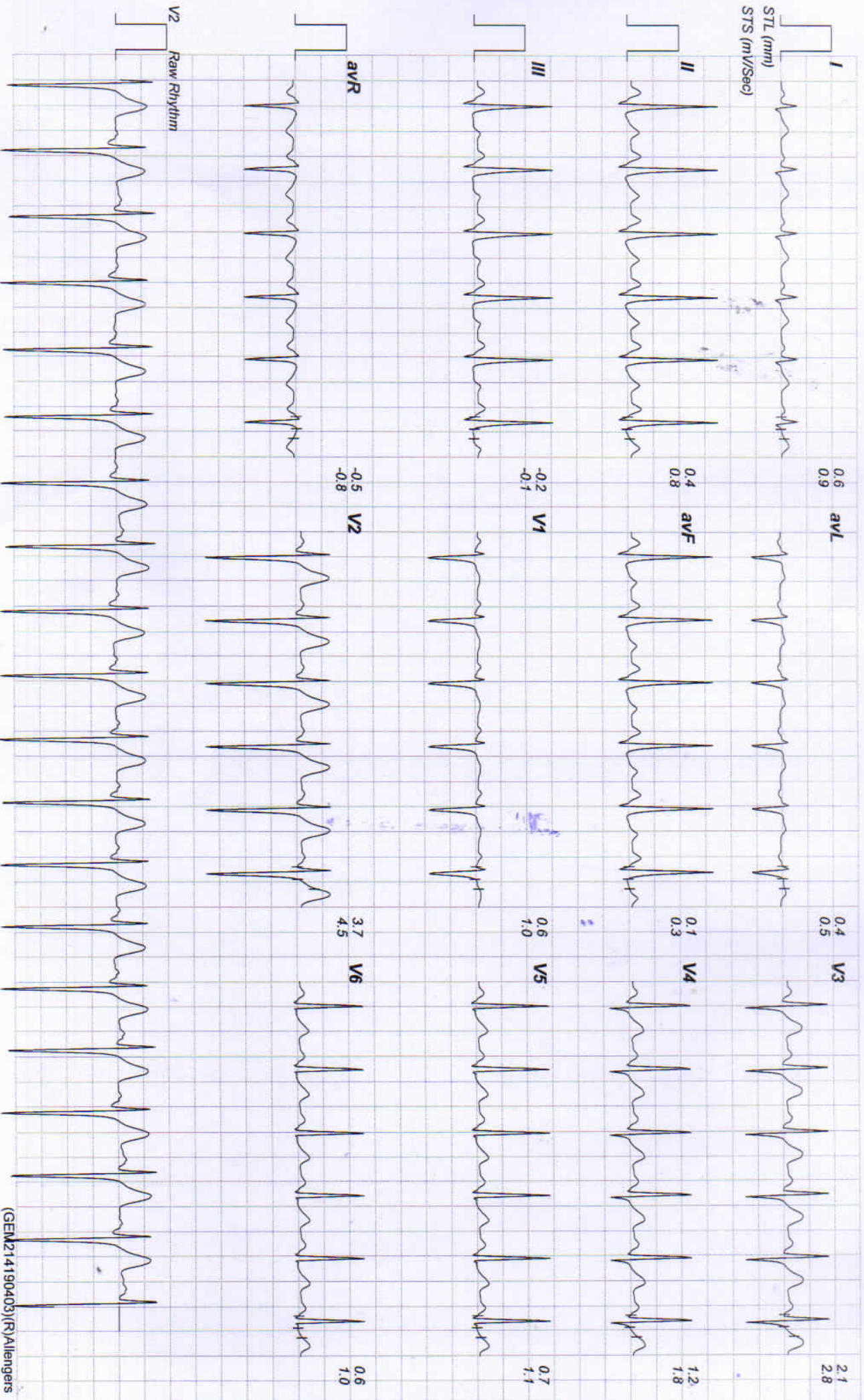

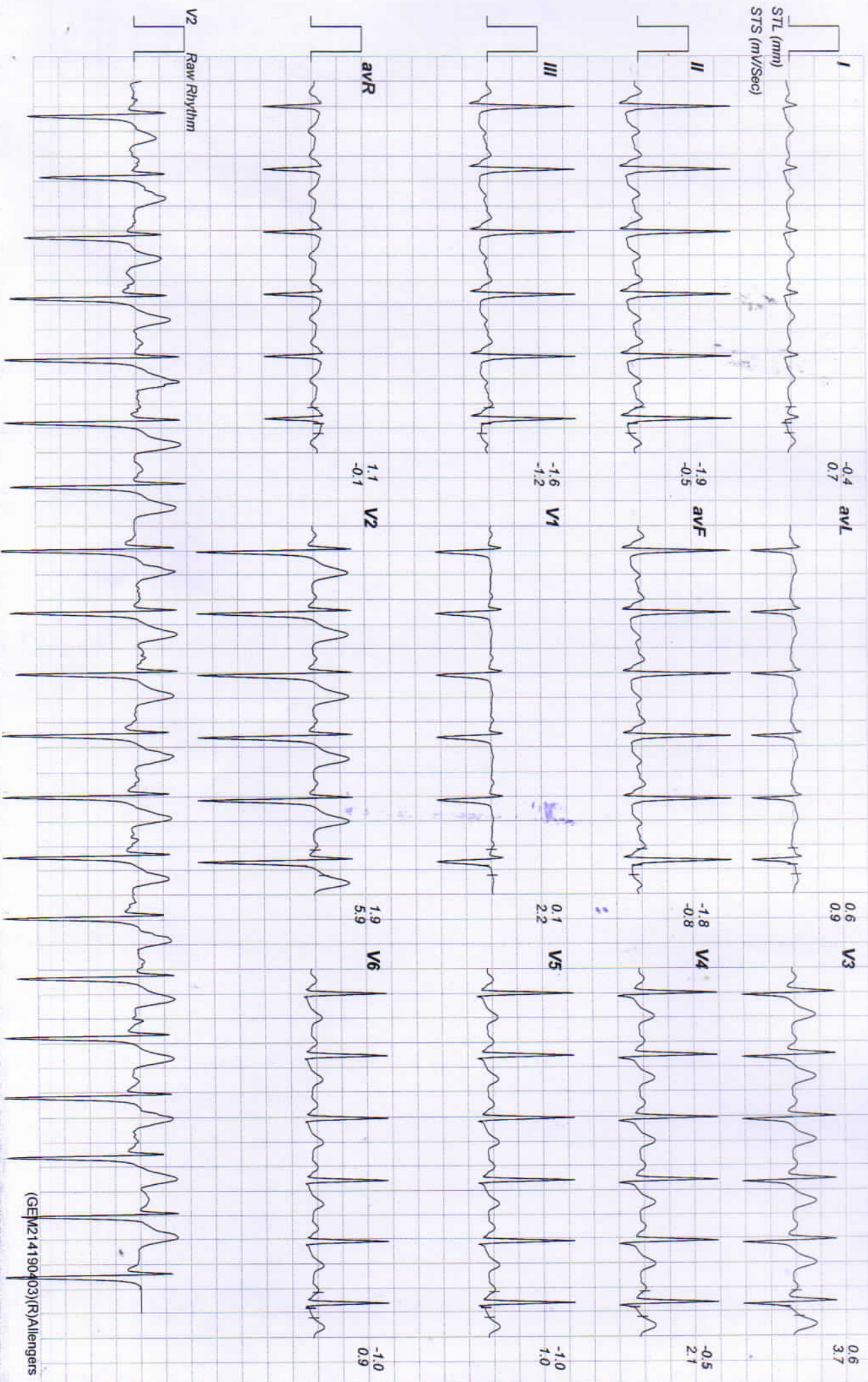

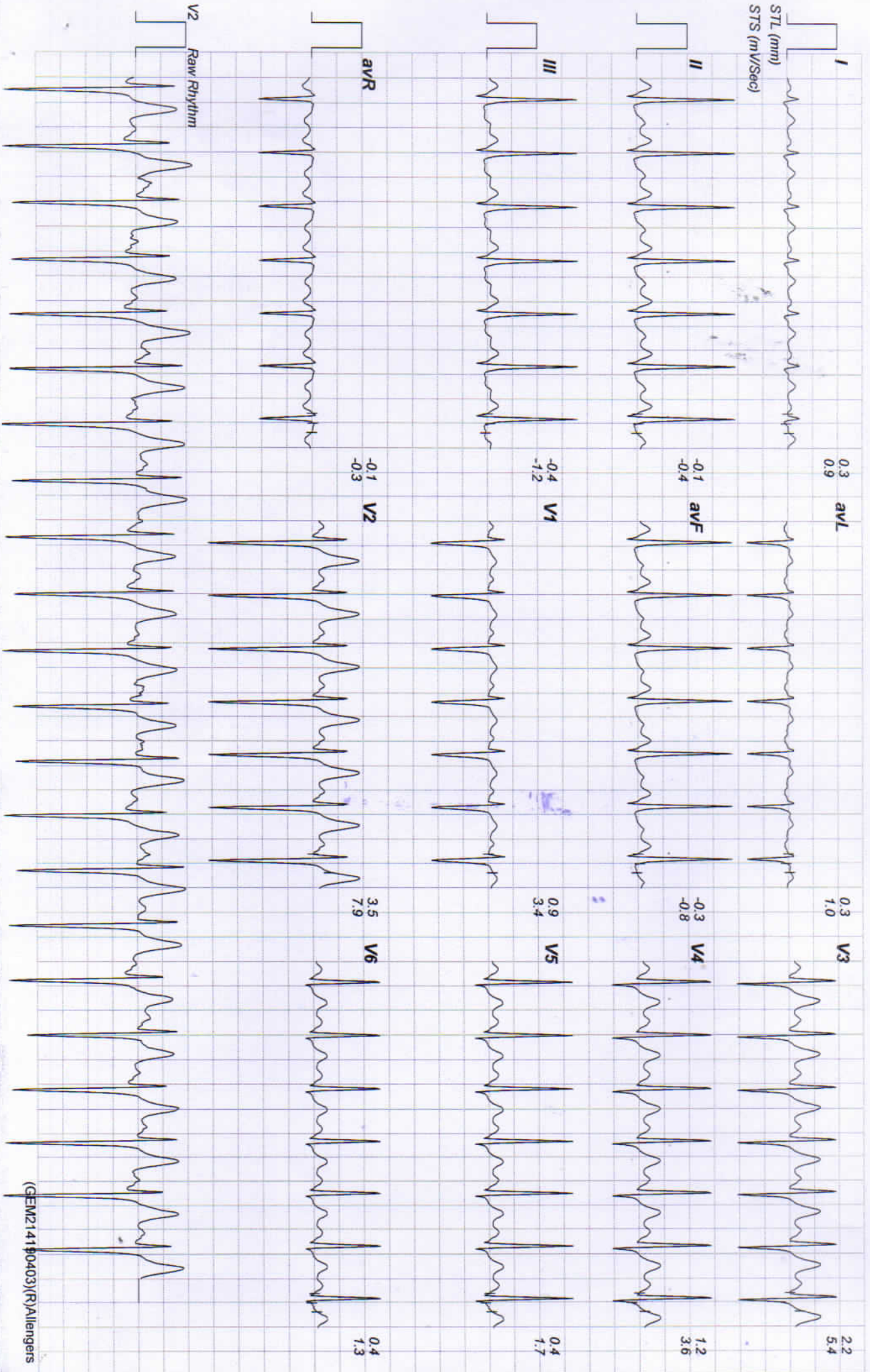

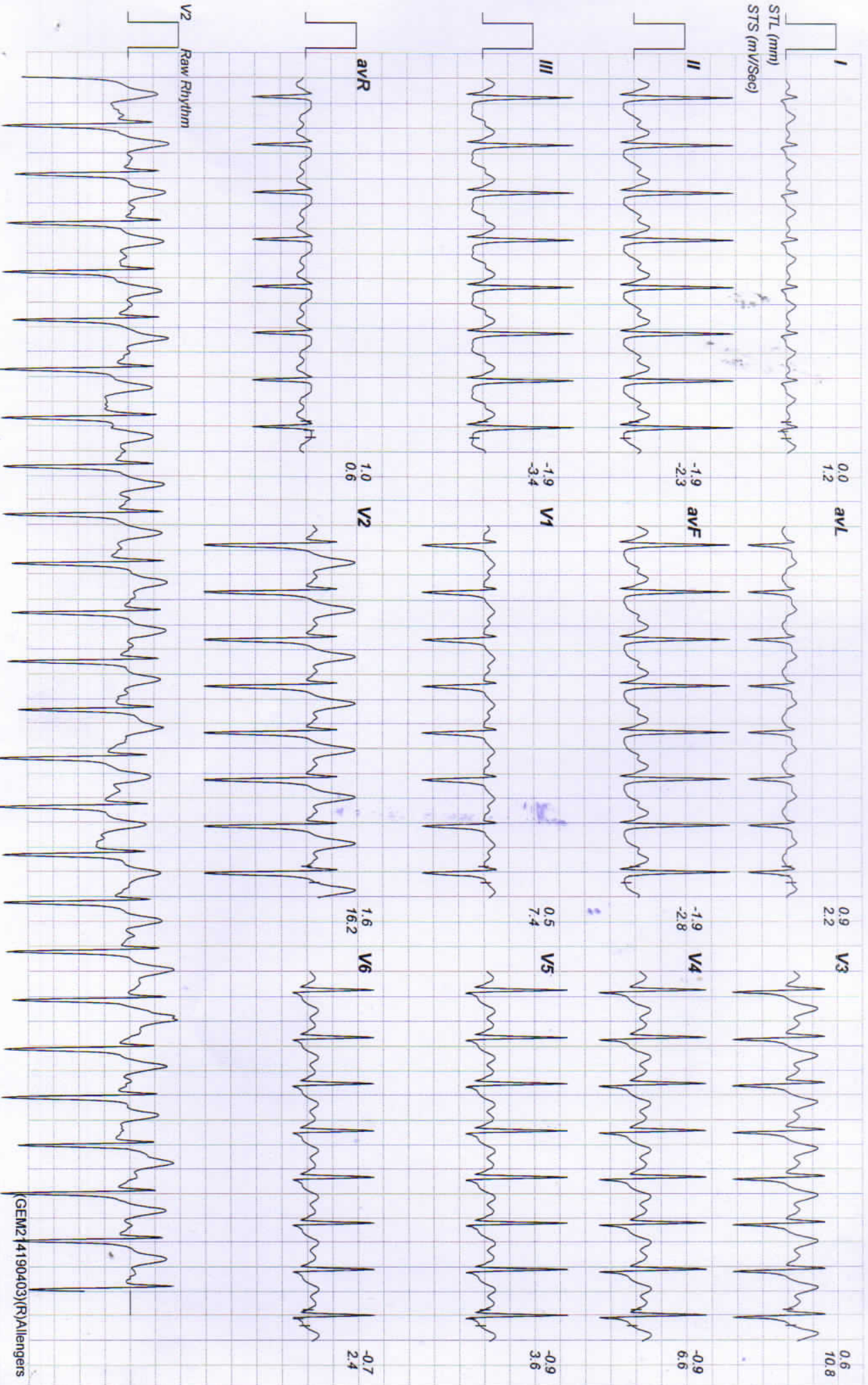

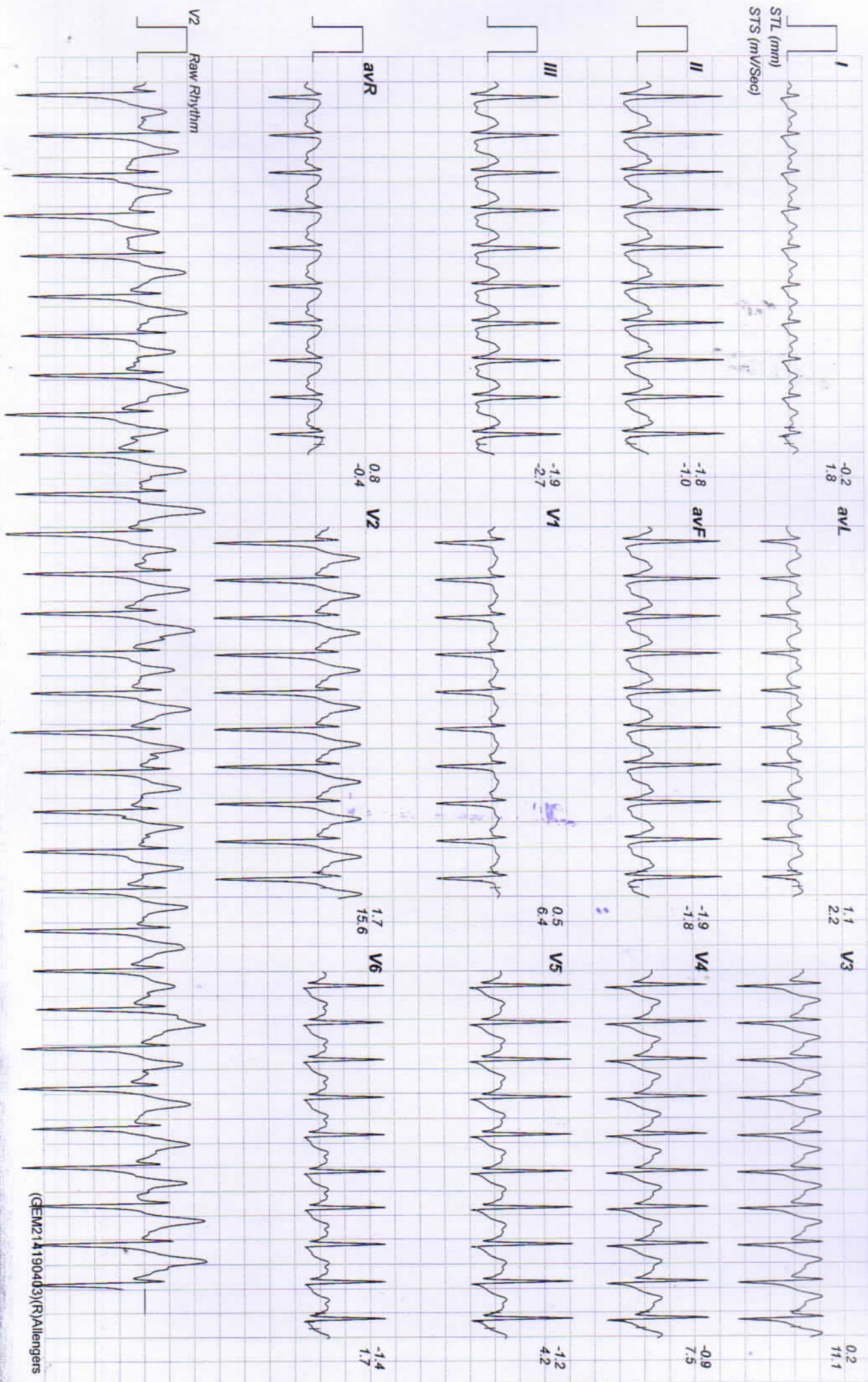



Date: 25 - 02 - 2023 04:10:09 PM METs : 10.20 HR : 183 Target HR : 97% of 187 BP : 138/88 Post J @60mSec ExTime : 09:00 3.4 mph Grade : 14.00 % 25 mm/Sec. 1.0 Cm/mV

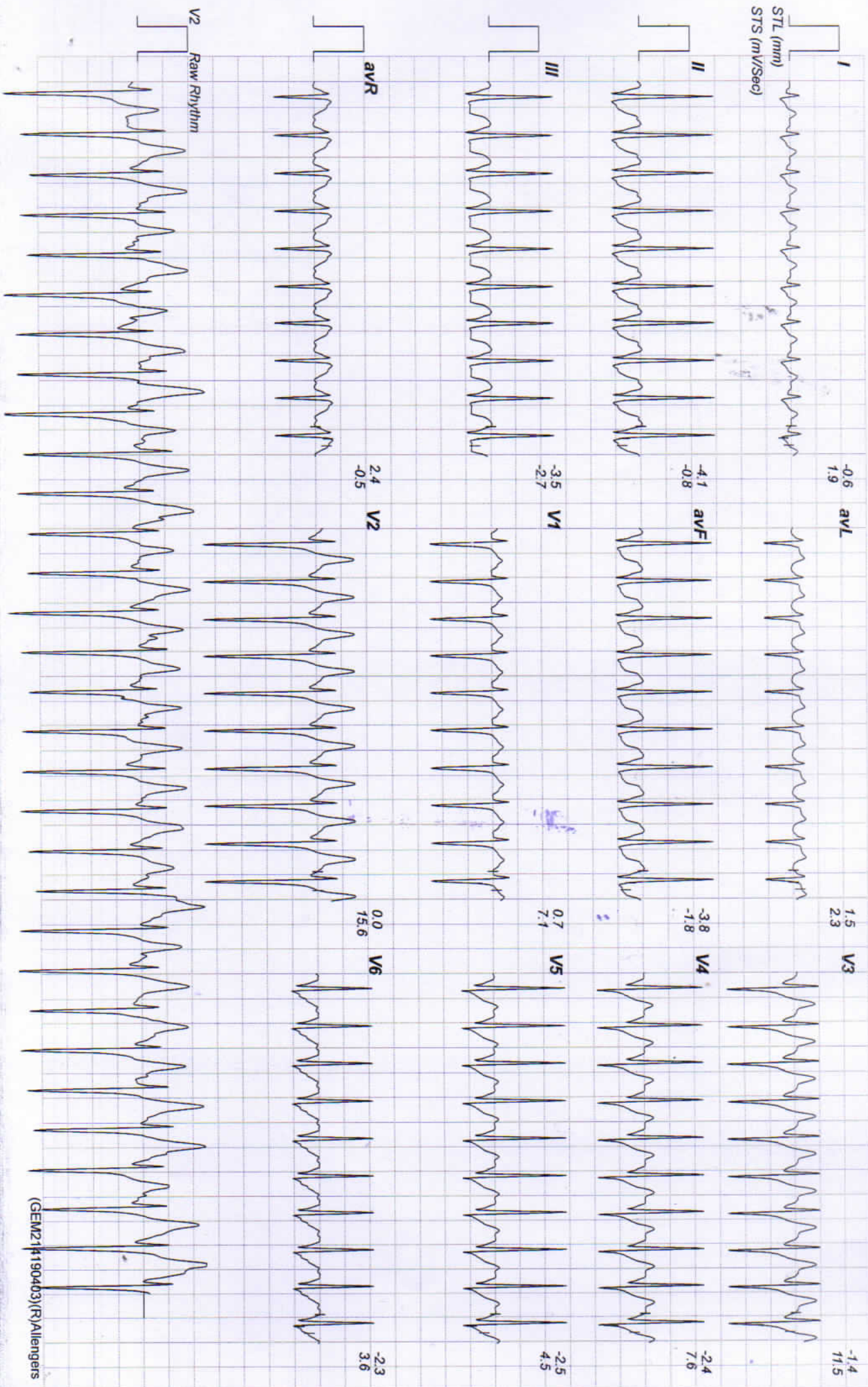



10409 / MUBARIK ALI KHAN / 33 Yrs / Male / 168 Cm / 70 Kg

Date: 25 - 02 - 2023 04:10:09 PM METS : 01.00 HR : 141 Target HR : 75% of 187 BP : 140/90 Post J @60mSec ExTime : 09:01 0.0 mph Grade : 00.00 % 25 mm/Sec. 1.0 Cm/mV

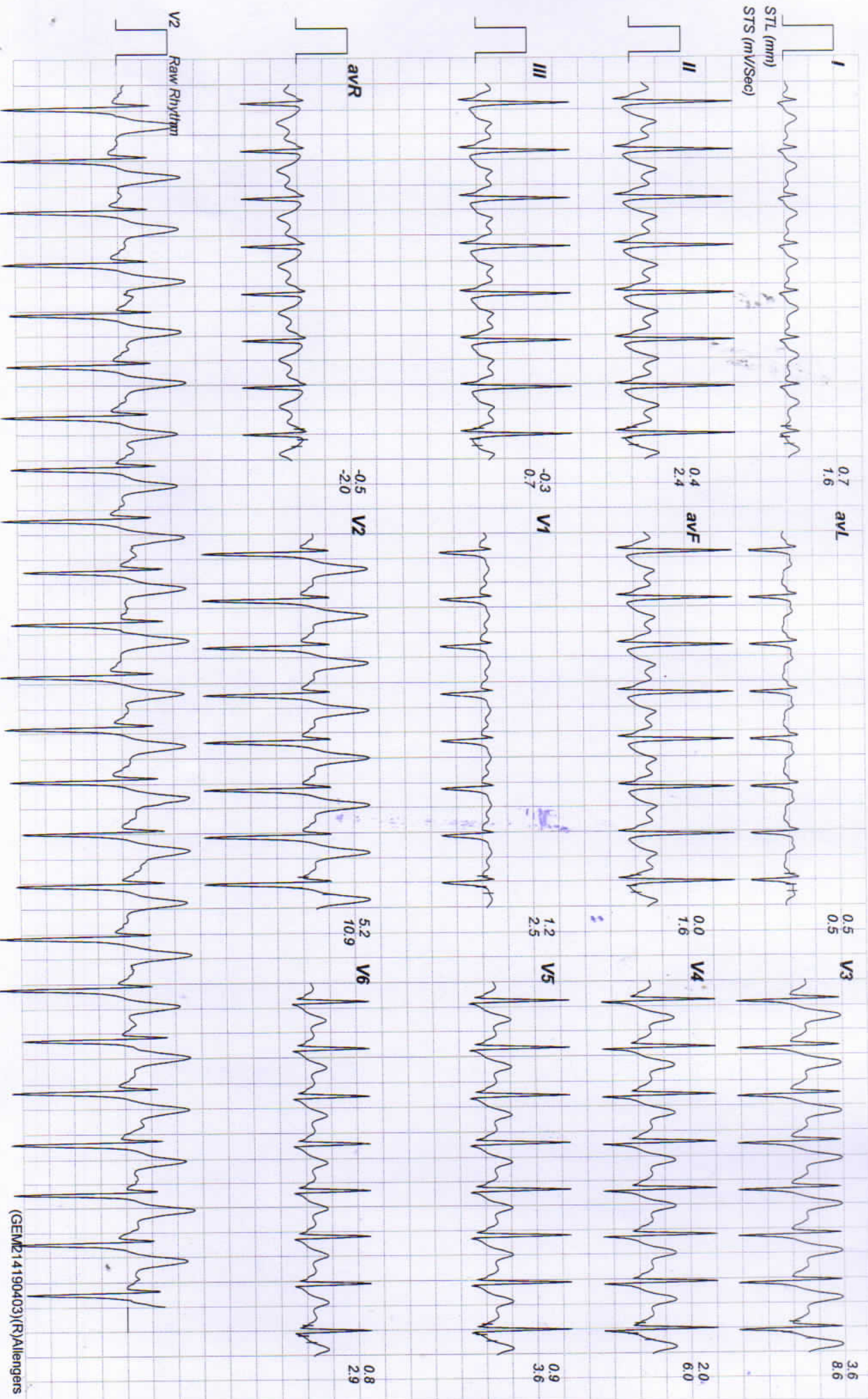



10409 / MUBARIK ALI KHAN / 33 Yrs / Male / 168 Cm / 70 Kg

Date: 25 - 02 - 2023 04:10:09 PM METS : 01.00 HR : 134 Target HR : 71% of 187 BP : 140/90 Post J @60mSec EXTime : 09:01 0.0 mph Grade : 00.00 % 25 mm/Sec. 1.0 Cm/mV

