

**HEALTH CHECKUP REPORT**

Patient Name: MAHAK LAHORI  
Age/Gender: 34/F  
Reg. No: 382540  
Package: MEDIWHEEL

DATE: 10/09/2022

**COMPLAINTS (IF ANY):**

- Asymptomatic

**HISTORY OF HEALTH STATUS:**

- Covid positive

**PRESENT MEDICATIONS:** No

**HYPERSENSITIVITY TO ANY DRUG:** No

**PERSONAL HISTORY:**

- |               |   |          |                             |   |          |
|---------------|---|----------|-----------------------------|---|----------|
| - Bowel       | : | Regular  | Diet                        | : | Veg      |
| - Micturition | : | Normal   | Habits                      | : | No       |
| - Sleep       | : | Adequate | Physical Activity/Exercise: | : | Activity |
| - Appetite    | : | Adequate |                             |   |          |

**HISTORY OF ILLNESS (WITH PAST MEDICATIONS):**

- Lmp : \_ 25/08/2022

**FAMILY HISTORY:**

- Mother :- DM, hyprtension

**VITAL SIGNS:**

- |            |         |         |             |
|------------|---------|---------|-------------|
| - Height : | 162 cms | Pulse : | 82/min.     |
| - Weight : | 113 Kgs | B.P:    | 152/100mmHg |

Dr. Manisha Shah  
MD (Path & Bact)  
Consultant Pathologist  
Reg. No. : G-15496  
CIMS HOSP/2021/

Dr. Jitendra Nayak  
MD (Path)  
Consultant Pathologist  
Reg. No. : G-14786

Reg. No : CIMS/A/2022/382540  
Patient Name : Mrs. MAHAK LAHORI  
Referring Doctor : Dr. CIMS DOCTOR  
Ward/Room :

VisitNo : HC/100922/60 [HCV]  
Age(Y-M-D)/Sex : 34 Y 10 M 7 D. / Female  
Doctor :  
Bed :

ORD/100922/742 Lab No : 2022138005 LSN : 916964 ( Whole Blood ) Sample Quality : Normal  
Collection Time : 10/09/2022 10:25:02 Arrival : 10/09/2022 11:04:12 Validation Time : 10/09/2022 2:04:26PM

	Result	Unit	Reference Range
<b>CBC With ESR</b>			
<b>TOTAL COUNT</b>			
Hemoglobin (SLS Hemoglobin Detection method)	12.9	g/dl	12.5 - 16.0 g/dl
Total RBC Count (Hydro Dynamic Focusing Method)	4.76	mill/Cmm	4.2 - 5.4 mill/Cmm
HCT (Hydro Dynamic Focusing Method)	39.0	%	37 - 47 %
Total WBC Count (Flow Cytometry)	8700	/Cmm	4000 - 10500 /Cmm
Platelet Count (Hydro Dynamic Focusing Method)	367000	/Cmm	150000 - 450000 /Cmm
<b>DIFFERENTIAL COUNT (by Flow Cytometry)</b>			
Polymorphs	60	%	40 - 70 %
Lymphocytes	33	%	22 - 45 %
Eosinophils	02	%	01 - 04 %
Monocytes	05	%	01 - 06 %
Basophils	00	%	00 - 01 %
Immature Granulocytes	00	%	0 - 2 %
Smear Study	RBCs are Normochromic & Normocytic. Platelets are adequate in number. Malarial Parasites are not seen. No Premature cells are seen.		
<b>BLOOD INDICES (by Calculated Method)</b>			
M.C.V	81.9	fl	78 - 100 fl
M.C.H	27.1	pg	27 - 31 pg
M.C.H.C.	33.1	gm/dl	32 - 36 gm/dl
RDW-CV	12.90	%	11.5 - 14.0 %

ESR (Red Cell Aggregation)

  
Dr. Kazumi Gondalia  
M.D. (Path)  
Consultant Pathologist  
Reg. No. : G-21729

Dr. Manisha Shah  
MD (Path & Bact)  
Consultant Pathologist  
Reg. No. : G-15496

Dr. Jitendra Nayak  
MD (Path)  
Consultant Pathologist  
Reg. No. : G-14786  
superadmin

Print Date/Time : 10/09/2022 18:11:13



Reg. No : CIMS/A/2022/382540	Visit No : HC/100922/60 [HCV]
Patient Name : Mrs. MAHAK LAHORI	Age(Y-M-D)/Sex : 34 Y 10 M 7 D. / Female
Referring Doctor : Dr. CIMS DOCTOR	Doctor :
Ward/Room :	Bed :

ORD/100922/742 Lab No : 2022138005 LSN : 916964 ( Whole Blood ) Sample Quality : Normal  
 Collection Time : 10/09/2022 10:25:02 Arrival : 10/09/2022 11:04:12 Validation Time : 10/09/2022 2:04:26PM

After One Hour	25	mm	0 - 12 mm
<b>Blood Group Rh</b>			
ABO	"A"		
Rh	POSITIVE		
<b>HbA1c (Glycosylated Haemoglobin )</b>			
<b>TEST</b>			
HbA1c (Glyco Hb)	5.99	%	4.8-5.9% Normal
(Immuno Turbidimetric)			5.9-7.0% Good diabetic control
			7.0-10.0% Fair diabetic control
			>10.0% Poor diabetic control
Mean Plasma Glucose	135.8	mg/dL	80 - 140 mg/dL
	*** END OF REPORT ***		

FOR PATHOLOGY REPORTS ONLY

  
**Dr. Kazumi Gondalia**  
 M.D. (Path)  
 Consultant Pathologist  
 Reg. No. : G-21729

Dr. Manisha Shah  
 MD (Path & Bact)  
 Consultant Pathologist  
 Reg. No. : G-15496

Dr. Jitendra Nayak  
 MD (Path)  
 Consultant Pathologist  
 Reg. No. : G-14786  
 Superadmin

Print Date/Time : 10/09/2022 16:11:13



Reg. No : CIMS/A/2022/382540  
 Patient Name : Mrs. MAHAK LAHORI  
 Referring Doctor : Dr. CIMS DOCTOR  
 Ward/Room :

VisitNo : HC/100922/60 [HCV]  
 Age(Y-M-D)/Sex : 34 Y 10 M 7 D. / Female  
 Doctor :  
 Bed :

ORD/100922/742 Lab No : 2022138006 LSN : 916964 ( SERUM ) Sample Quality : Normal  
 Collection Time : 10/09/2022 10:25:02 Arrival : 10/09/2022 11:04:12 Validation Time : 10/09/2022 1:27:44PM

**Liver Function Test**

	<u>Result</u>	<u>Unit</u>	<u>Reference Range</u>
<b>Alkaline Phosphatase</b> (PNPP, AMP Buffer Method, Colorimetric)	88.5	U/L	35 - 104 U/L
<b>Billirubin</b>			
Total Billirubin (Diazospecial Iazonium Iron with Blank)	0.36	mg/dL	0.0 - 1.0 mg/dL
Direct Billirubin (Diazo, (Evelyn Malloy) with Blank)	0.17	mg/dL	0.0 - 0.2 mg/dL
Indirect Billirubin (Calculated from Total and Direct Billirubin)	0.19	mg/dL	0.0 - 0.8 mg/dL
<b>SGPT (ALT)</b> (IFCC without pyridoxal phosphate)	23.6	U/L	0 - 33 U/L
<b>SGOT (AST)</b> (IFCC without pyridoxal 5 phosphate)	19.1	U/L	0 - 32 U/L
<b>Total Protein</b>			
Total Proteins (Biuret Method)	7.78	gm/dl	6.4 - 8.3 gm/dl
Albumin (Bromocresol Green Colorimetric)	4.63	gm/dl	3.97 - 4.95 gm/dl
Globulin	3.15	gm/dl	2.2 - 3.5 gm/dl
A/G Ratio	1.47		0.9 - 2.1

  
**Dr. Kazumi Gondalia**  
 M.D. (Path)  
 Consultant Pathologist  
 Reg. No. : G-21729

Dr. Manisha Shah  
 MD (Path & Bact)  
 Consultant Pathologist  
 Reg. No. : G-15496

Dr. Jitendra Nayak  
 MD (Path)  
 Consultant Pathologist  
 Reg. No. : G-14786  
 Superadmin

Print Date/Time : 10/09/2022 16:11:20



Reg. No : CIMS/A/2022/382540	VisitNo : HC/100922/60 [HCV]
Patient Name : Mrs. MAHAK LAHORI	Age(Y-M-D)/Sex : 34 Y 10 M 7 D. / Female
Referring Doctor : Dr. CIMS DOCTOR	Doctor :
Ward/Room :	Bed :

QRD/100922/742 Lab No : 2022138006 LSN : 916964 ( SERUM ) Sample Quality : Normal  
 Collection Time : 10/09/2022 10:25:02 Arrival : 10/09/2022 11:04:12 Validation Time : 10/09/2022 1:27:43PM

	Result	Unit	Reference Range
Creatinine <i>(Buffered Jaffe Reaction Kinetic Compensated)</i>	0.61	mg/dL	0.5 - 0.9 mg/dL
Estimated GFR	231.81	mL/min/1.73m2	71 - 121 mL/min/1.73m2
Fasting Glucose <i>(Hexokinase)</i>	101.1	mg/dL	70 - 100 mg/dL
<b>Thyroid Function Test</b>			
TOTAL T3 (T3) * <i>(Electrochemiluminescence Assay)</i>	1.4	ng/ml	0.846 - 2.02 ng/ml
TOTAL T4 (T4) * <i>(Electrochemiluminescence Assay)</i>	11.49	µgm/dl	5.13 - 14.06 µgm/dl
TSH <i>(Electrochemiluminescence Assay)</i>	1.85	µIU/ml	0.27- 4.20 µIU/ml
Uric Acid <i>(Uricase Colorimetric Enzymatic)</i>	4.02	mg/dL	2.4 - 5.7 mg/dL

\*\*\* END OF REPORT \*\*\*

  
**Dr. Kazumi Gondalia**  
 M.D. (Path)  
 Consultant Pathologist  
 Reg. No. : G-21729

Dr. Manisha Shah  
 MD (Path & Bact)  
 Consultant Pathologist  
 Reg. No. : G-15496

Dr. Jitendra Nayak  
 MD (Path)  
 Consultant Pathologist  
 Reg. No. : G-14786  
 Superadmin

Print Date/Time : 10/09/2022 16:11:21



FOR PATHOLOGY REPORTS ONLY

Reg. No : CIMS/A/2022/382540	VisitNo : HC/100922/60 [HCV]
Patient Name : Mrs. MAHAK LAHORI	Age(Y-M-D)/Sex : 34 Y 10 M 7 D. / Female
Referring Doctor : Dr. CIMS DOCTOR	Doctor :
Ward/Room :	Bed :

ORD/100922/742 Lab No : 2022138006 **LSN : 916964** ( SERUM ) **Sample Quality : Normal**  
**Collection : 10/09/2022 10:25:02AM** Arrival: 10/09/2022 11:08:28 Validation Time 10/09/2022 13:22:16

**Lipid Profile (With Direct LDL)**

	Result	Unit	Reference Range
Type of Sample	: Fasting	.	
Cholesterol (Enzymatic/Colorimetric, Cholesterol Oxidas, Esterase, Peroxidase Gen.2)	: 172	mg/dL	Less than 160 mg/dl Excellent Less than 200 mg/dl Desirable 200-239 mg/dl Borderline High 240 mg/dl & over High
Triglyceride (Enzymatic Colorimetric without Glycerol Blank without Serum Blank)	: 140.8	mg/dL	Less than 150 mg/dl Normal 150 - 199 mg/dl Borderline High 200-499 mg/dl High 500 mg/dl or greater Very High
H D L Cholesterol (Direct Mearuse Homogenous Technique Modified Enzymatic Colorimetric Gen. 3)	: 49.9	mg/dL	Less than 40 mg/dl Low 60 mg/dl or above Excellent
L D L Cholesterol (DIRECT) (Homogenous Enzymatic colorimetric Assay)	: 106.4	mg/dL	Less than 80 mg/dl Excellent Less than 100 mg/dl Optimal 100 - 129 mg/dl Near or above optimal 130 - 159 mg/dl Borderline High 160 - 189 mg/dl High 190 mg/dl & above Very High
VLDL Cholesterol (Calculated)	: 28.16	mg/dL	15 - 30 mg%
Cholesterol/HDL Ratio (Calculated)	: 3.45		Normal upto 4.5

  
**Dr. Kazumi Gondalia**  
**M.D. (Path)**  
**Consultant Pathologist**  
**Reg. No. : G-21729**

Dr. Manisha Shah  
 MD (Path & Bact)  
 Consultant Pathologist  
 Reg. No. : G-15496

Dr. Jitendra Nayak  
 Print By MD (Path) superadmin  
 Consultant Pathologist  
 Reg. No. : G-14786

Print Date/Time: 10/09/2022 4:11:40PM

Page 1 of 2



FOR PAPER ONLY



**Marengo CIMS  
Hospital**

cims.org

Reg. No : CIMS/A/2022/382540	VisitNo : HC/100922/60 [HCV]
Patient Name : Mrs. MAHAK LAHORI	Age(Y-M-D)/Sex : 34 Y 10 M 7 D. / Female
Referring Doctor : Dr. CIMS DOCTOR	Doctor :
Ward/Room :	Bed :

ORD/100922/742 Lab No : 2022138006 LSN : 916964 ( SERUM ) Sample Quality : Normal  
 Collection : 10/09/2022 10:25:02AM Arrival: 10/09/2022 11:08:28 Validation Time: 10/09/2022 13:22:16

LDL/HDL Ratio : 2.13 Less than 3.5  
 (Calculated)

**Remarks :**

\*\*\* END OF REPORT \*\*\*

FOR PATHOLOGY REPORTS ONLY

**Dr. Kazumi Gondalia**  
 M.D. (Path)  
 Consultant Pathologist  
 Reg. No. : G-21729

Dr. Manisha Shah  
 MD (Path & Bact)  
 Consultant Pathologist  
 Reg. No. : G-15496

Dr. Jitendra Nayak  
 Print By MD (Path) superadmin  
 Consultant Pathologist  
 Reg. No. : G-14786

Print Date/Time: 10/09/2022 4:11:53PM



Reg. No : CIMS/A/2022/382540	VisitNo : HC/100922/60 [HCV]
Patient Name : Mrs. MAHAK LAHORI	Age(Y-M-D)/Sex : 34 Y 10 M 7 D. / Female
Referring Doctor : Dr. CIMS DOCTOR	Doctor :
Ward/Room :	Bed :

QRD/100922/742 Lab No : 2022138007 LSN : 916964 ( Urine ) Sample Quality : Normal	Arrival : 10/09/2022 11:04:12	Validation Time : 10/09/2022 2:04:12PM
Collection Time : 10/09/2022 10:25:02		

	Result	Unit	Reference Range
<b>Urine R &amp; M</b>			
<b>PHYSICAL EXAMINATION</b>			
Quantity	20 cc		
Colour	Yellow		
Transperancy	Slight Turbid		
Reaction (QDS-10 Strip)	5.0		
Sp. Gravity (QDS-10 Strip)	1.025		1.005 - 1.035
<b>CHEMICAL EXAMINATION</b>			
U. Albumin (QDS-10 Strip/Manual)	Nil		
U. Glucose (QDS-10 Strip/Manual)	Nil		
U. Acetone (QDS-10 Strip/Manual)	Absent		
BS/BP (QDS-10 Strip/Manual)	Absent		
<b>MICROSCOPIC EXAMINATION</b>			
Pus Cell	4-6	/H.P.F.	/H.P.F.
Red Blood Cell	1-2	/H.P.F.	/H.P.F.
Epithelial Cell	6-8	/H.P.F.	/H.P.F.
Cast	Not Seen		
Crystals	Not Seen		
Amorphous	Absent		
Monilia	Absent		

\*\*\* END OF REPORT \*\*\*

  
**Dr. Kazumi Gondalia**  
 M.D. (Path)  
 Consultant Pathologist  
 Reg. No. : G-21729

Dr. Manisha Shah  
 MD (Path & Bact)  
 Consultant Pathologist  
 Reg. No. : G-15496

Dr. Jitendra Nayak  
 MD (Path)  
 Consultant Pathologist  
 Reg. No. : G-14786  
 Superadmin

Print Date/Time: 10/09/2022 16:12:06



FOR PATHOLOGY REPORTS ONLY





Name : Mrs. MAHAK LAHORI

Reg No : CIMS/A/2022/382540  
DoB/Sex: 03/11/1987 / Female

### ECHO Report

Dt : 10/09/2022

#### Patient Details

**Patient ID** 317442  
**Name** Mrs. MAHAK LAHORI  
**Age** 34 Years  
**Gender** Female  
**Blood Group**  
**Referral Doctor**

#### ECHO Identification Detail

**Doctor Incharge** Dr. VIPUL KAPOOR

**Clinical Status Of Patient**

**ECHO Code** RP

**Finding Description**

1. Normal cardiac chambers dimensions.
2. Normal LV systolic function, LVEF: 60%.
3. No RWMA.
4. Stage I diastolic dysfunction.
6. All cardiac valves are structurally normal.
7. Trivial MR, Trivial TR, Trivial PR, No AR.
8. No PAH.
9. Normal RV systolic function.
10. No clot/vegetation/pericardial effusion.

**Dr. VIPUL KAPOOR**

FOR ECHO / TMT REPORTS ONLY



CIMS HOSPITAL

Name : Mrs. MAHAK LAHORI ID : 382540 Sex : Female Age : 34 Date of Test : 10-09-2022 11:42  
 Refer Physician: Doctor VIPUL KAPOOR

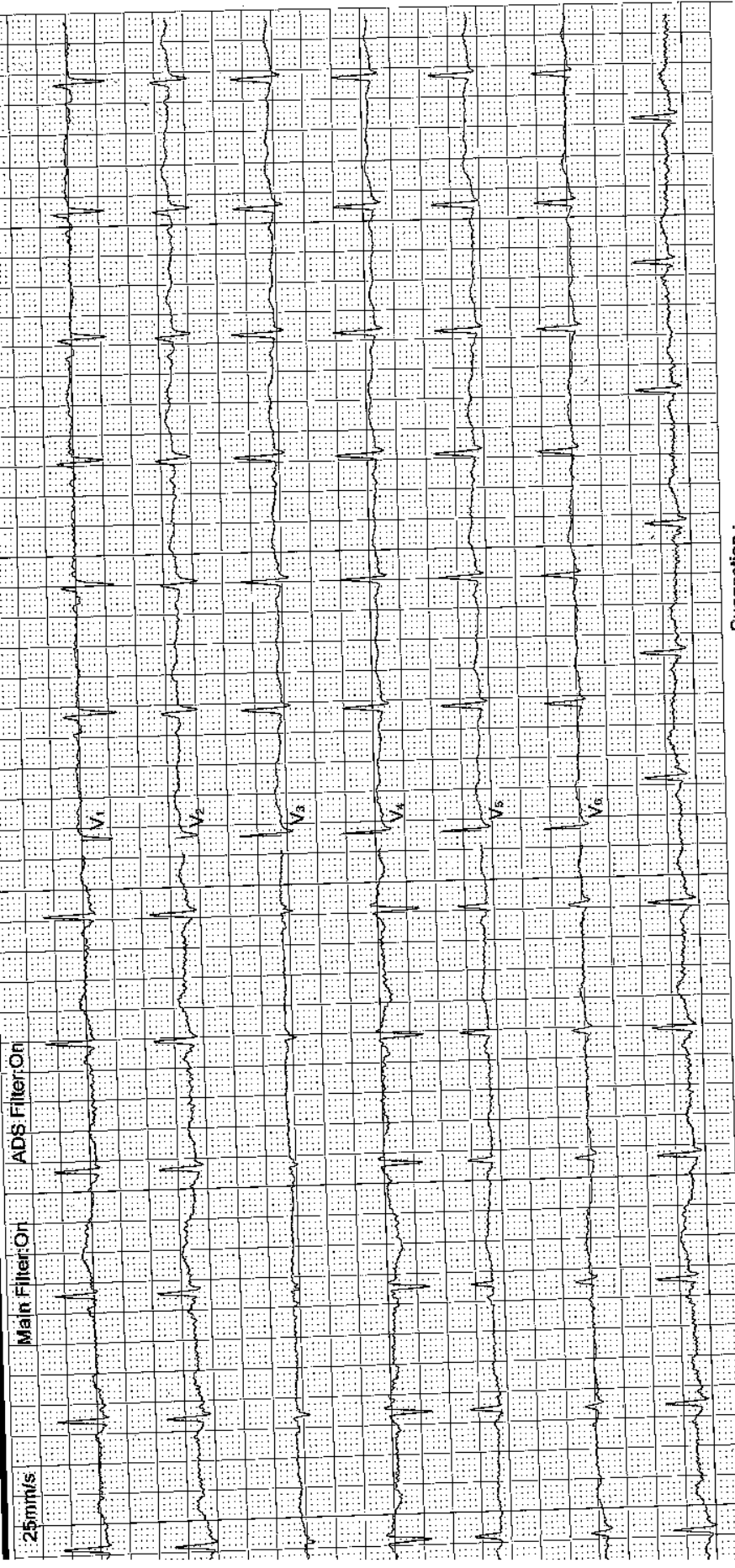

Suggestion :

QT Interval :	389 ms	
QTc Interval :	417 ms	
69 bpm	P Axis :	16.8°
82 ms	QRS Axis :	17.6°
85 ms	T Axis :	34.9°
274 ms	RV5/SV1 :	0.69/0.59mV
122 ms	RV5+SV1 :	1.28mV

Physician Signature:

Patient's Name :MAHAK LAHORI	Age, Sex :34Y/F
Reg. No. (IP/OP):HC-382540	Date :10/09/2022
Referred By Dr. :CIMS	

**USG OF ABDOMEN & PELVIS**

**LIVER:** Liver shows bright echotexture and is normal in size. S/O Fatty liver (Grade-I). No evidence of focal SOL or dilatation of IHBR seen. Porta hepatis appear normal.

**GALLBLADDER:** Gallbladder appeared normal. No calculus or mass lesion seen.

**PANCREAS:** Visualized pancreas appeared normal in size and echotexture. No focal lesion, mass or pancreatitis.

**SPLEEN:** Spleen appears normal in size and echotexture.

**PARAAORTIC REGION:** Aorta grossly appeared normal. No paraaortic lymphnodes seen.

**KIDNEYS:** Both kidneys appear normal in size, shape and in position. Cortex and collecting system of both kidneys appeared normal. No evidence of calculus or obstructive uropathy on either side. Right kidney: 118x41mm. Left kidney: 121x51mm.

**URINARY BLADDER:** Bladder appeared normal. No calculus or mass lesion is seen.

**UTERUS:** Uterus appears normal in size and measures 92x43x58mm. Uterus shows homogenous endometrial and myometrial echotexture. Endometrial thickness appears normal and measures 7mm. No fibroid or GS seen.

**OVARIES:** Both ovaries appear normal. No adnexal mass lesion seen on either side. Right ovary: 29x20mm. Left ovary: 27x19mm.

No evidence of free fluid or collection is seen in peritoneal spaces. Normal small bowel peristalsis noted.

**COMMENTS:** Appearance suggests

- Fatty liver ( grade I).
- Bulky uterus

Kindly correlate clinically.



DR KIRTAN SHAH  
M.D. RADIODIAG.  
CONS. RADIOLOGIST

DR DEEPA SHAH  
M.D., D.M.R.E  
CONS. RADIOLOGIST

DR UMA MEHTA  
D.M.R.D. F.R.C.R  
CONS. RADIOLOGIST

DR NIMISH SHARMA  
D.M.R.D. (D.N.B.)  
CONS. RADIOLOGIST

DR RAVINA CHAUHAN  
M.D. RADIODIAG.  
CONS. RADIOLOGIST

DR YASH PATEL  
M.D., D.N.B.  
CONS. RADIOLOGIST

Note: This is only a radiological impression and not the final diagnosis. All diagnostic modalities have their own limitations. Therefore radiological modality report should be interpreted in correlation with clinical and pathological findings.

FOR RADIOLOGY REPORTS ONLY



JCI (USA)

NABH

OUR ACCREDITATIONS

Patient's Name :MAHAK LAHORI	Age, Sex :34Y/F
Reg. No. (IP/OP):HC-382540	Date :10/09/2022
Referred By Dr. :CIMS	

**Plain Skiagram of Chest PA Standing View:**  
(Serial No-4930)

Both lung fields appear normal.  
 No evidence of pleural effusion or pneumothorax is seen on either side.  
 Mediastinal shadow appears normal.  
 Heart size and aorta appear normal.  
 Domes of diaphragm appear normal.  
 Bones under view appears normal.  
 Kindly correlate clinically.

DR KIRTAN SHAH M.D. RADIODIAG. CONS. RADIOLOGIST  
 DR DEEPA SHAH M.D., D.M.R.E CONS. RADIOLOGIST  
 DR UMA MEHTA D.M.R.D. F.R.C.R CONS. RADIOLOGIST  
 DR NIMISH SHARMA D.M.R.D. (D.N.B.) CONS. RADIOLOGIST  
 DR RAVINA CHAUHAN M.D. RADIODIAG. CONS. RADIOLOGIST  
 DR YASH PATEL M.D., D.N.B. CONS. RADIOLOGIST

Note: This is only a radiological impression and not the final diagnosis. All diagnostic modalities have their own limitations. Therefore radiological modality report should be interpreted in correlation with clinical and pathological findings.

FOR RADIOLOGY REPORTS ONLY