

**HEALTH CHECK UP**

Name : PRATIHA JEREMASURIN

Date : 9/12/24

Age : 37

Sex : Male / Female

Marital status : Married / Single

**PERSONAL HISTORY**

Habits : Smoking / Tobacco & Snuff / Alcohol NO

Drug allergy if any : .....

Medical : ..... J 11/1

Surgical : .....

Height 166 cm Weight 65 Kg. BP 120/70 mmHg Pulse 74 /mt

Vision : Rt 6/6 Lt. 6/9 With Spectacles ..... Rt. .... Lt. ....

Colour Vision : Normal / Abnormal Near Vision NIG. RE

**FAMILY HISTORY**

Father ..... Mother ..... Siblings .....

CVS : Heart Sound ..... Normal Murmurs ..... Absent Thrills ..... Absent

RS : Rate ..... /mt Breath sounds ..... Normal Adventitious ..... Absent

ABDOMEN : Tenderness ..... Absent Rigidity ..... Absent Bowel sound ..... Normal

Liver ..... NAD Kidney ..... NAD Hernia ..... Absent

CNS : Cranial Nerves ..... NAD Sensory System ..... NAD Motor System ..... NAD

ENT ..... NAD

Remarks

**Dr. Bharti Jeswani**  
MBBS

**Dr. Seema Kale**  
MBBS, MD

**Dr. S. K. Suri**  
MBBS

**Dr. Meenakshi**  
MBBS

HOME SAMPLE COLLECTION FACILITY AVAILABLE

Licensee : Bharti Medicare Pvt. Ltd. The Apollo Clinic, C-70, Major Sudesh Kumar Marg, Opp. Madhav Park, Near Main Market, Rajouri Garden, New Delhi-110 027  
Phone : (011) 2591 8222 / 8333 / 8444, 9811061009, E-mail : rajourigarden@theapolloclinic.com, Website : www.apolloclinicrajourigarden.com

MSME UAM NO. : DL11E0021531

Patient Name : Ms. Pratima	MR No	: FRAJ0000
Age/Sex : 37Y/F	Visit No	: FRAJOPV
Pres Doctor :	Bill Date	: 09.03.2024
Ref.by :	Report Date	: 09.03.2024

### ULTRASOUND WHOLE ABDOMEN

**LIVER:** Liver is normal in shape, size and echotexture. No focal intra-hepatic lesion detected. Intra-hepatic biliary radicals are not dilated. Portal vein is normal in calibre.

**GALL BLADDER:** Gall bladder is well visualized. Its wall thickness is normal. No calculus or mass lesion is seen in gall bladder. Common bile duct is normal (not dilated).

**PANCREAS:** Pancreas appears normal in size and echopattern.

**SPLEEN:** Spleen appears normal in size and echopattern.

**KIDNEYS:** Both kidneys are normal in position, size and outline. Cortico-medullary differentiation of both kidneys is maintained. Central sinus echoes are compact. No calculus / hydronephrosis seen. Visualised parts of retroperitoneum do not show any lymphadenopathy.

**URINARY BLADDER:** Urinary bladder is well distended and shows clear contents.

**UTERUS:** Uterus is anteverted and normal in size  
Endometrium is central and appears normal in thickness

**Paramural fibroid seen 6.3 x 8.5 x 8.6 cm**

**OVARY:** B/L ovaries are normal in size, shape & echopattern.  
Both adnexal regions are normal.  
No free fluid is seen in cul-de-sac.

**IMPRESSION: - UTERINE FIBROID**

Dr. Shailza Minocha *Dr. Shailza Minocha*  
Consultant Radiologist.

To be correlate clinically.

• CLINICAL CORRELATION IS ESSENTIAL FOR FINAL DIAGNOSIS. • IF THE TESTS RESULTS ARE UNEXPECTED PLEASE CONTACT THE LABORATORY.  
• ALL THE CONGENITAL ANOMALIES IN THE FETUS MAY NOT BE DIAGNOSED IN ULTRASONOGRAPHY. • THIS REPORT IS NOT VALID FOR MEDICOLEGAL PURPOSE.

Licensee : Bharti Medicare Pvt. Ltd. The Apollo Clinic, C-70, Major Sudesh Kumar Marg, Opp. Madhav Park, Near Main Market, Rajouri Garden, New Delhi-110 027  
Phone : (011) 2591 8222 / 8333 / 8444, 9811061009, E-mail : rajourigarden@theapolloclinic.com, Website : www.apolloclinicrajourigarden.com

**MSME UAM NO. : DL11E0021531**

Health Check up Booking Confirmed Request(UBOIE4059),Package Code-PKG10000450,  
Beneficiary Code-308819



Mediwheel  
to me customer care

Fri, Mar 8 11:50 AM (20 hours ago)

Reply

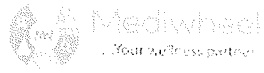

011-41195959

Hi Apollo Bharti Apollo Bharti Medicare Pvt. Ltd. ,

The following booking has been confirmed. It is requested to honor the said booking & provide priority services to our client

**Hospital Package Name** : Mediwheel Annual Health Checkup Female Starter

**Patient Package Name** : MediWheel Full Body Health Checkup Female 35 to 40

**Contact Details** : 8368132597

**Appointment Date** : 09-03-2024

**Confirmation Status** : Booking Confirmed

**Preferred Time** : 08:15:AM

Member Information		
Booked Member Name	Age	Gender
PRATIMA JEROMA SURIN	37 year	Female

We request you to facilitate the employee on priority.

ID: 17

jeroma surin

Female 37Years

cm kg / mmHg

Req. No. :

Room No. :

09-03-2024 11:14:41

HR : 74 bpm

P : 98 ms

PR : 152 ms

QRS : 66 ms

QT/QTcBz : 364/404 ms

P/QRST : 43/72/38 °

RV5/SV1 : 1.096/0.539 mV

Diagnosis Information:

Sinus rhythm

Normal ECG

Report Confirmed by

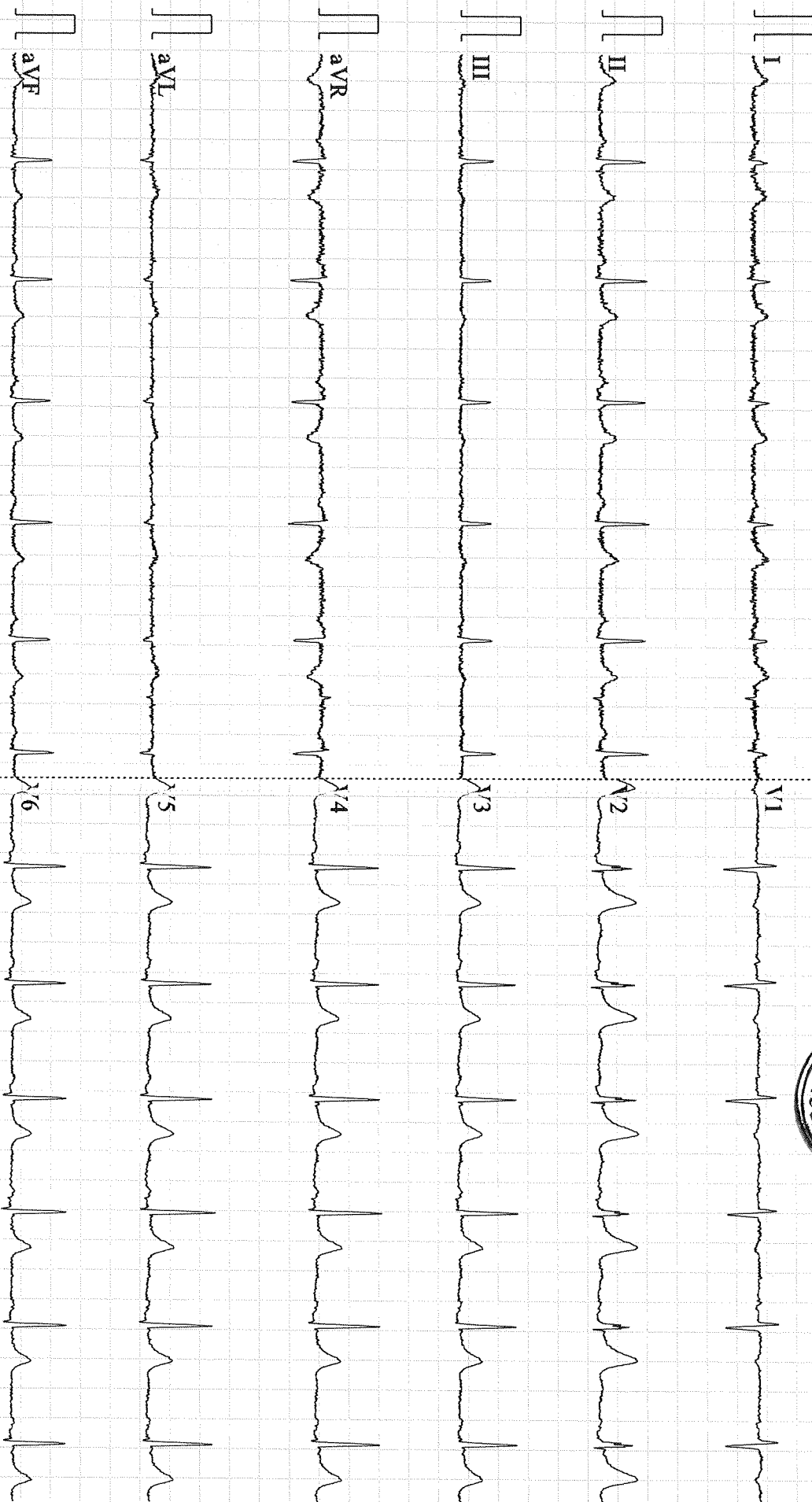

0.67~100Hz AC50 25mm/s 10mm/mV 2\*5.0s CARDIART 9108 D V1.147 Glasgow V28.6.7 apollo clinic

**DEPARTMENT OF LABORATORY MEDICINE**

Name MRS. PRATIMA JEROMA SURIN Age 37 Yrs. Sex Female  
Date 09/03/2024 Home Coll. Dt/Time Ref. No. 20-21/6536  
Refd. by. Reporting Date/Time 09/03/2024 Srl. No. 1002

**HAEMATOLOGY TEST REPORT**

Test Name	Observed Value Value	Unit	Bio. Reference Range
<b>Blood Group -ABO</b> Tube Agglutination : EDTA	"AB"		
<b>Blood Group Rh</b> Tube agglutination : EDTA	Positive		

\*\*\*\*\* End of Report \*\*\*\*\*

Technician / Technologist

  
**Dr. Prashant Purwar**  
Consultant Pathologist

Page 2 of 2

• CLINICAL CORRELATION IS ESSENTIAL FOR FINAL DIAGNOSIS. • IF THE TESTS RESULTS ARE UNEXPECTED PLEASE CONTACT THE LABORATORY.  
• ALL THE CONGENITAL ANOMOLIES IN THE FETUS MAY NOT BE DIAGNOSED IN ULTRASONOGRAPHY. • THIS REPORT IS NOT VALID FOR MEDICOLEGAL PURPOSE.

Licensee : Bharti Medicare Pvt. Ltd. The Apollo Clinic, C-70, Major Sudesh Kumar Marg, Opp. Madhav Park, Near Main Market, Rajouri Garden, New Delhi-110 027  
Phone : (011) 2591 8222 / 8333 / 8444, 9811061009, E-mail : rajourigarden@theapolloclinic.com, Website : www.apolloclinicrajourigarden.com

MSME UAM NO. : DL11E0021531

**DEPARTMENT OF LABORATORY MEDICINE**

Name MRS. PRATIMA JEROMA SURIN Age 37 Yrs. Sex Female  
 Date 09/03/2024 Home Coll. Dt/Time Ref. No. 20-21/6536  
 Refd. by. Reporting Date/Time 09/03/2024 Srl. No. 1002

**HAEMATOLOGY TEST REPORT**

Test Name	Observed Value	Unit	Bio. Reference Range
<b><u>CBC (Hb,PCV,TLC,DLC,Plat C)</u></b>			
Hb ( Haemoglobin ) Non cyanide analysis : EDTA	* 10.7	gm/dl	12.0 - 15.0
PCV / Haematocrit RBC pulse height detect : EDTA	36.2	%	36 - 46
ESR Westergren's Method : Citrate	18	mm/1st hr.	0 - 20
TLC DC detection method : EDTA	4,800	/cumm.	4000 - 10000
Platelet Count DC detection method : EDTA	* 1.28	Lakh/cmm	1.5 - 4.1
RBC Count DC detection method : EDTA	4.6	Millions/cmm	3.8 - 4.8
MCV(Derived)	77.9	fl	77 - 98
MCH(Derived)	* 23.0	pg	27 - 32
MCHC(Derived)	* 29.6	gm/dl	31.5 - 34.5
<b><u>Differential Leucocyte Count</u></b>			
Neutrophil	* 73	%	40 - 70
Lymphocytes	22	%	20 - 40
Eosinophil	03	%	01 - 06
Monocytes	02	%	02 - 10

\*\*\*\*\* End of Report \*\*\*\*\*

Technician / Technologist

Dr. Prashant Purwar  
Consultant Pathologist

**DEPARTMENT OF LABORATORY MEDICINE**

Name MRS. PRATIMA JEROMA SURIN Age 37 Yrs. Sex Female  
 Date 09/03/2024 Home Coll. Dt/Time Ref. No. 20-21/6536  
 Refd. by. Reporting Date/Time 10/03/2024 Srl. No. 1002

**BIOCHEMISTRY TEST REPORT**

Merilyzer AutoQuant 400

Test Name	Observed Value Value	Unit	Bio. Refrence Range
Blood Sugar (Glucose)-Fasting Sample - Fluoride, Method:GOD-POD.	81	mg /dl	70 - 110

\*\*\*\*\* End of Report \*\*\*\*\*

Technician/ Technologist

Dr. Prashant Purwar  
 Consultant Pathologist

**DEPARTMENT OF LABORATORY MEDICINE**

Name MRS. PRATIMA JEROMA SURIN Age 37 Yrs. Sex Female  
 Date 09/03/2024 Home Coll. Dt/Time Ref. No. 20-21/6536  
 Refd. by. Reporting Date/Time 10/03/2024 Srl. No. 1002

**BIOCHEMISTRY TEST REPORT**

Merilyzer AutoQuant 400

Test Name	Observed Value Value	Unit	Bio. Refrence Range
<b><u>Lipid Profile-serum</u></b>			
Cholesterol-serum Sample- Plain; Method-CHOD-PAP	164	mg/dL	120 - 240
Triglycerides-serum Sample- Plain; Method- GPO-PAP	192	mg/dL	50 - 200
HDL-Cholesterol-serum Sample- Plain; Method-Direct	58.3	mg/dL	30 - 70
VLDL-Cholesterol-serum , Derived	38.4	mg/dL	10 - 40
LDL(Cholesterol)-serum Sample- Plain; Method-Direct/Calculated	67.3	mg/dL	60 - 100
Cholesterol / HDL Ratio-serum Derived	2.8		0.0 - 4.5
<b><u>LFT( Liver Function Test</u></b>			
Bilirubin (Total)-serum Sample:Plain; Method/Technology: Diazo Method, Photometry.	0.45	mg/dl	0.1 - 1.3
Bilirubin (Direct)-serum Sample:Plain;Method / Technology: Diazo Method, Photometry.	0.16	mg/dl	0.0 - 0.3
Indirect Bilirubin - serum Derived	0.29	mg/dl	0.0 - 1.1
SGOT (AST)-serum Sample:Plain;Method / Technology:IFCC without Pyridoxal Phosphate/Kinetic.	* 34.1	IU/L	0 - 31



**DEPARTMENT OF LABORATORY MEDICINE**

Name	MRS. PRATIMA JEROMA SURIN	Age	37 Yrs.	Sex	Female
Date	09/03/2024	Home Coll. Dt/Time		Ref. No.	20-21/6536
Refd. by.		Reporting Date/Time	10/03/2024	Srl. No.	1002
SGPT (ALT)-serum	24.8		IU/L	0 - 34	
Sample: Plain; Method / Technology: IFCC without Pyridoxal Phosphate/Kinetic.					
Alkaline Phosphatase-serum	79.2		U/L	30 - 117	
Sample: Plain; Method/Technology: AMP Buffer/Kinetic.					
G G T P - serum	* 37.6		U/L	8.0 - 35.0	
Sample: plain; Method / Technology: Szaz Method/Photometry.					
Protein Total - serum	7.1		gm/dl	5.8 - 8.0	
Sample: Plain; Method / Technology: Biuret Method / Photometry					
Albumin-serum	4.2		gm/dl	3.7 - 5.2	
Sample: Plain; Method/Technology: BCG Method, Photometry.					
Globulin-serum	2.9		gm/dl	2.5 - 3.5	
Derived					
A/G Ratio-serum	1.4			1.2 - 2.0	
Derived					

\*\*\*\*\* End of Report \*\*\*\*\*

Technician (Technologist)

  
 Dr. Prashant Purwar  
 Consultant Pathologist



**DEPARTMENT OF LABORATORY MEDICINE**

Name	MRS. PRATIMA JEROMA SURIN	Age	37 Yrs.	Sex	Female
Date	09/03/2024	Home Coll. Dt/Time		Ref. No.	20-21/6536
Refd. by.		Reporting Date/Time	10/03/2024	Srl. No.	1002

**KFT - Renal Profile-serum**

Blood Urea	18.3	mg /dl	10 - 50
Sample:Plain; Method/Technology:Urease, Photometry.			
Creatinine-serum	0.73	mg/dl	0.5 - 1.3
Sample:Plain;Technology/Method:Jaffe Kinetic, Photometry.			
Uric Acid-serum	4.4	mg/dl	2.3 - 6.0
Sample:Plain; Method/Technology:Uricase Enzymatic, Photometry.			
Sodium (Na+) - serum	140.1	mmol/L	136.0 - 142.0
ISE			
Potassium (K+) - serum	4.2	mmol/L	3.8 - 5.0
ISE			
Chloride(Cl) - serum	98.7	mmol/L	95.0 - 103.0
ISE			
Calcium-serum	9.4	mg/dl	9.2 - 11.0
Sample: Plain; Method/Technology:OCPC Method,Photometry.			
Phosphorus-serum	2.8	mg/dl	2.3 - 4.7
Sample: Plain; Method / Technology:Molybdate UV, Photometry.			
Albumin-serum	4.2	gm/dl	3.7 - 5.2
Sample:Plain;Method/Technology: BCG Method, Photometry.			

\*\*\*\*\* End of Report \*\*\*\*\*

Technician /  Technologist

  
Dr. Prashant Purwar  
Consultant Pathologist

• CLINICAL CORRELATION IS ESSENTIAL FOR FINAL DIAGNOSIS. • IF THE TESTS RESULTS ARE UNEXPECTED PLEASE CONTACT THE LABORATORY.  
• ALL THE CONGENITAL ANAMOLIES IN THE FETUS MAY NOT BE DIAGNOSED IN ULTRASONOGRAPHY. • THIS REPORT IS NOT VALID FOR MEDICOLEGAL PURPOSE.

Licensee : Bharti Medicare Pvt. Ltd. The Apollo Clinic, C-70, Major Sudesh Kumar Marg, Opp. Madhav Park, Near Main Market, Rajouri Garden, New Delhi-110 027  
Phone : (011) 2591 8222 / 8333 / 8444, 9811061009, E-mail : rajourigarden@theapolloclinic.com, Website : www.apolloclinicrajourigarden.com

MSME UAM NO. : DL11E0021531

**DEPARTMENT OF LABORATORY MEDICINE**

Name MRS. PRATIMA JEROMA SURIN Age 37 Yrs. Sex Female  
 Date 09/03/2024 Home Coll. Dt/Time Ref. No. 20-21/6536  
 Refd. by. Reporting Date/Time 10/03/2024 Srl. No. 1002

**SPECIAL TEST REPORT**

Test Name	Observed Value	Unit	Bio. Reference Range
-----------	----------------	------	----------------------

Thyroid Profile (FT3, FT4, TSH/T3, T4, TSH)

<b>Serum FT3</b>	4.1	pmol/l	3.2 - 5.9
------------------	-----	--------	-----------

*Method : Immunofluorescence (Tosoh)*

Triiodothyronine T3 is a hormone produced by the thyroid and by conversion of T4 to T3. Free T3 is used in the diagnosis and monitoring of hyperthyroidism. Free T3 assays can differentiate most cases of nonthyroidal illness from TSH dependent hyperthyroidism.

<b>Serum FT4</b>	14.6	pmol/l	10.6 - 21.0
------------------	------	--------	-------------

*Method: Immunofluorescence (Tosoh)*

FT4 is the active fraction of tetraiodothyronine. FT4 increases in patients with hyperthyroidism, whereas it is decreased in patients of hypothyroidism. Patients on hormone replacement therapy may have an elevated FT4 levels. Values of FT4 may be used in conjunction of TSH levels.

<b>Serum TSH</b>	2.2	uIU / ml	0.25 - 5.0
------------------	-----	----------	------------

*Method: Immunofluorescence (Tosoh)*

TSH is an early and sensitive indicator of decreased thyroid reserve. This assay helps to diagnose hypothyroidism and hyperthyroidism, monitors T4 replacement or T4 suppressive therapy and quantifies TSH levels in the subnormal range.

\*\*\*\*\* End of Report \*\*\*\*\*

Technician / Technologist

  
**Dr. Prashant Purwar**  
 Consultant Pathologist



**DEPARTMENT OF LABORATORY MEDICINE**

Name MRS. PRATIMA JEROMA SURIN Age 37 Yrs. Sex Female  
 Date 09/03/2024 Home Coll. Dt/Time Ref. No. 20-21/6536  
 Refd. by. Reporting Date/Time 10/03/2024 Srl. No. 1002

**PROFILE**

Merilyzer AutoQuant 400

Test Name	Observed Value	Unit	Bio. Reference Range
HbA1C (Glycosylated Haemoglobin)			
HbA1C (Glycosylated Haemoglobin) Boronate affinity assay : EDTA	5.1	%	4.2 - 6.0
Good Control	: 6.0-7.0.		
Bad Control	: 7.0-8.0.		
Poor Control	: >8.		

\*\*\*\*\* End of Report \*\*\*\*\*

Technician / Technologist

Dr. Prashant Purwar  
Consultant Pathologist

• CLINICAL CORRELATION IS ESSENTIAL FOR FINAL DIAGNOSIS. • IF THE TESTS RESULTS ARE UNEXPECTED PLEASE CONTACT THE LABORATORY.  
 • ALL THE CONGENITAL ANAMOLIES IN THE FETUS MAY NOT BE DIAGNOSED IN ULTRASONOGRAPHY. • THIS REPORT IS NOT VALID FOR MEDICOLEGAL PURPOSE.

Licensee : Bharti Medicare Pvt. Ltd. The Apollo Clinic, C-70, Major Sudesh Kumar Marg, Opp. Madhav Park, Near Main Market, Rajouri Garden, New Delhi-110 027  
 Phone : (011) 2591 8222 / 8333 / 8444, 9811061009, E-mail : rajourigarden@theapolloclinic.com, Website : www.apolloclinicrajourigarden.com

**DEPARTMENT OF LABORATORY MEDICINE**

Name MRS. PRATIMA JEROMA SURIN Age 37 Yrs. Sex Female  
 Date 09/03/2024 Home Coll. Dt/Time Ref. No. 20-21/6536  
 Refd. by. Reporting Date/Time 09/03/2024 Srl. No. 1002

**URINE EXAMINATION TEST REPORT**

Test Name	Observed Value	Unit	Bio. Reference Range
<b><u>Urine R/M Examination</u></b>			
Quantity	40	ml.	
Colour	Pale Yellow		Pale Yellow
Tranparency	Clear		Clear
Urine Specific Gravity Dipstick	1.020		1.005 - 1.030
pH Dipstick / pH paper	6.0		5.5 - 7.5
<b><u>Chemical Examination</u></b>			
Protein Dipstick/Heat & acetic acid	Nil		Nil
Sugar Dipstick/Benedicts reagent	Nil		Nil
<b><u>Microscopic Examination</u></b>			
Pus Cells	1-2	/HPF	3-4
RBC'S	Nil	/HPF	Nil
Casts	Nil	/LPF	Nil
Crystals	Nil		Nil
Epithelial Cells	2-4	/HPF	1-2
Bacteria	Nil	/HPF	Nil

\*\*\*\*\* End of Report \*\*\*\*\*

Technician / Technologist

Dr. Prashant Purwar  
 Consultant Pathologist