

PATIENT NAME:- MR. NAVEEN KSHATRIYA
REF BY :- BOB

AGE/SEX: 47 YRS/M
DATE:- 26.02.2024

USG ABDOMEN

Liver : Liver is normal in size cm, smooth in outline with echotexture. IHBR's are not dilated. CBD is not dilated. Portal vein and hepatic veins are normal.

Gall bladder : Distended & normal.

Pancreas & Paraaortic Region : Normal.

Spleen : Is normal size measures cc cm and echotexture.

Kidneys	RIGHT	LEFT
SIZE	9.26X4.16cm	9.00X4.64cm
CORTICAL ECHOGENICITY	Normal	Normal
CORTICOMEDULLARY DIFFERENTIATION	Maintained	Maintained
PCS	Not dilated	Not dilated
Any other remarks	Nil	Nil

Urinary bladder - Distended & normal

Prostate: is enlarged in size measures weight 23.217 gm shape & echotexture.

No free fluid in abdomen.

Visualized bowel loops are normal.

No significant intra-abdominal lymphadenopathy seen.

IMPRESSION:

USG abomen within normal limit.

Advised clinical correlation/further evaluation if clinically indicated.



DR. ZEESHAN ATEEB DANI
(MD)
CONSULTANT RADIOLOGIST

Apollo Clinic report is for perusal of the doctor only. It is not a definitive diagnosis. Findings have to be clinically correlated. Ultrasound has its limitations in obese patients and in retroperitoneal organs. All congenital abnormalities cannot be detected on ultrasound. This report is not for medico-legal purposes.

LICENSEE: SAMRIDHI AROGYAM PVT. LTD.
Apollo Clinic @ Tara Complex, A.T. Classic, Near Ashoka Park, VP Estate, Shankar Nagar, Raipur (C.G.)
Email: raipur1@apolloclinic.com | Website: www.apolloclinic.com
Online appointments: www.askapollo.com | Online reports: https://pnr.apolloclinic.com

+91 96918 26363
0771 4033341

NAME OF PATIENT: MR. NAVEEN KSHOTRIYA
REFERRED BY: UNION BANK

AGE: 47YRS/MALE
DATE: 24/02/2024

CHEST X - RAY PA VIEW

FINDINGS:

- Both the domes of diaphragm and CP angles are normal.
- Both the hila and mediastinum are normal.
- Both the lung fields are clear. No e/o focal parenchymal lesion.
- Cardio-thoracic ratio is normal.
- Soft tissues and bony cage are unremarkable.

IMPRESSION:

- NO SIGNIFICANT ABNORMALITY SEEN.

Advised: Clinical correlation and further evaluation if clinically indicated.



DR. ZEESHAN ATEEB DANI
(MD)
CONSULTANT RADIOLOGIST

This report is for perusal of the doctor only not the definitive diagnosis; findings have to be clinically correlated. This report is not for medico-legal purposes.

Patient Name : MR NAVEEN KSHOTRIYA
 UHID/ MR No : 9331
 Visit Date : 24/02/2024
 Sample Collected On : 24/02/2024 07:36PM
 Ref. Doctor : SELF
 Sponsor Name :

Age/Gender : 47 Y Male
 OP Visit No : OPD-UNIT-II-4
 Reported On : 28/02/2024 08:33PM

HAEMATOLOGY

Investigation	Observed Value	Unit	Biological Reference Interval
CBC - COMPLETE BLOOD COUNT			
Haemoglobin(HB) Method: CELL COUNTER	15.7	gm/dl	12 - 17
Erythrocyte (RBC) Count Method: CELL COUNTER	5.60	mill/cu.mm.	4.20 - 6.00
PCV (Packed Cell Volume) Method: CELL COUNTER	47.10	%	39 - 52
MCV (Mean Corpuscular Volume) Method: CELL COUNTER	84.1	fL	76.00 - 100
MCH (Mean Corpuscular Haemoglobin) Method: CELL COUNTER	28.0	Pg	26 - 34
MCHC (Mean Corpuscular Hb Concn.) Method: CELL COUNTER	33.3	g/dl	32 - 35
RDW (Red Cell Distribution Width) Method: CELL COUNTER	13.3	%	11- 16
Total Leucocytes (WBC) Count Method: CELL COUNTER	8.03	cells/cumm	3.50 - 10.00
Neutrophils Method: CELL COUNTER	52	%	40.0 - 73.0
Lymphocytes Method: CELL COUNTER	37	%	15.0 - 45.0
Monocytes Method: CELL COUNTER	05	%	4.0 - 12.0
Eosinophils Method: CELL COUNTER	06	%	1-6%
Basophils Method: CELL COUNTER	00	%	0.0 - 2.0

End of Report
 Results are to be correlated clinically

Lab Technician / Technologist
 path

Page 7 of 8

Dhananjay
 DR DHANANJAY RAMCHANDRA PRASAD
 M.D. PATHOLOGY

Patient Name : MR NAVEEN KSHOTRIYA
UHID/ MR No : 9331
Visit Date : 24/02/2024
Sample Collected On : 24/02/2024 07:36PM
Ref. Doctor : SELF
Sponsor Name :

Age/Gender : 47 Y Male
OP Visit No : OPD-UNIT-II-1
Reported On : 28/02/2024 08:33PM

HAEMATOLOGY

Investigation	Observed Value	Unit	Biological Reference Interval
Platelet Count	248	lacs/cu.mm	150-400
Method: CELL COUNTER			

- As per the recommendation of International council for Standardization in Hematology, the differential leucocyte counts are additionally being reported as absolute numbers of each cell in per unit volume of blood.
- Test conducted on EDTA whole blood.

End of Report
Results are to be correlated clinically

Lab Technician / Technologist
path

Page 8 of 8

DR DHANANJAY RAMCHANDRA PRASAD
M.D. PATHOLOGY

Patient Name : MR NAVEEN KSHOTRIYA
 UHID/ MR No : 9331
 Visit Date : 24/02/2024
 Sample Collected On : 24/02/2024 07:36PM
 Ref. Doctor : SELF
 Sponsor Name :

Age/Gender : 47 Y Male
 OP Visit No : OPD-UNIT-II-4
 Reported On : 28/02/2024 08:33PM

HAEMATOLOGY

Investigation	Observed Value	Unit	Biological Reference Interval
ESR- Erythrocyte Sedimentation Rate Method: Westergren's Method	10	mm /HR	0 - 10

1. It indicates presence and intensity of an inflammatory process, never diagnostic of a specific disease. Changes are more significant than a single abnormal test.
2. It is a prognostic test and used to monitor the course or response to treatment of diseases like tuberculosis, bacterial endocarditis, acute rheumatic fever, rheumatoid arthritis, SLE, Hodgkins disease, temporal arteritis, polymyalgia rheumatica.
3. Also increased in pregnancy, multiple myeloma, menstruation & hypothyroidism

Blood Group (ABO Typing)

Blood Group (ABO Typing) : B
 RhD factor (Rh Typing) : POSITIVE

End of Report
 Results are to be correlated clinically

Lab Technician / Technologist
 path

Page 6 of 8

 DR DHANANJAY RAMCHANDRA PRASAD
 M.D. PATHOLOGY

Patient Name : MR NAVEEN KSHOTRIYA
 UHID/ MR No : 9331
 Visit Date : 24/02/2024
 Sample Collected On : 24/02/2024 07:36PM
 Ref. Doctor : SELF
 Sponsor Name :

Age/Gender : 47 Y. Male
 OP Visit No : OPD-UNIT-II-2
 Reported On : 28/02/2024 08:33PM

BIO CHEMISTRY

Investigation	Observed Value	Unit	Biological Reference Interval
GLUCOSE - (POST PRANDIAL)			
Glucose -Post prandial Method: REAGENT GRADE WATER	139.0	mg/dl	70-140
GLUCOSE (FASTING)			
Glucose- Fasting SUGAR REAGENT GRADE WATER	118.0	mg/dl	70 - 120
KFT - RENAL PROFILE - SERUM			
BUN-Blood Urea Nitrogen METHOD: Spectrophotometric	10	mg/dl	7 - 20
Creatinine METHOD: Spectrophotometric	1.07	mg/dl	0.6-1.4
Uric Acid Method: Spectrophotometric	4.23	mg/dL	2.6 - 7.2

End of Report
Results are to be correlated clinically

Lab Technician / Technologist
 path

Page 1 of 8

Dhananjay
DR DHANANJAY RAMCHANDRA PRASAD
 M.D. PATHOLOGY

Patient Name : MR NAVEEN KSHOTRIYA
 UHID/ MR No : 9331
 Visit Date : 24/02/2024
 Sample Collected On : 24/02/2024 07:36PM
 Ref. Doctor : SELF
 Sponsor Name :

Age/Gender : 47 Y Male
 OP Visit No : OPD-UNIT-II-2
 Reported On : 28/02/2024 08:33PM

BIO CHEMISTRY

Investigation	Observed Value	Unit	Biological Reference Interval
LIPID PROFILE TEST (PACKAGE)			
Cholesterol - Total	160.0	mg/dl	Desirable: < 200 Borderline High: 200-239 High: \geq 240
Triglycerides level	99.0	mg/dl	Normal : < 150 Borderline High : 150-199 Very High : \geq 500
Method: Spectrophotometric HDL Cholesterol	43.0	mg/dl	Major risk factor for heart disease: < 40 Negative risk factor for heart disease :>60
Method: Spectrophotometric LDL Cholesterol	97.20	mg/dl	Optimal:< 100 Near Optimal :100 – 129 Borderline High : 130-159 High : 160-189 Very High : \geq 190
Method: Spectrophotometric VLDL Cholesterol	19.80	mg/dl	6 - 38
Total Cholesterol/HDL Ratio	3.72		3.5-5
Method: Spectrophotometric			

End of Report
 Results are to be correlated clinically

Lab Technician / Technologist
 path

Page 2 of 8

Dhananjay
DR DHANANJAY RAMCHANDRA PRASAD
 M.D. PATHOLOGY

Patient Name : MR NAVEEN KSHOTRIYA
 UHID/ MR No : 9331
 Visit Date : 24/02/2024
 Sample Collected On : 24/02/2024 07:36PM
 Ref. Doctor : SELF
 Sponsor Name :

Age/Gender : 47 Y Male
 OP Visit No : OPD-UNIT-II-1
 Reported On : 28/02/2024 08:33PM

BIO CHEMISTRY

Investigation	Observed Value	Unit	Biological Reference Interval
LIVER FUNCTION TEST			
Bilirubin - Total Method: Spectrophotometric	1.0	mg/dl	0.1- 1.2
Bilirubin - Direct Method: Spectrophotometric	0.2	mg/dl	0.05-0.3
Bilirubin (Indirect) Method: Calculated	0.80	mg/dl	0 - 1
SGOT (AST) Method: Spectrophotometric	14	U/L	0 - 40
SGPT (ALT) Method: Spectrophotometric	22	U/L	0 - 41
ALKALINE PHOSPHATASE	67	U/L	25-147
Total Proteins Method: Spectrophotometric	6.6	g/dl	6 - 8
Albumin Method: Spectrophotometric	4.3	mg/dl	3.4 - 5.0
Globulin Method: Calculated	2.3	g/dl	1.8 - 3.6
A/G Ratio Method: Calculated	1.86	%	1.1 - 2.2

End of Report
Results are to be correlated clinically

Lab Technician / Technologist
 path

Page 3 of 8

Ramchandra
DR DHANANJAY RAMCHANDRA PRASAD
 M.D. PATHOLOGY

Patient Name : MR NAVEEN KSHOTRIYA
 UHID/ MR No : 9331
 Visit Date : 24/02/2024
 Sample Collected On : 24/02/2024 07:36PM
 Ref. Doctor : SELF
 Sponsor Name :

Age/Gender : 47 Y Male
 OP Visit No : OPD-UNIT-II-2
 Reported On : 28/02/2024 08:33PM

CLINICAL PATHOLOGY

Investigation	Observed Value	Unit	Biological Reference Interval
URINE ROUTINE EXAMINATION			
Physical Examination			
Volum of urine	30ML		
Appearance	Clear		Clear
Colour	Pale Yellow		Colourless
Specific Gravity	1.020		1.001 - 1.030
Reaction (pH)	5.0		
Chemical Examination			
Protein(Albumin) Urine	Absent		Absent
Glucose(Sugar) Urine	Absent		Absent
Blood	Absent		Absent
Leukocytes	Absent		Absent
Ketone Urine	Absent		Absent
Bilirubin Urine	Absent		Absent
Urobilinogen	Absent		Absent
Nitrite (Urine)	Absent		Absent
Microscopic Examination			
RBC (Urine)	NIL	/hpf	0 - 2
Pus cells	1 - 2	/hpf	0 - 5
Epithelial Cell	Occasional	/hpf	0 - 5
Crystals	Not Seen	/hpf	Not Seen
Bacteria	Not Seen	/hpf	Not Seen
Budding yeast	Not Seen	/hpf	

End of Report
 Results are to be correlated clinically

Lab Technician / Technologist
 path

Page 4 of 8

Dr. Dhananjay Ramchandra Prasad
 DR DHANANJAY RAMCHANDRA PRASAD
 M.D. PATHOLOGY

ID: 308
MR NAVEEN KSHATRIYA
Male 47years

24-02-2024 11:11:27
HR : 83 bpm
P : 102 ms
PR : 134 ms
QRS : 92 ms
QT/QTc : 370/435 ms
PQRS/T : 53/-4/19 °
RV5/SV1 : 0.90/0.774 mV

Diagnosis Information:
Sinus rhythm
Possible sequence error: V2,V3 omitted
Normal ECG

Report Confirmed by:

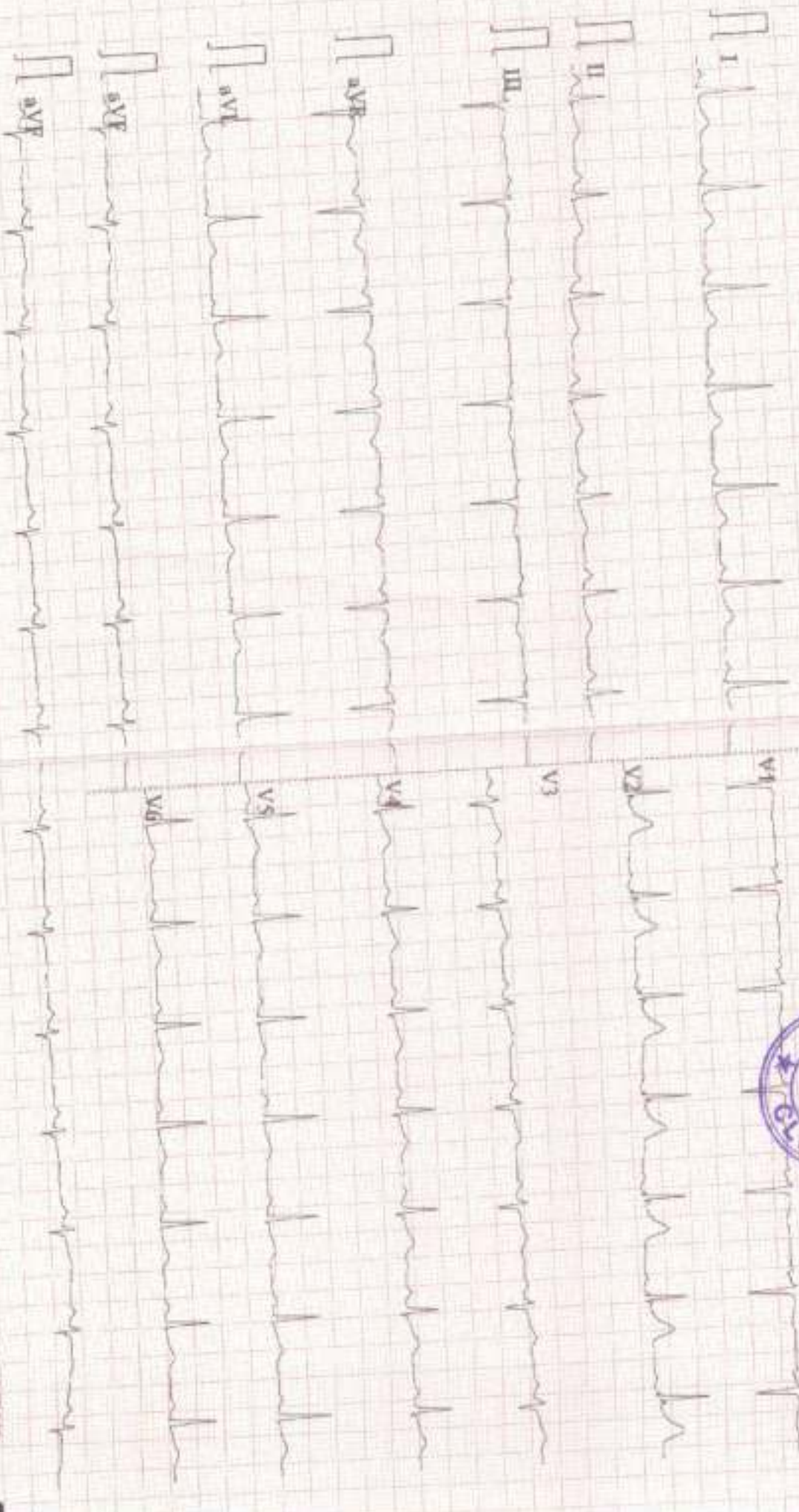

UR Email:
 MR NAVEEN / 47 Yrs / M / 163 Cms / 66 Kg
 : 24 / 02 / 2024

Time	Duration	Speed(Kmph)	Elevation	METs	Rate	% THR	BP	RPP	PVC	Comments
00:07	0:07	00.0	00.0	01.0	086	50 %	130/80	111	00	
00:13	0:06	02.7	10.0	01.1	088	51 %	130/80	114	00	
03:13	3:00	02.7	10.0	04.7	120	69 %	132/82	158	00	
06:13	3:00	04.0	12.0	07.1	133	77 %	132/84	175	00	
06:45	0:35	05.5	14.0	07.7	142	82 %	132/84	187	00	
07:18	0:30	00.8	00.0	04.1	127	73 %	132/84	167	00	
07:48	1:00	00.8	00.0	01.1	115	68 %	132/84	151	00	
08:28	1:39	00.0	00.0	01.0	105	61 %	132/84	139	00	

DINGS :

- Exercise Time : 06:35
- Max HR Attained : 142 bpm 82% of target 173
- Max BP Attained : 132/84 (mmHg)
- Max WorkLoad Attained : 7.7 Fair response to induced stress
- Test Objective : GHDP/EWASFSAFD ASSAS
- Test End Reasons : Test Complete, Heart Rate Achieved

PORT :

STRESS TEST IS NEGATIVE FOR REVERSIBLE MYOCARDIAL ISCHEMIA WITH FAIR FUNCTION CAPACITY



Doctor : DR. GURPREET DAS MBBS DIP CARDIO



108 / MR NAVEEN / 47 Yrs / M / 163 Cms / 66 Kg / HR : 86

Date: 24 / 02 / 2024

METS: 1.01 86 bpm 50% of THR BP: 130/80 mmHg Combined Medians/ BLC On/ Match On/ HF 0.05 Hz/LF 35 Hz

ExTime: 00:00 0.0 Km/h, 0.0%
25 mm/sec, 1.0 Cm/mV

4X 30 mS Post J

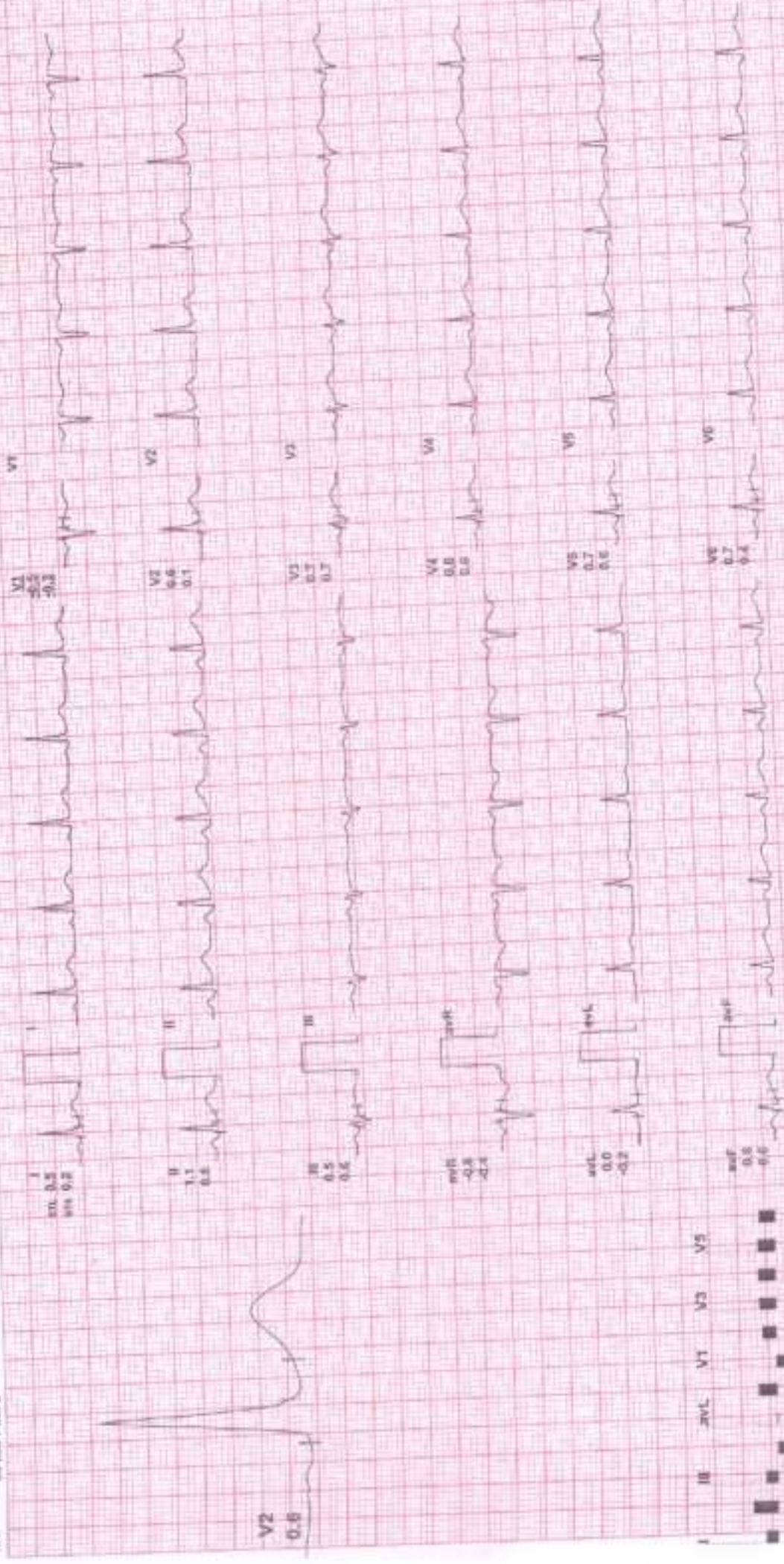

REMARKS:



ExStart

108 / MR NAVEEN / 47 Yrs / M / 163 Cms / 66 Kg / HR : 88

ExTime: 00:00 2.7 Km/h, 10.0%

Date: 24 / 02 / 2024

METS: 1.17 68 bpm 51% of THR BP: 130/80 mmHg Combined Medians/ BLC On/ Notch On/ HF 0.05 Hz/ LF 35 Hz

25 mm/Sec. 1.0 mV/mV

4X 50 mS Post J

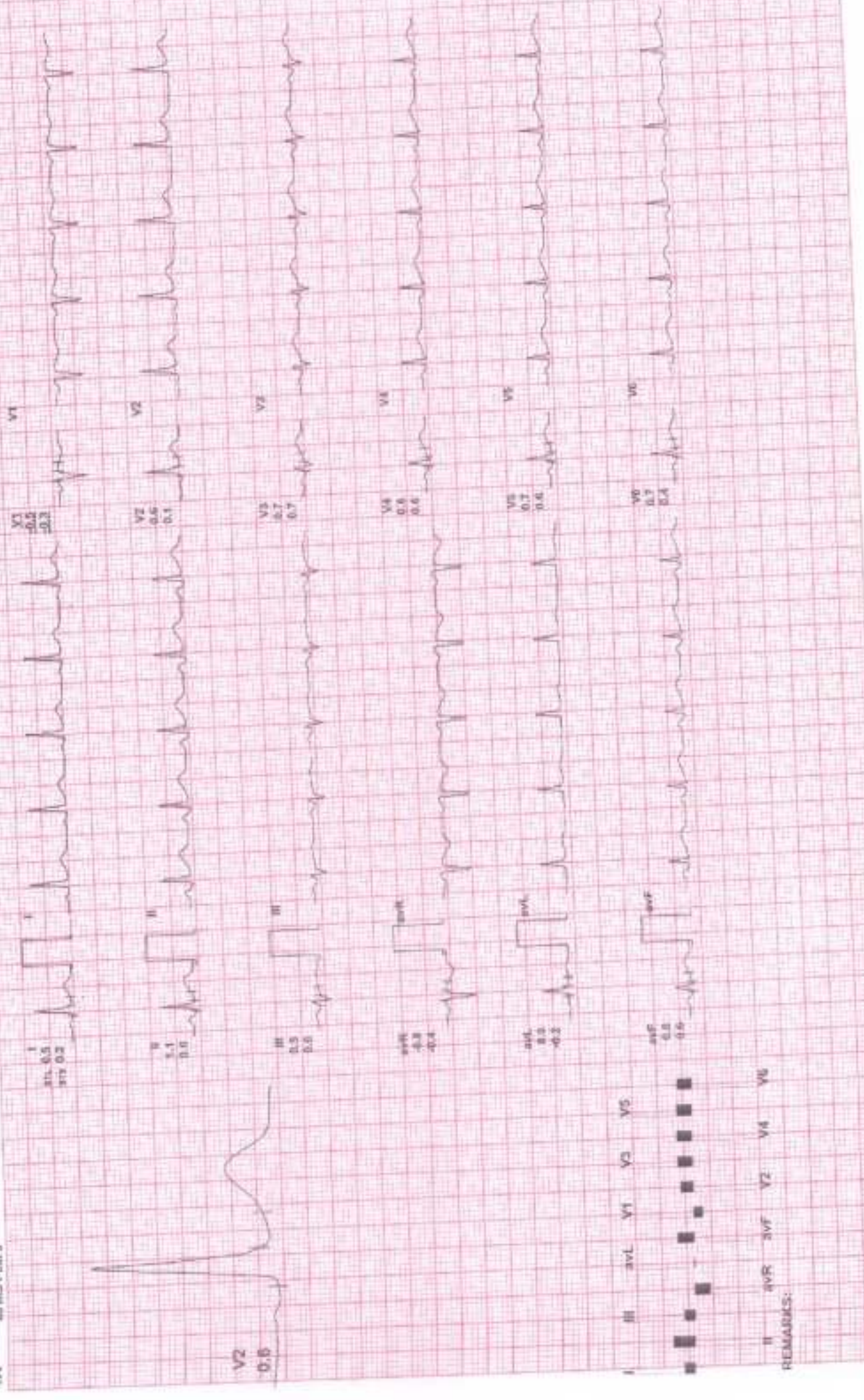

REMARKS:



108 / MR NAVEEN / 47 Yrs / M / 163 Cms / 66 Kg / HR : 120

Date: 24 / 02 / 2024

METS: 4.71 120 bpm 69% of THR BP: 132/82 mmHg

Combined Modems' BLC On/ Notch On/ HF 0.05 Hz/LF 35 Hz

ExTime: 03:00 2.7 Kmph, 10.0%
35 mm/Sec, 1.0 Cm/mV

4X 50 mS Post J

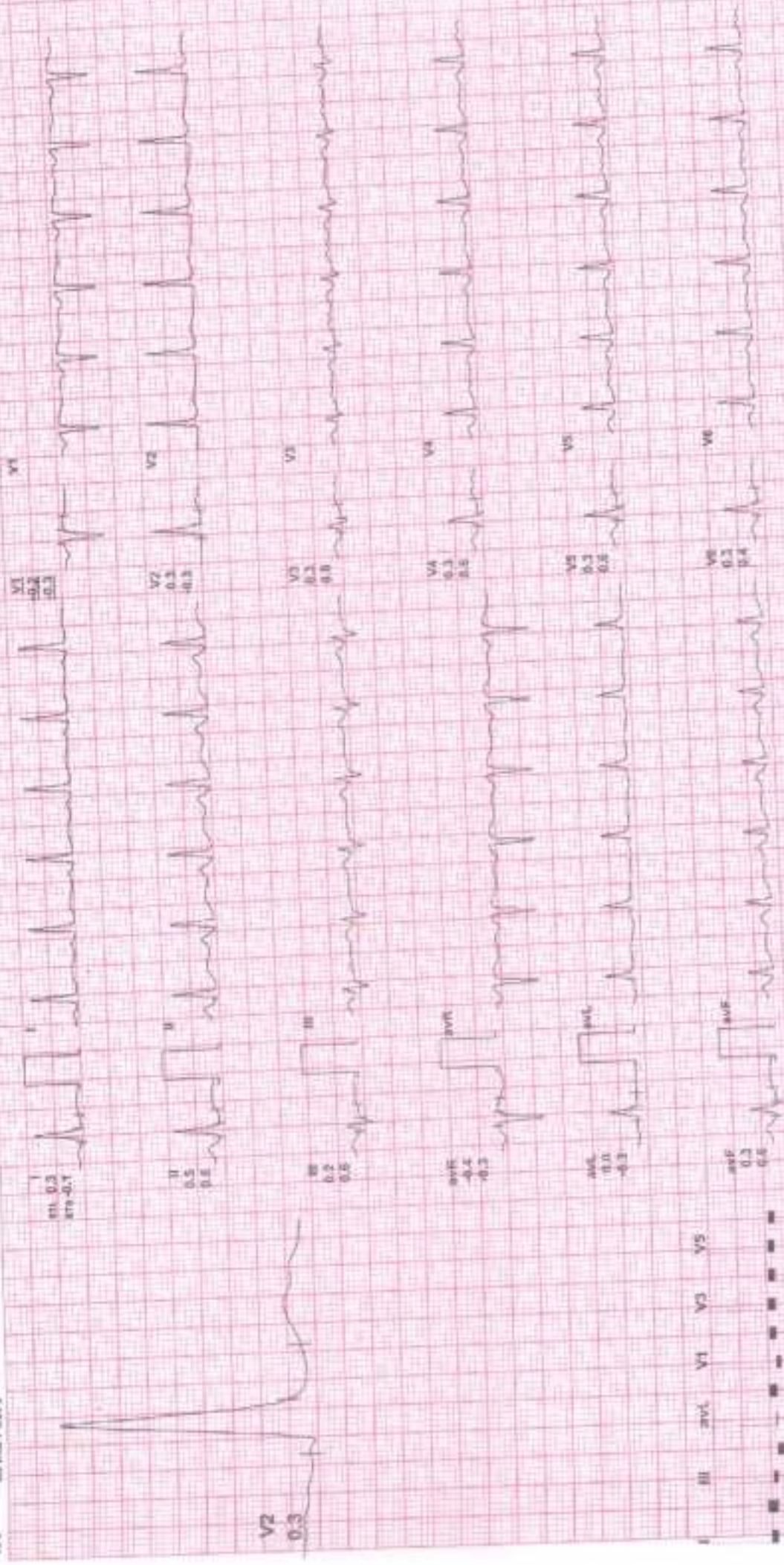

II aVR aVF V2 V4 V6
REMARKS:

BRUCE: Stage 2 (3:00)



108 / MR NAVEEN / 47 Yrs / M / 163 Cms / 66 Kg / HR : 133

ExTime: 06:00 4.0 Km/ph, 12.0%
25 mm/Sec. 1.0 Cm/mV

METS: 7.1/ 133 bpm 77% of THR BP: 132/84 mmHg Combined Medians/ BLC Qrs Notch Qrs HF 0.05 Hz@LF 35 Hz

Date: 24 / 02 / 2024

4X 60 mS Post J

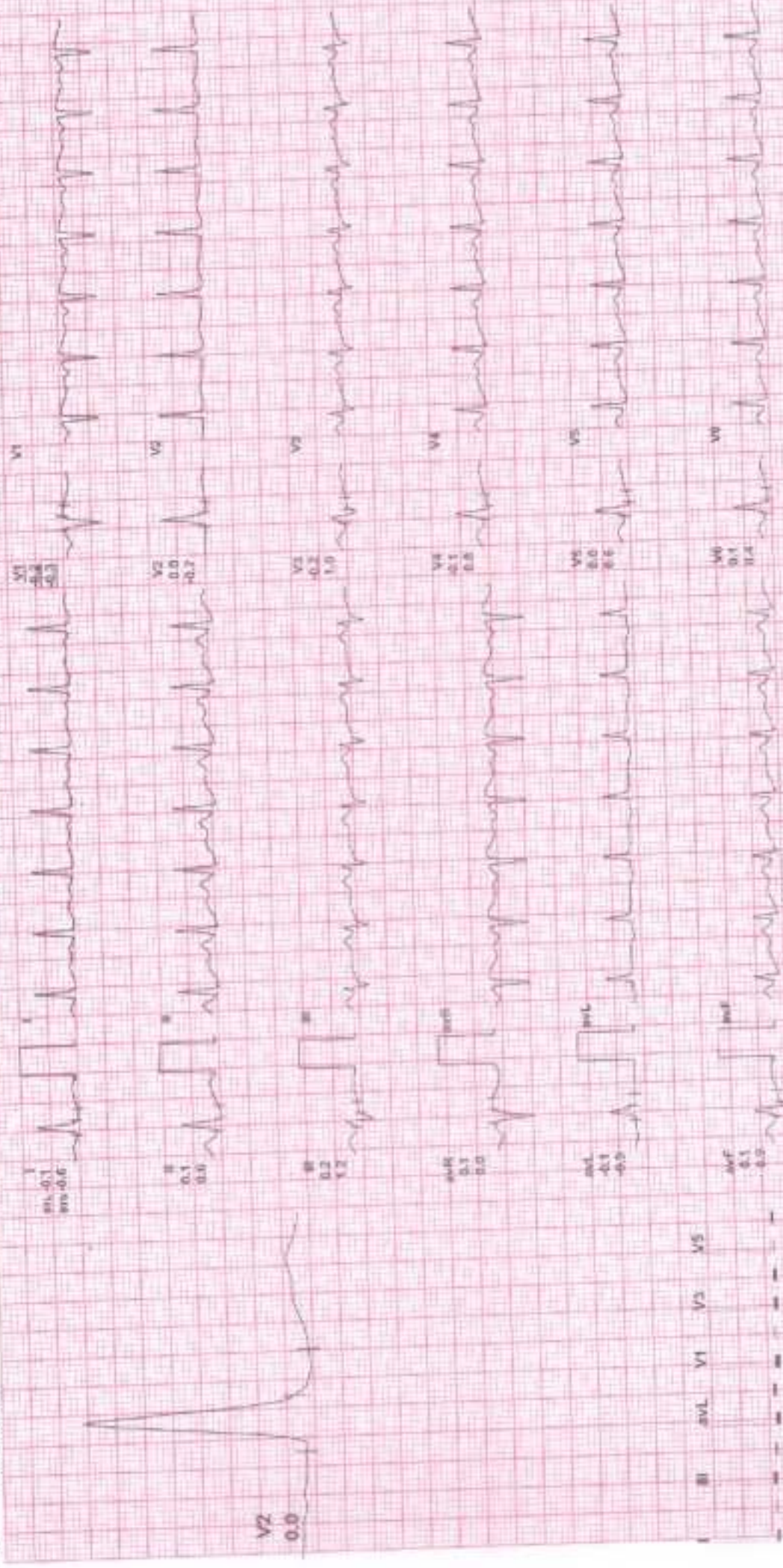

REMARKS:



PeakEx

108 / MR NAVEEN / 47 Yrs / M / 163 Cms / 66 Kg / HR : 142

ExTime: 06:35 5.5 Kmph, 14.0%
25 min/Sec. 1.8 Cm/min

Date: 24 / 02 / 2024 METS: 7.71 142 bpm 82% of T180. BP: 132/84 mmHg Combined Medications: BLC Oral Natch Oral HF 0.05 HzALF 3S Hz

4X 60 ms Post J

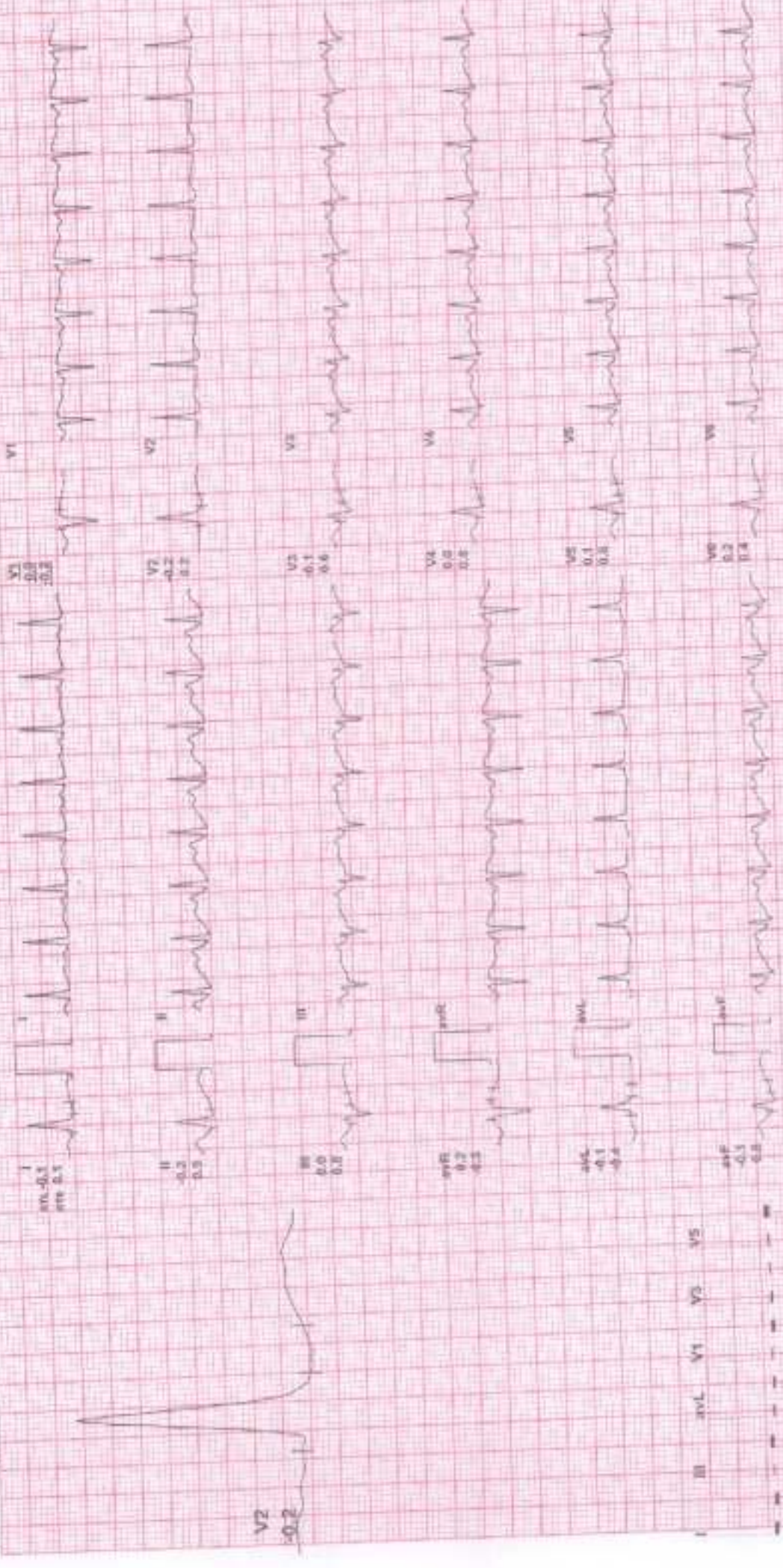

REMARKS:

Recovery(0:30)



108 / MR NAVEEN / 47 Yrs / M / 163 Cms / 66 Kg / HR : 127

ExTime: 06:35 0.5 Kmph, 0.0%

Date: 24 / 02 / 2024 METS: 4.1/ 127 bpm 73% of THR BP: 132/84 mmHg Combined Medians/ BLG Ori Norm Ori HF 0.05 Half.F 35 Hz

4X 60 mS Post J

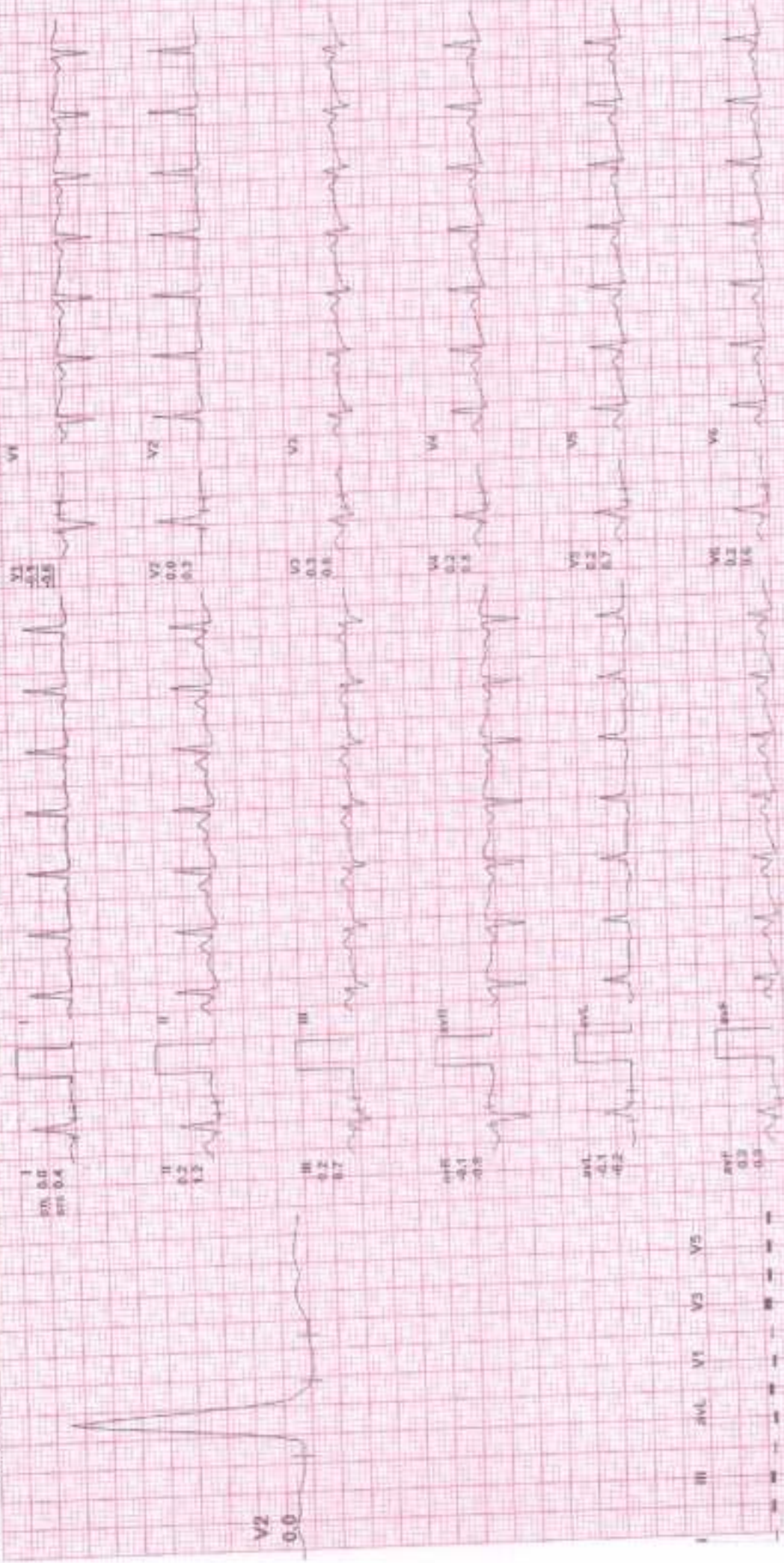

REMARKS:



108 / MR NAVEEN / 47 Yrs / M / 163 Cms / 66 Kg / HR : 116

Diagn: 24 / 02 / 2024 METS: 1.1/ 115 bpm 66% of THR BP: 132/84 mmHg Combined Medians/ BLC On/ Natch On/ HF 0.05 HbLF 35 Hz

ExTime: 06:35 0.8 Korch. 0.0%
25 mm/sec 1.0 cm/mV

4X 80 ms Post J

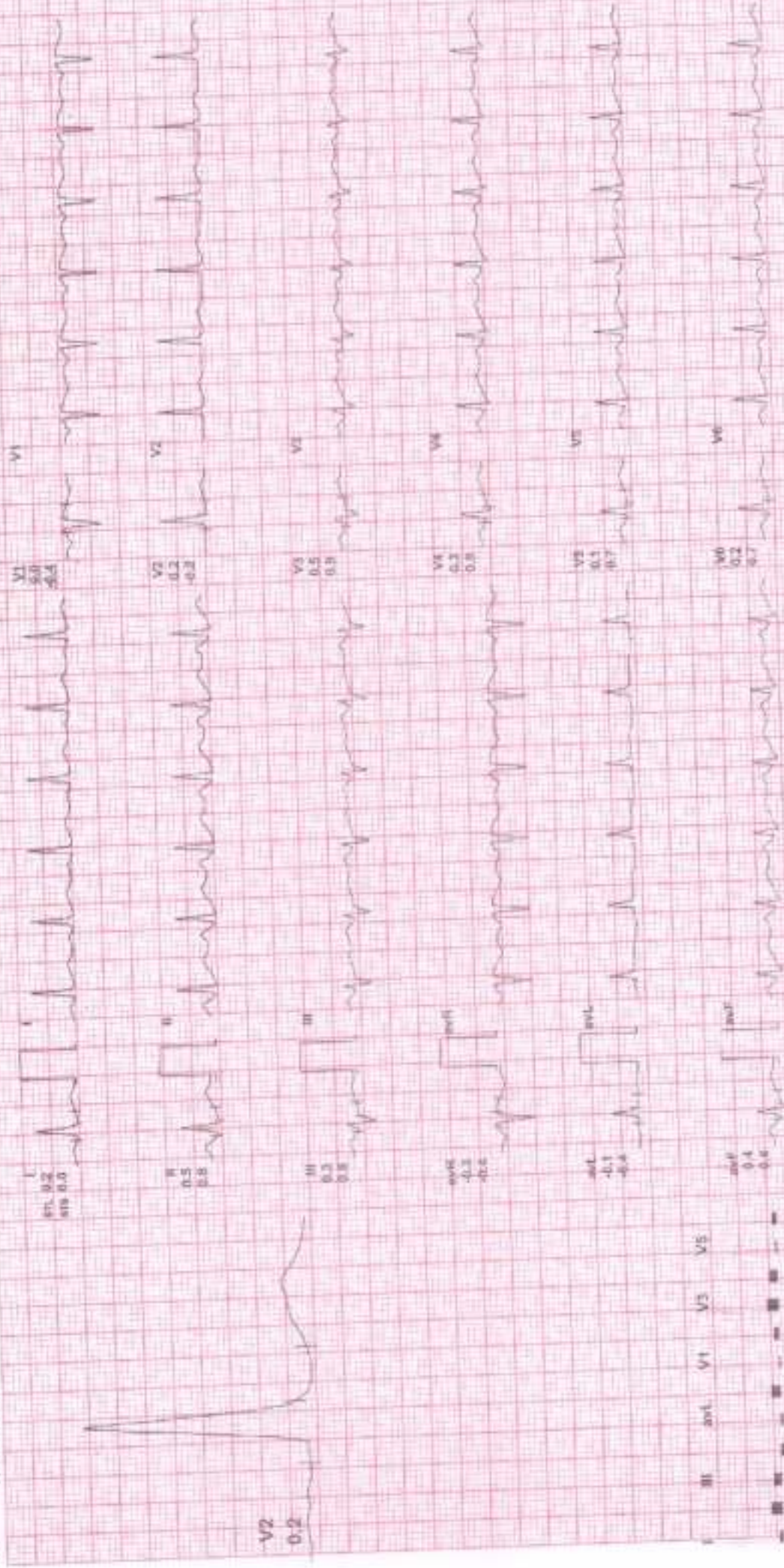

REMARKS: II III aVR aVL V1 V2 V3 V4 V5 V6