

Blood Pressure : 100/60 mm of Hg

Height : 152 cm

Weight : 61 Kg

Body Mass Index : 26.4

EMERGENCY

ACCIDENT & TRAUMA LINE



Medicine Delivery at Your Doorstep Call.:

07720965555

MR NIDEI SAHU

02-Feb-23 11:13:20 AM

Rate 80 . Age not entered, assumed to be 50 years old for purpose of ECG interpretation
 . Sinus rhythm.....normal P axis, V-rate 50-99
 . Baseline wander in lead(s) V3,V5,V6

PR 143
 QRS 93
 QT 369
 QTC 426

--AXIS--

P 34
 QRS 61
 T 41

- NORMAL ECG -

12 Lead; Standard Placement

Unconfirmed Diagnosis

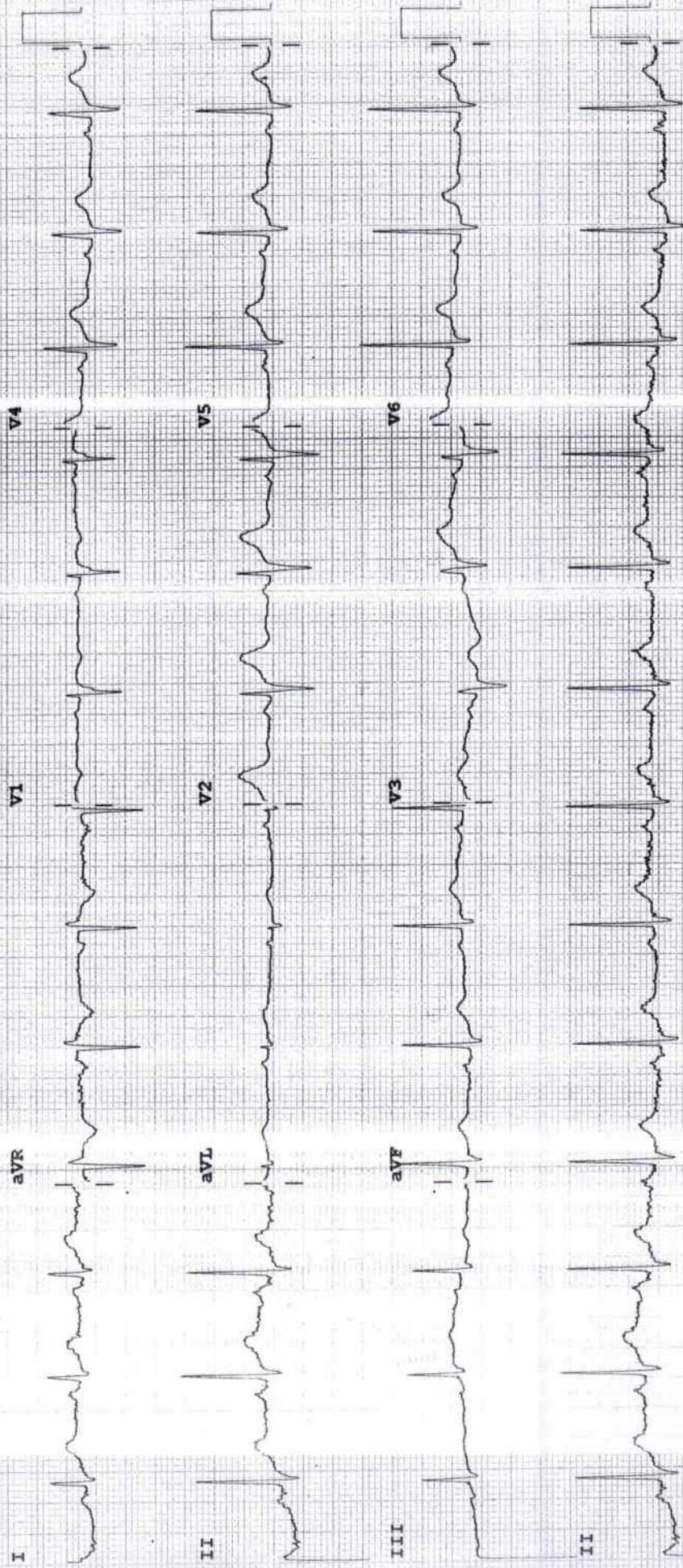

Device:

Speed: 25 mm/sec

Limb: 10 mm/mV

Chest: 10.0 mm/mV

F 60~ 0.15-100 Hz

PE100B CL

P?

M 3708A

62130

Dr. Dipti Shende
MS (Obstetrics & Gynecology)
DNB (Obstetrics & Gynecology)
Consultant - Obstetrics & Gynaecology
Regd. No.: 2009031429

WOCKHARDT
HOSPITALS

LIFE
WINS

9022052483

Date :

2/2/23

Name :

Nidhi Sahu

UHID :

Primary Diagnosis :

Age: 31y.

Chief Complaints :

do irregular menses.

Rx

LMP:- ? 4mth back.

P, U:- 3 1/2y / 0' / FTUS

P/U:- Not sig.

Adv.

Hb:- 11g.

P/A: soft.

- Urine
preg test

NOG/KIT

P/S:- CX / U

FOLLOW-UP AFTER

_____ DAYS



WOCKHARDT HOSPITALS, NAGPUR

1643, North Ambazari Road, Nagpur - 440 010. Tel: (0712) 6624444, 6624100

Fax: (0712) 2261266 Website: www.wockhardthospitals.com

Registered Office Address: Wockhardt Towers, BKC, Bandra (East) Mumbai 400051

CIN: U85100MH1991PLC063056

Adv

T. DEVIRY 10m
|—|

x 5 day

→ 45 mi
→ No Rice,
potato,

Period.

|
T. NOVELON ●

o o o

21 day

3m
"

Period

Day 5

T. Novelon

o o o

x 21 day

Dr Sheela S. Mundhada

MD, MBBS, MHA&M
Consultant Transfusion Medicine
Fellow UICC trained at MD Anderson Cancer Centre, USA
Medical Director
Mobile: 9422113811
E-mail: jjbb21@hotmail.com

Since 1997
JEEVAN JYOTI
BLOOD CENTRE & COMPONENTS
Share a little. Care a little. Donate blood.

**Dr. Ravi Wankhede**

Ex Sqn Ldr (IAF), MBBS, DCP
Consultant Transfusion Medicine
Medical Director
Mobile: 9423683350
Email: raviwankhede@gmail.com

Blood Group Report**Name of the Patient :** NIDHI . SAHU**Age :** 31 Year **Gender :** Female**Patient Sample ID :** JJ23-R01302**Hospital IP NO:** 333833**Referred By Hospital :** Wockhardt Super Speciality Hosp**Sample Received :** EDTA / PLAIN**Date & Time of Sample Receiving :** 02/Feb/2023 11:50 AM**Adequacy of Sample :** Adequacy**Investigation Required :** Blood Group**Date of Release of Report :** 02/Feb/2023 12:11 PM**Report****Forward Red Cell Blood Group :** A**Reverse Serum Blood Group :** A**Rh Typing :** Rh Positive**Final Blood Group:** A Rh Positive

Opinion : If there is any Blood group discrepancy, it may be because of the irregular antibody present in the blood. This requires proper evaluation of Antibody Identification and Rh Phenotyping.

Remark :**Principle of the Test :**

As the Matrix gel card containing red blood cells is centrifuged under specific conditions, the red blood cells sensitized with antibody will agglutinate in the presence of the Anti- Human Globulin reagent in the gel matrix and will be trapped in the gel column. The red blood cells, which do not react are not trapped in the gel matrix and are pelleted at the bottom of the column.

The reactions are then read and graded according to their reactivity pattern.

End of Report**Tested By :** Vaishali Lamsoge**Verified By :** Dr. Deepika Jain

FDA LIC No. ND/BB/11
SBTC Certified Regional Blood Transfusion Centre
SBTC/ RBTC Reg. No. 005
Govt. of Maharashtra & NACO recognized
Run by Jeevan Jyoti Health Care & Research Trust
Reg. No. E-1520

24 Hours Services
Nagpur's first NABH
Accredited Blood Centre
Thalassemia care &
Research Centre

J-12, West High Court Road, Laxminagar,
Opposite BOB, Nagpur - 440 022
0712 2231660, 07122230876, 9130002271
Toll Free: 1800 209 7788
www.facebook.com/laxminagarnagpur
www.dhruvlabs.com

**Sign Of M.O. :**

Patient Name : MRS. NIDHI SAHU
Age/Sex : 31 Yrs / Female
UHID : WHN2.0000333833
Reporting Date : 02/02/2023 01:58 PM
Bill No. : OCR3/23/0000178

Order Date : 02/02/2023 10:06 AM
Referred by :
Order No. : 983

CHEST X-RAY PA :

Both lung fields are clear.

The costophrenic angles and domes of diaphragm appear normal.

No hilar or mediastinal lesion seen.

Cardiac silhouette is within normal limits.

Visualised bony thorax and soft tissues appear normal.

Impression:

Normal Chest X-Ray.

Dr. NITIN DEVKATE
M.B.B.S., M.D.
RADIOLOGIST

Verified By: RASHTRAPAL GEDAM

Authorized By:

****END OF REPORT****



WOCKHARDT HOSPITALS, NAGPUR

1643, North Ambazari Road, Nagpur - 440 010, Tel : (0712) 6624444, 6624100

Fax : (0712) 2261266 Website : www.wockhardthospitals.com

Registered Office Address :- Wockhardt Towers, BKC, Bandra (East) Mumbai 400051

CIN: U85100MH1991PLC063096

Patient Name : MRS. NIDHI SAHU
Age/Sex : 31 Yrs / Female
UHID : WHN2.0000333833
Reporting Date : 02/02/2023 12:41 PM
Bill No. : OCS3/23/0002440

Order Date : 02/02/2023 12:38 PM
Referred by :
Order No. : 1000

USG ABDOMEN WITH PELVIS :

Real time sonography of the abdomen and pelvis was performed using the 3.5 MHz transducer.

The liver is normal in size and shows bright echotexture suggesting fatty infiltration. No focal parenchymal lesion noted. Intrahepatic biliary tree and venous radicles are normal.

The portal vein and CBD appear normal in course and calibre.

The gall bladder is normal in size with a normal wall thickness and there are no calculi noted within.

The pancreas is normal in size and echotexture. No evidence of focal lesion or calcification or duct dilatation seen.

The spleen is normal in size and echotexture.

Both kidneys are normal in size, position and echogenicity.

Cortical thickness and corticomedullary differentiation are normal.

No hydronephrosis or calculi noted.

The bladder is normal in contour, capacity and wall thickness.

No vesical calculi noted.

The uterus is normal in size and anteverted in position.

Myometrial echotexture is homogenous. No focal lesions seen.

Endometrial echocomplex is central in position and appears mildly thickened and measures 1.2 cm in thickness.

Both ovaries are mildly bulky in size and shows mildly raised echogenicity.

Right ovary measures 10 cc.

Left ovary measures 11 cc.

AFC count on right ovary is 3.

AFC count on left ovary 6-7.

No adnexal mass lesion seen.

There is no evidence of free fluid in pouch of Douglas.

There is no evidence of ascites.

Impression :

Grade I fatty infiltration of liver.

Bilateral bulky ovary with thickened endometrial echocomplex and peripherally arranged follicles in left ovary would likely suggest changes of polycystic ovarian disease.

Suggested clinical correlation and follow up.

Dr. NITIN DEVKATE
M.B.B.S., M.D.
RADIOLOGIST



WOCKHARDT HOSPITALS, NAGPUR

1643, North Ambazari Road, Nagpur - 440 010, Tel : (0712) 6624444, 6624100.

Fax : (0712) 2261266 Website : www.wockhardthospitals.com

Registered Office Address :- Wockhardt Towers, BKC, Bandra (East) Mumbai 400051

CIN: U85100MH1991PLC063096

Patient Name : MRS. NIDHI SAHU
 Age / Sex : 31 Years / Female
 UHID : WHN2.0000333833
 Primary Consultant : DR. WOCKHARDT DOCTOR
 Order No. : 2740
 Bill No. : OCR3/23/0000178
 Order Date : 02/02/2023 10:06 AM
 Sample Collection : 02/02/2023 10:15 AM
 Report Date : 02/02/2023 12:03 PM
 Specimen : EDTA Blood

PARAMETER	METHOD	RESULT	UNIT	B.R.I
MEDIWHEEL BANK OF BARODA MALE AND FEMALE ABOVE 40 V1				
Complete Blood Count (With ESR)- EDTA Blood				
Haemoglobin	SLS Method	11.4	g%	11-15
Haematocrit	RBC Pulse Height Detection	36.1	%	40 - 50
MCV	Calculated	80.6	fl	83-101
MCH	Calculated	25.4	pg	27-32
MCHC	Calculated	31.6	g/dl	32-35
RBC Count	DC Detection	4.48	Million/ul	3.8-4.8
RDW-CV	Calculated	14.0	%	12-14
WBC Total Count (TLC)	Electrical Impedance	6690	Cells/cumm	4000 - 10000
Neutrophils	Hydrodynamic Focussing And Microscopy	64	%	40-80
Lymphocytes	Hydrodynamic Focussing And Microscopy	24	%	28-48
Monocytes	Hydrodynamic Focussing And Microscopy	06	%	2-10
Eosinophils	Hydrodynamic Focussing And Microscopy	06	%	0-6
Basophils		0	%	0-2
Platelet Count	Hydrodynamic Focusing DC	272	Thou/Cumm	150-450
MPV		9.4	Calculated	9.4-12.3
Neutrophil Lymphocyte Ratio		2.66		
Blood ESR	Westergres Method	44	mm/hr	0-20



Patient Name	: MRS. NIDHI SAHU	Order Date	: 02/02/2023 10:06 AM
Age / Sex	: 31 Years / Female	Sample Collection	: 02/02/2023 10:15 AM
UHID	: WHN2.0000333833	Report Date	: 02/02/2023 12:03 PM
Primary Consultant	: DR. WOCKHARDT DOCTOR	Specimen	: EDTA Blood
Order No.	: 2740		
Bill No.	: OCR3/23/0000178		

<u>PARAMETER</u>	<u>METHOD</u>	<u>RESULT</u>	<u>UNIT</u>	<u>B.R.I</u>
------------------	---------------	---------------	-------------	--------------

MEDIWHEEL BANK OF BARODA MALE AND FEMALE ABOVE 40 V1

Complete Blood Count (With ESR)- EDTA Blood

--- END OF REPORT ---

JWALA GAJBHIYE
Verified By

Dr. ALKA THOOL
Consultant Pathologist
M.B.B.S, MD PATH

Partial Reproduction of Report not permitted. This Report Relates to Sample received by Laboratory
* B.R.I : BIOLOGICAL REFERENCE INTERVAL ** Test not in Scope of Accreditation



Patient Name : MRS. NIDHI SAHU
 Age / Sex : 31 Years / Female
 UHID : WHN2.0000333833
 Primary Consultant : DR. WOCKHARDT DOCTOR
 Order No. : 2740
 Bill No. : OCR3/23/0000178
 Order Date : 02/02/2023 10:06 AM
 Sample Collection : 02/02/2023 10:15 AM
 Report Date : 02/02/2023 12:12 PM
 Specimen : EDTA Blood

PARAMETER	METHOD	RESULT	UNIT	B.R.I
-----------	--------	--------	------	-------

MEDIWHEEL BANK OF BARODA MALE AND FEMALE ABOVE 40 V1**Glycosylated Haemoglobin- EDTA Blood**

Glycosylated Haemoglobin	HPLC	5.4	%	
Estimated Mean glucose	Calculated	114.94	mg/dL	

Action required: 7.0-8.0%
 Good control: 6.5-7.0%
 Normal control: 4.8-6.4%
 Poor control: >8.0%

--- END OF REPORT ---

JWALA GAJBHIYE
 Verified By

 Dr. ALKA THOOL
 Consultant Pathologist
 M.B.B.S, MD PATH

Partial reproduction of Report not permitted. This Report Relates to Sample received by Laboratory
 * B.R.I : BIOLOGICAL REFERENCE INTERVAL ** Test not in Scope of Accreditation



Patient Name : MRS. NIDHI SAHU
 Age / Sex : 31 Years / Female
 UHID : WHN2.0000333833
 Primary Consultant : DR. WOCKHARDT DOCTOR
 Order No. : 2740
 Bill No. : OCR3/23/0000178
 Order Date : 02/02/2023 10:06 AM
 Sample Collection : 02/02/2023 10:15 AM
 Report Date : 02/02/2023 01:38 PM
 Specimen : Fluoride Plasma

PARAMETER	METHOD	RESULT	UNIT	B.R.I
MEDIWHEEL BANK OF BARODA MALE AND FEMALE ABOVE 40 V1				
Plasma Glucose - Fasting.	Enzymatic Hexokinase	92	mg/dL	74-109
Urine Sugar Fasting	Double Sequential Enzyme Reaction - GOD/ POD	Not detected		
Plasma Glucose- Post Glucose		79	mg/dL	70-140
Urine Sugar Post Prandial	Double Sequential Enzyme Reaction - GOD/ POD	NA		

--- END OF REPORT ---

JWALA GAJBHIYE
Verified By

Dr. ALKA THOOL
Consultant Pathologist
M.B.B.S, MD PATH

Partial reproduction of Report not permitted. This Report Relates to Sample received by Laboratory
 * B.R.I - BIOLOGICAL REFERENCE INTERVAL ** Test not in Scope of Accreditation



Patient Name : MRS. NIDHI SAHU
 Age / Sex : 31 Years / Female
 UHID : WHN2.0000333833
 Primary Consultant : DR. WOCKHARDT DOCTOR
 Order No. : 2740
 Bill No. : OCR3/23/0000178
 Order Date : 02/02/2023 10:06 AM
 Sample Collection : 02/02/2023 10:15 AM
 Report Date : 02/02/2023 12:52 PM
 Specimen : Serum

PARAMETER	METHOD	RESULT	UNIT	B.R.I
MEDIWHEEL BANK OF BARODA MALE AND FEMALE ABOVE 40 V1				
Serum Urea	Urease-GLDH	15	mg/dL	1-50
Blood Urea Nitrogen	Calculated	7.01	mg/dL	6-20

--- END OF REPORT ---

JWALA GAJBHIYE
 Verified By

 Dr. ALKA THOOL
 Consultant Pathologist
 M.B.B.S, MD PATH

Partial Reproduction of Report not permitted. This Report Relates to Sample received by Laboratory
 * B.R.I. - BIOLOGICAL REFERENCE INTERVAL ** Test not in Scope of Accreditation



Patient Name : MRS. NIDHI SAHU
 Age / Sex : 31 Years / Female
 UHID : WHN2.0000333833
 Primary Consultant : DR. WOCKHARDT DOCTOR
 Order No. : 2740
 Bill No. : OCR3/23/0000178
 Order Date : 02/02/2023 10:06 AM
 Sample Collection : 02/02/2023 10:15 AM
 Report Date : 02/02/2023 12:03 PM
 Specimen : Serum

PARAMETER	METHOD	RESULT	UNIT	B.R.I
MEDIWHEEL BANK OF BARODA MALE AND FEMALE ABOVE 40 V1				
Creatinine- Serum				
Creatinine	Enzymatic colorimetric	0.44	mg/dL	0.51-0.95
Uric Acid- Serum				
Uric Acid	Enzymatic colorimetric	5.2	mg/dL	2.4-5.7
Cholesterol	Colorimetric - Cholesterol Oxidase	174.02	mg/dL	0-200
Triglycerides	Enzymatic colorimetric	58.8	mg/dL	0-150
HDL Cholesterol - Direct	Direct Homogenous Enzymatic Colorimetric	60.8		>65: No risk 45-65: Moderate risk <45: High risk
LDL-Cholesterol -Direct	Direct Homogenous Enzymatic Colorimetric	101.46	mg/dL	0-100
VLDL Cholesterol	Calculated	11.76	mg/dL	10-35
Chol/HDL Ratio		2.86		0-3
Liver Function Test (L.F.T.)				
Alkaline Phosphatase	Colorimetric IFCC	116.8	U/L	35-104
S.G.O.T (AST)	IFCC Without Pyridoxal 5 Phosphate	15.9	U/L	0-32
S.G.P.T (ALT)	IFCC Without Pyridoxal 5 Phosphate	9.8	U/L	0-35
Total Protein (Serum)	Colorimetric - Biuret Method	6.88	g/dL	6.4-8.3



Patient Name : MRS. NIDHI SAHU
 Age / Sex : 31 Years / Female
 UHID : WHN2.0000333833
 Primary Consultant : DR. WOCKHARDT DOCTOR
 Order No. : 2740
 Bill No. : OCR3/23/0000178
 Order Date : 02/02/2023 10:06 AM
 Sample Collection : 02/02/2023 10:15 AM
 Report Date : 02/02/2023 12:03 PM
 Specimen : Serum

PARAMETER	METHOD	RESULT	UNIT	B.R.I
-----------	--------	--------	------	-------

MEDIWHEEL BANK OF BARODA MALE AND FEMALE ABOVE 40 V1**Liver Function Test (L.F.T.)**

Albumin, BCG	Colorimetric - Bromo-Cresol Green	4.62	g/dL	3.5-5.2
Globulin	Calculated	2.26	g/dL	1.9-3.5
Albumin/Globulin Ratio	Calculated	2.04		0.9-2
Serum Total Bilirubin	Colorimetric Diazo	0.36	mg/dL	0-1.2
Serum Direct Bilirubin	Colorimetric Diazo	0.14	mg/dL	0-0.4
Serum Indirect Bilirubin	Calculated	0.21	mg/dL	0-1

--- END OF REPORT ---



Dr. ALKA THOOL
 Consultant Pathologist
 M.B.B.S, MD PATH

SONAL SINGH
 Verified By

Partial Reproduction of Report not permitted This Report Relates to Sample received by Laboratory
 B.R.I : BIOLOGICAL REFERENCE INTERVAL ** Test not in Scope of Accreditation



IMMUNOLOGY

Patient Name : MRS. NIDHI SAHU
 Age / Sex : 31 Years / Female
 UHID : WHN2.0000333833
 Primary Consultant : DR. WOCKHARDT DOCTOR
 Order No. : 2740
 Bill No. : OCR3/23/0000178
 Order Date : 02/02/2023 10:06 AM
 Sample Collection : 02/02/2023 10:15 AM
 Report Date : 02/02/2023 12:03 PM
 Specimen : Serum

PARAMETER	METHOD	RESULT	UNIT	B.R.I
MEDIWHEEL BANK OF BARODA MALE AND FEMALE ABOVE 40 V1				
TOTAL T3	ECLIA	120.6	ng/dl	80-200
TOTAL T4	ECLIA	8.76	ug/dl	4.5-11.7
TSH	ECLIA	1.80	μIU/mL	0.27-4.2

--- END OF REPORT ---

JWALA GAJBHIYE
 Verified By

 Dr. ALKA THOOL
 Consultant Pathologist
 M.B.B.S, MD PATH

Partial reproduction of Report not permitted. This Report Relates to Sample received by Laboratory
 * B.R.I : BIOLOGICAL REFERENCE INTERVAL ** Test not in Scope of Accreditation



Patient Name	: MRS. NIDHI SAHU	Order Date	: 02/02/2023 10:06 AM
Age / Sex	: 31 Years / Female	Sample Collection	: 02/02/2023 10:15 AM
UHID	: WHN2.0000333833	Report Date	: 02/02/2023 11:29 AM
Primary Consultant	: DR. WOCKHARDT DOCTOR	Specimen	: Urine
Order No.	: 2740		
Bill No.	: OCR3/23/0000178		

PARAMETER	METHOD	RESULT	UNIT	B.R.I
-----------	--------	--------	------	-------

MEDIWHEEL BANK OF BARODA MALE AND FEMALE ABOVE 40 V1**Urine Routine**

Physical Examination

Colour	Pale Yellow		
Appearance	Slightly Hazy		
Urinalyser (Roche UriSys 1100)			
Specific Gravity	1.010		1.003 - 1.035
Reaction (pH)	7		
Leukocytes, microscopy	20	/hpf	
Erythrocytes, microscopy	0	/hpf	
Nitrite, urinalyser	Negative		
Protein, urinalyser	Negative		
Glucose, urinalyzer	Negative		
Ketone, urinalyser	Negative		
Urobilinogen urinalyser	Normal		
Billirubin uirnalyser	Negative		

--- END OF REPORT ---

SONAL SINGH
Verified By

 Dr. ALKA THOOL
 Consultant Pathologist
 M.B.B.S, MD PATH

Each a part of a series of Report not permitted. This Report Relates to Sample received by Laboratory
 * For more information REFERENCE INTERVIEW ** Test run in 50 per cent accreditation



Sahu Nidhi
 ID: 00033883
 2-Feb-2023
 13:16:05

31 years
 Female

BRUCE
 Max HR 171bpm 90% of m
 Max BP 140/80
 Reason for Termination Patient Fatigue

Total Exercise time: 7:00
 predicted 189bpm
 Maximum workload: 8.5 METS

25.0 mm/s
 10.0 mm/mV
 100hz

Referred by:
 Test ind:

Comments: BASELINE ECG WITHIN NORMAL LIMITS
 PEAK EXERCISE NO SIGNIFICANT ST CHANGES NO ANGINA
 RECOVERY UNEVENTFUL
 TMT IS NEGATIVE FOR INDUGIBLE ISCHEMIA
 DR DINESH PADOLE MD,DNB

Phase Name	Stage Name	Time in Stage	Speed (mph)	Grade (%)	Workload (METS)	HR (bpm)	BP (mmHg)	RPP (x100)
PRETEST	SUPINE	0:40	***	***	1.1	82	100/70	83
	STANDING	0:04	**	**	1.1	85	120/70	83
	HYPERVENT	0:02	**	**	1.2	84	100/70	84
	Warm Up	0:27	0.8	0.0	1.1	96	100/70	96
EXERCISE	STAGE 1	2:00	1.7	10.0	4.5	131	120/80	157
	STAGE 2	3:00	2.5	12.0	7.3	157	130/80	204
	STAGE 3	1:00	3.4	14.0	8.5	171	130/80	222
RECOVERY		3:04	**	**	1.1	110	110/80	121

Unconfirmed
 WOCKHARDT HOSPITALS NAGPUR
 MAC55 009D
 MICED MED CHARTS CE NUMBER/116
 12180

SELECTED MEDIANS REPORT

Saba, Nidhi
 ID: 002333833
 2 Feb 2023
 15:18:05

3 years

Female

BRUC-3
 Max HR: 171bpm 90% of max predicted 189bpm
 Max EP: 140/80
 Reason for Termination: Patient fatigue

25.0 mm/s
 0.0 mm/mV
 00hz

Comments: BASELINE ECG WITHIN NORMAL LIMITS
 PEAK EXERCISE NO SIGNIFICANT ST CHANGES NO ANGINA
 RECOVERY UNEVENTFUL
 TMT IS NEGATIVE FOR INDICIBLE ISCHEMIA
 DR DINESH PADOLE MD, DNB

Referred by:
 Test Ind:

BASELINE EXERCISE
 6:00
 168bpm
 BP: 100/70

PEAK EXERCISE
 7:00
 171bpm
 BP: 130/80

TEST END RECOVERY
 8:04
 110bpm
 BP: 110/80

MAX ST RECOVERY
 0:11
 168bpm
 BP: 100/80

PEAK EXERCISE
 7:00
 171bpm
 BP: 130/80

TEST END RECOVERY
 8:04
 110bpm
 BP: 110/80

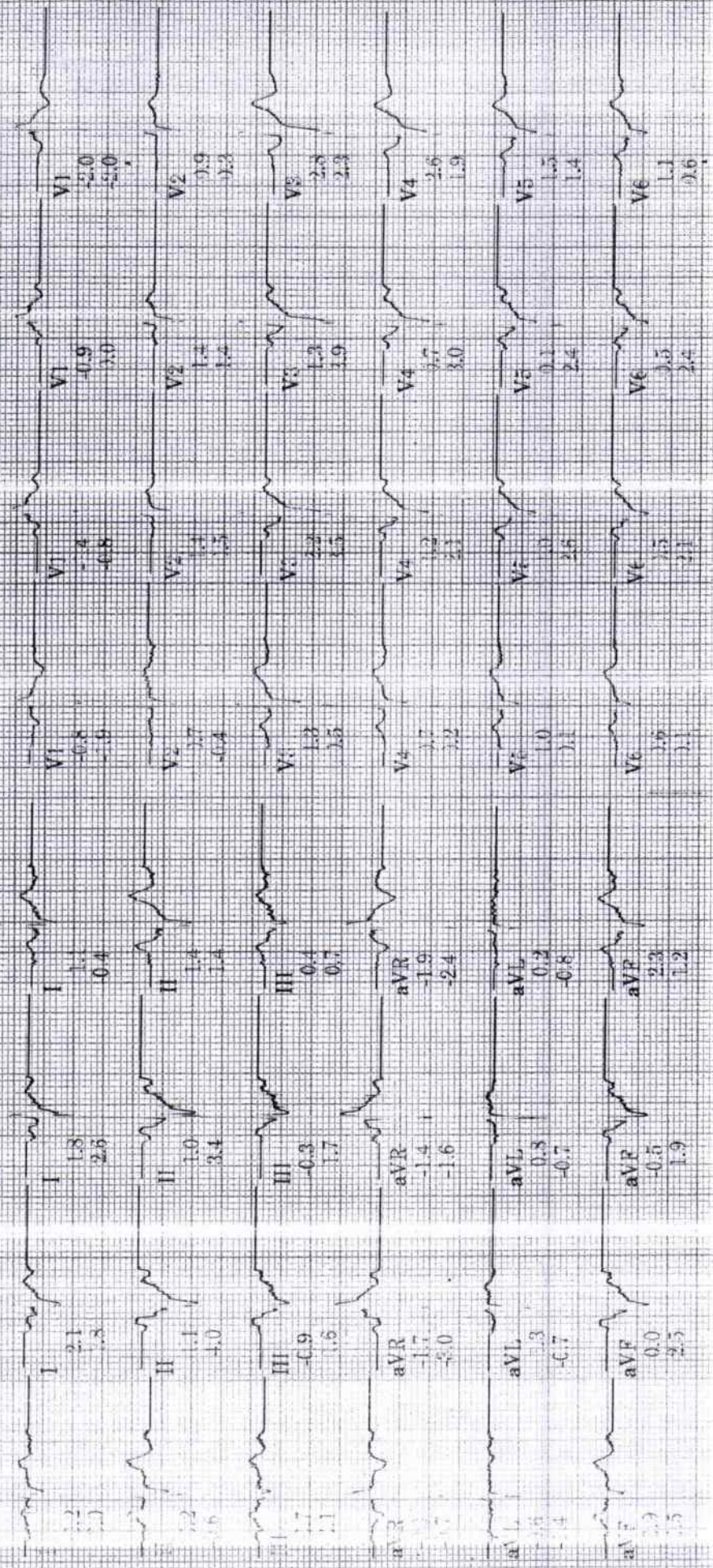

Technician:

Unconfirmed

MAC55 009D

Lead ST(mm) Slope(mV/s)

Sahu Nidhi

ID: 000333833

31 years

2-Feb-2023

13:16:05

Referred by:
Test ind.

BASELINE

EXERCISE STAGE 1
0:00 1.1 METS

96 bpm
BP: 100/70

Lead
ST(mm)
Slope(mV/s)

aVR
-0.2
-0.1
-0.7

V1
-0.8
-1.9

V4
0.7
0.2

aVL
-0.2
-0.6
-1.4

V2
0.7
-0.4

V5
1.0
0.1

aVF
-0.7
0.1
0.5

V3
1.3
0.5

V6
0.6
0.1

BRUCE

Total Exercise time: 7:00

Max HR: 171bpm 90% of m predicted 189bpm

Max BP: 140/80

Reason for Termination: Patient fatigue

Comments: BASELINE ECG WITHIN NORMAL LIMITS

PEAK EXERCISE NO SIGNIFICANT ST CHANGES NO ANGINA

RECOVERY UNEVENTFUL

TMT IS NEGATIVE FOR INDUCIBLE ISCHEMIA

DR DINESH PADOLE MD-DNB

PEAK

EXERCISE STAGE 3
7:00 8.5 METS

171 bpm
BP: 130/80

Lead
ST(mm)
Slope(mV/s)

aVR
1.8
2.6
-1.4
-1.6

V1
-0.9
0.0

V4
0.7
3.0

aVL
1.0
3.4
0.8
-0.7

V2
1.4
1.4

V5
0.1
2.4

aVF
-0.3
1.7
0.5
1.9

V3
1.3
3.9

V6
0.6
2.4

Technician:

WOCKHARDT HOSPITALS NAGPUR

Unconfirmed

MAC55 009D

Sahu Nidhi
ID: 000:33833
2-Feb-2023
13:17:01

84bpm
BP: 100/70

PRETEST
Warm Up
0:56

BRUCE
** *mph
** *%

Lead
ST(mm)
Slope(mV/s)

ST @ 10mm/mV
80ms post.

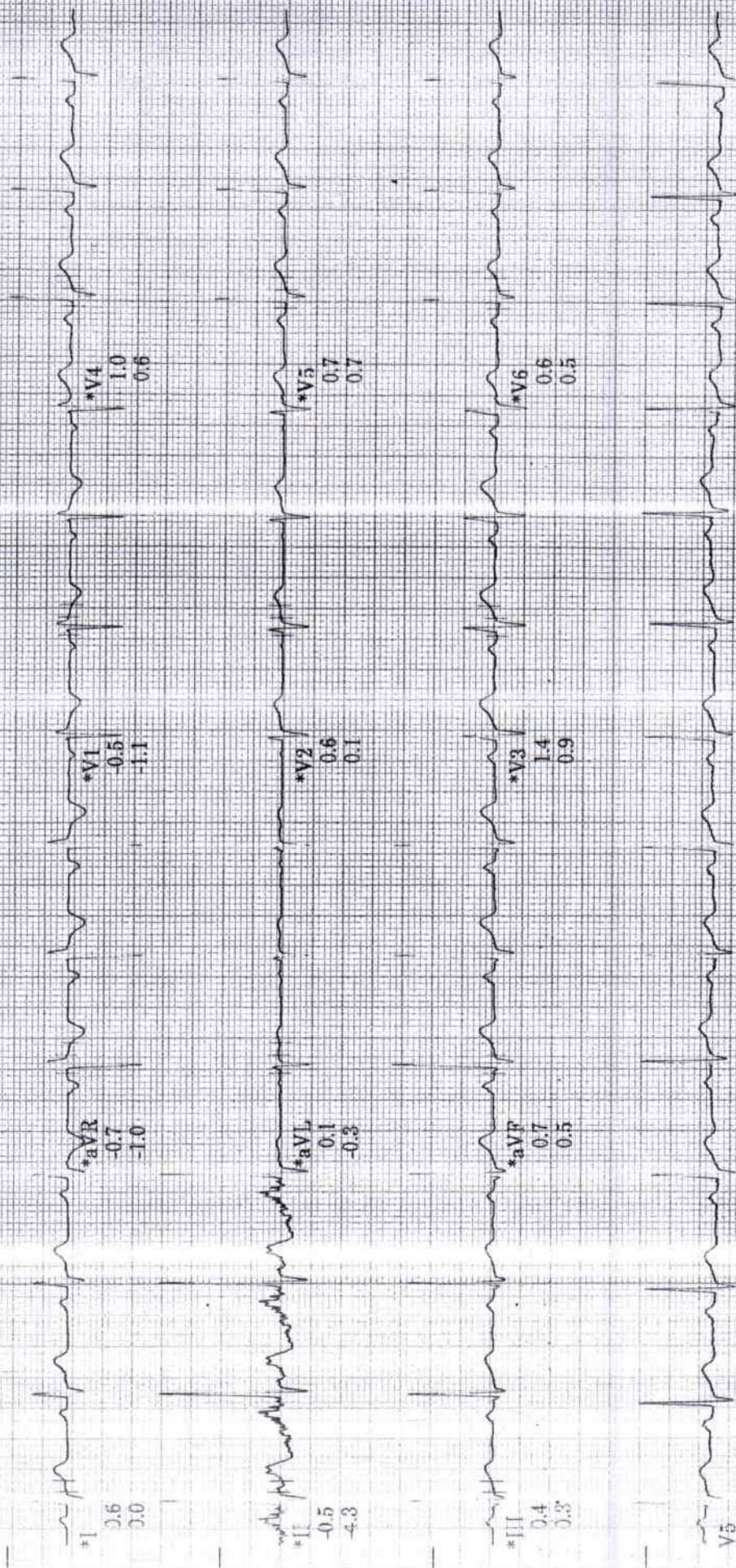

Raw Rhythm

150 Hz 25.0 mm/s 10.0 mm/mV A-H-S-HR 46

* Computer Synthesized Rhythm

MAC55 009D

Sahu Nidhi
ID: 000333333
2-Feb-2023
13:20:18

131bpm
BP: 120/80
ST @ 10mm/mV
80ms postL

BRUCE
1.7mph
10.0%

Lead
ST(mm)
Slope(mV/s)

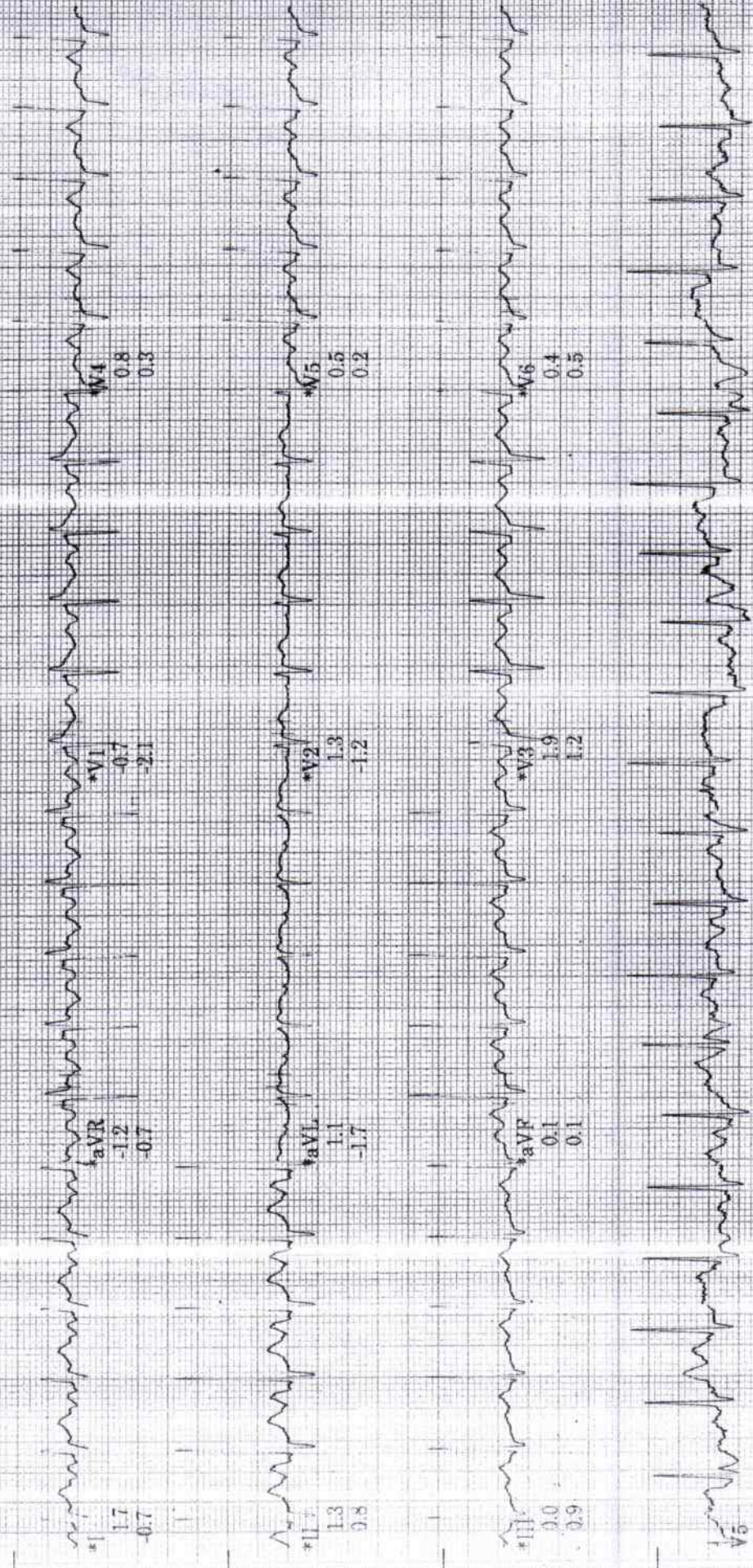

Raw Rhythm
150 Hz 25.0 mm/s 10.0 mm/mV A-H-S-HR 46
* Computer Synthesized Rhythm
MAC55 009D

Sahu Vidhi
ID: 06033833
2-Feb-2023
18:23:18

EXERCISE
STAGE 2
6:00

157bpm
BP: 130/80

ST @ 10mm/mV
80ms postL

Lead
ST(mm)
Slope(mV/s)

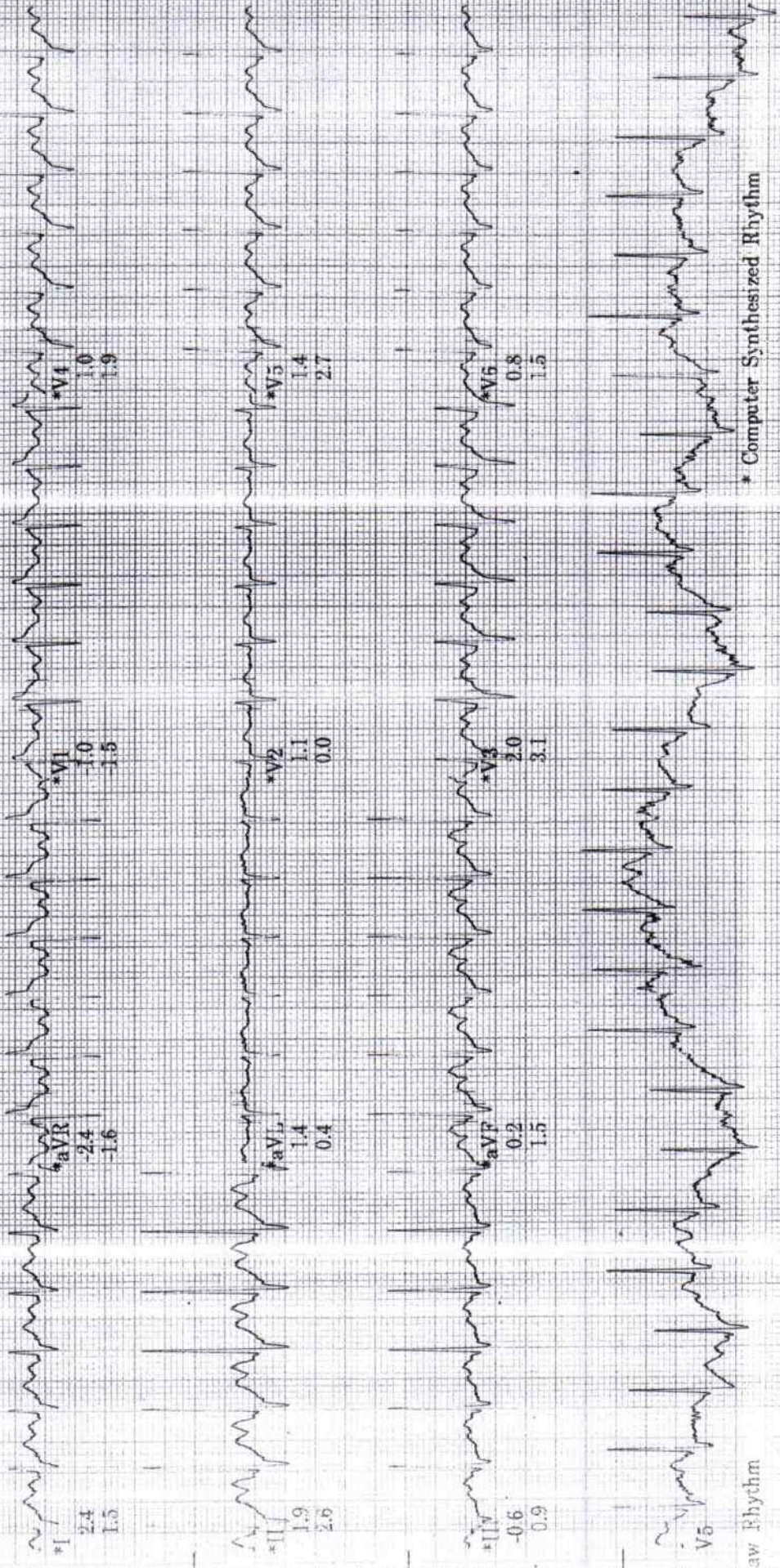

Raw Rhythm

* Computer Synthesized Rhythm

Sahu Vidhi
ID: 060333833
2-Feb-2023
13:24:19

EXERCISE
STAGE 3
7:00

BRUCE
3.4mph
14.0%

ST @ 10mm/mV
80ms postd

Lead
ST(mm)
Slope(mV/s)

Peak

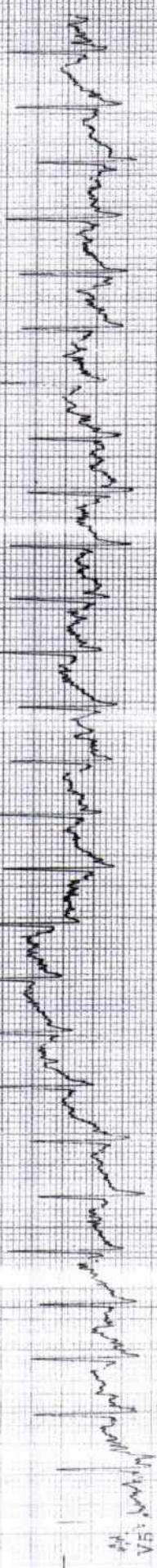
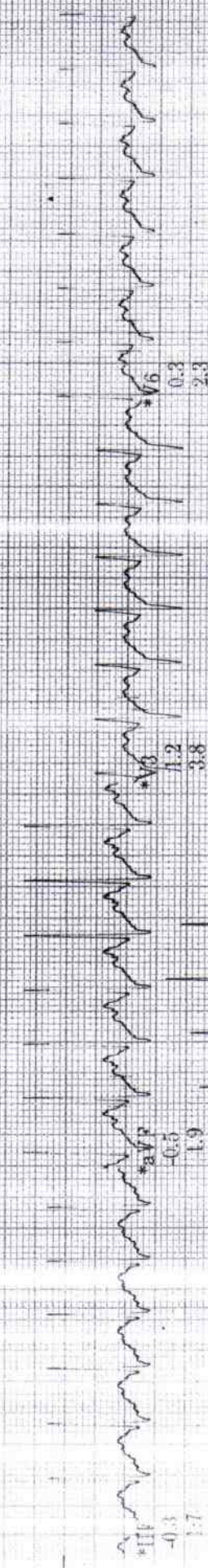
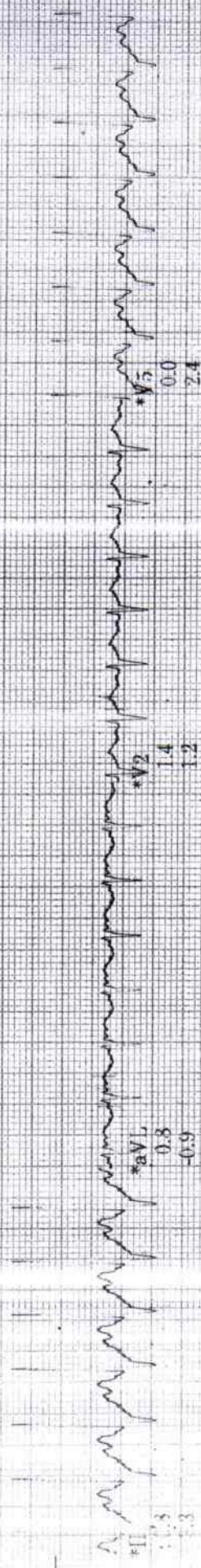
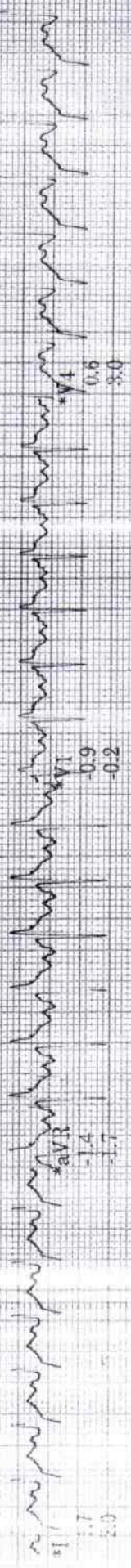

Raw Ehythm

150 Hz 25.0 mm/s 10.0 mm/mV A-H-S HR 46

* Computer Synthesized Rhythm

MAC55-009D

Sahu Nidhi
ID: 000333833
2-Feb-2023
13:25:18

1:17bpm
BP: 140/80

RECOVERY
1:00

BRUCE
**mph
**%

Lead
ST(mm)
Slope(mV/s)

ST @ 10mm/mV
80ms post

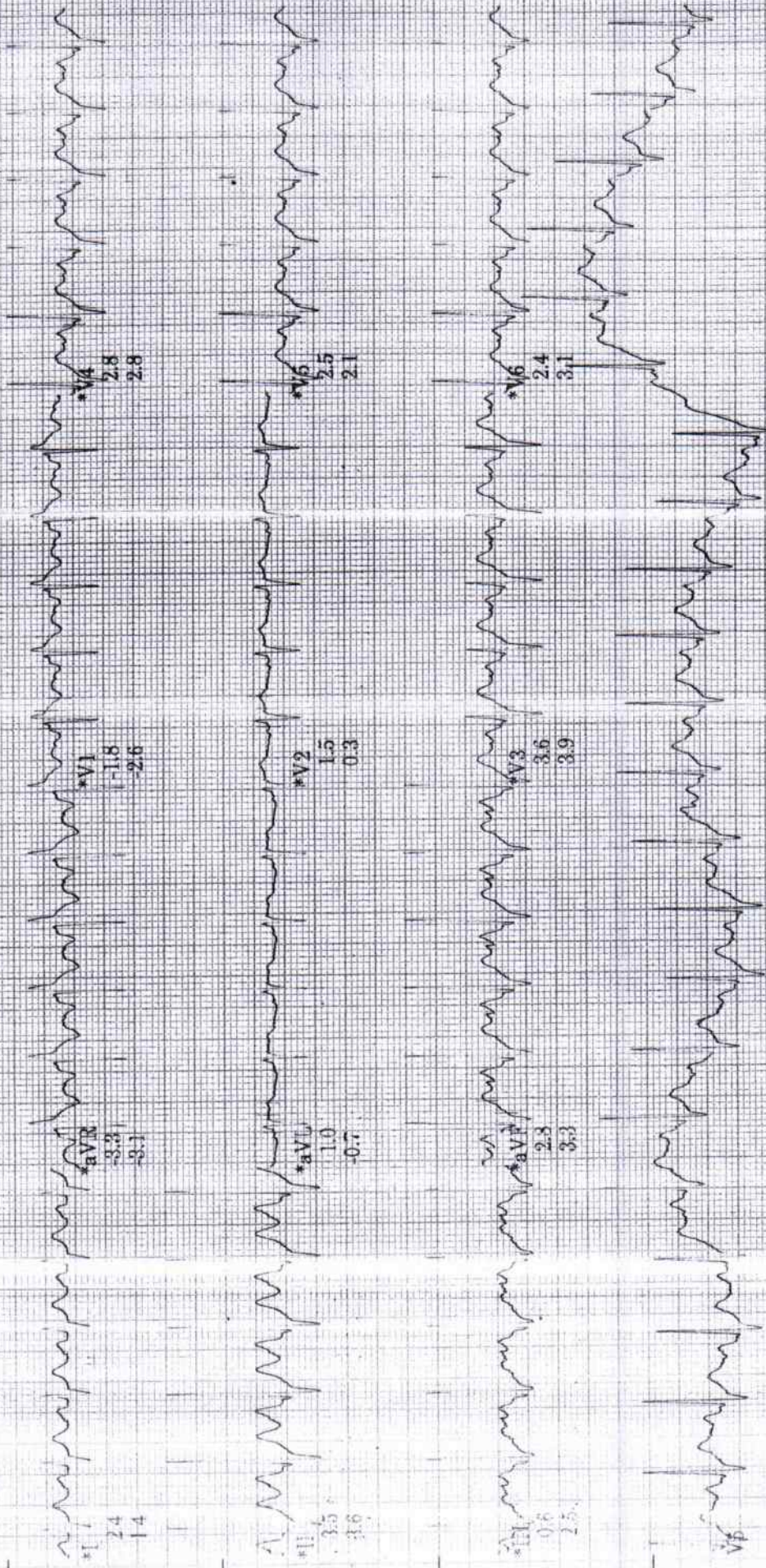

Raw Rhythm

* Computer Synthesized Rhythm

150 Hz 25.0 mm/s 10.0 mm/mV

A H S HR 46

MAC55-0091

Sahu Nidhi
ID: 000333833
2-Feb-2023
13:27:13

RECOVERY

111bpm
BP: 110/80
ST @ 10mm/mV
80ms postbJ

BRUCE

***mph
***%

Lead
ST(mm)
Slope(mV/s)

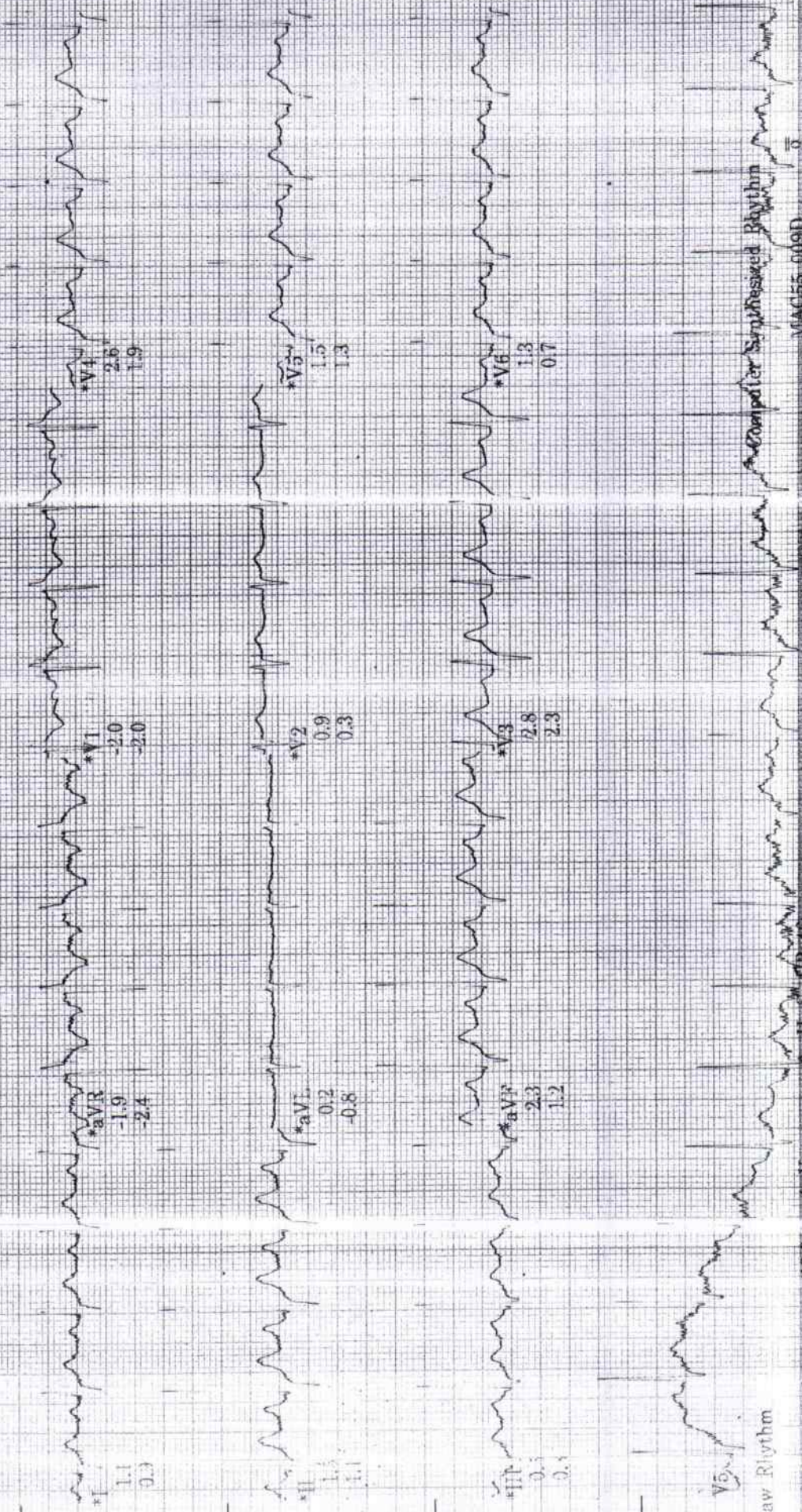

150 Hz 25.0 mm/s 10.0 mm/mV

A-H-S-FR-46

MAC55 009D