

R

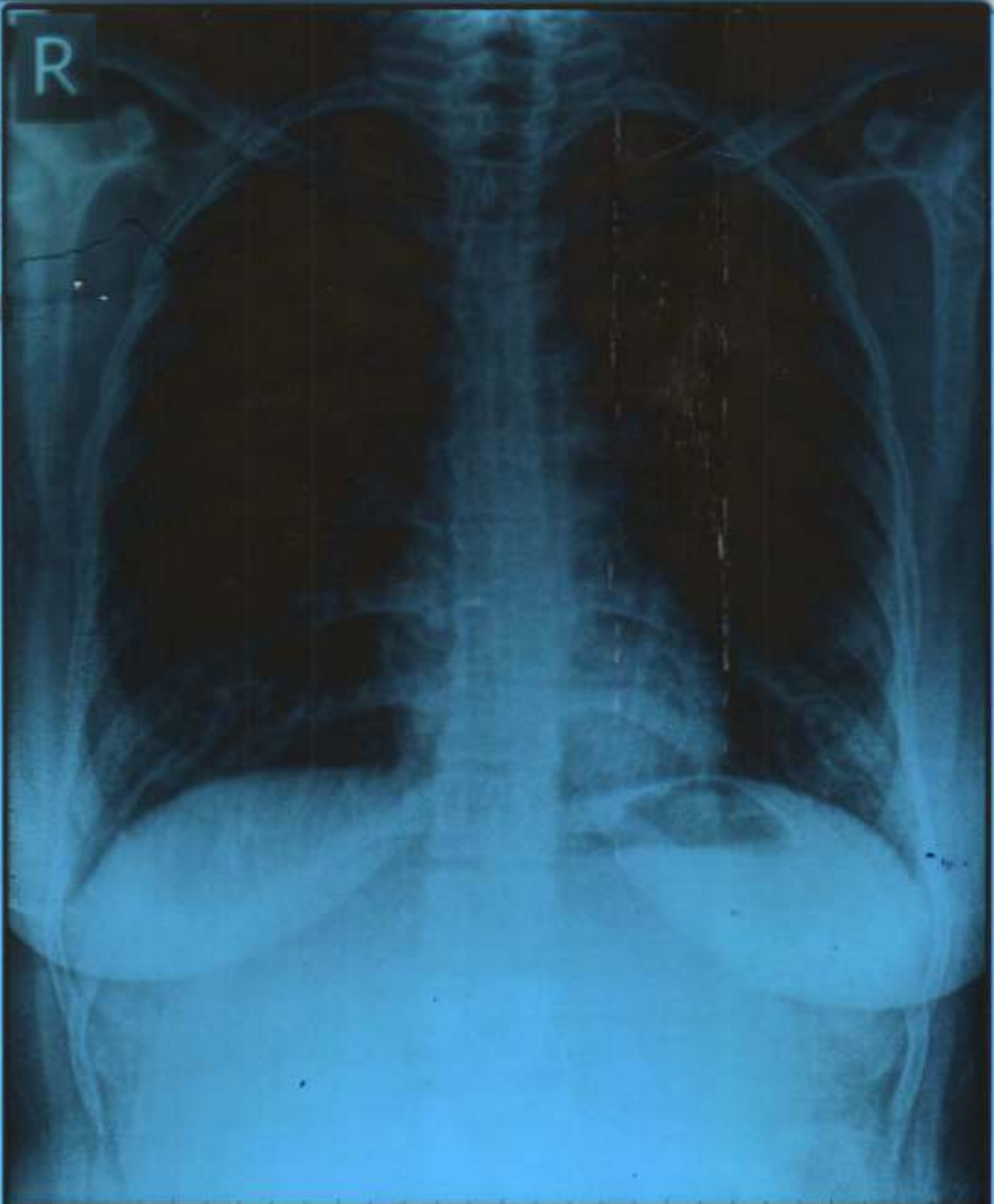

GITASHREE TUDU Female / 29 YRS

Chest PA

22/03/2024 01:10:41 PM

SHRI DASHABHUJA X-RAY CLINIC, PUNE. 020-25468187.



**SHRI DASHABHUJA
X-RAY CLINIC**

Digital X-Ray (CR System) Available
OPG Facility Available

GANGAVATARANA, Ground Floor, Plot
No. 7, S. No. 42 A/1A/2F, Dashbhujja
Ganesh Colony, Near Dashbhujja
Ganesh Temple, Karve Road,
Pune. 411038. I. TXT
Clinic : 2548 8187, 8308839383
Res : 2422 1359, 9822041859

Dr. LALIT P. PATHAK

M. D. Radiologist
Reg. No. 52382

Timing : 9.00 a.m. To 1.30 p.m.
4.30 p.m. To 8.30 p.m.
SUNDAY CLOSED

NAME: MRS GITASHREE TUDU.

DATE: 22 03 2024.

REF BY: DR VIVEK NADKARNI.

X RAY CHEST PA VIEW.

Both the domes of the diaphragm are clear & at normal position.
The heart, the aorta, the mediastinum & the pulmonary vasculature
reveal no abnormality.
Lungs show no acute or active parenchymal pathology.
Pleural sinuses are clear on both sides.
There is no evidence of any hilar or mediastinal lymphadenopathy.
No pathology is evident in the thoracic bony cage &
the soft tissues.

CONCLUSION: NORMAL X RAY CHEST PA VIEW.

Dr. Lalit P. Pathak
Reg. No. 52382 M.D. (Radiology)
Shri Dashbhujja X-Ray Clinic
Near Dashbhujja Ganesh Temple,
Karve Road, Pune - 411 038.

CBCT, OPG & PORTABLE X-RAY FACILITY AVAILABLE

(P.T.O)

NADKARNI PATHOLOGY LABORATORY

PATIENT ID : 3440/2024 HEIGHT : 159 Cm WEIGHT : 73.00 Kg

PATIENT NAME : Mrs Tudu Gitashree 29/F

PROTOCOL BRUCE
STAGE Recovery

ST Levels (mm) / ST Slope (mV/s) measured at 80 min Post J

March 22, 2024 10:19 am

Report time : 10:35 am

PHASE TIME : 07:01 SPEED: 0.0 kmph

STAGE DURATION : 08:00 GRADE: 0.0

HR : 97 bpm BP : 100 / 70 mmHg

QRS Lead : V5 METs : 1.00

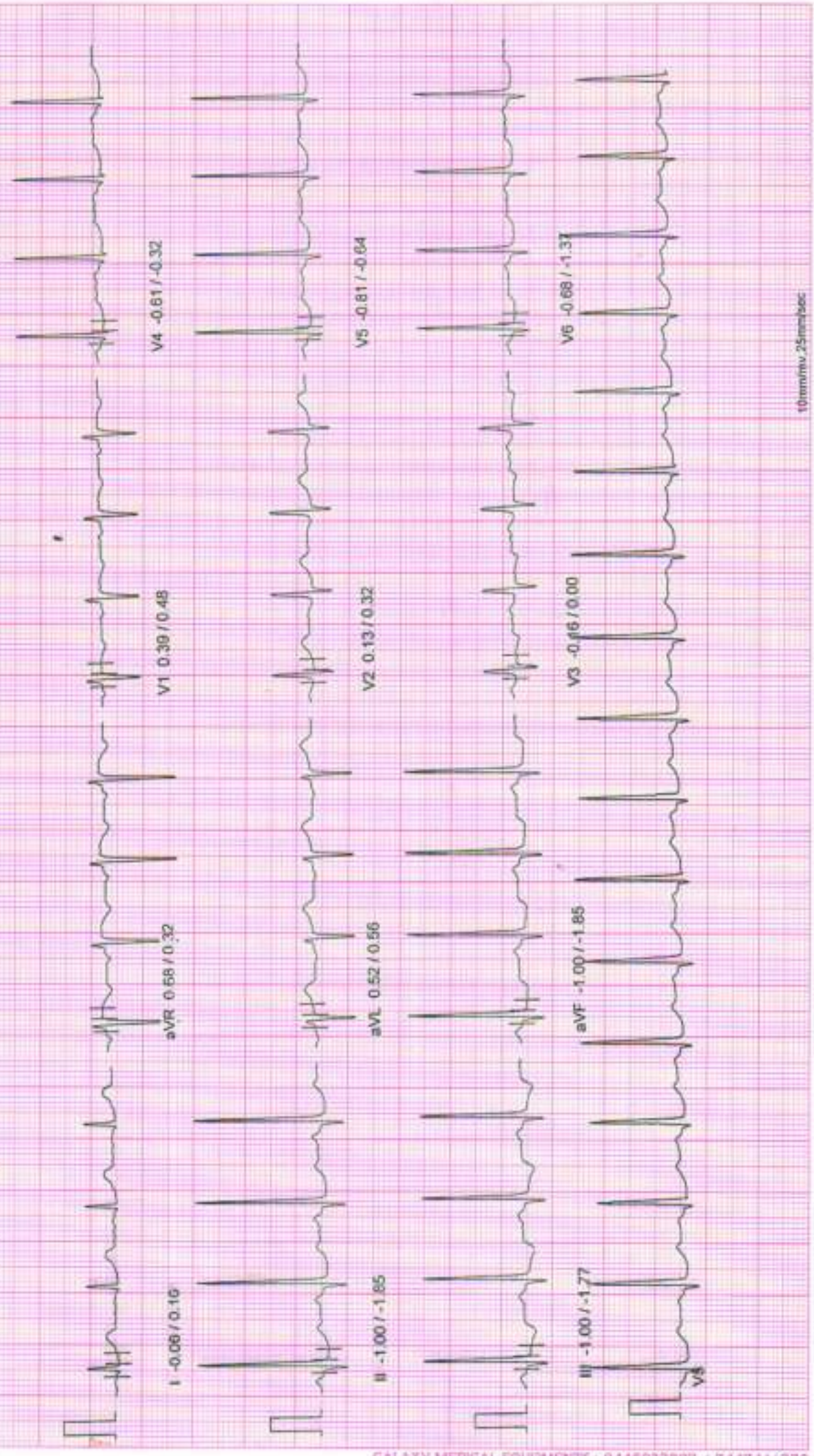

10mm/mv, 25mm/sec

100 Hz

NASAN (C) ST-Win Standard BL 6.91, Unit Ver 4.10

NADKARNI PATHOLOGY LABORATORY

PATIENT ID : 3440/2024 HEIGHT : 159 Cm WEIGHT : 73.00 Kg
PATIENT NAME : Mrs Tudu Gitashree 29/F

Linked Median Report

March 22, 2024 10:19 am
Report time : 10:35 am

PHASE TIME : 07:01 SPEED: 0.0 kmph
STAGE DURATION : 06:00 GRADE: 0.0
HR : 97 bpm BP : 100/70 mmHg
GRS Lead : V5 METs : 1.00

PROTOCOL : BRUCE
STAGE : Recovery
ST Levels (mm) / ST Slope (mV/s) measured at 60 ms Post J

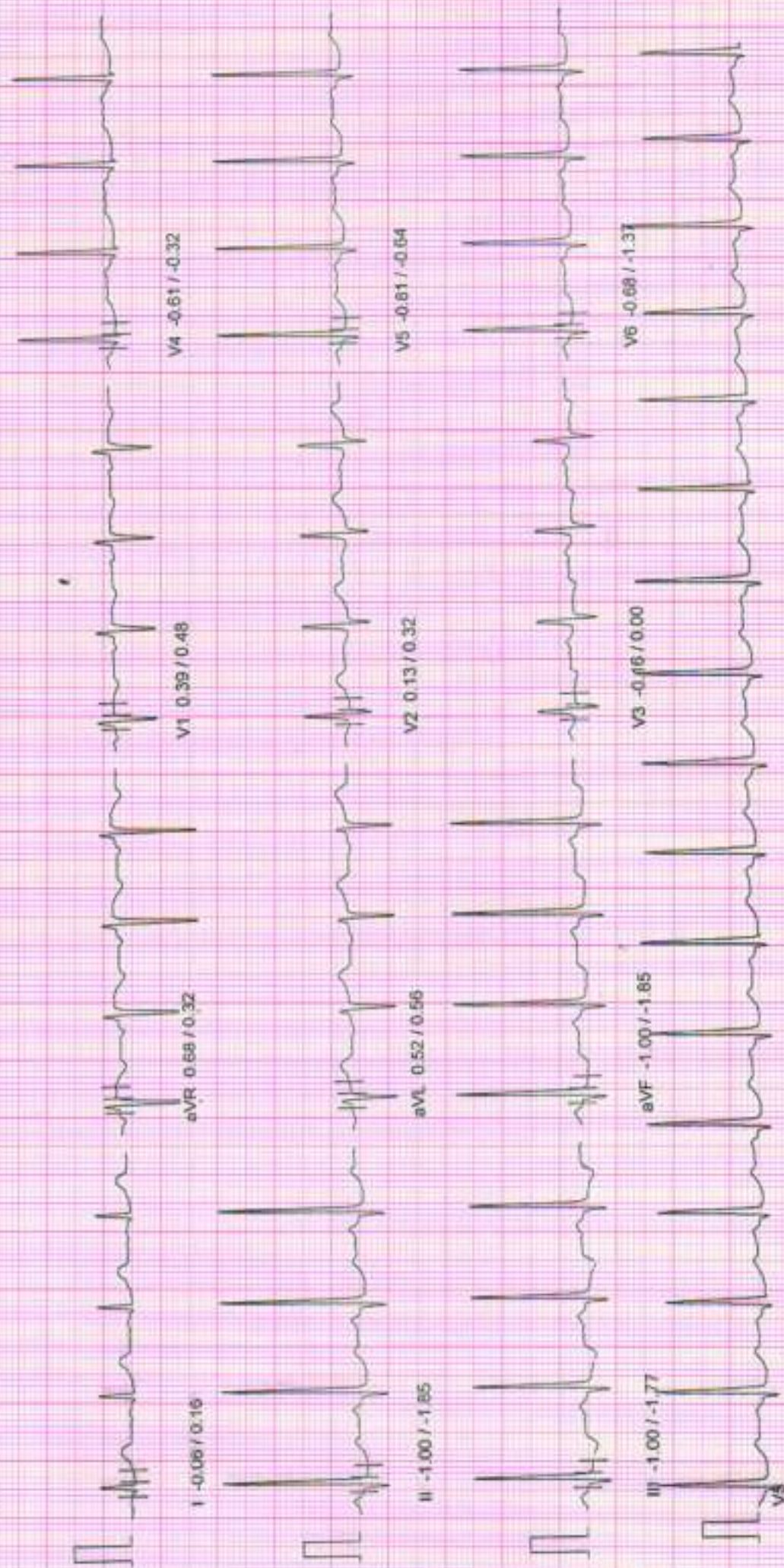

10mm/mv, 25mm/sec

100 Hz

NASAM (C) ST-Win Standard BL 6.91, Unit Ver 4.10

NADKARNI PATHOLOGY LABORATORY

March 22, 2024 10:19 am
Report time : 10:34 am

Linked Median Report

PATIENT ID : 3440/2024 HEIGHT : 159 Cm WEIGHT : 73.00 Kg

PATIENT NAME : Mrs Tudu Gitashree 29/F

PROTOCOL : BRUCE

STAGE : Recovery

ST Levels (mm) / ST Slope (mV/s) measured at 60 ms Post J

PHASE TIME : 07:01 SPEED: 0.0 kmph
STAGE DURATION : 05:00 GRADE: 0-0
HR : 103 bpm BP : 100 / 70 mmHg
QRS Lead : V5 METs : 1.00



10mm/mv, 25mm/sec

100 Hz

NASAM (C) ST-Min Standard BL 6.01, Unit Ver 4.10

NADKARNI PATHOLOGY LABORATORY

PATIENT ID : 3440/2024 HEIGHT : 159 Cm WEIGHT : 73.00 Kg

PATIENT NAME : Mrs Tudu Gitashree 29/F

PROTOCOL : BRUCE

STAGE : Recovery

ST Levels (mm) / ST Slops (mV/s) measured at 80 ms Post J

March 22, 2024

10:19 am

Report time

10:33 am

PHASE TIME : 07:01

SPEED: 0.0 kmph

STAGE DURATION : 04:00

GRADE: 0.0

HR : 106 bpm

BP : 110 / 70 mmHg

QRS Lead : V5

MEYs : 1.00



10mm/mv, 25mm/sec

100 Hz

NASAN (C) ST-Win Standard BL 6.81, Unit Ver 4.10

NADKARNI PATHOLOGY LABORATORY

Linked Median Report

March 22, 2024 10:19 am
Report time : 10:32 am

PATIENT ID : 3440/2024 HEIGHT : 159 Cm WEIGHT : 73.00 Kg
PATIENT NAME : Mrs Tudu Gitashree 29/F

PROTOCOL : BRUCE
STAGE : Recovery

ST Levels (mm) / ST Slope (mV/s) measured at 60 ms Post J

PHASE TIME : 07:01

STAGE DURATION : 03:00

HR : 99 bpm

QRS Lead : V5

SPEED : 0.0 kmph
GRADE : 0.0
BP : 120 / 70 mmHg
MET% : 1.00

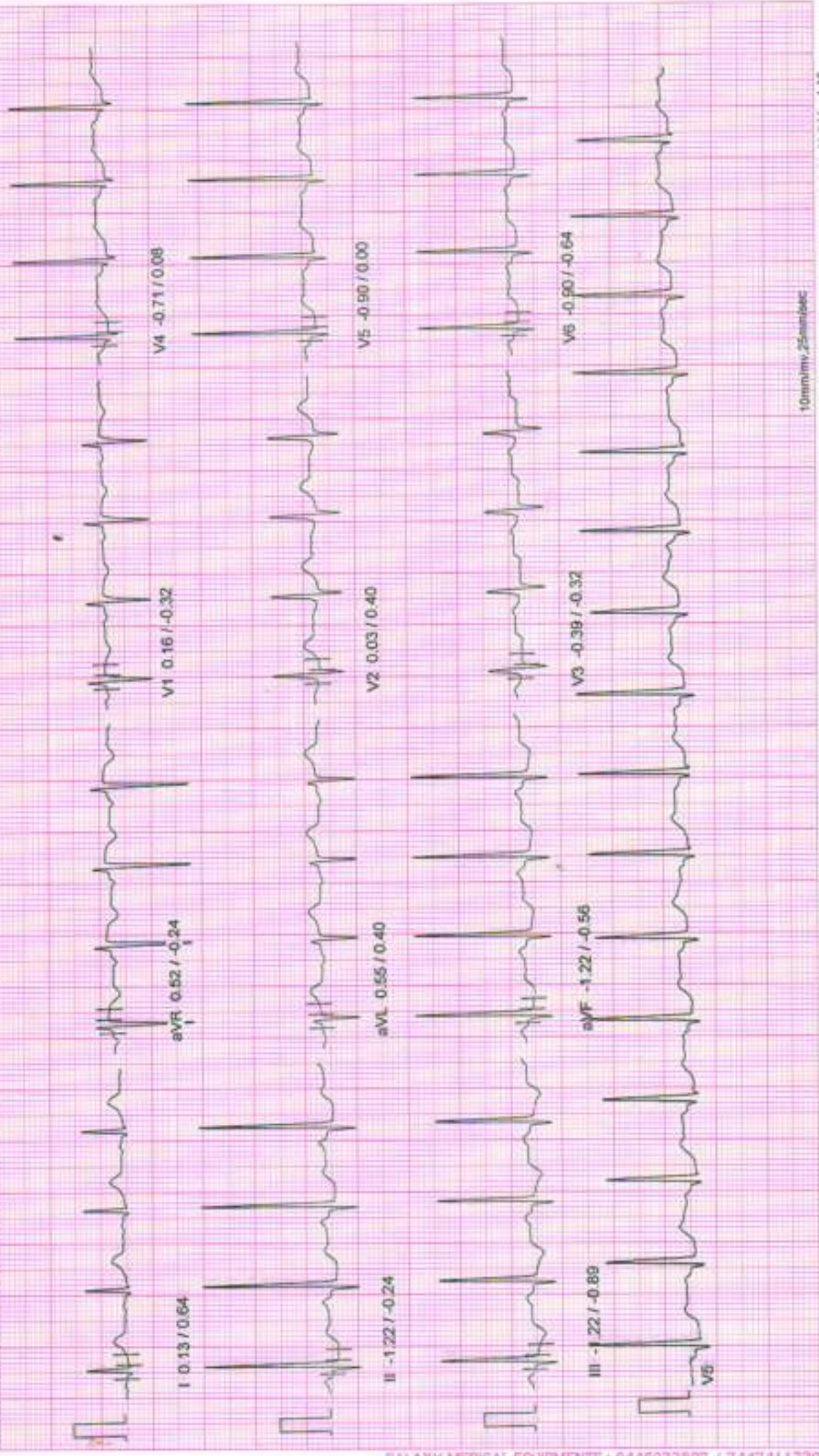

10mm/mv, 25mm/sec

100 Hz

NASAN (C) ST-Win Standard BL 6.91, Unit Ver 4.10

NADKARNI PATHOLOGY LABORATORY

PATIENT ID : 3440/2024 HEIGHT : 159 Cm WEIGHT : 73.00 Kg

PATIENT NAME : Mrs. Tudu Gitashree 29/F

Linked Median Report

March 22, 2024

10:19 am

Report time

10:31 am

PHASE TIME : 07:01

SPEED: 0.0 kmph

STAGE DURATION : 02:00

GRADE: 0.0

HR : 115 bpm

BP : 150 / 72 mmHg

QRS Lead : V5

METs : 1.00

PROTOCOL : BRUCE
STAGE : Recovery

ST Levels (mm) / ST Slope (mV/s) measured at 80 ms Post J



NADKARNI PATHOLOGY LABORATORY

March 22, 2024 10:19 am
Report time : 10:30 am

Linked Median Report

PATIENT ID : 3440/2024 HEIGHT : 159 Cm WEIGHT : 73.00 Kg

PATIENT NAME : Mrs Tudu Gitashree 29/F

PROTOCOL : BRUCE

STAGE : Recovery

ST Levels (mm) / ST Slope (mV/s) measured at 80 ms Post J

PHASE TIME : 07:01 SPEED: 0.0 kmph
STAGE DURATION: 01:00 GRADE: 0.0
HR : 147 bpm BP : 140 / 74 mmHg
QRS Lead : V5 METs : 1.00



10mm/mv, 25mm/sec

100 Hz

MASAN (C) ST-Win Standard BL 6.91, Unit Ver 4.10

NADKARNI PATHOLOGY LABORATORY

PATIENT ID : 3440/2024 HEIGHT : 159 Cm WEIGHT : 73.00 Kg

PATIENT NAME : Mrs Tudu Gitashree 29/F

PROTOCOL : BRUCE

STAGE : Peak Exercise

ST Levels (mm) / ST Slope (mV/s) measured at 80 ms Post J

March 22, 2024

10:19 am

Report time

10:29 am

PHASE TIME : 07:01

SPEED: 5.5 kmph

STAGE DURATION : 01:01

GRADE: 4.0

HR : 171 bpm

BP : 150 / 76 mmHg

QRS Lead : V5

MET% : 9.10



10mm/mv, 25mm/sec

100 Hz

NASAM (C) ST-Win Standard BL 6.91, Unit Ver 4.10

NADKARNI PATHOLOGY LABORATORY

March 22, 2024 10:19 am
 Report time : 10:28 am

Linked Median Report

PATIENT ID : 3440/2024 HEIGHT : 159 Cm WEIGHT : 73.00 Kg
 PATIENT NAME : Mrs Tudu Gitashree 29/F

PROTOCOL : BRUCE
 STAGE : Exercise Stage 2
 ST Levels (mm) / ST Slope (mV/s) measured at 80 ms Post J

PHASE TIME : 06:00 SPEED: 4.0 kmph
 STAGE DURATION : 03:00 GRADE: 12.0
 HR : 152 bpm BP : 120 / 72 mmHg
 QRS Lead : V5 METs : 8.00

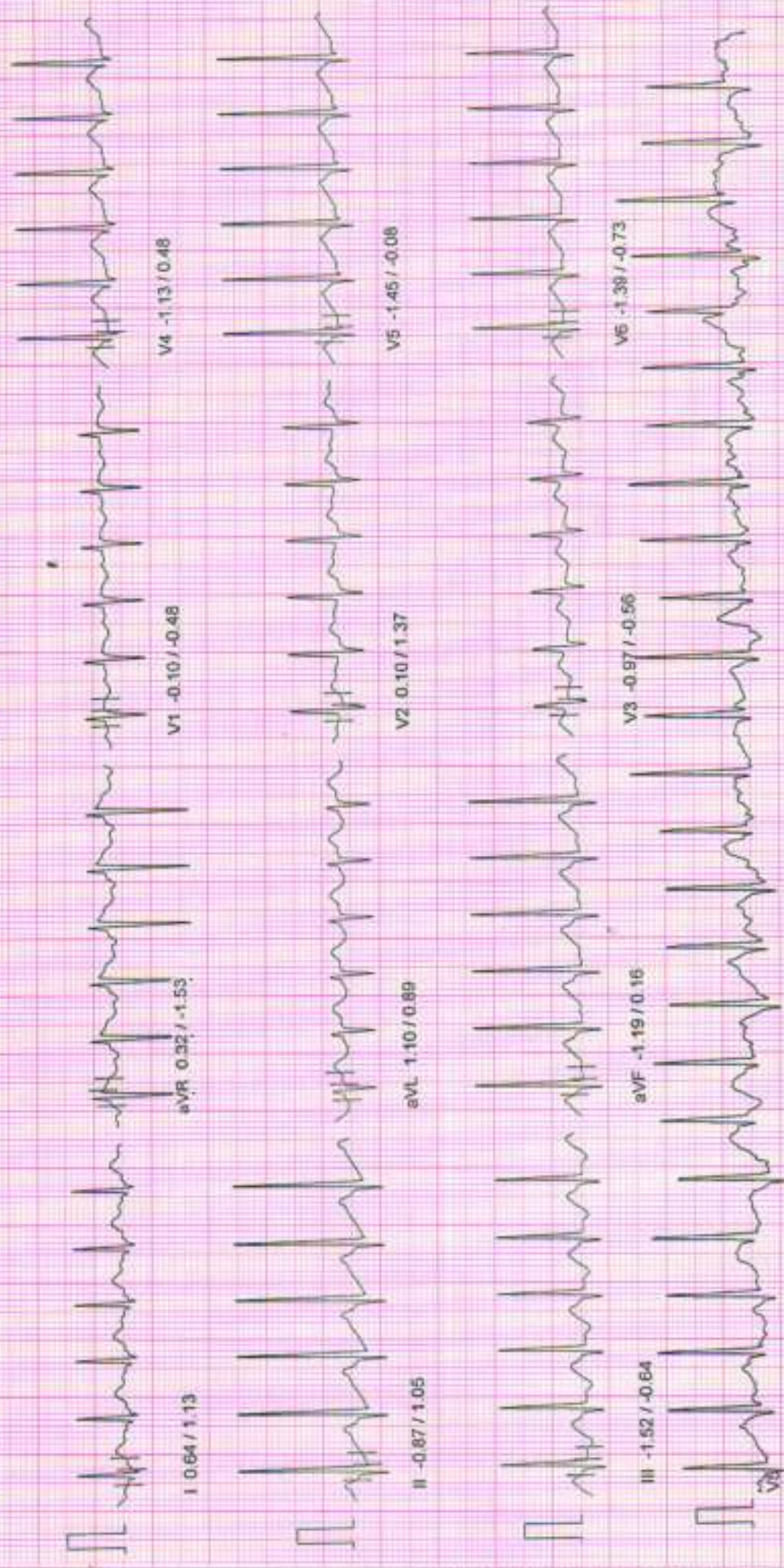

10mm/mv, 25mm/sec

100 Hz

MASAN (C) ST-Win Standard BL 6.91, Unit Ver 4.10

NADKARNI PATHOLOGY LABORATORY

March 22, 2024 10:19 am
 Report time : 10:25 am

Linked Median Report

PATIENT ID : 3440/2024 HEIGHT : 159 Cm WEIGHT : 73.00 Kg

PATIENT NAME : Mrs Tudu Gitashree 29/F

PROTOCOL : BRUCE

STAGE : Exercise Stage 1

ST Slope (mm) / ST Slope (mV/s) measured at 80 ms Post J

PHASE TIME : 03:00
 STAGE DURATION : 03:00
 HR : 135 bpm
 QRS Leads : V5

SPEED : 2.7 kmph
 GRADE : 10.0
 BP : 100 / 70 mmHg
 METs : 5.70

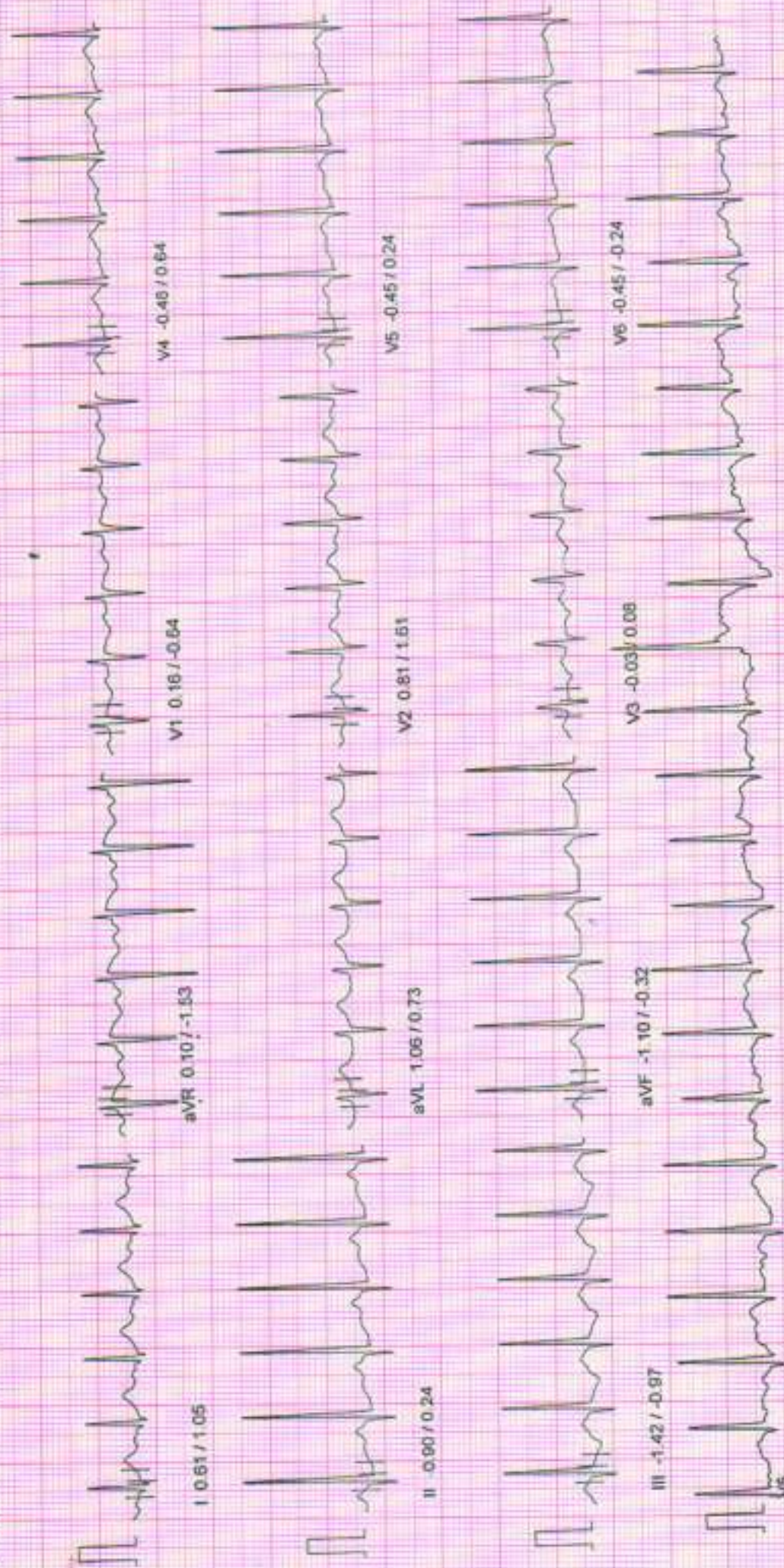

10mm/1s, 25mm/1sec

100 Hz

NASAN (C) ST-Win Standard BL 6.91, Unit Ver 4.10

NADKARNI PATHOLOGY LABORATORY

PATIENT ID : 3440/2024 HEIGHT : 159 Cm WEIGHT : 73.00 Kg
 PATIENT NAME : Mrs Tudu Gitashree 29/F

March 22, 2024 10:19 am
 Report time : 10:22 am

Linked Median Report

PROTOCOL : BRUCE
 STAGE : Wait For Exercise
 ST Levels (mm) / ST Slope (mV/s) measured at 80 ms Post J

PHASE TIME : 02:38 SPEED : 0.0 kmph
 STAGE DURATION : 00:00 GRADE : 0.0
 HR : 85 bpm BP : 100 / 70 mmHg
 QRS Lead : V5 METs : 3.40

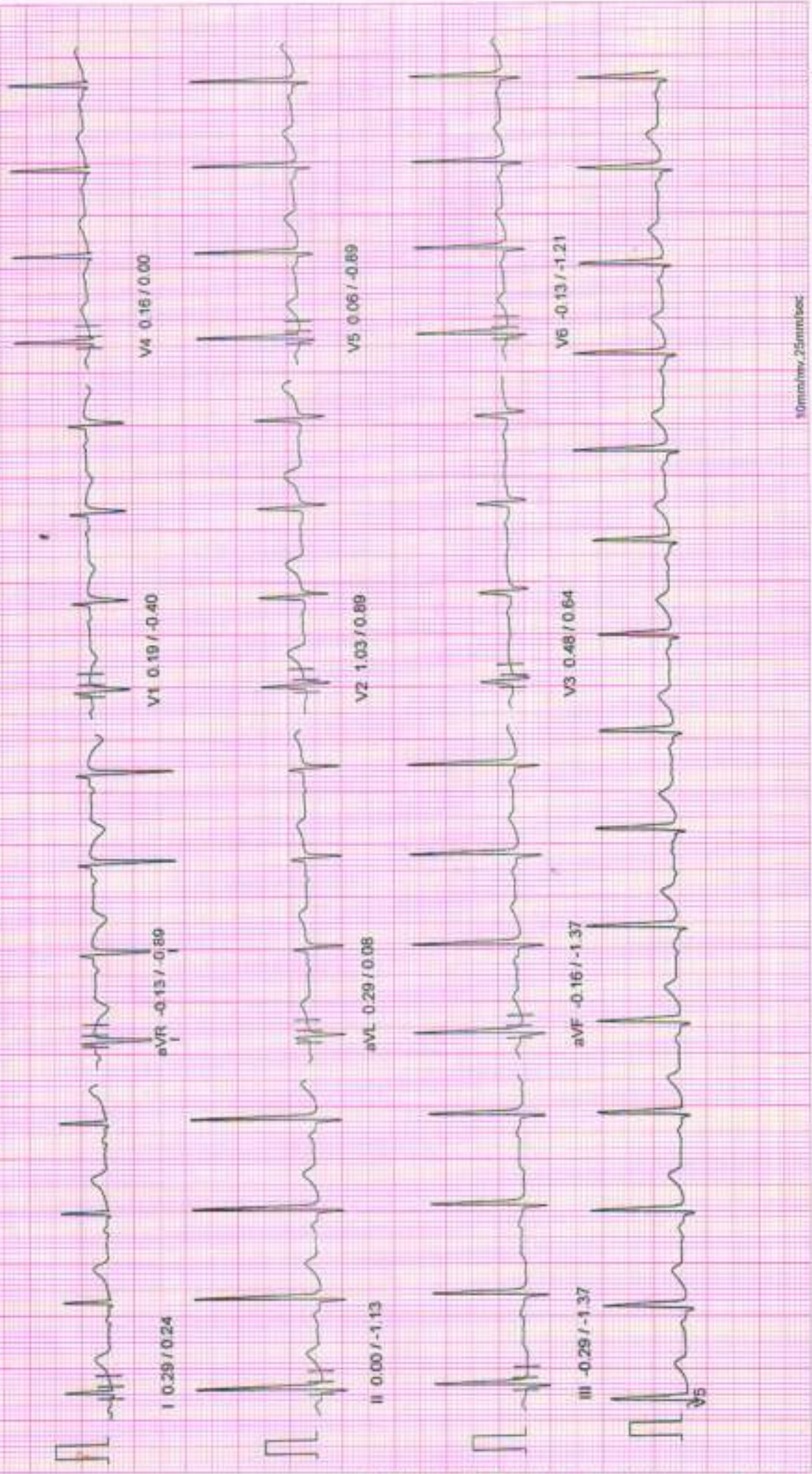

10mm/hv, 25mm/1sec

100 Hz

NASAK (C) ST-Win Standard BL 6.91, Unit Ver 4.10

NADKARNI PATHOLOGY LABORATORY

March 22, 2024 10:19 am
 Report time : 10:22 am

Linked Median Report

PATIENT ID : 3440/2024 HEIGHT : 159 Cm WEIGHT : 73.00 Kg
 PATIENT NAME : Mrs Tudu Gitashree 29/F

PROTOCOL : BRUCE
 STAGE : Hyper-Ventilation
 ST Levels (mm) / ST Slops (mV/s) measured at 80 ms Post J

PHASE TIME : 02:21 SPEED: 0.0 kmph
 STAGE DURATION : 00:00 GRADE: 0.0
 HR : 91 bpm BP : 100 / 70 mmHg
 QRS Lead : V5 METs : 1.00

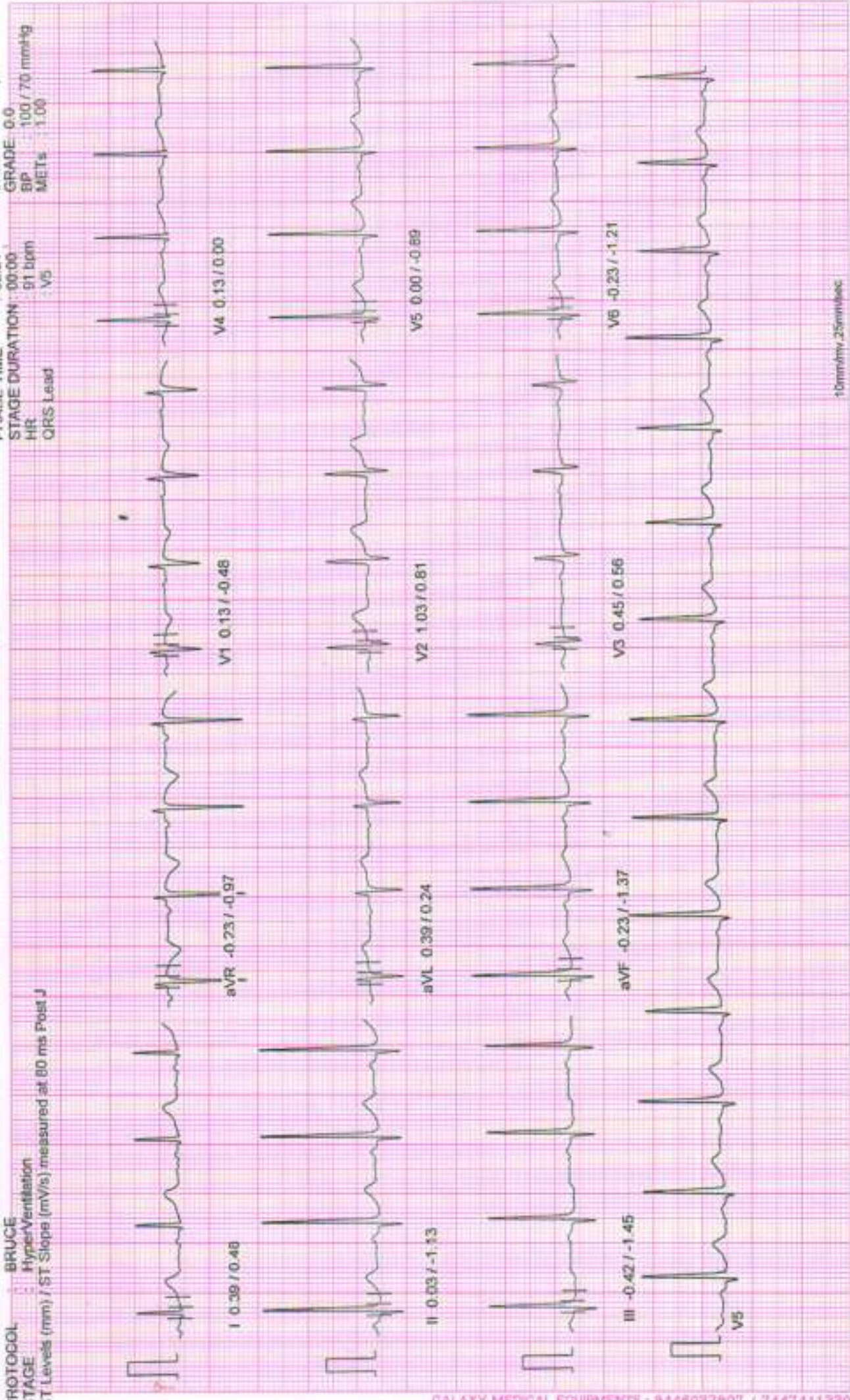

10mm/mv, 25mm/sec

100 Hz

NASAN (C) ST-Win Standard BL 6.91, Unit Ver 4.10

NADKARNI PATHOLOGY LABORATORY

Linked Median Report

March 22, 2024 10:19 am

Report time 10:21 am

PATIENT ID : 3440/2024 HEIGHT : 159 Cm WEIGHT : 73.00 Kg

PATIENT NAME : Mrs Tudu Gitashree 29/F

PROTOCOL : BRUCE

STAGE : Standing

ST Levels (mm) / ST Slope (mV/s) measured at 80 ms Post J

PHASE TIME : 01:59 SPEED: 0.0 kmph

STAGE DURATION : 00:00 GRADE: 0.0

HR : 84 bpm BP : 100 / 70 mmHg

QRS Lead : V5 METs : 1.00

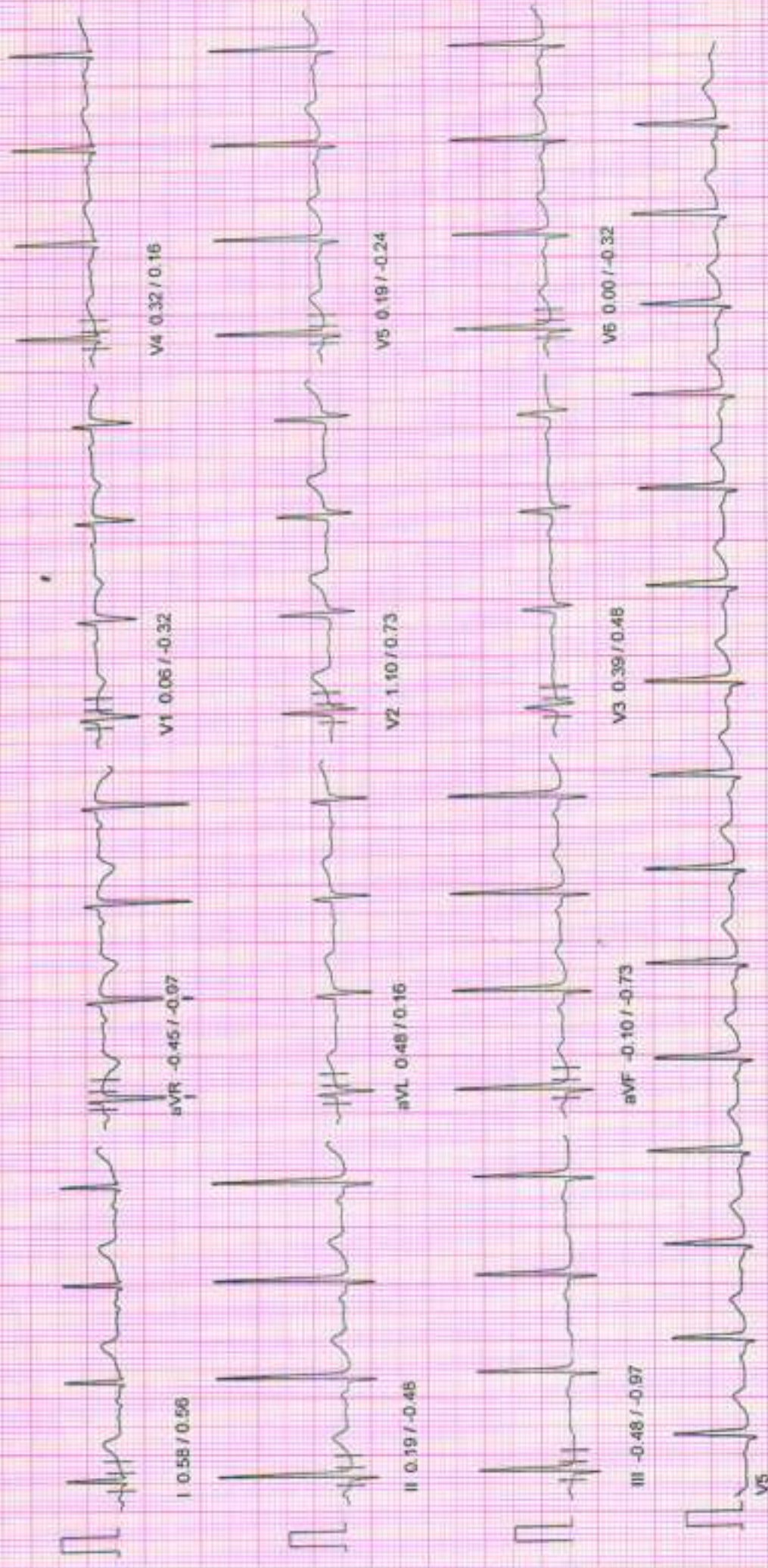

NADKARNI PATHOLOGY LABORATORY

March 22, 2024 10:19 am
 Repeat time 10:21 am

Linked Median Report

PATIENT ID : 3440/2024 HEIGHT : 159 Cm WEIGHT : 73.00 Kg

PHASE TIME : 01:16
 SPEED : 0.0 kmph
 GRADE : 0.0
 STAGE DURATION : 00:00
 HR : 84 bpm
 BP : 100 / 70 mmHg
 METs : 1.00
 QRS Lead : V5

PATIENT NAME : Mrs. Tudu Gitashree 29/F
 PROTOCOL : BRUCE
 STAGE : Supine
 ST Levels (mm) / ST Slope (mV/s) measured at 80 ms Post J

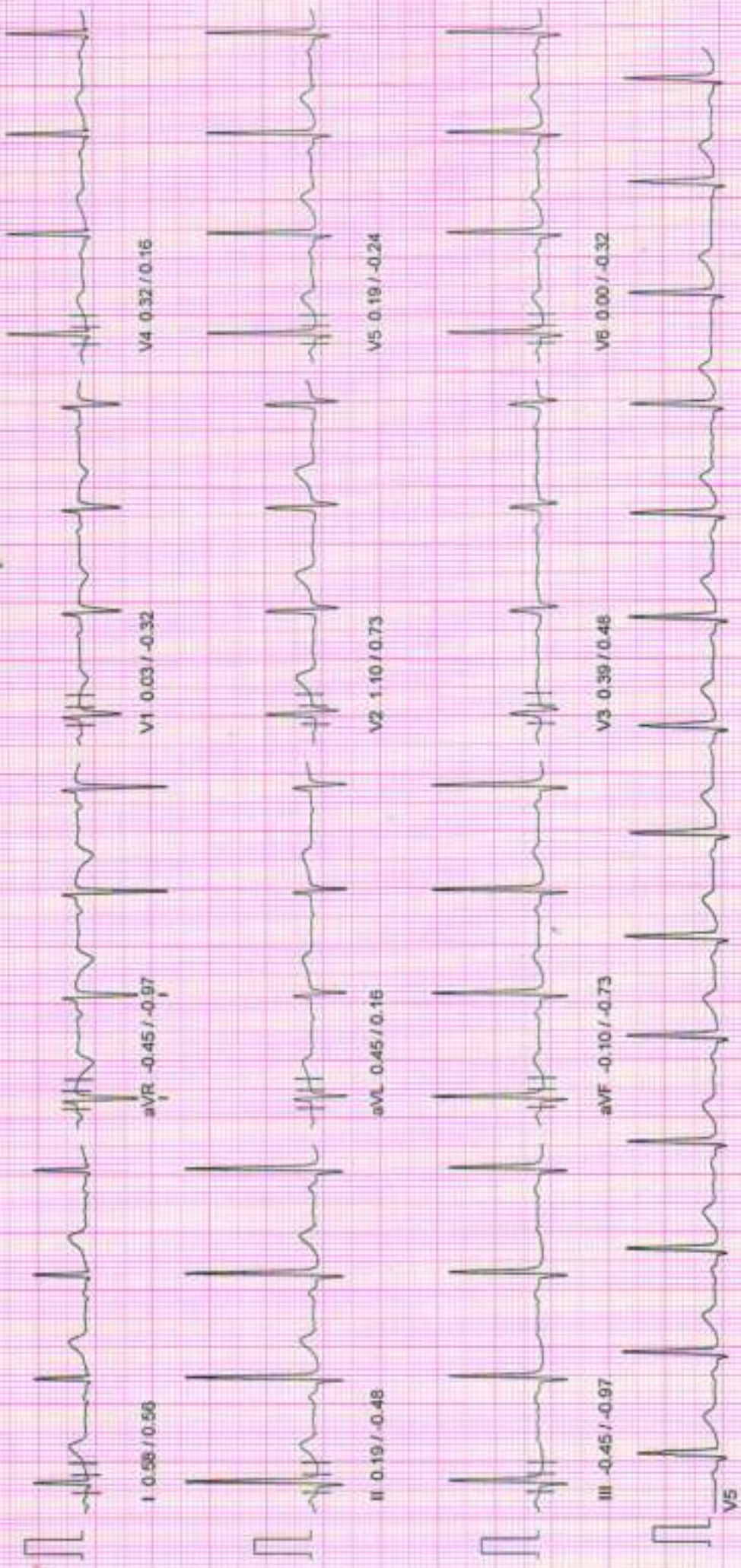

Spoke to me =

NADKARNI PATHOLOGY LABORATORY

PATIENT ID : 3440/2024 HEIGHT : 159 Cm WEIGHT : 73.00 Kg

Linked Median Report

March 22, 2024 10:19 am

PROTOCOL : BRUCE
 STAGE : Pre-Test
 ST Levels (mm) / ST Slope (mV/s) measured at 80 ms Post J

PHASE TIME : 00:19
 STAGE DURATION : 00:00
 HR : 91 bpm
 ORS Lead : V5

Report time : 10:20 am
 SPEED : 0.0 kmph
 GRADE : 0.0
 BP : 100 / 70 mmHg
 METs : 1.00

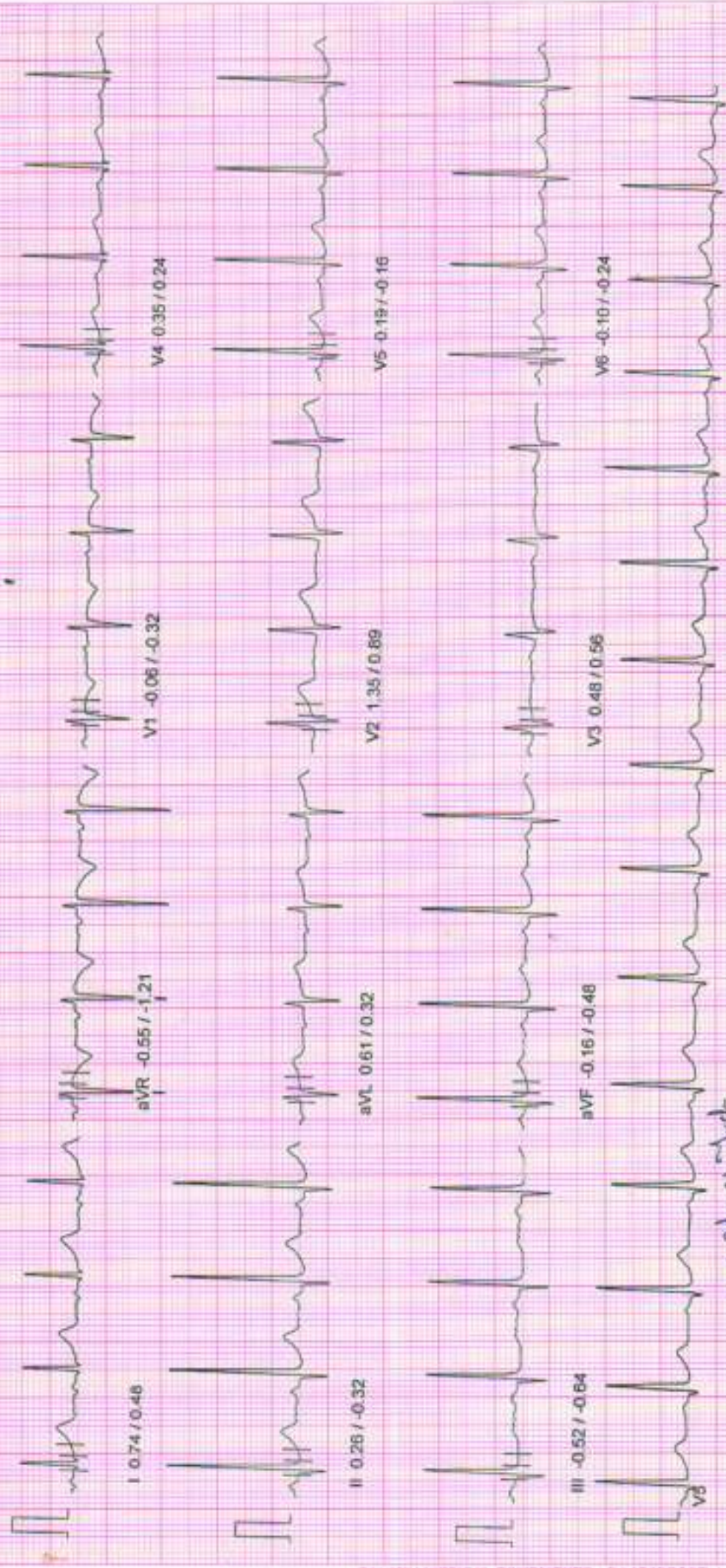

Gitashree

NADKARNI PATHOLOGY LABORATORY

March 22, 2024
Report time : 10:19 am

PATIENT ID : 3440/2024 HEIGHT : 159 Cm WEIGHT : 73.00 Kg

PATIENT NAME : Mrs. Tudu Gitashree 29/F

PROTOCOL : BRUCE

ST Tables

ST LEVELS	Phase	I	II	III	aVR	aVL	aVF	V1	V2	V3	V4	V5	V6
	Pre-Test	0.8	0.3	-0.5	-0.5	0.6	-0.2	-0.1	1.4	0.5	0.4	0.1	-0.3
	Supine	0.6	0.2	-0.5	-0.5	0.6	-0.2	0.0	1.2	0.4	0.3	0.1	-0.2
	Standing	0.6	0.2	-0.5	-0.5	0.5	-0.1	0.1	1.1	0.4	0.3	0.2	0.0
	HyperVentilation	0.4	0.0	-0.4	-0.2	0.4	-0.2	0.1	1.0	0.5	0.1	0.0	-0.2
	Wait For Exercise	0.3	0.0	-0.3	-0.1	0.3	-0.2	0.2	1.0	0.5	0.2	0.1	-0.1
	Exercise Stage 1	0.6	-1.0	-1.5	0.1	1.1	-1.2	0.2	0.8	0.0	-0.5	-0.4	-0.5
	Exercise Stage 2	0.6	-0.9	-1.5	0.4	1.1	-1.3	0.0	0.3	-1.0	-1.0	-1.3	-1.4
	Peak Exercise	0.5	-1.9	-2.4	0.5	1.5	-2.0	-0.5	-0.3	-1.6	-2.6	-2.4	-1.9
	Recovery 1	0.9	-0.9	-1.5	-0.1	1.1	-1.3	-0.2	0.7	-0.5	-0.7	-0.8	-1.0
	Recovery 3	0.1	-1.4	-1.3	0.5	0.5	-1.3	0.1	0.0	-0.4	-0.7	-0.9	-0.9
	Recovery 6	-0.1	-1.0	-1.0	0.7	0.5	-1.0	0.4	0.1	-0.2	-0.6	-0.8	-0.7

ST SLOPES	Phase	I	II	III	aVR	aVL	aVF	V1	V2	V3	V4	V5	V6
	Pre-Test	0.5	-0.3	-0.7	-1.1	0.5	-0.5	-0.6	0.9	0.5	0.2	-0.2	-0.2
	Supine	0.5	-0.5	-0.9	-1.0	0.2	-0.7	-0.3	0.7	0.5	0.2	-0.2	-0.3
	Standing	0.6	-0.5	-1.0	-1.0	0.2	-0.7	-0.3	0.7	0.5	0.2	-0.2	-0.3
	HyperVentilation	0.5	-1.1	-1.5	-1.0	0.2	-1.4	-0.5	0.8	0.6	0.0	-0.9	-1.2
	Wait For Exercise	0.2	-1.1	-1.4	-0.9	0.1	-1.4	-0.4	0.9	0.6	0.0	-0.9	-1.2
	Exercise Stage 1	1.0	0.2	-1.0	-1.5	0.9	-0.3	-0.6	1.7	0.2	0.7	0.2	-0.2
	Exercise Stage 2	1.4	1.1	-1.0	-1.5	0.9	0.0	-0.6	1.6	-0.2	0.3	0.6	-0.6
	Peak Exercise	0.7	0.4	-1.9	-1.5	-0.2	-0.6	-1.6	0.2	-1.1	-0.1	-0.2	-0.1
	Recovery 1	1.1	1.2	-1.0	-1.7	0.4	0.2	-0.6	2.3	0.2	1.5	1.2	0.1
	Recovery 3	0.6	-0.3	-0.8	-0.2	0.4	-0.6	-0.4	0.4	-0.3	0.1	-0.1	-0.7
	Recovery 6	0.2	-1.8	-1.8	0.3	0.6	-1.9	0.5	0.3	0.0	-0.3	-0.6	-1.3

NADKARNI PATHOLOGY LABORATORY

Indraprasth Chamber, Ground Floor, Karve Road, Pune 411038

Report time
March 22, 2024
10:19 am
10:19 am

Summary Report

PATIENT ID : 3440/2024
PATIENT NAME : Mrs- Tudu Gitashree 29/F

Ref. By : MEDIWHEEL
(MEDWHEEL)

PROTOCOL : BRUCE
PATIENT HEIGHT : 159 Cm
PATIENT WEIGHT : 73.00 Kg
PATIENT ADD. : pune

Stage	StageSpeed (Kmph) / Time Grade (%)	HR bpm	BP mmHg	R.P.P. X 1000	METS	ST Level I	Stage Comments
Pre-Test	00:19 0.00 / 0.00	91	100 / 70	9	1.00	0.81	
Supine	00:57 0.00 / 0.00	84	100 / 70	8	1.00	0.58	
Standing	00:43 0.00 / 0.00	84	100 / 70	8	1.00	0.58	
HyperVentilation	00:21 0.00 / 0.00	91	100 / 70	9	1.00	0.39	
Wait For Exercise	00:16 0.00 / 0.00	85	100 / 70	8	1.00	0.26	
Exercise Stage 1	03:00 2.70 / 10.00	135	100 / 70	13	5.70	0.61	
Exercise Stage 2	03:00 4.00 / 12.00	152	120 / 72	18	8.00	0.58	
Peak Exercise	01:01 5.50 / 14.00	171	150 / 76	25	9.10	0.48	
Recovery 1	01:00 0.00 / 0.00	147	140 / 74	20	1.00	0.93	
Recovery 3	03:00 0.00 / 0.00	99	120 / 70	11	1.00	0.13	
Recovery 6	06:00 0.00 / 0.00	97	100 / 70	9	1.00	-0.06	

TOTAL EXER TIME : 7 : 1 min
MAX HR : 173 bpm (90.58 % of 191 bpm)
MAX BP : 150 / 76 mmHg

DOUBLE PRODUCT : 25950.00
DISTANCE COVERED : 0.43 Km

Dr. Vivekanand M. Nadekar
M.B.B.S., D.T.M. & H. (Gen. Med.)
M.D. (Cardiology)
MMC Reg. No. 42342
Physician



Health Care Clinic
Varun Complex, Nimbhargi Chowk,
Kothrud, Pune-411 038

Dr. VIVEKANAND M. NADKARNI
MBBS., D.T.M. & H.

NADKARNI PATHOLOGY LABORATORY

Indraprasth Chamber, Ground Floor, Karve Road, Pune 411038

PATIENT ID : 3440/2024

PATIENT NAME : Mrs. Tudu Gitashree 29/F

Summary Report

Report time

March 22, 2024

10:19 am

10:19 am

PROTOCOL : BRUCE

PATIENT HEIGHT : 159 Cm

PATIENT WEIGHT : 73.00 Kg

PATIENT ADD. : pune

Ref. By : MEDIWHEEL
(MEDWHEEL)

OBJECT OF TEST

: Routine check up

RISK FACTOR

:

ACTIVITY

: Sedentary

MEDICATION

: none

BRIEF HISTORY

: jobprofile Housewife

OTHER INVESTIGATION

:

REASON FOR TERMINATION

: Max HR

EXERCISE TOLERANCE

: Good

EXERCISE INDUCED ARRHYTHMIA

: No

HAEMO RESPONSE

: Normal

CHRONO RESPONSE

: Normal

FINAL IMPRESSION

: Stress test is negative for exercise induced ischaemic heart disease.

Good Effort tolerance.

No Arrhythmias seen during test period.

Normal Haemodynamic and chronotropic responses

Dr. Vivekanand M. Nadkarni
M.B.B.S. D.T.M. & H. (DIP) F.C.C.P. (M) OSH
MMC Reg. No. 42322
Physician



Dr. VIVEKANAND M. NADKARNI
MBBS, D.T.M. & H.

Health Care Clinic
Varun Complex, Nimbalkar Chowk,
Kothrud, Pune-411038



SINCE 1984

NADKARNI PATHOLOGY LABORATORY

Dr. Mrs. Sangeeta V. Nadkarni

Consulting Pathologist (MMC Reg. No. 53839)

Add Reg. No. : 1872/2000

E-mail : healthcare.nadkarni@gmail.com

Website : www.nadkarnipathlab.com

Consultant Pathologist • SHASHWAT HOSPITAL

MAIN LABORATORY : 1, Indraprasth Chambers, **Ground Floor**, Near Amber Hall, Karve Road, Pune-411 036 Ph. : 87635 93648, 8983 7777 93 • Timings : Monday to Saturday 7 am to 8 pm

Reg No : 202403091430345 / OPD
 Name : Mrs. GITASHREE TUDU
 Referred Dr : MEDI WHEEL

Sex / Age : Female / 29Y
 Reg Date : 22/03/2024 11:03 AM
 Report Date : 22/03/2024 11:30 AM

CLINICAL PATHOLOGY

Test Name	Result	Unit	Reference Range
URINE ANALYSIS REPORT			
Quantity	10	ml	
Colour	Pale Yellow		
Appearance	Clear		
Specific Gravity	1.010		
Chemical Examination			
Albumin	Absent		
Sugar	Absent		
Bile Pigments	Absent		
Urobilinogen	NORMAL		
Reaction	Acidic		
Acetone-Ketone	Negative		
Nitrite	Negative		
Microscopic Examination			
RBCs	Absent	/hpf	
PUS Cells	2-3	/hpf	
Epithelial Cells	3 - 4	/hpf	
Casts	Absent		
Other Findings	NIL		

End of Report

Sangeeta Nadkarni
 Dr. Mrs Sangeeta Nadkarni
 Consultant Pathologist
 MD(Path) MMC Reg No-53839

Verified & Checked

• Transasia EM 200 Fully Automated Random Access Clinical Chemistry Analyser • TMT • E.C.G. • Semi Automated Biochemistry Analyser Erba Chem 5 V2 Plus
 • Automated Haematology Analyser H 360 • Mispal 13 Nephelometer • Clinical Pathology • Microbiology • Cytology • Histopathology • Minividas Blue

ALL CREDIT AND DEBIT CARDS ACCEPTED & GPAY**HOME VISIT AVAILABLE BY APPOINTMENT**

COLLECTION CENTRE 1 : 1, Varun Complex, Opp. Nimbalkar Horse Riding School,
 Off Karve Road, Kothrud, Pune - 38. Ph. : 8983 7777 52
 Timing : MONDAY TO SATURDAY : Morning : 8 am to 1 pm, Evening : 4 pm to 7 pm

COLLECTION CENTRE 2 : Bldg. No. 7, Health Care Clinic, Anandnagar,
 Paud Road, Kothrud, Pune - 38. Ph. : 8983 7777 95
 Timing : MONDAY TO SATURDAY : Morning : 8 am to 1 pm, Evening : 6 pm to 8 pm



SINCE 1984

NADKARNI PATHOLOGY LABORATORY

Dr. Mrs. Sangeeta V. Nadkarni

Consulting Pathologist (MMC Reg. No. 53839)

Add Reg. No. : 1873/2000

E-mail : healthcare.nadkarni@gmail.com

Website : www.nadkarnipathlab.com

Consultant Pathologist • SRASHWAT HOSPITAL



MAIN LABORATORY : 1, Indraprasthi Chambers, Ground Floor, Near Amber Hall, Karve Road, Pune 411 038. Ph. : 87635 93648, 8983 7777 93 • Timings : Monday to Saturday 7 am to 8 pm

Reg No : 202403091430345 / OPD
 Name : Mrs. GITASHREE TUDU
 Referred Dr : MEDI WHEEL

Sex / Age : Female / 29Y
 Reg Date : 22/03/2024 11:03 AM
 Report Date : 22/03/2024 12:54 PM

SPECIAL TEST

Test Name	Result	Unit	Reference Range
Thyroid Panel - I			
Serum T3 (Tri-Iodothyronine)	1.02	ng/mL	0.70 - 2.04 Pregnancy: 1st Trimester : 0.81 - 1.90 2nd Trimester : 1.00 - 2.60 3rd Trimester : 1.00 - 2.60
Serum T4 (Thyroxine)	9.97	ug/dL	5.5 - 12.5
Thyroid Stimulating Hormones (Ultra TSH)	1.6	uIU/mL	0.35 - 5.50 Pregnancy: 1st Trimester : 0.10 - 2.50 2nd Trimester : 0.20 - 3.00 3rd Trimester : 0.30 - 3.00
Method	ENZYME LINKED FLOURSCENT ASSAY(ELFA)MINT VIDAS BLUE.		

End of Report

Sangeeta V. Nadkarni
 Dr. Mrs Sangeeta Nadkarni
 Consultant Pathologist
 MD(Path) MMC Reg No-53839

Verified & Checked

- Transasia EM 200 Fully Automated Random Access Clinical Chemistry Analyser • TMT • I.C.G. • Semi Automated Biochemistry Analyser Erba Chem 5 V2 Plus
- Automated Haematology Analyser H 360 • Miska 13 Nephelometer • Clinical Pathology • Microbiology • Cytology • Histopathology • Minividas Blue

ALL CREDIT AND DEBIT CARDS ACCEPTED & GPAY**HOME VISIT AVAILABLE BY APPOINTMENT**

COLLECTION CENTRE 1 : 1, Varun Complex, Opp: Nimbalkar Horse Riding School,
 Off. Karve Road, Kothrud, Pune - 38. Ph. : 8983 7777 92
 Timing : MONDAY TO SATURDAY : Morning : 8 am to 1 pm, Evening : 4 pm to 7 pm

COLLECTION CENTRE 2 : Bldg. No. 7, Health Care Clinic, Anandnagar,
 Paud Road, Kothrud, Pune - 38. Ph. : 8983 7777 95
 Timing : MONDAY TO SATURDAY : Morning : 8 am to 1 pm, Evening : 6 pm to 8 pm



SINCE 1984

NADKARNI PATHOLOGY LABORATORY

Dr. Mrs. Sangeeta V. Nadkarni

Consulting Pathologist (MMC Reg. No. 53839)

Addl Reg. No. : 18720000

E-mail : healthcare.nadkarni@gmail.com

Website : www.nadkarnipathlab.com

Consultant Pathologist • SHASHWAT HOSPITAL



MAIN LABORATORY : 1, Indraprastha Chambers, Ground Floor, Near Amber Hall, Karve Road, Pune 411 038. Ph. : 97835 83646, 8983 7777 93 • Timings : Monday to Saturday 7 am to 8 pm

Reg No : 202403091430345 / OPD
Name : Mrs. GITASHREE TUDU
Referred Dr : MEDI WHEEL

Sex / Age : Female / 29Y
Reg Date : 22/03/2024 11:03 AM
Report Date : 22/03/2024 12:54 PM

BIOCHEMISTRY

Test Name	Result	Unit	Reference Range
HbA1C			
HbA1C	4.8	%	Non Diabetic : 04 - 06 Excellent Control : 06 - 07 % Fair Control : 07 - 08% Unsatisfactory : 08 - 10% Poor Control: Above 10%
Estimated Mean Glucose (eAg) Method	91.06	mg%	70 - 140 Nephelometry & Photometry By Mispa I3, Specific Protein Analyser (Automated)

Interpretation :

Glycosylated Haemoglobin is accurate and true index of the * Mean Blood Glucose Level in the body for the previous 2-3 months.

HbA1c is an indicator of glycemic control. HbA1c represent average glycemia over the past six to eight weeks.

Glycation of hemoglobin occurs the entire 120 days life span of the red blood cell, but with in this 120 days.

Recent glycemia has the largest influence on the HbA1c value.

Clinical studies suggest that a patient in stable control will have 50% of their HbA1c formed in the month before sampling, 25% in the month before that, and the remaining 25% in months 2-4.

End of Report

S. Nadkarni

Dr. Mrs Sangeeta Nadkarni
Consultant Pathologist
MD(Path) MMC Reg No-53839

Verified & Checked

- Transasia EM 200 Fully Automated Random Access Clinical Chemistry Analyser • TMT • E.C.G. • Semi Automated Biochemistry Analyser Erba Chem 5 V2 Plus
- Automated Haematology Analyser H 360 • Mispa I3 Nephelometer • Clinical Pathology • Microbiology • Cytology • Histopathology • Minitidas Blue

ALL CREDIT AND DEBIT CARDS ACCEPTED & GPAY

HOME VISIT AVAILABLE BY APPOINTMENT

COLLECTION CENTRE 1 : 1, Varun Complex, Opp. Nimbalkar Horse Riding School,
Off, Karve Road, Kothrud, Pune - 38. Ph. : 8983 7777 93
Timing : MONDAY TO SATURDAY : Morning : 8 am to 1 pm, Evening : 4 pm to 7 pm

COLLECTION CENTRE 2 : Bldg. No. 7, Health Care Clinic, Anandnagar,
Paud Road, Kothrud, Pune - 38. Ph. : 8983 7777 95
Timing : MONDAY TO SATURDAY : Morning : 8 am to 1 pm, Evening : 5 pm to 8 pm



SINCE 1954

NADKARNI PATHOLOGY LABORATORY

Dr. Mrs. Sangeeta V. Nadkarni

Consulting Pathologist (MMC Reg. No-53839)

Add Reg. No. : 16722990

E-mail : healthcare.nadkarni@gmail.com

Website : www.nadkarnipathlab.com

Consultant Pathologist • SHASHWAT HOSPITAL



MAIN LABORATORY : 1, Indraprastha Chambers, Ground Floor, Near Amber Hall, Karve Road, Pune 411 038. Ph. : 97635 93646, 8983 7777 93 • Timings : Monday to Saturday 7 am to 6 pm

Reg No : 202403091430345 / OPD
 Name : Mrs. GITASHREE TUDU
 Referred Dr : MEDI WHEEL

Sex / Age : Female / 29Y
 Reg Date : 22/03/2024 11:03 AM
 Report Date : 22/03/2024 12:53 PM

BIOCHEMISTRY

Test Name	Result	Unit	Reference Range
Liver Function Test			
Bilirubin- Total	0.65	mg/dl	0.1 - 1.2
Bilirubin- Direct	0.33	mg/dL	0.0 - 0.4
Bilirubin- Indirect	0.32	mg/dL	0.1 - 0.8
SGPT	20.0	IU/L	05 - 40
SGOT	12.0	IU/L	05 - 40
Alkaline Phosphatase	55	IU/L	Female : 42 -96 Child : 54 -369 Neo: 54-369
Total Proteins	6.6	gm/dl	6.0-8.0
Serum Albumin	4.1	gm/dl	3.2 -5.5
Serum Globulin	2.5	gm/dl	2.3 -3.5
A/G ratio	1.64		1.0 -2.3
GGTP	17		05 -50
Instrument Used	Fully Automated EM200 (TRANSASIA BIOMEDICALS)		

End of Report

Sangeeta Nadkarni
 -Dr. Mrs Sangeeta Nadkarni
 Consultant Pathologist
 MD(Path) MMC Reg No-53839

Verified & Checked

• Transasia EM 200 Fully Automated Random Access Clinical Chemistry Analyser • TMT • E.C.E. • Semi Automated Biochemistry Analyser Erba Chem 5 V2 Plus
 • Automated Haematology Analyser H 360 • Mspa 13 Nephelometer • Clinical Pathology • Microbiology • Cytology • Histopathology • Minividas Blue

ALL CREDIT AND DEBIT CARDS ACCEPTED & GPAY**HOME VISIT AVAILABLE BY APPOINTMENT**

COLLECTION CENTRE 1 : 1, Varun Complex, Opp. Nimbalkar Horse Riding School,
 Off. Karve Road, Kothrud, Pune - 38. Ph. : 8983 7777 92
 Timing : MONDAY TO SATURDAY : Morning : 8 am to 1 pm, Evening : 4 pm to 7 pm

COLLECTION CENTRE 2 : Bldg. No. 7, Health Care Clinic, Anandnagar,
 Paud Road, Kothrud, Pune - 38. Ph. : 8983 7777 95
 Timing : MONDAY TO SATURDAY : Morning : 8 am to 1 pm, Evening : 6 pm to 8 pm



SINCE 1994

NADKARNI PATHOLOGY LABORATORY

Dr. Mrs. Sangeeta V. Nadkarni

Consulting Pathologist (MMC Reg. No. 53839)

Add Reg. No. : 19732000

E-mail : healthcare.nadkarni@gmail.com

Website : www.nadkarnipathlab.com

Consultant Pathologist • SHASHWAT HOSPITAL



MAIN LABORATORY : 1, Indraprastha Chambers, Ground Floor, Near Amber Hotel, Karve Road, Pune 411 008. Ph. : 97835 93646, 9983 7777 93 • Timings : Monday to Saturday 7 am to 8 pm

Reg No : 202403091430345 / OPD

Name : Mrs. GITASHREE TUDU

Referred Dr : MEDI WHEEL

Sex / Age : Female / 29Y

Reg Date : 22/03/2024 11:03 AM

Report Date : 22/03/2024 12:52 PM

BIOCHEMISTRY

Test Name	Result	Unit	Reference Range
LIPID PROFILE			
S. Cholesterol <i>CHOD-PAP</i>	139	mg/dl	Desirable Chol:200mg/dl ,Borderline Chol:200-239mg/dl High Chol: >240mg/dl
S. Triglycerides <i>GPO</i>	78	mg/dl	Upto 190
HDL Cholesterol <i>DIRECT</i>	28	mg/dL	30 - 70
LDL Cholesterol	95.4	mg/dl	Upto 150
VLDL Cholesterol	15.6	mg/dL	07 to 35
S.Cholesterol/HDL Ratio	4.96		< 5.0
LDL Chole/HDL Chole	3.41		LOW RISK - 0.5 To 3.0 MODERATE RISK - 3.0 TO 6.0 HIGH RISK - >6.0
S.Triglycerides/HDL Chole	2.79		Desirable : < 3.00
Instrument Used	Fully Automated EM200 (TRANSASIA BIOMEDICALS)		

Note :

Cholesterol : CHOD PAP; HDL Cholesterol: Direct ; LDL-Direct Measurement ; Triglycerides :GPO; (**The Above Reference range is Desirable/Optimal Range)

End of Report

S. Nadkarni
Dr. Mrs Sangeeta Nadkarni
Consultant Pathologist
MD(Path) MMC Reg No-53839

Verified & Checked

- Transasia EM 200 Fully Automated Random Access Clinical Chemistry Analyser • TMT • E.C.G. • Semi Automated Biochemistry Analyser Erba Chem 5 V2 Plus
- Automated Haematology Analyser H 360 • Mipa 13 Nephelometer • Clinical Pathology • Microbiology • Cytology • Histopathology • Minividas Blue

ALL CREDIT AND DEBIT CARDS ACCEPTED & GPAY

HOME VISIT AVAILABLE BY APPOINTMENT

COLLECTION CENTRE 1 : 1, Varun Complex, Opp. Nimbalkar Horse Riding School, Off. Karve Road, Kothrud, Pune - 38. Ph. : 9983 7777 92
Timing: MONDAY TO SATURDAY : Morning : 8 am to 1 pm, Evening : 4 pm to 7 pm

COLLECTION CENTRE 2 : Bldg. No. 7, Health Care Clinic, Anandnagar, Paud Road, Kothrud, Pune - 38. Ph. : 9983 7777 95
Timing: MONDAY TO SATURDAY : Morning : 8 am to 1 pm, Evening : 6 pm to 8 pm



SINCE 1994

NADKARNI PATHOLOGY LABORATORY

Dr. Mrs. Sangeeta V. Nadkarni

Consulting Pathologist (MMC Reg. No. 53839)

Add Reg. No. : 1872/2000

E-mail : healthcare.nadkarni@gmail.com

Website : www.nadkarnipathlab.com

Consultant Pathologist • SHASHWAT HOSPITAL

MAIN LABORATORY : 1, Indraprastha Chambers, **Ground Floor**, Near Anbet Hall, Karve Road, Pune-411 006. Ph. : 97635 93648, 8983 7777 93 • Timings : Monday to Saturday 7 am to 8 pm

Reg No : 202403091430345 / OPD

Name : Mrs. GITASHREE TUDU

Referred Dr : MEDI WHEEL

Sex / Age : Female / 29Y

Reg Date : 22/03/2024 11:03 AM

Report Date : 22/03/2024 03:20 PM

BIOCHEMISTRY

Test Name	Result	Unit	Reference Range
Blood Glucose Fasting and Post Prandial			
Blood Glucose (Fasting)	72	mg/dl	Normal : < 99 Prediabetic : 100.0 - 125.0 Diabetic : > 125.0
Post Prandial Glucose Instrument Used	90	mg/dl	90 - 140 mg/dL Fully Automated EM200 (TRANSASIA BIOMEDICALS).

End of Report

Dr. Mrs Sangeeta Nadkarni
Consultant Pathologist
MD(Path) MMC Reg No-53839

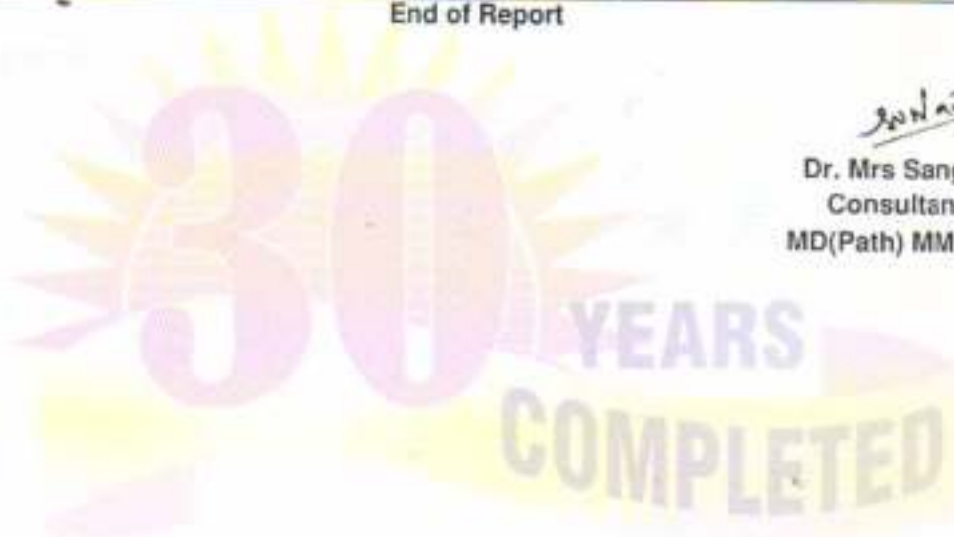
**Verified & Checked**

- Transasia EM 200 Fully Automated Random Access Clinical Chemistry Analyser • TMT • E.C.G. • Semi Automated Biochemistry Analyser Erba Chem 5 V2 Plus
- Automated Haematology Analyser H 360 • Mispal 13 Nephelometer • Clinical Pathology • Microbiology • Cytology • Histopathology • Minividas Blue

ALL CREDIT AND DEBIT CARDS ACCEPTED & GPAY**HOME VISIT AVAILABLE BY APPOINTMENT**

COLLECTION CENTRE 1 : 1, Varun Complex, Opp. Nimbalkar Horse Riding School,
OR, Karve Road, Kothrud, Pune - 38. Ph. : **8983 7777 92**
Timing : MONDAY TO SATURDAY : Morning : 8 am to 1 pm, Evening : 4 pm to 7 pm

COLLECTION CENTRE 2 : Bldg. No. 7, Health Care Clinic, Anandnagar,
Paud Road, Kothrud, Pune - 38. Ph. : **8983 7777 95**
Timing : MONDAY TO SATURDAY : Morning : 8 am to 1 pm, Evening : 6 pm to 8 pm



SINCE 1984

NADKARNI PATHOLOGY LABORATORY

Dr. Mrs. Sangeeta V. Nadkarni

Consulting Pathologist (MMC Reg. No. 53839)

Aut Reg. No. : 1872/2000

E-mail : healthcare.nadkarni@gmail.com

Website : www.nadkarnipathlab.com

Consultant Pathologist • SHASHWAT HOSPITAL



MAIN LABORATORY : 1, Indraprastha Chambers, Ground Floor, Near Amber Hall, Karve Road, Pune-411 038. Ph. : 97035 93648, 8983 7777 93 • Timings : Monday to Saturday 7 am to 8 pm

Reg No : 202403091430345 / OPD
 Name : Mrs. GITASHREE TUDU
 Referred Dr : MEDI WHEEL

Sex / Age : Female / 29Y
 Reg Date : 22/03/2024 11:03 AM
 Report Date : 22/03/2024 12:00 PM

HAEMATOLOGY

Test Name	Result	Unit	Reference Range
Blood Group			
ABO Type	O		
Rh (D) Type	POSITIVE		

End of Report*S. Nadkarni*

Dr. Mrs Sangeeta Nadkarni
 Consultant Pathologist
 MD(Path) MMC Reg No-53839

**Verified & Checked**

- Transasia EM 200 Fully Automated Random Access Clinical Chemistry Analyser • TMT • E.C.G. • Semi Automated Biochemistry Analyser Erba Chem 5 V2 Plus
- Automated Haematology Analyser H 360 • Mispal 13 Nephelometer • Clinical Pathology • Microbiology • Cytology • Histopathology • Minividas Blue.

ALL CREDIT AND DEBIT CARDS ACCEPTED & GPAY**HOME VISIT AVAILABLE BY APPOINTMENT**

COLLECTION CENTRE 1 : 1, Varun Complex, Opp. Nimbalkar Horse Riding School,
 Off. Karve Road, Kothrud, Pune - 38. Ph. : 8983 7777 92
 Timing : MONDAY TO SATURDAY : Morning : 8 am to 1 pm, Evening : 4 pm to 7 pm

COLLECTION CENTRE 2 : Bldg. No. 7, Health Care Clinic, Anandnagar,
 Paud Road, Kothrud, Pune - 38. Ph. : 8983 7777 95
 Timing : MONDAY TO SATURDAY : Morning : 8 am to 1 pm, Evening : 6 pm to 8 pm



SINCE 1994

NADKARNI PATHOLOGY LABORATORY

Dr. Mrs. Sangeeta V. Nadkarni

Consulting Pathologist (MMC Reg. No. 53839)

Add Reg. No. : 18722000

E-mail : hsa@nadi-nadkarni@gmail.comWebsite : www.nadkarnipathlab.com

Consultant Pathologist • BHASHWAT HOSPITAL



MAIN LABORATORY : 1, Indraprastha Chambers, Ground Floor, Near Amber Hall, Karve Road, Pune 411 008. Ph. : 97635 93846, 8983 7777 93 • Timings : Monday to Saturday 7 am to 8 pm

Reg No : 202403091430345 / OPD

Name : Mrs. GITASHREE TUDU

Referred Dr : MEDI WHEEL

Sex / Age : Female / 29Y

Reg Date : 22/03/2024 11:03 AM

Report Date : 22/03/2024 11:48 AM

HAEMATOLOGY

Test Name	Result	Unit	Reference Range
HAEMOGRAM ON CELL COUNTER			
HAEMOGLOBIN	12.3	gm/dl	12-16
RBC COUNT	4.7	mill/cmm	4.5 - 6.5
PACKED CELL VOLUME (PCV)	39	%	32 - 47
MCV	82.98	fL	82 - 98
MCH	26.17	pgms	27 - 33
MCHC	31.54	%	32 - 36
Total WBC count <i>Impedance Method</i>	10600	/cmm	4000- 11000
Differential Leucocytes Counts			
Neutrophil	67	%	50 - 70
Lymphocytes	28	%	20 - 40
Monocytes	02	%	00 - 12
Eosinophils	03	%	02 - 06
Basophils	00	%	00 - 01
Platelet Count <i>Impedance Method</i>	363000	/cmm	150000 - 450000
RBC Morphology	NORMOCYTIC & NORMOCHROMIC		
WBC Morphology	NO ABNORMALITY SEEN		
Platelet Morphology	ADEQUATE		
Peripheral Smear Examination	NEGATIVE FOR MALARIAL PARASITE		
E.S.R.	6		M : 0 mm to 7 mm F : 0 mm to 15 mm (by Wintrobe's)
Instrument Used	Fully Automated Biosystem Cell Counter ERBA H360		

End of Report

Dr. Mrs Sangeeta Nadkarni
Consultant Pathologist
MD(Path) MMC Reg No-53839

Verified & Checked

• Transasia EM 200 Fully Automated Random Access Clinical Chemistry Analyser • TMT • E.C.G. • Semi Automated Biochemistry Analyser Erba Chem 5 V2-Plus
• Automated Haematology Analyser H 360 • Miska 13 Nephelometer • Clinical Pathology • Microbiology • Cytology • Histopathology • Minividas Blue

ALL CREDIT AND DEBIT CARDS ACCEPTED & GPAY**HOME VISIT AVAILABLE BY APPOINTMENT**

COLLECTION CENTRE 1 : 1, Varun Complex, Opp. Nimbalkar Horse Riding School,
Off. Karve Road, Kothrud, Pune - 38. Ph. : 8983 7777 92

Timing : MONDAY TO SATURDAY : Morning : 8 am to 1 pm, Evening : 4 pm to 7 pm

COLLECTION CENTRE 2 : Bldg. No. 7, Health Care Clinic, Anandnagar,

Paul Road, Kothrud, Pune - 38. Ph. : 8983 7777 95

Timing : MONDAY TO SATURDAY : Morning : 8 am to 1 pm, Evening : 6 pm to 8 pm

NADKARNI PATHOLOGY LABORATORY

* Indraprastha Chambers, Ground Floor

Near Late GA Kulkarni Path, Pune-38

Time : 09:00 am

SUNDAY CLOSED

GPS Map Camera

Pune, Maharashtra, India

Varun Complex, Shop No. 2,3, Nimbalkar Baug, Near City-Pride Theater,

Late GA Kulkarni Path, Kothrud, Pune, Maharashtra 411038, India

Lat 18.500032°

Long 73.822439°

22/03/24 09:03 AM GMT +05:30

Google

0.67Hz - 35Hz AC 50Hz 25 mm/s 10 mm/mV

aVR

aVL

aVF

UNI-EM V03.3.11(20180817)

Healthcare Clinic

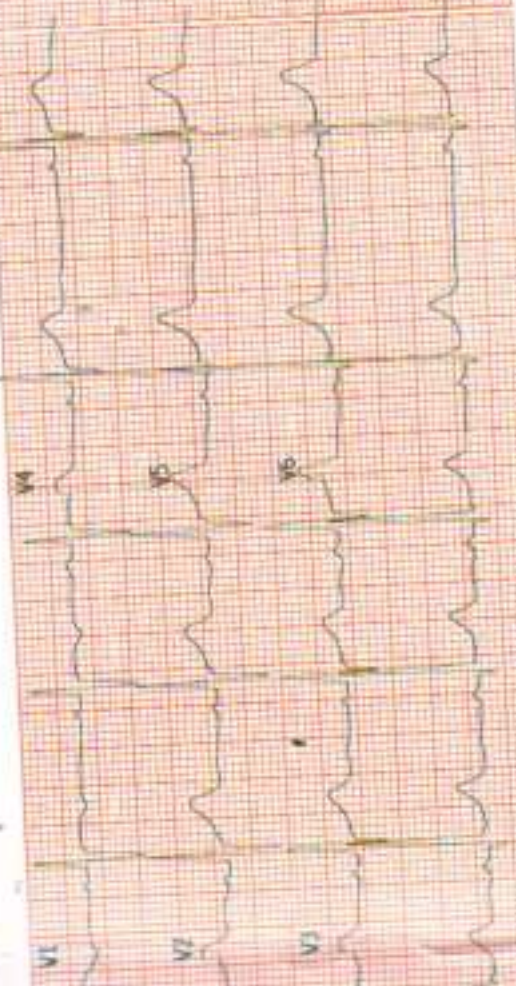

Name: TUDU, GITASHREE

0.67Hz - 35Hz AC 50Hz 25 mm/s 10 mm/mV ID:

UNI-EM V03.3.11(20180817)

Healthcare Clinic

Name: TUDU, GITASHREE

0.67Hz - 35Hz AC 50Hz 25 mm/s 10 mm/mV ID:



Gitashree Tudu

UNI-EM V03.3.11(20180817)

Healthcare Clinic

ID:

Name: TUDU, GITASHREE

22-01-2024 09:08:59 AM

CLINICAL HISTORY:

RATE: 68/min

RHYTHM: regular

MECHANISM: Sinus

P WAVE: 0.04 sec

P R: 0.17 sec

QRS: Normal time of deflection

QTc: 0.42 sec

ST: isoelectric

T WAVE: Normal upright

Q WAVE: No abnormal wave

AXIS: + 50 degree

POSITION OF HEART: Semi vertical

PRECARDIAL LEADS: Normal R progression

B.P: 100/70

DRUGS:

CONCLUSIONS: Normal ECG

Gita Shree Jadhav

[Signature]

Client's Signature

[Signature]

Doctor's Signature

Dr. Vivekanand M. Nadkarni
M.B.B.S., D.T.M. & H. (Lon.), FCGP, MIOASH
MMC Reg. No. 42322
Physician
Health Care Clinic
Varun Complex, Nimbalkar Chowk,
Kothrud, Pune-411 038.

► **Health Care Clinic**
Varun Complex, Office No. 1,
Near Swapnaship Complex, Kothrud, Pune 411038.
Timing : 10.30 a.m. to 1.00 p.m.
4.30 pm to 6 pm (By Appt.)
Tel : 65003646, 2545 7347

► **Health Care Clinic**
771, Anand Nagar, Paud Road,
Kothrud, Pune 411038.
Timing : 9 a.m. to 10.30 a.m. & 6.00 p.m. to 8.30 p.m.
Tel : 65003650 Mob.: 9970171939
E-mail: nadkarni@yahoo.com

Dr. Vivekanand M. Nadkarni

M.B.B.S., D.T.M. & H. (Lon), FCGP MIDSH (U.K.)

MMC Reg. No. 42322

Physician

- Family Medicine
- Tropical Medicine
- Occupational Health
- ACLS Instructor

DATE 28/03/20

ELECTROCARDIOGRAM

NAME Ms Gitashree Tudu AGE 29 y w
REF. BY Medi Wheel B.P. 100/70

Feedback - Pre Policy Life Insurance Medical Checks

This is to certify that I have attended through the medical examination through Medical Center medical formalities towards my life insurance from _____ insurance Company vide Proposal Form bearing no. _____ / Home Visit on 22/03/24 to complete the requisite formalities.

I do confirm that the following medical activities have been performed for me:

- | | | |
|--|------------------------------|-----------------------------|
| 1. Full Medical Report (Medical Questionnaire) | Yes <input type="checkbox"/> | No <input type="checkbox"/> |
| 2. Sample Collection | | |
| a. Blood | Yes <input type="checkbox"/> | No <input type="checkbox"/> |
| b. Urine | Yes <input type="checkbox"/> | No <input type="checkbox"/> |
| 3. Electro Cardio Gram (ECG) | Yes <input type="checkbox"/> | No <input type="checkbox"/> |
| 4. Treadmill Test (TMT) | Yes <input type="checkbox"/> | No <input type="checkbox"/> |
| 5. Others _____ | | |

I have furnished my ID Proof Adhar bearing ID No. XXXX XXXX 5501 at the time of my medical.

Feedback Form

- Behavior and cooperation of staff
 - Reception/ Clinic/ Hospital Good Average Poor
 - Technician/ Doctors Good Average Poor
- Time Management Good Average Poor
- Upkeep of hospital Good Average Poor
- Technology & Skills Good Average Poor
- Please remark if the medical check procedure was satisfactory Yes No

(Medical Facility- Location; Facility Set-up, Instruments, cleanliness; Process followed, etc. Also on the Medical Staff: Appearance; Technical Know-how; Behaviour etc.)

- If No please provide details or let us know of anything additional you would like to provide as comments and / or suggestions

<p><u>Sakshina Tri</u> Signature of the Life to be Insured (Proposer in case of Life Insured being minor)</p> <hr/> <p>Name of the Life to be Insured with date (Proposer (in case of Life Insured being minor)</p>	<p><u>Vivekanand M. Nadkarni</u> Signature of Visiting/Attending Doctor</p> <hr/> <p>Name of Visiting/Attending Doctor</p> <p style="text-align: center;">Dr. Vivekanand M. Nadkarni MCh, M.D.S., D.M. & H. (Lon.), FCGP, MIOBH MMC Reg. No. 42322 Physician Health Care Clinic Varun Complex, Nimbalkar Chowk, Kothrud, Pune-411 038.</p>
---	---



ଭାରତ ସରକାର
Unique Identification Authority of India
Government of India

ଆଧାର ନମ୍ବର / Enrollment No.: 1092/10473/26663

To
ଭବନୀ ଟୁଡୁ
GITASHREE TUDU
PRAPHULANAGAR
BARPADA
Barpada(M)
Barpada
Mayurbhanj
Odisha 757001

317004728



MA170347280FT



ଆପଣଙ୍କ ଆଧାର ସଂଖ୍ୟା / Your Aadhaar No. :

9119 6259 5301

ଆଧାର - ସାଧାରଣ ଲୋକଙ୍କ ଅଧିକାର



ଭାରତ ସରକାର
Government of India



ଭବନୀ ଟୁଡୁ
GITASHREE TUDU
ପିତା : ରାମଚନ୍ଦ୍ର ଟୁଡୁ
Father : RAMCHANDRA TUDU
ଜନ୍ମ ତାରିଖ / DOB : 14/08/1994
ଲିଙ୍ଗ / Female



9119 6259 5301

ଆଧାର - ସାଧାରଣ ଲୋକଙ୍କ ଅଧିକାର



Government of India



ସୂଚନା

- ଆଧାର ପରିଚୟ ପ୍ରମାଣ ଅଟେ, ନାଗରିକତା ନୁହେଁ ।
- ପରିଚୟ ପ୍ରମାଣ ଅନୁ କାର୍ଯ୍ୟ ଅପେକ୍ଷିତରେ ଭବିଷ୍ୟତ ସ୍ୱାସ୍ଥ୍ୟ ସେବା ପାଇଁ ।

INFORMATION

- Aadhaar is proof of identity, not of citizenship .
- To establish identity, authenticate online .

- ଆଧାର ସାରାଦେଶରେ ବୈଧ ।
- ଭବିଷ୍ୟତରେ ଏହି ଆଧାର, ସମସ୍ତ ସରକାରୀ ଓ ବେସରକାରୀ ସେବା ପ୍ରାପ୍ତ କରିବାରେ ସାହାଯ୍ୟକର ହେବ ।
- Aadhaar is valid throughout the country .
- Aadhaar will be helpful in availing Government and Non-Government services in future .



Unique Identification Authority of India

ଠିକଣା:
ପ୍ରାଫୁଲନାଗର, ବାରପଡା, ମୟୂରଭଞ୍ଜ (ଓଡ଼ିଶା)
ବାରପଡା, ମୟୂରଭଞ୍ଜ, ଓଡ଼ିଶା, 757001

Address:
PRAPHULANAGAR, BARPADA,
Barpada(M), Barpada,
Mayurbhanj, Odisha, 757001

9119 6259 5301



1800 300 1917



help@uidai.gov.in



www.uidai.gov.in

Dr. Vivekanand M. Nadkar
Dr. Vivekanand M. Nadkar, M.B.B.S., D.T.M. & H. (Lbn.), FCGP, MIOSH
MMC Reg. No. 42322
Physician
Health Care Clinic
Varun Complex, Nimbalkar Chowk,
Kothrud, Pune-411 038.

Gitashree Tudu

FOR COMPLETION BY EXAMINING DOCTOR (N=Normal A= Abnormal)

	N	A	(Leave blank if unassessed)
MEDICAL	✓		01. Eyes
	✓		02. Ears, Nose, Throat
	✓		03. Respiratory
HISTORY	✓		04. Cardiovascular
	✓		05. Gastro-Intestinal
PRESENT	✓		06. Genito-Urinary
	✓		07. Musculo-Skeletal
SYMPTOMS	✓		08. Nervous System
	✓		09. Skin & Allergies
	✓		10. Endocrine
			11. Other

PHYSICAL	✓		01. Eyes & Pupils	
	✓		02. E.N.T.	
	✓		03. Teeth & Mouth	
	✓		04. Lungs & Chest	Chest Clear
	✓		05. Cardiovascular Sys.	HS manual. No murmurs.
EXAMINATION	✓		06. Abdo. Viscera	
			07. Hernial Orifices	
	✓		08. Genito - Urinary	
	✓		09. Musculo-Skeletal	
	✓		10. Skin & Varicose Vns.	
	✓		11. C.N.S.	
	✓		12. Other	

105 / 100
Chest : Insp. / Exp. / Abd. 93.

Investigations :

HEIGHT	WEIGHT	BMI	B.P.	PULSE	HEARING	VISION	DISTANT	NEAR	COLOUR VISION	BLOOD GROUP
159 cm	73.0 kg	28.9 kg/m ²	100/70 mmHg	68/ min	Normal	Uncorrected	+	+	N.	O+
						Corrected				

Assessment

Medically fit
Sita Shree Tech

Dr. Vivekanand M. Nadkarni
M.B.B.S., D.T.M. & H. (Lon.), FCGP, MIOBH
MMC Reg. No 42322
Physician
Health Care Clinic
Varun Complex, Nimbalkar Chowk,
Kothrud, Pune-411 038.

(Signature)

Dr. V.M. Nadkarni

► *Health Care Clinic*
Varun Complex, Office No. 1,
Near Swapnashilp Complex, Kothrud, Pune 411038.
Timing : 10.30 a.m. to 1.00 p.m.
4.30 pm to 6 pm (By Appt.)
Tel : 65003646, 2545 7347

► *Health Care Clinic*
7/1, Anand Nagar, Paud Road,
Kothrud, Pune 411038.
Timing : 9 a.m. to 10.30 a.m. & 6.00 p.m. to 8.30 p.m.
Tel : 65003650 Mob.: 9970171939
E-mail : nadviv@yahoo.com

Dr. Vivekanand M. Nadkarni

M.B.B.S., D.T.M. & H. (Lon), FCGP, MIOSH (U.K.)

MMC Reg. No. 42322

Physician, Tropical & Family Medicine,
Occupational Health

MEDICAL EXAMINATION REPORT

No:

Date: 23/03/22

Surname: Tunde Name: Giteshree

Age: 29 yr. Sex: F Birth Date: 14/06/1994

Address: E-09 Mantri Park 1, Kothrud, Pune 411038
Tel: 6008158047

Occupation: Home maker

Personal History: Tobacco: No Alcohol: No

Misc: Allergy: No

Immunization History: Both Covid Vaccinations in 2021

Previous Medical History: C-Section 18/08/2021, in Baripada Orissa. Normal recovery.