



the future of HEALTH CARE

PALMLAND HOSPITAL

(Managed By Raj Palmland Hospital Pvt. Ltd.)

Personal History

Name	MINSHU MUCHCHAL		Employee Code		Sr. No	23
Age	37YRS	Sex	Male		Date	24-06-2023
Designation/dep.	CREDIT OFFICER		ID MARK	MOLE MARK ON THE FACE		
Company Name	MEDIWHEEL					

Built History

Height	153CM	Past History	NO		
Weight	79KG	BMI	33.8	Family History	NAD
Allergic To	NO	Personal History	NAD		
Addiction	NO	Occupational History	NAD		
Present Complain	NO				

General Examination

T/P/R	N/76/19	Blood Pressure	110/70MMHG
SpO2 %	99%		
Pallor/Icterus/ Cyanosis/ Clubbing / Odema/ Lymphnodes/ Others	No		

Systemic Examination

CVS	NAD	ENT Exa.	NAD
R/S	NAD	Skin Exa.	NAD
A/S	NAD	Musculoskeletal System	NAD
CNS	NAD	Genitourinary System	NAD

Vision Testing

Acuity Of Vision							
Without Glass				With Glass			
Right Eye		Left Eye		Right Eye		Left Eye	
Distant	Near	Distant	Near	Distant	Near	Distant	Near
N/6	N/6	N/6	N/6				

Color Blindness-NO

Laboratory Investigation

Blood Group	A POSITIVE	HAEMOGRAM	WITHIN NORMAL LIMIT
-------------	------------	-----------	---------------------

Other Investigation

Vertigo Test	NO PAST HISTORY	AUDIOMETRY	NAD
ECG	NAD	X-Ray Chest	NAD
HEMOGRAM	NAD		

Advice/ Remarks NOT ANY

Fitness Status PERSON FIT FOR JOB.

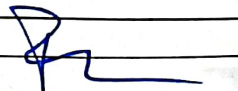
DR. WASIM RAJ
M.B.B.S., M.D., CIH
Occupational Health
Physician & Consultant
Reg. No.:G-22785

Falshruti Nagar, Station Road, Bharuch, Gujarat - 392001

02642 - 263108 | 97378 55550

www.palmlandhospital.com | follows us on :  

24X7 EMERGENCY FACILITY

CBDT APPROVED HOSPITAL U/S 17(2) OF THE IT ACT.



24-06-2023 09:21:51 AM

ID: 19

KINSHU BEN

Female 37Years

UHID :

Diagnosis Information:

Sinus Rhythm

Abnormal q Wave(III)

Low Voltage(Chest Leads)

Technician : PHYSICIAN

Unconfirmed Report.

DR. WASIM RAJ
M.B.B.S., M.D., CIH
Occupational Health
Physician & Consultant
Reg. No.: G-22785

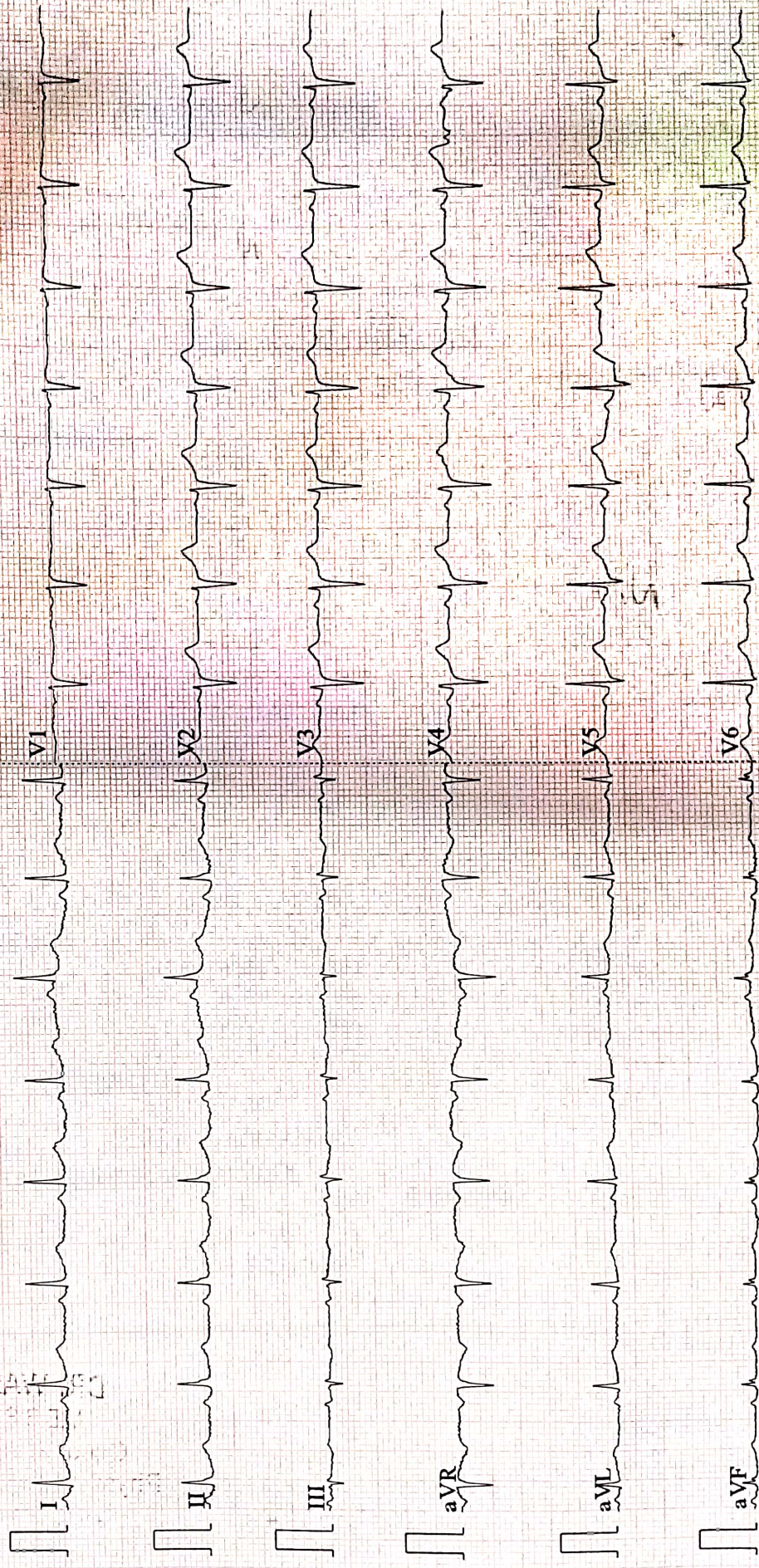

0.67~25Hz AC50 25mm/s 10mm/mV 2*5.0s ♡90 V2.2 SEMP V1.81 PALMLAND HOSPITAL BHARUCH

BPL



the future of HEALTH CARE

PALMLAND
LABORATORY

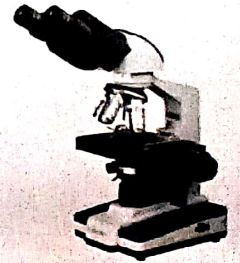

DIAGNOSTIC REPORT

Name : KINSHU MUCHCHAL
Ref By : DR. WASIM RAJ(MEDIWHEEL)

Age/Sex : 37 Yrs./F
Date : 24/06/2023
Report ID. : W-4
9873099836

HAEMATOLOGY ANALYSIS

TEST	RESULT	UNIT	METHOD	REFERENCE INTERVAL
<u>BLOOD COUNTS & INDICES</u>				
Haemoglobin	: 14.00	gm%		12.0 - 16.0 gm%
Total RBC	: 4.60	mill/cmm		4.2 - 5.4 mill/cmm
PCV	: 41.50	%		37 - 47 %
MCV	: 90.22	fL		80 - 96 fL
MCH	: 30.43	pg		27 - 31 pg
MCHC	: 33.73	%		32 - 36 %
RDW	: 12.40	%		10 - 15 %
Total WBC	: 7,000	/cmm		4,000 - 11,000/cmm
Platelet Count	: 2,99,000	/cmm		1.5 - 4.0 Lac/cmm.
<u>DIFFERENTIAL LEUCOCYTES COUNT</u>				
Neutrophils	: 60	%		55 - 70 %
Lymphocytes	: 32	%		20 - 40 %
Eosinophils	: 04	%		01 - 06 %
Monocytes	: 04	%		02 - 08 %
Basophils	: 00	%		00 - 01 %
<u>ABSOLUTE COUNTS</u>				
Neutrophils	: 4200	/μL		2000 - 7000 /μL
Lymphocytes	: 2240	/μL		800 - 4000 /μL
Eosinophils	: 280	/μL		20 - 500 /μL
Monocytes	: 280	/μL		120 - 1200 /μL
<u>NEUTROPHIL : LYMPHOCYTE</u>				
Ratio	: 1.88			
Platelet In Smear	: ADEQUATE			
<u>ERYTHROCYTES SEDIMENTATION RATE</u>				
ESR	: 10	mm	Westergren	03 - 12 mm
Blood Group	: " A "			
Rh Factor (Anti D.)	: " POSITIVE "			

End Of Report

Dr. Dev Varma

DR. DEV VARMA

MD. PATHOLOGY

Condition of Reporting : (1) The Reports are not valid for medico - legal purposes. (2) Individual Laboratory investigations are never conclusive, but are for the referring doctor's information and should be interpreted along with other relevant clinical history and examination to conclude final diagnosis, keeping in mind the limitation of methodology and technology. (3) For any query in the report, or if results indicate unexpected abnormality, it is suggested to Contact to laboratory to help carry out follow up action. (rechecking, repeat sampling reflex / confirmatory testing etc.) (4) In unanticipated circumstances (non availability of kits, instrument breakdown & natural calamities) tests may not be reported as per schedule.

Palmland Hospital, Falshruti Nagar, Near S.T. Depot, Station Raod, Bharuch-392 001. (Guj.)



Scanned with OKEN Scanner



DIAGNOSTIC REPORT

Name : KINSHU MUCHCHAL
Ref By : DR. WASIM RAJ(MEDIWHEEL)

Age/Sex : 37 Yrs./F
Date : 24/06/2023
Report ID. : W-4
9873099836

Hb A1C REPORT

TEST	RESULT	UNIT	REFERENCE INTERVAL
GLYCOSYLATED HB			
Hb A1C	: 5.4	%	Non Diabetic : 4.3 - 6.3 % Good Control : 6.4 - 7.5 % Moderate Control : 7.5 - 9.0 Poor Control : 9.0 % & Above
Avg. Blood Glucose Level	: 115	mg/dl	

Notes :

Average Blood Glucose	Hemoglobin A1c%
298	12 %
269	11 %
240	10 %
212	09 %
183	08 %
154	07 %
126	06 %
97	05 %

Comment :

HbA1c is an important indicator of long-term glycemc control with the ability to reflect the cumulative glycemc history of the preceding two to three months. HbA1c not only provides a reliable measure of chronic hyperglycemia but also correlates well with the risk of long-term diabetes complications.

Test done by HPLC Method.

End Of Report

DR. DEV VARMA

Condition of Reporting : (1) The Reports are not valid for medico - legal purposes. (2) Individual Laboratory investigations are never conclusive, but are for the referring doctor's information and should be interpreted along with other relevant clinical history and examination to conclude final diagnosis, keeping in mind the limitation of methodology and technology. (3) For any query in the report, or if results indicate unexpected abnormality, it is suggested to Contact to laboratory to help carry out follow up action. (rechecking, repeat sampling reflex / confirmatory testing etc.) (4) In unanticipated circumstances (non availability of kits, instrument breakdown & natural calamities) tests may not be reported as per schedule.



the future of HEALTH CARE

PALMLAND
LABORATORY



DIAGNOSTIC REPORT

Name : KINSHU MUCHCHAL
Ref By : DR. WASIM RAJ(MEDIWHEEL)

Age/Sex : 37 Yrs./F
Date : 24/06/2023
Report ID. : W-4
9873099836

BIOCHEMISTRY ANALYSIS

<u>TEST</u>	<u>RESULT</u>	<u>UNIT</u>	<u>REFERENCE INTERVAL</u>
Blood Urea	: 16.50	mg/dl	10 - 50 mg/dl
Creatinine	: 0.7	mg/dl	0.60 - 1.20 mg/dl
S. Uric Acid	: 3.40	mg/dl	2.5- 7.0 mg/dl
Fasting Blood Glucose (FBS)	: 96	mg/dl	70 - 110 mg/dl
Urine Glucose	: NIL		
Post-Prandial Blood Glucose	: 132	mg/dl	80 to 140 mg/dl
Urine Glucose	: NIL		

REPORT OF BLOOD EXAMINATION

S.RF (Rheumatoid Arthritis) : 12.1 IU/mL Upto 19.00 IU/mL
Methodology : Immunotubidometric assay.

End Of Report

Dr. Dev Varma

DR. DEV VARMA

M.D. (PATHOLOGY)

Condition of Reporting : (1) The Reports are not valid for medico - legal purposes. (2) Individual Laboratory investigations are never conclusive, but are for the referring doctor's information and should be interpreted along with other relevant clinical history and examination to conclude final diagnosis, keeping in mind the limitation of methodology and technology. (3) For any query in the report, or if results indicate unexpected abnormality, it is suggested to Contact to laboratory to help carry out follow up action. (rechecking, repeat sampling reflex / confirmatory testing etc.) (4) In unanticipated circumstances (non availability of kits, instrument breakdown & natural calamities) tests may not be reported as per schedule.

Palmland Hospital, Falshruti Nagar, Near S.T. Depot, Station Raod, Bharuch-392 001. (Guj.)



Scanned with OKEN Scanner



the future of HEALTH CARE

PALMLAND
LABORATORY



DIAGNOSTIC REPORT

Name : KINSHU MUCHCHAL
Ref By : DR. WASIM RAJ(MEDIWHEEL)

Age/Sex : 37 Yrs./F
Date : 24/06/2023
Report ID. : W-4
9873099836

LIVER FUNCTION TEST

<u>TEST</u>	<u>RESULT</u>	<u>UNIT</u>	<u>REFERENCE INTERVAL</u>
Total Billirubin	: 0.70	mg/dl	0 - 1.0 mg/dl
Direct Billirubin	: 0.10	mg/dl	up to 0.25 mg/dl
Indirect Billirubin	: 0.60	mg/dl	0.1 - 1.0 mg/dl
S. Alk. Phosphatase	: 65	U/L	36.00 - 113.00 U/L
S.G.P.T.	: 30	U/L	10 - 40 U/L
S.G.O.T.	: 24	IU/L	up to 40 IU/L
Total Protein	: 7.20	g/dl	6.00 - 8.00 g/dl
Albumin	: 4.30	g/dl	3.5 - 5.0 g/dl
Globulin	: 2.90	g/dl	2.3 - 3.5 g/dl
A.G. Ratio	: 1.5		2.5 - 1.2 : 1
GGTP	: 43		5 - 85

Test done by (DIASYS)

End Of Report

DR. DEV VARMA

Condition of Reporting : (1) The Reports are not valid for medico - legal purposes. (2) Individual Laboratory investigations are never conclusive, but are for the referring doctor's information and should be interpreted along with other relevant clinical history and examination to conclude final diagnosis, keeping in mind the limitation of methodology and technology. (3) For any query in the report, or if results indicate unexpected abnormality, it is suggested to Contact to laboratory to help carry out follow up action. (rechecking, repeat sampling reflex / confirmatory testing etc.) (4) In unanticipated circumstances (non availability of kits, instrument breakdown & natural calamities) tests may not be reported as per schedule.

Palmland Hospital, Falshruti Nagar, Near S.T. Depot, Station Raod, Bharuch-392 001. (Guj.)



Scanned with OKEN Scanner



The Future of HEALTH CARE

PALMLAND LABORATORY

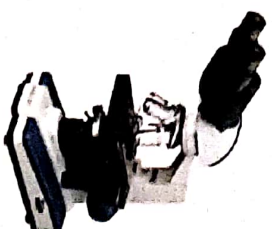

DIAGNOSTIC REPORT

Name : KINSHU MUCHCHAL
Ref By : DR. WASIM RAJ(MEDIWHEEL)

Age/Sex : 37 Yrs./F
Date : 24/06/2023
Report ID. : W-4
9873099836

LIPID PROFILE

TEST	RESULT	UNIT	REFERENCE INTERVAL
Total Lipid (Calculated)	: 574	mg/dL	350 - 750 mg/dL
Serum Cholesterol	: 197.0	mg/dL	130 - 200 mg/dL
Serum Triglyceride	: 105.0	mg/dL	60 - 165 mg/dL
HDL Cholesterol	: 42.8	mg/dL	30 - 70 mg/dL
LDL Cholesterol	: 133.2	mg/dL	Upto 150 mg/dL
CHOL./HDL Chol. Ratio	: 4.60	: 1	Less than 5
LDL Chol/HDL Chol Ratio	: 3.11	: 1	Less than 3.5

Interpretation Based On New N.C.E.P. Guidelines

Test	Result (mg/dl)	Interpretation
CHOLESTEROL	< 200 200 - 239 > = 240	Desirable Borderline High
TRIGLYCERIDES	< 170 170 - 199 > 200	Normal Borderline High
LDL CHOLESTEROL	< 100 100 - 129 130 - 159	Desirable Sub-Optional Borderline High
HDL CHOLESTEROL	> 160 > 35 > 60	High Low High

End Of Report

Condition of Reporting : (1) The Reports are not valid for medico - legal purposes. (2) Individual Laboratory investigations are never conclusive, but are for the referring doctor's information and should be interpreted along with other relevant clinical history and examination to conclude final diagnosis, keeping in mind the limitation of methodology and technology. (3) For any query in the report, or if results indicate unexpected abnormality, it is suggested to Contact to laboratory to help carry out follow up action, (rechecking, repeat sampling reflex / confirmatory testing etc.) (4) In unanticipated circumstances (non availability of kits, instrument breakdown & natural calamities) tests may not be reported as per schedule.

DR. DEVIYAR BMA

Palmland Hospital, Falshruti Nagar, Near S.T. Depot, Station Raod, Bharuch-392 001. (Guj.)



Scanned with OKEN Scanner



the future of HEALTH CARE

PALMLAND LABORATORY

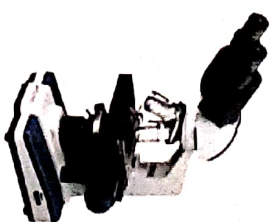

RA
ST
22

DIAGNOSTIC REPORT

Name : KINSHU MUCHCHAL
Ref By : DR. WASIM RAJ(MEDIWHEEL)

Age/Sex : 37 Yrs./F
Date : 24/06/2023
Report ID. : W-4
9873099836



Scanned with OKEN Scanner

URINE ANALYSIS

TEST

RESULT UNIT

Sample

: RANDOM

PHYSICAL EXAMINATION

Quantity

: 20 ml

Colour

: PALE YELLOW

Transparency

: CLEAR

Specific Gravity

: 1.020

pH

: 6.0

CHEMICAL EXAMINATION

Albumin

: ABSENT

Sugar

: ABSENT

Acetone

: ABSENT

Bile Salts

: ABSENT

Bile Pigments

: ABSENT

MICROSCOPIC EXAMINATION

Pus Cells / h.p.f.

: 0-1

R.B.C. / h.p.f.

: ABSENT

Epithelial / h.p.f.

: 5-7

End Of Report

Dr. Dev Varma

DR. DEV VARMA

Condition of Reporting : (1) The Reports are not valid for medico - legal purposes. (2) Individual Laboratory Investigations are never conclusive, but are for the referring doctor's information and should be interpreted along with other relevant clinical history and examination to conclude final diagnosis, keeping in mind the limitation of methodology and technology. (3) For any query in the report, or if results indicate unexpected abnormality, it is suggested to Contact to laboratory to help carry out follow up action. (rechecking, repeat sampling reflex / confirmatory testing etc.) (4) In unanticipated circumstances (non availability of kits, instrument breakdown & natural calamities) tests may not be reported as per schedule.

Palmland Hospital, Falshrutii Nagar, Near S. T. Depot, Station Raod, Bharuch-392 001. (Guj.)



the future of HEALTH CARE

PALMLAND
LABORATORY

DIAGNOSTIC REPORT



Name : KINSHU MUCHCHAL
Ref By : DR. WASIM RAJ(MEDIWHEEL)

Age/Sex : 37 Yrs./F
Date : 24/06/2023
Report ID. : W-4
9873099836

STOOL ANALYSIS

<u>TEST</u>	<u>RESULT</u>	<u>REFERENCE INTERVAL</u>
<u>PHYSICAL EXAMINATION</u>		
Colour	: YELLOW	
Consistency	: SEMI FORMED	
Blood	: ABSENT	
Parasites	: ABSENT	
<u>CHEMICAL TEST</u>		
Occult Blood	: ABSENT	ABSENT
<u>MICROSCOPIC EXAMINATION / HPF</u>		
Ova	: ABSENT	
Cysts.	: ABSENT	
Pus Cells	: ABSENT	
Red Blood Cells	: ABSENT	
Epithelial Cells	: ABSENT	

End Of Report

DR. DEV VARMA

MD, PATHOLOGY

Condition of Reporting : (1) The Reports are not valid for medico - legal purposes. (2) Individual Laboratory investigations are never conclusive, but are for the Referring doctor's information and should be interpreted along with other relevant clinical history and examination to conclude final diagnosis, keeping in mind the limitation of methodology and technology. (3) For any query in the report, or if results indicate unexpected abnormality, it is suggested to Contact to laboratory to help carry out follow up action. (rechecking, repeat sampling reflex / confirmatory testing etc.) (4) In unanticipated circumstances (non availability of kits, instrument breakdown & natural calamities) tests may not be reported as per schedule.

Palmland Hospital, Falshruti Nagar, Near S.T. Depot, Station Raod, Bharuch-392 001. (Guj.)



Scanned with OKEN Scanner

Dr. Payal D. Shah

M.B.B.S., M.D. (Radiodiagnosis)

Dr. Darshit B. Shah

M.B.B.S., M.D. (Radiodiagnosis)

Ex- Clinical Associate, Lilavati hospital
(Mumbai)



MADHURAM
Imaging Center

- MRI (1.5 T)
- Multi Slice CT Scan
- Sonography
- X-Ray
- Colour Doppler

Pt Name: Kinshu Muchchal

Date: 24/06/2023

USG OF ABDOMEN & PELVIS

Liver is normal in size, shape and normal in echotexture.
No evidence of focal SOL or dilatation of IHBR seen.
Porta hepatis appear normal.

Gallbladder appeared normal. No calculi seen.
Gallbladder wall appear normal. No e/o pericholecystic edema noted.
CBD appears normal. no evidence of calculi.

Pancreas appeared normal in size and normal in echotexture.
Spleen appeared normal in size, measuring approx. 90mm and normal in echotexture.
Aorta appeared normal. No para aortic lymphnodes seen.

Right kidney appears normal in size, shape and echotexture.
Cortex and collecting system of right kidney appeared normal.
No calculi or obstructive uropathy.

Left kidney appears normal in size, shape and echotexture.
Cortex and collecting system of left kidney appeared normal.
No calculi or obstructive uropathy.

Urinary bladder: Appears normal. No calculi are seen.

Uterus appears normal in size and shows homogenous endometrial and myometrial echotexture.
Endometrium measures approx. 9.3mm.
Bilateral ovaries appear normal in size, shape and echotexture.
Bilateral adnexa appear unremarkable.
Bowels are well-visualised and appear normal.
Appendix not seen due to bowel gas.
No evidence of free fluid in pelvis.

Conclusion:

- No significant abnormalities are seen.

Thanks for the reference.

Dr. Payal D. Shah (MBBS, MD)
Consultant Radiologist

Dr. Darshit B. Shah (MBBS, MD)
Consultant Radiologist



OPHTHALMOLOGY CONSULTATION

Name: krishu muchhal

Date: 24/6/23

Age: 37

Sex: Male Female

HCP Reg.No.: _____

Ophthalmic History:

1. Do you feel that your eyesight is falling?
આંખે ઓછું દેખાતું કોય તેવું લાગે છે? Yes No
2. Any time feel to experience black outs?
કોઈવાર અંધારા આવે છે? Yes No
3. Any unexpected flicking of eyes?
આંખ વારંવાર પલકારા મારે છે? Yes No
4. Do you get difficulty in reading small letters?
નાના અક્ષર વાંચવામાં તકલીફ પડે છે? Yes No
5. Do you experience black dots temporarily?
આંખ સામે કોઈવાર કાળા ટપકા દેખાય છે? Yes No
6. Do you have exclusive aids?
વાંચવા કે જોવા માટે કોઈ ચરમા કે સ્પેશીયલ સાધન વાપરો છો? Yes No

Clinical Evaluation / History / Presenting Complain:

Examination Eyes:

1. Eyelids
Right N Left N

2. Cornea & Conjunctiva
Right N Left N

3. Vision
Right N Left N

SPH	CYY	AXIS	VN
-1.25			6/6

SPH	CYY	AXIS	VN
-0.75	-0.50	90↓	6/6

DR. NISHA RAO			
---------------	--	--	--

DR. NISHA RAO			
---------------	--	--	--

📍 Falshruti Nagar, Station Road, Bharuch, Gujarat - 392001

☎ 02642 - 263108 | 97378 55550

🌐 www.palmlandhospital.com | follows us on :



24X7 EMERGENCY FACILITY

CBDT APPROVED HOSPITAL U/S 17(2) OF THE IT ACT.



Pt Name: **KINSHU MUCHCHAL** Date: **24/06/2023**

Plain Skiagram chest (PA View)

Bilateral lung lobes appear normal.
 Both dome of hemi diaphragms appear normal.
 Bilateral CP angle appears normal.
 Bony thorax appears normal.
 Cardiac shadow appears normal.

Conclusion:

- No significant abnormalities are seen.

Thanks for the reference.



Dr. Payal D. Shah (MBBS, MD)
 Consultant Radiologist

Dr. Darshit B. Shah (MBBS, MD)
 Consultant Radiologist

📍 Falshruti Nagar, Station Road, Bharuch, Gujarat - 392001
 ☎️ 02642 - 263108 | 97378 55550
 🌐 www.palmlandhospital.com | follows us on : 