

Patient Name : Mrs.SUGANDHA DAS	Collected : 14/Aug/2023 09:56AM
Age/Gender : 32 Y 3 M 26 D/F	Received : 14/Aug/2023 01:39PM
UHID/MR No : CMAN.0000090227	Reported : 14/Aug/2023 03:05PM
Visit ID : CMANOPV176490	Status : Final Report
Ref Doctor : Dr.SELF	Sponsor Name : ARCOFEMI HEALTHCARE LIMITED
Emp/Auth/TPA ID : 23s73112100062404s	

DEPARTMENT OF HAEMATOLOGY

ARCOFEMI - MEDIWHEEL - FULL BODY HEALTH ANNUAL PLUS CHECK - FEMALE - 2D ECHO - PAN INDIA - FY2324

Test Name	Result	Unit	Bio. Ref. Range	Method
-----------	--------	------	-----------------	--------

HEMOGRAM , WHOLE BLOOD EDTA

HAEMOGLOBIN	12.1	g/dL	12-15	Spectrophotometer
PCV	37.10	%	36-46	Electronic pulse & Calculation
RBC COUNT	6.23	Million/cu.mm	3.8-4.8	Electrical Impedance
MCV	59.6	fL	83-101	Calculated
MCH	19.5	pg	27-32	Calculated
MCHC	32.7	g/dL	31.5-34.5	Calculated
R.D.W	17	%	11.6-14	Calculated
TOTAL LEUCOCYTE COUNT (TLC)	6,020	cells/cu.mm	4000-10000	Electrical Impedance

DIFFERENTIAL LEUCOCYTIC COUNT (DLC)

NEUTROPHILS	62.4	%	40-80	Electrical Impedance
LYMPHOCYTES	27.1	%	20-40	Electrical Impedance
EOSINOPHILS	3.6	%	1-6	Electrical Impedance
MONOCYTES	6.2	%	2-10	Electrical Impedance
BASOPHILS	0.7	%	<1-2	Electrical Impedance

ABSOLUTE LEUCOCYTE COUNT

NEUTROPHILS	3756.48	Cells/cu.mm	2000-7000	Electrical Impedance
LYMPHOCYTES	1631.42	Cells/cu.mm	1000-3000	Electrical Impedance
EOSINOPHILS	216.72	Cells/cu.mm	20-500	Electrical Impedance
MONOCYTES	373.24	Cells/cu.mm	200-1000	Electrical Impedance
BASOPHILS	42.14	Cells/cu.mm	0-100	Electrical Impedance

PLATELET COUNT

PLATELET COUNT	297000	cells/cu.mm	150000-410000	Electrical impedance
----------------	--------	-------------	---------------	----------------------

ERYTHROCYTE SEDIMENTATION RATE (ESR)

ERYTHROCYTE SEDIMENTATION RATE (ESR)	13	mm at the end of 1 hour	0-20	Modified Westergren
--------------------------------------	----	-------------------------	------	---------------------

PERIPHERAL SMEAR

RBC- MICROCYTIC HYPOCHROMIC.
WBC WITHIN NORMAL LIMITS
PLATELETS ARE ADEQUATE ON SMEAR
NO HEMOPARASITES SEEN
IMPRESSION: MICROCYTIC HYPOCHROMIC BLOOD PICTURE



SIN No:BED230192712

This test has been performed at Apollo Health & Lifestyle Ltd, Global Reference Laboratory,Hyderabad

Patient Name : Mrs.SUGANDHA DAS	Collected : 14/Aug/2023 09:56AM
Age/Gender : 32 Y 3 M 26 D/F	Received : 14/Aug/2023 01:39PM
UHID/MR No : CMAN.0000090227	Reported : 14/Aug/2023 05:59PM
Visit ID : CMANOPV176490	Status : Final Report
Ref Doctor : Dr.SELF	Sponsor Name : ARCOFEMI HEALTHCARE LIMITED
Emp/Auth/TPA ID : 23s73112100062404s	

DEPARTMENT OF HAEMATOLOGY

ARCOFEMI - MEDIWHEEL - FULL BODY HEALTH ANNUAL PLUS CHECK - FEMALE - 2D ECHO - PAN INDIA - FY2324

Test Name	Result	Unit	Bio. Ref. Range	Method
-----------	--------	------	-----------------	--------

BLOOD GROUP ABO AND RH FACTOR , WHOLE BLOOD EDTA

BLOOD GROUP TYPE	B			Microplate technology
Rh TYPE	Positive			Microplate technology



SIN No:BED230192712

This test has been performed at Apollo Health & Lifestyle Ltd, Global Reference Laboratory,Hyderabad

Patient Name : Mrs.SUGANDHA DAS	Collected : 14/Aug/2023 09:56AM
Age/Gender : 32 Y 3 M 26 D/F	Received : 14/Aug/2023 01:37PM
UHID/MR No : CMAN.0000090227	Reported : 14/Aug/2023 02:14PM
Visit ID : CMANOPV176490	Status : Final Report
Ref Doctor : Dr.SELF	Sponsor Name : ARCOFEMI HEALTHCARE LIMITED
Emp/Auth/TPA ID : 23s73112100062404s	

DEPARTMENT OF BIOCHEMISTRY

ARCOFEMI - MEDIWHEEL - FULL BODY HEALTH ANNUAL PLUS CHECK - FEMALE - 2D ECHO - PAN INDIA - FY2324

Test Name	Result	Unit	Bio. Ref. Range	Method
GLUCOSE, FASTING , NAF PLASMA	100	mg/dL	70-100	GOD - POD

Comment:

As per American Diabetes Guidelines

Fasting Glucose Values in mg/d L	Interpretation
<100 mg/dL	Normal
100-125 mg/dL	Prediabetes
≥126 mg/dL	Diabetes



SIN No:PLF02014116

This test has been performed at Apollo Health & Lifestyle Ltd, Global Reference Laboratory,Hyderabad

Patient Name : Mrs.SUGANDHA DAS	Collected : 14/Aug/2023 02:27PM
Age/Gender : 32 Y 3 M 26 D/F	Received : 15/Aug/2023 01:04AM
UHID/MR No : CMAN.0000090227	Reported : 15/Aug/2023 01:30AM
Visit ID : CMANOPV176490	Status : Final Report
Ref Doctor : Dr.SELF	Sponsor Name : ARCOFEMI HEALTHCARE LIMITED
Emp/Auth/TPA ID : 23s73112100062404s	

DEPARTMENT OF BIOCHEMISTRY

ARCOFEMI - MEDIWHEEL - FULL BODY HEALTH ANNUAL PLUS CHECK - FEMALE - 2D ECHO - PAN INDIA - FY2324

Test Name	Result	Unit	Bio. Ref. Range	Method
GLUCOSE, POST PRANDIAL (PP), 2 HOURS , SODIUM FLUORIDE PLASMA (2 HR)	153	mg/dL	70-140	GOD - POD

Comment:

It is recommended that FBS and PPBS should be interpreted with respect to their Biological reference ranges and not with each other.

Conditions which may lead to lower postprandial glucose levels as compared to fasting glucose levels may be due to reactive hypoglycemia, dietary meal content, duration or timing of sampling after food digestion and absorption, medications such as insulin preparations, sulfonylureas, amylin analogues, or conditions such as overproduction of insulin.

Ref: Marks medical biochemistry and clinical approach



Patient Name : Mrs.SUGANDHA DAS	Collected : 14/Aug/2023 09:56AM
Age/Gender : 32 Y 3 M 26 D/F	Received : 14/Aug/2023 01:42PM
UHID/MR No : CMAN.0000090227	Reported : 14/Aug/2023 05:47PM
Visit ID : CMANOPV176490	Status : Final Report
Ref Doctor : Dr.SELF	Sponsor Name : ARCOFEMI HEALTHCARE LIMITED
Emp/Auth/TPA ID : 23s73112100062404s	

DEPARTMENT OF BIOCHEMISTRY

ARCOFEMI - MEDIWHEEL - FULL BODY HEALTH ANNUAL PLUS CHECK - FEMALE - 2D ECHO - PAN INDIA - FY2324

Test Name	Result	Unit	Bio. Ref. Range	Method
HBA1C, GLYCATED HEMOGLOBIN , <i>WHOLE BLOOD EDTA</i>	5.5	%		HPLC
ESTIMATED AVERAGE GLUCOSE (eAG) , <i>WHOLE BLOOD EDTA</i>	111	mg/dL		Calculated

Comment:

Reference Range as per American Diabetes Association (ADA):

REFERENCE GROUP	HBA1C IN %
NON DIABETIC ADULTS >18 YEARS	<5.7
AT RISK (PREDIABETES)	5.7 – 6.4
DIAGNOSING DIABETES	≥ 6.5
DIABETICS	
· EXCELLENT CONTROL	6 – 7
· FAIR TO GOOD CONTROL	7 – 8
· UNSATISFACTORY CONTROL	8 – 10
· POOR CONTROL	>10

Note: Dietary preparation or fasting is not required.

1. A1C test should be performed at least two times a year in patients who are meeting treatment goals (and who have stable glycemic control).
2. Lowering A1C to below or around 7% has been shown to reduce microvascular and neuropathic complications of type 1 and type 2 diabetes. When mean annual HbA1c is <1.1 times ULN (upper limit of normal), renal and retinal complications are rare, but complications occur in >70% of cases when HbA1c is >1.7 times ULN.
3. Falsely low HbA1c (below 4%) may be observed in patients with clinical conditions that shorten erythrocyte life span or decrease mean erythrocyte age. HbA1c may not accurately reflect glycemic control when clinical conditions that affect erythrocyte survival are present. Fructosamine may be used as an alternate measurement of glycemic control

Patient Name : Mrs.SUGANDHA DAS	Collected : 14/Aug/2023 09:56AM
Age/Gender : 32 Y 3 M 26 D/F	Received : 14/Aug/2023 01:42PM
UHID/MR No : CMAN.0000090227	Reported : 14/Aug/2023 05:47PM
Visit ID : CMANOPV176490	Status : Final Report
Ref Doctor : Dr.SELF	Sponsor Name : ARCOFEMI HEALTHCARE LIMITED
Emp/Auth/TPA ID : 23s73112100062404s	

DEPARTMENT OF BIOCHEMISTRY

ARCOFEMI - MEDIWHEEL - FULL BODY HEALTH ANNUAL PLUS CHECK - FEMALE - 2D ECHO - PAN INDIA - FY2324

Test Name	Result	Unit	Bio. Ref. Range	Method
-----------	--------	------	-----------------	--------

Chromatogram Report

HLC72368 V5.28.1 2023-08-14 15:41:57
 ID EDT230075170
 Sample No. 08140165 SL 0007 - 10
 Patient ID
 Name
 Comment

GALIB			
Name	%	Time	Area
A1A	0.6	0.24	8.51
A1B	0.5	0.31	7.18
F	1.2	0.37	17.39
LA1C+	1.7	0.47	24.83
SA1C	5.5	0.59	63.64
A0	93.0	0.89	1380.27
H-V0			
H-V1			
H-V2			

Total Area 1501.82

HbA1c 5.5 % IFCC 37 mmol/mol
HbA1 6.6 % HbF 1.2 %

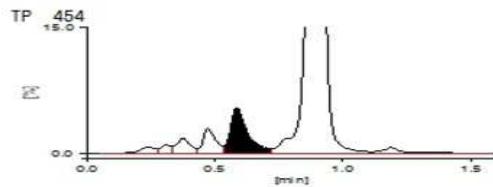

SIN No:EDT230075170

This test has been performed at Apollo Health & Lifestyle Ltd, Global Reference Laboratory,Hyderabad

Patient Name : Mrs.SUGANDHA DAS	Collected : 14/Aug/2023 09:56AM
Age/Gender : 32 Y 3 M 26 D/F	Received : 14/Aug/2023 01:23PM
UHID/MR No : CMAN.0000090227	Reported : 14/Aug/2023 04:39PM
Visit ID : CMANOPV176490	Status : Final Report
Ref Doctor : Dr.SELF	Sponsor Name : ARCOFEMI HEALTHCARE LIMITED
Emp/Auth/TPA ID : 23s73112100062404s	

DEPARTMENT OF BIOCHEMISTRY

ARCOFEMI - MEDIWHEEL - FULL BODY HEALTH ANNUAL PLUS CHECK - FEMALE - 2D ECHO - PAN INDIA - FY2324

Test Name	Result	Unit	Bio. Ref. Range	Method
-----------	--------	------	-----------------	--------

LIPID PROFILE , SERUM

TOTAL CHOLESTEROL	163	mg/dL	<200	CHO-POD
TRIGLYCERIDES	91	mg/dL	<150	GPO-POD
HDL CHOLESTEROL	52	mg/dL	40-60	Enzymatic Immunoinhibition
NON-HDL CHOLESTEROL	111	mg/dL	<130	Calculated
LDL CHOLESTEROL	92.8	mg/dL	<100	Calculated
VLDL CHOLESTEROL	18.2	mg/dL	<30	Calculated
CHOL / HDL RATIO	3.13		0-4.97	Calculated

Comment:

Reference Interval as per National Cholesterol Education Program (NCEP) Adult Treatment Panel III Report.

	Desirable	Borderline High	High	Very High
TOTAL CHOLESTEROL	< 200	200 - 239	≥ 240	
TRIGLYCERIDES	<150	150 - 199	200 - 499	≥ 500
LDL	Optimal < 100 Near Optimal 100-129	130 - 159	160 - 189	≥ 190
HDL	≥ 60			
NON-HDL CHOLESTEROL	Optimal <130; Above Optimal 130-159	160-189	190-219	>220

Measurements in the same patient can show physiological and analytical variations.

NCEP ATP III identifies non-HDL cholesterol as a secondary target of therapy in persons with high triglycerides.



SIN No:SE04452112

This test has been performed at Apollo Health & Lifestyle Ltd, Global Reference Laboratory,Hyderabad

Patient Name : Mrs.SUGANDHA DAS	Collected : 14/Aug/2023 09:56AM
Age/Gender : 32 Y 3 M 26 D/F	Received : 14/Aug/2023 01:23PM
UHID/MR No : CMAN.0000090227	Reported : 14/Aug/2023 04:39PM
Visit ID : CMANOPV176490	Status : Final Report
Ref Doctor : Dr.SELF	Sponsor Name : ARCOFEMI HEALTHCARE LIMITED
Emp/Auth/TPA ID : 23s73112100062404s	

DEPARTMENT OF BIOCHEMISTRY

ARCOFEMI - MEDIWHEEL - FULL BODY HEALTH ANNUAL PLUS CHECK - FEMALE - 2D ECHO - PAN INDIA - FY2324

Test Name	Result	Unit	Bio. Ref. Range	Method
-----------	--------	------	-----------------	--------

LIVER FUNCTION TEST (LFT) , SERUM

BILIRUBIN, TOTAL	0.62	mg/dL	0.3-1.2	DPD
BILIRUBIN CONJUGATED (DIRECT)	0.14	mg/dL	<0.2	DPD
BILIRUBIN (INDIRECT)	0.48	mg/dL	0.0-1.1	Dual Wavelength
ALANINE AMINOTRANSFERASE (ALT/SGPT)	23	U/L	<35	IFCC
ASPARTATE AMINOTRANSFERASE (AST/SGOT)	18.0	U/L	<35	IFCC
ALKALINE PHOSPHATASE	69.00	U/L	30-120	IFCC
PROTEIN, TOTAL	6.38	g/dL	6.6-8.3	Biuret
ALBUMIN	4.06	g/dL	3.5-5.2	BROMO CRESOL GREEN
GLOBULIN	2.32	g/dL	2.0-3.5	Calculated
A/G RATIO	1.75		0.9-2.0	Calculated



SIN No:SE04452112

This test has been performed at Apollo Health & Lifestyle Ltd, Global Reference Laboratory,Hyderabad

Patient Name : Mrs.SUGANDHA DAS	Collected : 14/Aug/2023 09:56AM
Age/Gender : 32 Y 3 M 26 D/F	Received : 14/Aug/2023 01:23PM
UHID/MR No : CMAN.0000090227	Reported : 14/Aug/2023 04:39PM
Visit ID : CMANOPV176490	Status : Final Report
Ref Doctor : Dr.SELF	Sponsor Name : ARCOFEMI HEALTHCARE LIMITED
Emp/Auth/TPA ID : 23s73112100062404s	

DEPARTMENT OF BIOCHEMISTRY

ARCOFEMI - MEDIWHEEL - FULL BODY HEALTH ANNUAL PLUS CHECK - FEMALE - 2D ECHO - PAN INDIA - FY2324

Test Name	Result	Unit	Bio. Ref. Range	Method
-----------	--------	------	-----------------	--------

RENAL PROFILE/KIDNEY FUNCTION TEST (RFT/KFT) , SERUM

CREATININE	0.68	mg/dL	0.66 - 1.09	Modified Jaffe, Kinetic
UREA	14.50	mg/dL	17-43	GLDH, Kinetic Assay
BLOOD UREA NITROGEN	6.8	mg/dL	8.0 - 23.0	Calculated
URIC ACID	3.65	mg/dL	2.6-6.0	Uricase PAP
CALCIUM	9.12	mg/dL	8.8-10.6	Arsenazo III
PHOSPHORUS, INORGANIC	4.05	mg/dL	2.5-4.5	Phosphomolybdate Complex
SODIUM	138	mmol/L	136-146	ISE (Indirect)
POTASSIUM	4.0	mmol/L	3.5-5.1	ISE (Indirect)
CHLORIDE	106	mmol/L	101-109	ISE (Indirect)

Please correlate with clinical conditions.



SIN No:SE04452112

This test has been performed at Apollo Health & Lifestyle Ltd, Global Reference Laboratory,Hyderabad

Patient Name : Mrs.SUGANDHA DAS	Collected : 14/Aug/2023 09:56AM
Age/Gender : 32 Y 3 M 26 D/F	Received : 14/Aug/2023 01:23PM
UHID/MR No : CMAN.0000090227	Reported : 14/Aug/2023 04:39PM
Visit ID : CMANOPV176490	Status : Final Report
Ref Doctor : Dr.SELF	Sponsor Name : ARCOFEMI HEALTHCARE LIMITED
Emp/Auth/TPA ID : 23s73112100062404s	

DEPARTMENT OF BIOCHEMISTRY

ARCOFEMI - MEDIWHEEL - FULL BODY HEALTH ANNUAL PLUS CHECK - FEMALE - 2D ECHO - PAN INDIA - FY2324

Test Name	Result	Unit	Bio. Ref. Range	Method
GAMMA GLUTAMYL TRANSPEPTIDASE (GGT) , SERUM	32.00	U/L	<38	IFCC



SIN No:SE04452112

This test has been performed at Apollo Health & Lifestyle Ltd, Global Reference Laboratory,Hyderabad

Patient Name : Mrs.SUGANDHA DAS	Collected : 14/Aug/2023 09:56AM
Age/Gender : 32 Y 3 M 26 D/F	Received : 14/Aug/2023 01:21PM
UHID/MR No : CMAN.0000090227	Reported : 14/Aug/2023 05:33PM
Visit ID : CMANOPV176490	Status : Final Report
Ref Doctor : Dr.SELF	Sponsor Name : ARCOFEMI HEALTHCARE LIMITED
Emp/Auth/TPA ID : 23s73112100062404s	

DEPARTMENT OF IMMUNOLOGY

ARCOFEMI - MEDIWHEEL - FULL BODY HEALTH ANNUAL PLUS CHECK - FEMALE - 2D ECHO - PAN INDIA - FY2324

Test Name	Result	Unit	Bio. Ref. Range	Method
-----------	--------	------	-----------------	--------

THYROID PROFILE TOTAL (T3, T4, TSH) , SERUM

TRI-IODOTHYRONINE (T3, TOTAL)	1.17	ng/mL	0.87-1.78	CLIA
THYROXINE (T4, TOTAL)	12.07	µg/dL	6.09-12.23	CLIA
THYROID STIMULATING HORMONE (TSH)	1.432	µIU/mL	0.38-5.33	CLIA

Comment:

Serum TSH concentrations exhibit a diurnal variation with the peak occurring during the night and the nadir occurring between 10 a.m. and 4 p.m. In primary hypothyroidism, thyroid-stimulating hormone (TSH) levels will be elevated. In primary hyperthyroidism, TSH levels will be low. Elevated or low TSH in the context of normal free thyroxine is often referred to as subclinical hypo- or hyperthyroid-ism, respectively. Physiological rise in Total T3 / T4 levels is seen in pregnancy and in patients on steroid therapy.

Recommended test for T3 and T4 is unbound fraction or free levels as it is metabolically active.

Note:

For pregnant females	Bio Ref Range for TSH in uIU/ml (As per American Thyroid Association)
First trimester	0.1 - 2.5
Second trimester	0.2 – 3.0
Third trimester	0.3 – 3.0



Patient Name : Mrs.SUGANDHA DAS	Collected : 14/Aug/2023 09:56AM
Age/Gender : 32 Y 3 M 26 D/F	Received : 14/Aug/2023 03:30PM
UHID/MR No : CMAN.0000090227	Reported : 14/Aug/2023 07:32PM
Visit ID : CMANOPV176490	Status : Final Report
Ref Doctor : Dr.SELF	Sponsor Name : ARCOFEMI HEALTHCARE LIMITED
Emp/Auth/TPA ID : 23s73112100062404s	

DEPARTMENT OF CLINICAL PATHOLOGY

ARCOFEMI - MEDIWHEEL - FULL BODY HEALTH ANNUAL PLUS CHECK - FEMALE - 2D ECHO - PAN INDIA - FY2324

Test Name	Result	Unit	Bio. Ref. Range	Method
-----------	--------	------	-----------------	--------

COMPLETE URINE EXAMINATION (CUE) , URINE

PHYSICAL EXAMINATION

COLOUR	PALE YELLOW		PALE YELLOW	Visual
TRANSPARENCY	CLEAR		CLEAR	Visual
pH	6.5		5-7.5	Bromothymol Blue
SP. GRAVITY	1.010		1.002-1.030	Bromothymol Blue

BIOCHEMICAL EXAMINATION

URINE PROTEIN	NEGATIVE		NEGATIVE	PROTEIN ERROR OF INDICATOR
GLUCOSE	NEGATIVE		NEGATIVE	GOD - POD
URINE BILIRUBIN	NEGATIVE		NEGATIVE	AZO COUPLING
URINE KETONES (RANDOM)	NEGATIVE		NEGATIVE	SODIUM NITRO PRUSSIDE
UROBILINOGEN	NORMAL		NORMAL	EHRlich
BLOOD	TRACE		NEGATIVE	Peroxidase
NITRITE	NEGATIVE		NEGATIVE	Diazotization
LEUCOCYTE ESTERASE	NEGATIVE		NEGATIVE	PYRROLE HYDROLYSIS

CENTRIFUGED SEDIMENT WET MOUNT AND MICROSCOPY

PUS CELLS	2-3	/hpf	0-5	Microscopy
EPITHELIAL CELLS	3-4	/hpf	<10	MICROSCOPY
RBC	2-3	/hpf	0-2	MICROSCOPY
CASTS	NIL		0-2 Hyaline Cast	MICROSCOPY
CRYSTALS	ABSENT		ABSENT	MICROSCOPY



SIN No:UR2166424

This test has been performed at Apollo Health & Lifestyle Ltd, Global Reference Laboratory,Hyderabad

Patient Name : Mrs.SUGANDHA DAS	Collected : 14/Aug/2023 02:27PM
Age/Gender : 32 Y 3 M 26 D/F	Received : 15/Aug/2023 08:13AM
UHID/MR No : CMAN.0000090227	Reported : 15/Aug/2023 02:38PM
Visit ID : CMANOPV176490	Status : Final Report
Ref Doctor : Dr.SELF	Sponsor Name : ARCOFEMI HEALTHCARE LIMITED
Emp/Auth/TPA ID : 23s73112100062404s	

DEPARTMENT OF CLINICAL PATHOLOGY

ARCOFEMI - MEDIWHEEL - FULL BODY HEALTH ANNUAL PLUS CHECK - FEMALE - 2D ECHO - PAN INDIA - FY2324

Test Name	Result	Unit	Bio. Ref. Range	Method
URINE GLUCOSE(POST PRANDIAL)	NEGATIVE		NEGATIVE	Dipstick



SIN No:UPP015329

This test has been performed at Apollo Health & Lifestyle Ltd, Global Reference Laboratory,Hyderabad

Patient Name : Mrs.SUGANDHA DAS	Collected : 14/Aug/2023 09:56AM
Age/Gender : 32 Y 3 M 26 D/F	Received : 14/Aug/2023 03:31PM
UHID/MR No : CMAN.0000090227	Reported : 14/Aug/2023 06:17PM
Visit ID : CMANOPV176490	Status : Final Report
Ref Doctor : Dr.SELF	Sponsor Name : ARCOFEMI HEALTHCARE LIMITED
Emp/Auth/TPA ID : 23s73112100062404s	

DEPARTMENT OF CLINICAL PATHOLOGY

ARCOFEMI - MEDIWHEEL - FULL BODY HEALTH ANNUAL PLUS CHECK - FEMALE - 2D ECHO - PAN INDIA - FY2324

Test Name	Result	Unit	Bio. Ref. Range	Method
URINE GLUCOSE(FASTING)	NEGATIVE		NEGATIVE	Dipstick

***** End Of Report *****

Result/s to Follow:
PERIPHERAL SMEAR



Dr.Sukumar Sannidhi
MD(Path)
Consultant Pathologist



Dr.Shalini Singh
M.B.B.S,M.D(Pathology)
Consultant Pathologist



Dr.RAJESH BATTINA
PhD.(Biochemistry)
Consultant Biochemist



Dr.R.SHALINI
M.B.B.S,M.D(Pathology)
Consultant Pathologist



Dr.E.Maruthi Prasad
Msc,PhD(Biochemistry)
Consultant Biochemist



Patient Name	: Mrs. Sugandha Das	Age/Gender	: 32 Y/F
UHID/MR No.	: CMAN.0000090227	OP Visit No	: CMANOPV176490
Sample Collected on	:	Reported on	: 19-08-2023 13:13
LRN#	: RAD2073091	Specimen	:
Ref Doctor	: SELF		
Emp/Auth/TPA ID	: 23s73112100062404s		

DEPARTMENT OF RADIOLOGY

ULTRASOUND - WHOLE ABDOMEN

Liver appears normal in size 13.25 cm and echotexture. No focal lesion is seen. PV and CBD normal. No dilatation of the intrahepatic biliary radicals.

Gall bladder is well distended. No evidence of calculus. Wall thickness appears normal. No evidence of periGB collection. No evidence of focal lesion is seen.

Spleen appears normal in size 11.50 cm. No focal lesion seen. Splenic vein appears normal.

Pancreas appears normal in echopattern. No focal/mass lesion/calcification. No evidence of peripancreatic free fluid or collection. Pancreatic duct appears normal.

Both the kidneys appear normal in size, shape and echopattern. Cortical thickness and CM differentiation are maintained. No calculus / hydronephrosis seen on either side.

Right kidney: 9.98 x 4.81 cm.

Left kidney: 10.34 x 5.31 cm.

Urinary Bladder is well distended and appears normal. No evidence of any wall thickening or abnormality. No evidence of any intrinsic or extrinsic bladder abnormality detected.

Uterus appears normal in size 6.75 x 4.95 x 3.51 cm. It shows normal shape & echo pattern. Endometrial echo-complex appears normal and measures 0.36 cm. No intra/extra uterine gestational sac seen.

Both ovaries appear normal in size, shape and echotexture.

Right ovary: 2.51 x 1.85 cm.

Left ovary: 3.32 x 2.88 cm.

No evidence of any adnexal pathology noted.

IMPRESSION:-

No significant abnormality detected.

Suggest – clinical correlation.

(The sonography findings should always be considered in correlation with the clinical and other investigation finding where applicable.) It is only a professional opinion, Not valid for medico legal purpose.

Patient Name : Mrs. Sugandha Das

Age/Gender : 32 Y/F



Dr. MD RAHEEMUDDIN QURESHI
Radiology

Patient Name : Mrs. Sugandha Das

Age/Gender : 32 Y/F

UHID/MR No. : CMAN.0000090227

OP Visit No : CMANOPV176490

Sample Collected on :

Reported on : 16-08-2023 09:00

LRN# : RAD2073091

Specimen :

Ref Doctor : SELF

Emp/Auth/TPA ID : 23s73112100062404s

DEPARTMENT OF RADIOLOGY

X-RAY CHEST PA

Cardiac is normal in size

Both lung fields and hila are normal .

No obvious active pleuro-parenchymal lesion seen .

Both costophrenic and cardiophrenic angles are clear .

Both diaphragms are normal in position and contour .

Thoracic wall and soft tissues appear normal.

CONCLUSION :

No obvious abnormality seen



Dr. MD RAHEEMUDDIN QURESHI
Radiology

Customer Pending Tests

Mrs. Sugandha Das ultrasound test is pending

Patient Name	: Mrs. Sugandha Das	Age	: 32 Y/F
UHID	: CMAN.0000090227	OP Visit No	: CMANOPV176490
Reported By:	: Dr. LEELA KRISHNA KAKU	Conducted Date	: 15-08-2023 09:22
Referred By	: SELF		

ECG REPORT

Observation :-

1. Normal Sinus Rhythm.
2. Heart rate is 69beats per minutes.
3. No pathological Q wave or S-T,T changes seen.
4. Normal P,Q,R,S,T waves and axis.
5. No evidence of chamber, hypertrophy or enlargement seen

Impression:

NORMAL Sinus Rhythm

----- END OF THE REPORT -----

Dr. LEELA KRISHNA KAKU

Apollo Health and Lifestyle Limited

(CIN - U85110TG2000PLC046089) Regd. Office: 7-1-617/A, 7th Floor, Imperial Towers, Ameerpet, Hyderabad-500016, Telangana. | Email ID: enquiry@apollohi.com

APOLLO CLINICS NETWORK TELANGANA & AP

Hyderabad (AS Rao Nagar | Chanda Nagar | Jubilee Hills | Kondapur | Manikonda | Nallakunta | Nizampet | Uppal)

Vizag (Seethamma Peta)

Online appointments: www.apolloclinic.com

TO BOOK AN APPOINTMENT

 **1860 500 7788**

Technician:
Ordering Ph:
Referring Ph:
Attending Ph:

QRS : 70 ms
QT / QTcBaz : 396 / 424 ms
PR : 138 ms
P : 94 ms
RR / PP : 874 / 869 ms
P / QRS / T : 59 / 34 / 31 degrees

Normal sinus rhythm
Normal ECG

Normal Sinus Rhythm
[Signature]

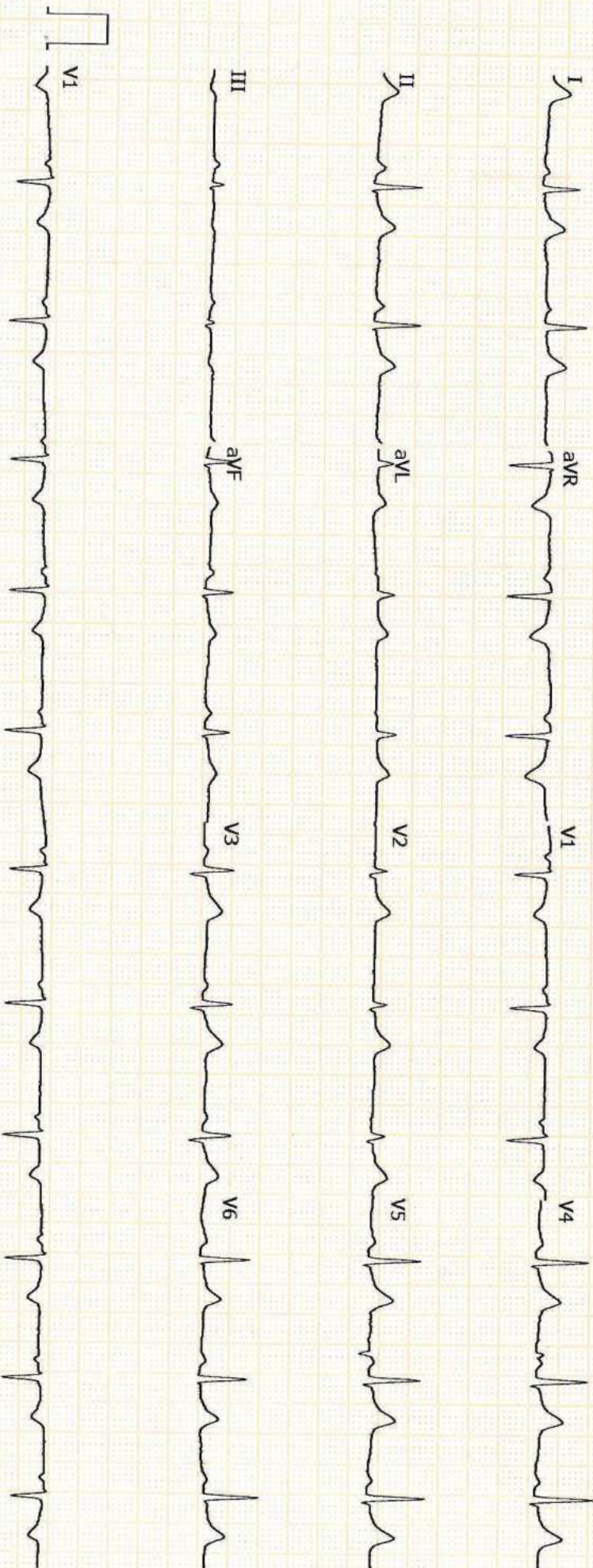

The Apollo Clinic - Manikonda
PHYSICAL EXAMINATION FORM

DATE 15-8-23

UHID cman. 9022A

Name Mrs. Sugandha Das Age 32

Height	<input type="text" value="142"/>	Cms		
Weight	<input type="text" value="62.9"/>	Kgs		
Chest Measurement	<input type="text"/>	(in) Cm	<input type="text"/>	(Out) Cm
Waist	<input type="text"/>	Cm	Hip	<input type="text"/>
Pulse	<input type="text" value="76"/>	Bl / Min	BMI	<input type="text"/>
BP	<input type="text" value="100/60"/>	mm/Hg	SPO2	<input type="text" value="96%"/>

Patient Name	Mrs. Sugandha Das	Age	: 32 Y/F
UHID	: CMAN.0000090227	OP Visit No	: CMANOPV176490
Conducted By:	Dr. TRIPTI DEB.	Conducted Date	: 14-08-2023 14:36
Referred By	: SELF		

2D-ECHO WITH COLOUR DOPPLER

Dimensions:	
Ao (ed)	2.75 CM
LA (es)	3.00 CM
LVID (ed)	3.84CM
LVID (es)	2.30CM
IVS (Ed)	1.18CM
IVPW (Ed)	1.13CM
EF	62.00%
%FD	33.00%
MITRAL VALVE :	NORMAL
AML	NORMAL
PML	NORMAL
AORTIC VALVE	NORMAL
TRICUSPID VALVE	NORMAL
RIGHT VENTRICLE	NORMAL
INTER ATRIAL SEPTUM	NORMAL
INTER VENTRICULAR SEPTUM	INTACT
AORTA	NORMAL
RIGHT ATRIUM	NORMAL
LEFT ATRIUM	NORMAL
Pulmonary Valve	NORMAL
PERICARDIUM	NORMAL
LEFT VENTRICLE	

NO REGIONAL WALL MOTION ABNORMALITY

COLOUR AND DOPPLER STUDIES

AJV 0.80
 PIV 0.74 NORMAL COLOR DOPPLER
 A 0.43

Apollo Health and Lifestyle Limited

(CIN - U85110TG2000PLC046089) Regd. Office: 7-1-617/A, 7th Floor, Imperial Towers, Ameerpet, Hyderabad-500016, Telangana. | Email ID: enquiry@apollohl.com

APOLLO CLINICS NETWORK TELANGANA & AP
 Hyderabad (AS Rao Nagar | Chanda Nagar | Jubilee Hills | Kondapur | Manikonda | Nallakunta | Nizampet | Uppal)
 Vizag (Seethamma Peta)

Online appointments: www.apolloclinic.com

TO BOOK AN APPOINTMENT

 **1860 500 7788**

Impression:
Normal Echo Study



Apollo Health and Lifestyle Limited

(CIN - U85110TG2000PLC046089) Regd. Office: 7-1-617/A, 7th Floor, Imperial Towers, Ameerpet, Hyderabad-500016, Telangana. | Email ID: enquiry@apollohl.com

APOLLO CLINICS NETWORK TELANGANA & AP

Hyderabad (AS Rao Nagar | Chanda Nagar | Jubilee Hills | Kondapur | Manikonda | Nallakunta | Nizampet | Uppal)
Vizag (Seethamma Peta)

Online appointments: www.apolloclinic.com

TO BOOK AN APPOINTMENT

 **1860 500 7788**

Name Mrs. Sugandha Das	Date 14.8.23
Age 32	UHID No. eman.90227
<input type="checkbox"/> Male <input checked="" type="checkbox"/> Female	Ref. Physician
Ref. Diagnosis <u>Ovarian cyst</u>	<u>DR. TRIPTI DEB.</u>

RT axilla pain

Echocardiogram Report

Echogenicity Poor Adequate Good Ht. _____ Wt. _____ BSA _____

DIMENSIONS		NORMAL	DIMENSIONS		NORMAL		
Ao (ed)	2.75	cm	(1.5cm / m2)	IVS (Ed)	1.18	cm	(0.6 - 1.2 cm)
LA (es)	3.06	cm	(1.5cm / m2)	LVPW (Ed)	1.13	cm	(0.6 - 1.1 cm)
RVID (ed)	2.3	cm	(0.9 cm / m2)	EF	62.1%		(0.62 - 0.85)
LVID (ed)	3.84	cm	(2.6 - 3.4 cm / m2)	% FD	33%		(2.8% - 42%)
LVID (es)	2.30						

MORPHOLOGICAL DATA

Mitral Valve	AML	N	Interatrial septum	N
	PML	N	Interventricular septum	N
Aortic Valve		N	Pulmonary artery	N
Tricuspid valve		N	Aorta	N
Pulmonary valve		N	Right atrium	N
Right ventricle		N.	Left atrium	N.



MC-2438

CAP
ACCREDITED
COLLEGE of AMERICAN PATHOLOGISTS

Patient Name : Mrs.SUGANDHA DAS	Collected : 14/Aug/2023 09:56AM
Age/Gender : 32 Y 3 M 26 D/F	Received : 14/Aug/2023 01:39PM
UHID/MR No : CMAN.0000090227	Reported : 14/Aug/2023 03:05PM
Visit ID : CMANOPV176490	Status : Final Report
Ref Doctor : Dr.SELF	Sponsor Name : ARCOFEMI HEALTHCARE LIMITED
Emp/Auth/TPA ID : 23s73112100062404s	

DEPARTMENT OF HAEMATOLOGY

ARCOFEMI - MEDIWHEEL - FULL BODY HEALTH ANNUAL PLUS CHECK - FEMALE - 2D ECHO - PAN INDIA - FY2324

Test Name	Result	Unit	Bio. Ref. Range	Method
-----------	--------	------	-----------------	--------

HEMOGRAM , WHOLE BLOOD EDTA

HAEMOGLOBIN	12.1	g/dL	12-15	Spectrophotometer
PCV	37.10	%	36-46	Electronic pulse & Calculation
RBC COUNT	6.23	Million/cu.mm	3.8-4.8	Electrical Impedence
MCV	59.6	fL	83-101	Calculated
MCH	19.5	pg	27-32	Calculated
MCHC	32.7	g/dL	31.5-34.5	Calculated
R.D.W	17	%	11.6-14	Calculated
TOTAL LEUCOCYTE COUNT (TLC)	6,020	cells/cu.mm	4000-10000	Electrical Impedence
DIFFERENTIAL LEUCOCYTIC COUNT (DLC)				
NEUTROPHILS	62.4	%	40-80	Electrical Impedence
LYMPHOCYTES	27.1	%	20-40	Electrical Impedence
EOSINOPHILS	3.6	%	1-6	Electrical Impedence
MONOCYTES	6.2	%	2-10	Electrical Impedence
BASOPHILS	0.7	%	<1-2	Electrical Impedence
ABSOLUTE LEUCOCYTE COUNT				
NEUTROPHILS	3756.48	Cells/cu.mm	2000-7000	Electrical Impedence
LYMPHOCYTES	1631.42	Cells/cu.mm	1000-3000	Electrical Impedence
EOSINOPHILS	216.72	Cells/cu.mm	20-500	Electrical Impedence
MONOCYTES	373.24	Cells/cu.mm	200-1000	Electrical Impedence
BASOPHILS	42.14	Cells/cu.mm	0-100	Electrical Impedence
PLATELET COUNT	297000	cells/cu.mm	150000-410000	Electrical impedence
ERYTHROCYTE SEDIMENTATION RATE (ESR)	13	mm at the end of 1 hour	0-20	Modified Westergren
PERIPHERAL SMEAR				

RBC- MICROCYTIC HYPOCHROMIC.

WBC WITHIN NORMAL LIMITS

PLATELETS ARE ADEQUATE ON SMEAR

NO HEMOPARASITES SEEN

IMPRESSION: MICROCYTIC HYPOCHROMIC BLOOD PICTURE

Page 1 of 13



SIN No:BED230192712

This test has been performed at Apollo Health & Lifestyle Ltd, Global Reference Laboratory,Hyderabad



MC-2438

CAP
ACCREDITED
COLLEGE of AMERICAN PATHOLOGISTS

Patient Name : Mrs.SUGANDHA DAS	Collected : 14/Aug/2023 09:56AM
Age/Gender : 32 Y 3 M 26 D/F	Received : 14/Aug/2023 01:39PM
UHID/MR No : CMAN.0000090227	Reported : 14/Aug/2023 05:59PM
Visit ID : CMANOPV176490	Status : Final Report
Ref Doctor : Dr.SELF	Sponsor Name : ARCOFEMI HEALTHCARE LIMITED
Emp/Auth/TPA ID : 23s73112100062404s	

DEPARTMENT OF HAEMATOLOGY

ARCOFEMI - MEDIWHEEL - FULL BODY HEALTH ANNUAL PLUS CHECK - FEMALE - 2D ECHO - PAN INDIA - FY2324

Test Name	Result	Unit	Bio. Ref. Range	Method
-----------	--------	------	-----------------	--------

BLOOD GROUP ABO AND RH FACTOR , WHOLE BLOOD EDTA

BLOOD GROUP TYPE	B			Microplate technology
Rh TYPE	Positive			Microplate technology





MC-2438

CAP
ACCREDITED ✓
COLLEGE of AMERICAN PATHOLOGISTS

Patient Name : Mrs.SUGANDHA DAS	Collected : 14/Aug/2023 09:56AM
Age/Gender : 32 Y 3 M 26 D/F	Received : 14/Aug/2023 01:37PM
UHID/MR No : CMAN.0000090227	Reported : 14/Aug/2023 02:14PM
Visit ID : CMANOPV176490	Status : Final Report
Ref Doctor : Dr.SELF	Sponsor Name : ARCOFEMI HEALTHCARE LIMITED
Emp/Auth/TPA ID : 23s73112100062404s	

DEPARTMENT OF BIOCHEMISTRY

ARCOFEMI - MEDIWHEEL - FULL BODY HEALTH ANNUAL PLUS CHECK - FEMALE - 2D ECHO - PAN INDIA - FY2324

Test Name	Result	Unit	Bio. Ref. Range	Method
GLUCOSE, FASTING , NAF PLASMA	100	mg/dL	70-100	GOD - POD

Comment:

As per American Diabetes Guidelines

Fasting Glucose Values in mg/d L	Interpretation
<100 mg/dL	Normal
100-125 mg/dL	Prediabetes
≥126 mg/dL	Diabetes



Patient Name : Mrs.SUGANDHA DAS	Collected : 14/Aug/2023 02:27PM
Age/Gender : 32 Y 3 M 26 D/F	Received : 15/Aug/2023 01:04AM
UHID/MR No : CMAN.0000090227	Reported : 15/Aug/2023 01:30AM
Visit ID : CMANOPV176490	Status : Final Report
Ref Doctor : Dr.SELF	Sponsor Name : ARCOFEMI HEALTHCARE LIMITED
Emp/Auth/TPA ID : 23s73112100062404s	

DEPARTMENT OF BIOCHEMISTRY

ARCOFEMI - MEDIWHEEL - FULL BODY HEALTH ANNUAL PLUS CHECK - FEMALE - 2D ECHO - PAN INDIA - FY2324

Test Name	Result	Unit	Bio. Ref. Range	Method
GLUCOSE, POST PRANDIAL (PP), 2 HOURS , SODIUM FLUORIDE PLASMA (2 HR)	153	mg/dL	70-140	GOD - POD

Comment:

It is recommended that FBS and PPBS should be interpreted with respect to their Biological reference ranges and not with each other.

Conditions which may lead to lower postprandial glucose levels as compared to fasting glucose levels may be due to reactive hypoglycemia, dietary meal content, duration or timing of sampling after food digestion and absorption, medications such as insulin preparations, sulfonylureas, amylin analogues, or conditions such as overproduction of insulin.

Ref: Marks medical biochemistry and clinical approach





MC-2438



Patient Name : Mrs.SUGANDHA DAS	Collected : 14/Aug/2023 09:56AM
Age/Gender : 32 Y 3 M 26 D/F	Received : 14/Aug/2023 01:42PM
UHID/MR No : CMAN.0000090227	Reported : 14/Aug/2023 05:47PM
Visit ID : CMANOPV176490	Status : Final Report
Ref Doctor : Dr.SELF	Sponsor Name : ARCOFEMI HEALTHCARE LIMITED
Emp/Auth/TPA ID : 23s73112100062404s	

DEPARTMENT OF BIOCHEMISTRY

ARCOFEMI - MEDIWHEEL - FULL BODY HEALTH ANNUAL PLUS CHECK - FEMALE - 2D ECHO - PAN INDIA - FY2324

Test Name	Result	Unit	Bio. Ref. Range	Method
HBA1C, GLYCATED HEMOGLOBIN , WHOLE BLOOD EDTA	5.5	%		HPLC
ESTIMATED AVERAGE GLUCOSE (eAG) , WHOLE BLOOD EDTA	111	mg/dL		Calculated

Comment:

Reference Range as per American Diabetes Association (ADA):

REFERENCE GROUP	HBA1C IN %
NON DIABETIC ADULTS >18 YEARS	<5.7
AT RISK (PREDIABETES)	5.7 – 6.4
DIAGNOSING DIABETES	≥ 6.5
DIABETICS	
· EXCELLENT CONTROL	6 – 7
· FAIR TO GOOD CONTROL	7 – 8
· UNSATISFACTORY CONTROL	8 – 10
· POOR CONTROL	>10

Note: Dietary preparation or fasting is not required.

1. A1C test should be performed at least two times a year in patients who are meeting treatment goals (and who have stable glycemic control).
2. Lowering A1C to below or around 7% has been shown to reduce microvascular and neuropathic complications of type 1 and type 2 diabetes. When mean annual HbA1c is <1.1 times ULN (upper limit of normal), renal and retinal complications are rare, but complications occur in >70% of cases when HbA1c is >1.7 times ULN.
3. Falsely low HbA1c (below 4%) may be observed in patients with clinical conditions that shorten erythrocyte life span or decrease mean erythrocyte age. HbA1c may not accurately reflect glycemic control when clinical conditions that affect erythrocyte survival are present. Fructosamine may be used as an alternate measurement of glycemic control



MC-2438

CAP ACCREDITED COLLEGE of AMERICAN PATHOLOGISTS

Patient Name : Mrs.SUGANDHA DAS
 Age/Gender : 32 Y 3 M 26 D/F
 UHID/MR No : CMAN.0000090227
 Visit ID : CMANOPV176490
 Ref Doctor : Dr.SELF
 Emp/Auth/TPA ID : 23s73112100062404s

Collected : 14/Aug/2023 09:56AM
 Received : 14/Aug/2023 01:42PM
 Reported : 14/Aug/2023 05:47PM
 Status : Final Report
 Sponsor Name : ARCOFEMI HEALTHCARE LIMITED

DEPARTMENT OF BIOCHEMISTRY

ARCOFEMI - MEDIWHEEL - FULL BODY HEALTH ANNUAL PLUS CHECK - FEMALE - 2D ECHO - PAN INDIA - FY2324

Test Name	Result	Unit	Bio. Ref. Range	Method
-----------	--------	------	-----------------	--------

Chromatogram Report

HLC72368 VS 28 1 2023-08-14 15:41:57
 ID EDT230075170
 Sample No. 08140165 SL 0007 - 10
 Patient ID
 Name
 Comment

CALIB			
Name	%	Time	Area
A1A	0.6	0.24	8.51
A1B	0.5	0.31	7.18
F	1.2	0.37	17.39
LA1C+	1.7	0.47	24.83
SA1C	5.5	0.59	63.64
AO	93.0	0.89	1380.27
H-V0			
H-V1			
H-V2			

Total Area 1501.82

HbA1c 5.5 % IFCC 37 mmol/mol
 HbA1 6.6 % HbF 1.2 %

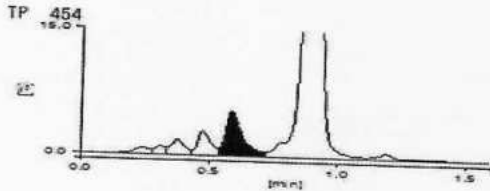

14-08-2023 15:41:58 APOLLO

APOLLO DIAGNOSTICS GLOBAL BALANAGER

1 / 1



SIN No:EDT230075170

This test has been performed at Apollo Health & Lifestyle Ltd, Global Reference Laboratory,Hyderabad



Patient Name : Mrs.SUGANDHA DAS	Collected : 14/Aug/2023 09:56AM
Age/Gender : 32 Y 3 M 26 D/F	Received : 14/Aug/2023 01:23PM
UHID/MR No : CMAN.0000090227	Reported : 14/Aug/2023 04:39PM
Visit ID : CMANOPV176490	Status : Final Report
Ref Doctor : Dr.SELF	Sponsor Name : ARCOFEMI HEALTHCARE LIMITED
Emp/Auth/TPA ID : 23s73112100062404s	

DEPARTMENT OF BIOCHEMISTRY

ARCOFEMI - MEDIWHEEL - FULL BODY HEALTH ANNUAL PLUS CHECK - FEMALE - 2D ECHO - PAN INDIA - FY2324

Test Name	Result	Unit	Bio. Ref. Range	Method
LIPID PROFILE , SERUM				
TOTAL CHOLESTEROL	163	mg/dL	<200	CHO-POD
TRIGLYCERIDES	91	mg/dL	<150	GPO-POD
HDL CHOLESTEROL	52	mg/dL	40-60	Enzymatic Immunoinhibition
NON-HDL CHOLESTEROL	111	mg/dL	<130	Calculated
LDL CHOLESTEROL	92.8	mg/dL	<100	Calculated
VLDL CHOLESTEROL	18.2	mg/dL	<30	Calculated
CHOL / HDL RATIO	3.13		0-4.97	Calculated

Comment:

Reference Interval as per National Cholesterol Education Program (NCEP) Adult Treatment Panel III Report.

	Desirable	Borderline High	High	Very High
TOTAL CHOLESTEROL	< 200	200 - 239	≥ 240	
TRIGLYCERIDES	<150	150 - 199	200 - 499	≥ 500
LDL	Optimal < 100 Near Optimal 100-129	130 - 159	160 - 189	≥ 190
HDL	≥ 60			
NON-HDL CHOLESTEROL	Optimal <130; Above Optimal 130-159	160-189	190-219	>220

Measurements in the same patient can show physiological and analytical variations.

NCEP ATP III identifies non-HDL cholesterol as a secondary target of therapy in persons with high triglycerides.





MC-2438

CAP
ACCREDITED ✓
COLLEGE of AMERICAN PATHOLOGISTS

Patient Name : Mrs.SUGANDHA DAS	Collected : 14/Aug/2023 09:56AM
Age/Gender : 32 Y 3 M 26 D/F	Received : 14/Aug/2023 01:23PM
UHID/MR No : CMAN.0000090227	Reported : 14/Aug/2023 04:39PM
Visit ID : CMANOPV176490	Status : Final Report
Ref Doctor : Dr.SELF	Sponsor Name : ARCOFEMI HEALTHCARE LIMITED
Emp/Auth/TPA ID : 23s73112100062404s	

DEPARTMENT OF BIOCHEMISTRY

ARCOFEMI - MEDIWHEEL - FULL BODY HEALTH ANNUAL PLUS CHECK - FEMALE - 2D ECHO - PAN INDIA - FY2324

Test Name	Result	Unit	Bio. Ref. Range	Method
LIVER FUNCTION TEST (LFT) , SERUM				
BILIRUBIN, TOTAL	0.62	mg/dL	0.3-1.2	DPD
BILIRUBIN CONJUGATED (DIRECT)	0.14	mg/dL	<0.2	DPD
BILIRUBIN (INDIRECT)	0.48	mg/dL	0.0-1.1	Dual Wavelength
ALANINE AMINOTRANSFERASE (ALT/SGPT)	23	U/L	<35	IFCC
ASPARTATE AMINOTRANSFERASE (AST/SGOT)	18.0	U/L	<35	IFCC
ALKALINE PHOSPHATASE	69.00	U/L	30-120	IFCC
PROTEIN, TOTAL	6.38	g/dL	6.6-8.3	Biuret
ALBUMIN	4.06	g/dL	3.5-5.2	BROMO CRESOL GREEN
GLOBULIN	2.32	g/dL	2.0-3.5	Calculated
A/G RATIO	1.75		0.9-2.0	Calculated



Patient Name : Mrs.SUGANDHA DAS Age/Gender : 32 Y 3 M 26 D/F UHID/MR No : CMAN.0000090227 Visit ID : CMANOPV176490 Ref Doctor : Dr.SELF Emp/Auth/TPA ID : 23s73112100062404s	Collected : 14/Aug/2023 09:56AM Received : 14/Aug/2023 01:23PM Reported : 14/Aug/2023 04:39PM Status : Final Report Sponsor Name : ARCOFEMI HEALTHCARE LIMITED
---	--

DEPARTMENT OF BIOCHEMISTRY

ARCOFEMI - MEDIWHEEL - FULL BODY HEALTH ANNUAL PLUS CHECK - FEMALE - 2D ECHO - PAN INDIA - FY2324

Test Name	Result	Unit	Bio. Ref. Range	Method
-----------	--------	------	-----------------	--------

RENAL PROFILE/KIDNEY FUNCTION TEST (RFT/KFT) , SERUM

CREATININE	0.68	mg/dL	0.66 - 1.09	Modified Jaffe, Kinetic
UREA	14.50	mg/dL	17-43	GLDH, Kinetic Assay
BLOOD UREA NITROGEN	6.8	mg/dL	8.0 - 23.0	Calculated
URIC ACID	3.65	mg/dL	2.6-6.0	Uricase PAP
CALCIUM	9.12	mg/dL	8.8-10.6	Arsenazo III
PHOSPHORUS, INORGANIC	4.05	mg/dL	2.5-4.5	Phosphomolybdate Complex
SODIUM	138	mmol/L	136-146	ISE (Indirect)
POTASSIUM	4.0	mmol/L	3.5-5.1	ISE (Indirect)
CHLORIDE	106	mmol/L	101-109	ISE (Indirect)

Please correlate with clinical conditions.





MC-2438

CAP
ACCREDITED ✓
COLLEGE of AMERICAN PATHOLOGISTS

Patient Name : Mrs.SUGANDHA DAS	Collected : 14/Aug/2023 09:56AM
Age/Gender : 32 Y 3 M 26 D/F	Received : 14/Aug/2023 01:23PM
UHID/MR No : CMAN.0000090227	Reported : 14/Aug/2023 04:39PM
Visit ID : CMANOPV176490	Status : Final Report
Ref Doctor : Dr.SELF	Sponsor Name : ARCOFEMI HEALTHCARE LIMITED
Emp/Auth/TPA ID : 23s73112100062404s	

DEPARTMENT OF BIOCHEMISTRY

ARCOFEMI - MEDIWHEEL - FULL BODY HEALTH ANNUAL PLUS CHECK - FEMALE - 2D ECHO - PAN INDIA - FY2324

Test Name	Result	Unit	Bio. Ref. Range	Method
GAMMA GLUTAMYL TRANSPEPTIDASE (GGT) , SERUM	32.00	U/L	<38	IFCC





Patient Name : Mrs.SUGANDHA DAS	Collected : 14/Aug/2023 09:56AM
Age/Gender : 32 Y 3 M 26 D/F	Received : 14/Aug/2023 01:21PM
UHID/MR No : CMAN.0000090227	Reported : 14/Aug/2023 05:33PM
Visit ID : CMANOPV176490	Status : Final Report
Ref Doctor : Dr.SELF	Sponsor Name : ARCOFEMI HEALTHCARE LIMITED
Emp/Auth/TPA ID : 23s73112100062404s	

DEPARTMENT OF IMMUNOLOGY

ARCOFEMI - MEDIWHEEL - FULL BODY HEALTH ANNUAL PLUS CHECK - FEMALE - 2D ECHO - PAN INDIA - FY2324

Test Name	Result	Unit	Bio. Ref. Range	Method
-----------	--------	------	-----------------	--------

THYROID PROFILE TOTAL (T3, T4, TSH) , SERUM				
TRI-iodothyronine (T3, TOTAL)	1.17	ng/mL	0.87-1.78	CLIA
THYROXINE (T4, TOTAL)	12.07	µg/dL	6.09-12.23	CLIA
THYROID STIMULATING HORMONE (TSH)	1.432	µIU/mL	0.38-5.33	CLIA

Comment:

Serum TSH concentrations exhibit a diurnal variation with the peak occurring during the night and the nadir occurring between 10 a.m. and 4 p.m. In primary hypothyroidism, thyroid-stimulating hormone (TSH) levels will be elevated. In primary hyperthyroidism, TSH levels will be low. Elevated or low TSH in the context of normal free thyroxine is often referred to as subclinical hypo- or hyperthyroidism, respectively. Physiological rise in Total T3 / T4 levels is seen in pregnancy and in patients on steroid therapy.

Recommended test for T3 and T4 is unbound fraction or free levels as it is metabolically active.

Note:

For pregnant females	Bio Ref Range for TSH in uIU/ml (As per American Thyroid Association)
First trimester	0.1 - 2.5
Second trimester	0.2 - 3.0
Third trimester	0.3 - 3.0





MC-2438

CAP
ACCREDITED
COLLEGE of AMERICAN PATHOLOGISTS

Patient Name : Mrs.SUGANDHA DAS	Collected : 14/Aug/2023 09:56AM
Age/Gender : 32 Y 3 M 26 D/F	Received : 14/Aug/2023 03:30PM
UHID/MR No : CMAN.0000090227	Reported : 14/Aug/2023 07:32PM
Visit ID : CMANOPV176490	Status : Final Report
Ref Doctor : Dr.SELF	Sponsor Name : ARCOFEMI HEALTHCARE LIMITED
Emp/Auth/TPA ID : 23s73112100062404s	

DEPARTMENT OF CLINICAL PATHOLOGY

ARCOFEMI - MEDIWHEEL - FULL BODY HEALTH ANNUAL PLUS CHECK - FEMALE - 2D ECHO - PAN INDIA - FY2324

Test Name	Result	Unit	Bio. Ref. Range	Method
-----------	--------	------	-----------------	--------

COMPLETE URINE EXAMINATION (CUE) , URINE

PHYSICAL EXAMINATION

Test Name	Result	Unit	Bio. Ref. Range	Method
COLOUR	PALE YELLOW		PALE YELLOW	Visual
TRANSPARENCY	CLEAR		CLEAR	Visual
pH	6.5		5-7.5	Bromothymol Blue
SP. GRAVITY	1.010		1.002-1.030	Bromothymol Blue

BIOCHEMICAL EXAMINATION

Test Name	Result	Unit	Bio. Ref. Range	Method
URINE PROTEIN	NEGATIVE		NEGATIVE	PROTEIN ERROR OF INDICATOR
GLUCOSE	NEGATIVE		NEGATIVE	GOD - POD
URINE BILIRUBIN	NEGATIVE		NEGATIVE	AZO COUPLING
URINE KETONES (RANDOM)	NEGATIVE		NEGATIVE	SODIUM NITRO PRUSSIDE
UROBILINOGEN	NORMAL		NORMAL	EHRlich
BLOOD	TRACE		NEGATIVE	Peroxidase
NITRITE	NEGATIVE		NEGATIVE	Diazotization
LEUCOCYTE ESTERASE	NEGATIVE		NEGATIVE	PYRROLE HYDROLYSIS

CENTRIFUGED SEDIMENT WET MOUNT AND MICROSCOPY

Test Name	Result	Unit	Bio. Ref. Range	Method
PUS CELLS	2-3	/hpf	0-5	Microscopy
EPITHELIAL CELLS	3-4	/hpf	<10	MICROSCOPY
RBC	2-3	/hpf	0-2	MICROSCOPY
CASTS	NIL		0-2 Hyaline Cast	MICROSCOPY
CRYSTALS	ABSENT		ABSENT	MICROSCOPY





Patient Name : Mrs.SUGANDHA DAS	Collected : 14/Aug/2023 09:56AM
Age/Gender : 32 Y 3 M 26 D/F	Received : 14/Aug/2023 03:31PM
UHID/MR No : CMAN.0000090227	Reported : 14/Aug/2023 06:17PM
Visit ID : CMANOPV176490	Status : Final Report
Ref Doctor : Dr.SELF	Sponsor Name : ARCOFEMI HEALTHCARE LIMITED
Emp/Auth/TPA ID : 23s73112100062404s	

DEPARTMENT OF CLINICAL PATHOLOGY

ARCOFEMI - MEDIWHEEL - FULL BODY HEALTH ANNUAL PLUS CHECK - FEMALE - 2D ECHO - PAN INDIA - FY2324

Test Name	Result	Unit	Bio. Ref. Range	Method
URINE GLUCOSE(FASTING)	NEGATIVE		NEGATIVE	Dipstick

***** End Of Report *****

Result/s to Follow:
PERIPHERAL SMEAR, GLUCOSE (POST PRANDIAL) - URINE

Dr.Sukumar Sannidhi
MD(Path)
Consultant Pathologist

Dr.Shalini Singh
M.B.B.S,M.D(Pathology)
Consultant Pathologist

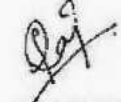
Dr.RAJESH BATTINA
PhD.(Biochemistry)
Consultant Biochemist

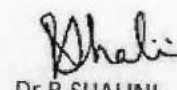
Dr.R.SHALINI
M.B.B.S,M.D(Pathology)
Consultant Pathologist

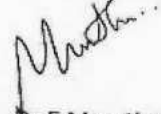
Dr.E.Maruthi Prasad
Msc,PhD(Biochemistry)
Consultant Biochemist



POWER PRESCRIPTION

NAME: *Sugandha Das*

GENDER: M/F

DATE: *14/8/23*

AGE: *32*

UHID:

RIGHT EYE

	SPH	CYL	AXIS	VISION
DISTANCE	<i>plano</i>			<i>6/6</i>
NEAR	<i>plano</i>			<i>6/6</i>

LEFT EYE

	SPH	CYL	AXIS	VISION
DISTANCE	<i>plano</i>			<i>6/6</i>
NEAR	<i>plano</i>			<i>6/6</i>

INSTRUCTIONS:

Colour Vision. 4/11/2

[Signature]
SIGNATURE

CERTIFICATE OF MEDICAL FITNESS

This is to certify that I have conducted the clinical examination

of Sowandha Das on 15/8/23

After reviewing the medical history and on clinical examination it has been found that he/she is

	Tick
<ul style="list-style-type: none"> • Medically Fit 	<input checked="" type="checkbox"/>
<ul style="list-style-type: none"> • Fit with restrictions/recommendations <p>Though following restrictions have been revealed, in my opinion, these are not impediments to the job.</p> <p>1.....</p> <p>2.....</p> <p>3.....</p> <p>However the employee should follow the advice/medication that has been communicated to him/her.</p> <p>Review after _____</p>	<input type="checkbox"/>
<ul style="list-style-type: none"> • Currently Unfit. Review after _____ recommended 	<input type="checkbox"/>
<ul style="list-style-type: none"> • Unfit 	<input type="checkbox"/>

DR. M. INAAD KHAN
MBBS (M.MED (INTERNAL MEDICINE))
Apollo Family Physician
Medical Officer (REG. NO. 100050)
The Apollo Clinic, (Location)

This certificate is not meant for medico-legal purposes

Your Apollo order has been confirmed

noreply@apolloclinics.info <noreply@apolloclinics.info>

Mon 7/31/2023 9:59 PM

To:wellness@mediwheel.in <wellness@mediwheel.in>

Cc:Manikonda Clinic <manikonda@apolloclinic.com>;Anusha Mudundi

<anusha.mudundi@apolloclinic.com>;Syamsunder M <syamsunder.m@apollohl.com>

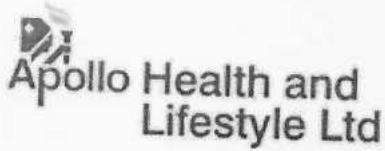

Dear Sugandha das,

Namaste Team,

Greetings from Apollo Clinics,

With regards to the below request the below appointment is scheduled at **MANIKONDA clinic** on **2023-08-12** at **08:15-08:20**.

Corporate Name	ARCOFEMI HEALTHCARE LIMITED
Agreement Name	ARCOFEMI MEDIWHEEL FEMALE AHC CREDIT PAN INDIA OP AGREEMENT
Package Name	[ARCOFEMI - MEDIWHEEL - FULL BODY HEALTH ANNUAL PLUS CHECK - FEMALE - 2D ECHO - PAN INDIA - FY2324]

"In view of corona virus precautionary measures, you are requested to take a mandatory check for symptoms & self-declaration at centre. Please cooperate. Thank you."

NOTE: We are not providing the breakfast in view of corona virus. And that customers on their own should carry their breakfast.

Note: Also once appointment is booked, based on availability of doctors at clinics tests will happen, any pending test will happen based on doctor availability and clinics will be updating the same to customers.

Instructions to undergo Health Check:

1. Please ensure you are on complete fasting for 10-To-12-Hours prior to check.
2. During fasting time do not take any kind of medication, alcohol, cigarettes, tobacco or any other liquids (except Water) in the morning.
3. Bring urine sample in a container if possible (containers are available at the Health Check Centre).
4. Please bring all your medical prescriptions and previous health medical records with you.



ଭାରତ ସରକାର

Government of India



ସୁଗନ୍ଧା ଦାସ

SUGANDHA DAS

ପିତା : ଦେବେନ୍ଦ୍ରନାଥ ଦାସ

Father : DEBENDRANATH DAS

ଜନ୍ମ ବର୍ଷ / Year of Birth : 1991

ମହିଳା / Female



3318 8708 6088

ଆଧାର - ସାଧାରଣ ଲୋକର ଅଧିକାର