

PRERNA MENON 32Y/F Female Chest PA 24063781 3/25/2023 10:44:06 AM
PARK HOSPITAL SOUTH CITY II GURGAON HARYANA

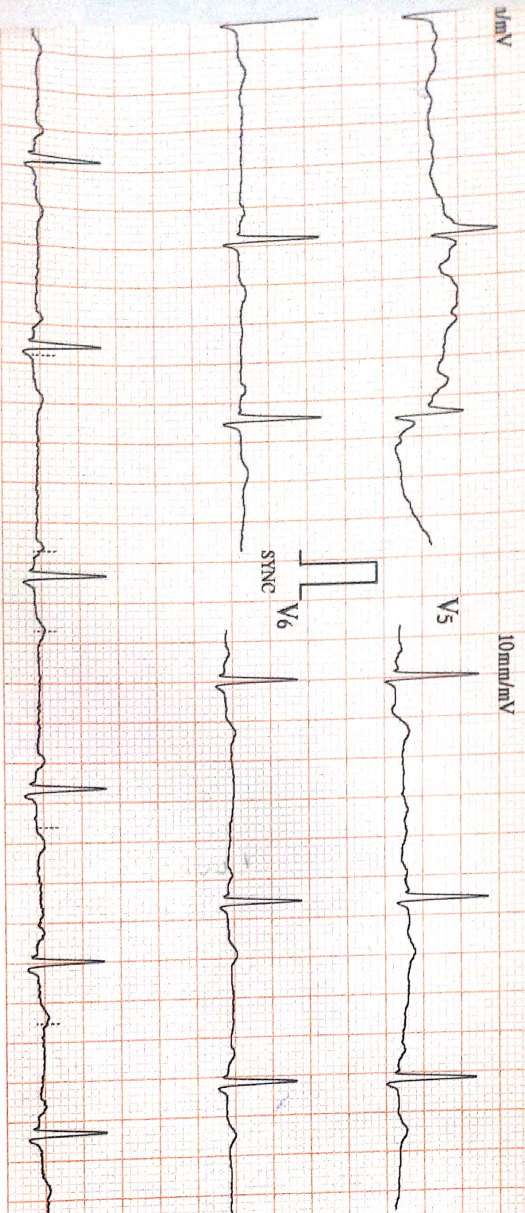



ID : 0002

Name: **Pretina Mendez**

Sex : **Female**

Age : **32 (Y)**

25/03/23

HR : 71

R-R : 845

QRS : 102

QT/QTc : 344/373

P/QRS/T : 95/71/52

RV5/SV1 : 2.220/0.410 mV

RV5+SV1 : 2.630 mV

PAC-Premature Atrial Contraction
 S-A Block OR Extreme Sinus Arrhythmia
 Long P-R Interval
 Unspecified ST-T Abnormality

Unconfirmed report Verified by: _____

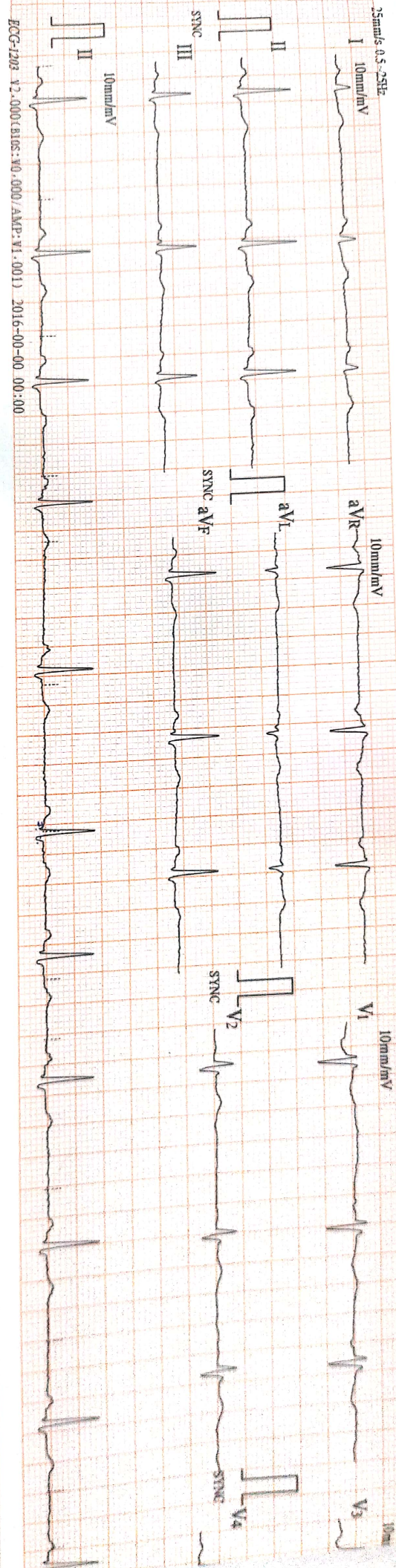



Dental

Vitals :

Chief Complaints : c/c of cavity & sensitivity .

H/O Present Illness : Conscious $\frac{67}{8/6}$, stains ++ ,
Calculus ++

Past History :

Investigation :

Drug Allergies : (if any)

Treatment : Adv @ Composite restoration
per tooth $\frac{67}{8/6}$





Mrs Prerna Menon

ENT
Dr Anju

Vitals :

Chief Complaints :

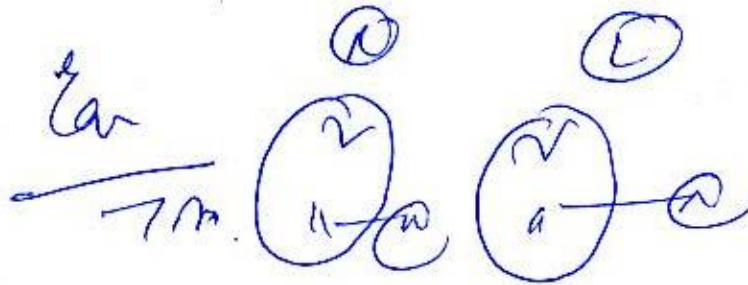

H/O Present Illness :

Nose - (R) Inf turbinate hypertrophy (+)
Mild DNS (+)

Past History :

Investigation :

Drug Allergies : (if any)

Throat ASD

Treatment :

- Rx
- o T. Azaspan AM 1 tab BID x 5 day.
 - o Flomist nasal spray 1 spray BID x 7 day.



Schw

PTA

25/3/23



PRERNA MENON / 32 / F.

DERMATOLOGY

Wash
Detergent
Sanitizer

? A/D
? HE

Adv.

Vitals :

Chief Complaints :

- MOMATE F Cream
M → N
✓ ——— ✓
x 3 days

Tenacious
→ 1 year

H/O Present Illness :

ELOVERA IMF Cream

(D/A)

0 — 0 — N
✓ ——— ✓
NEXT
x 5 days

Past History :

NIS

Investigation :

Drug Allergies : (if any)

✓ - CEBHYDRA LOTION

N/K

Treatment :

(D/A)

✓ - T. TELONE 5mg

(N)

x 5 days

- R/ after 1 week



Gurgaon

Q Block South City 11, Sohna Road, Main Sector-47, Gurgaon, Haryana Ph.: 0124-49000000 Fax : 0124-2218733
E-mail : parkmedcenters@gmail.com

● West Delhi ● South Delhi ● Faridabad ● Panipat ● Karnal



Pt. *Prerna Menon*
age - *32y/F*
Dr. *Anshu Anand*
Date - *25/3/23*

Health Checkup

Vitals :

Chief Complaints :

VA $\left\{ \begin{array}{l} 6/6 \\ 6/6 \end{array} \right.$ unaided

PCV $\left\{ \begin{array}{l} -14 \\ -17 \end{array} \right.$

H/O Present Illness :

NY $\left\{ \begin{array}{l} NG \\ NG \end{array} \right.$ unaided

Past History :

Investigation :

Drug Allergies : (if any)

Color vision — *normal*

Treatment :

Fundus — *Normal*



[Signature]



Mrs. Prema Menon 32/F.

For General health check up.

No fresh complaints.

Vitals :

Chief Complaints :

O/E

PR- 100/60

wt- 58 kg

HT- 5.4 feet

H/O Present Illness :

ECG- Normal sinus rhythm

Past History :

Vaccinated with 3 doses of Comvax vaccine

Investigation :

Drug Allergies : (if any)

Adv

Treatment :

Review with reports

Patient is afebrile.

P.O. 100

Chest - BIL. vesicular B/L

CRS - 21/22 (+)

P/A - soft L's

SpO₂ - 99%

PR - 88/min

BP - 104/60 mm of Hg





DEPARTMENT OF RADIOLOGY

Patient Name	Mrs. PRERNA MENON	Billed Date	: 25/03/2023	9.57 AM
Reg No	674636	Reported Date	: 25/03/2023	
Age/Sex	32 Years / Female	Req. No.	: 24063781	
Type	OPD	Consultant Doctor	: Dr. RMO	

X-RAY CHEST AP/PA

X-RAY CHEST P.A. VIEW

Bilateral lungs appears normal.

No focal lung lesion seen.

No evidence of free fluid is seen.

Both hila are normal in size, have equal density and bear normal relationship.

The heart and trachea are central in position and no mediastinal abnormality is visible.

The cardiac size is normal for patient age and view.

The domes of the diaphragms are normal in position, and show smooth outline.

To be correlated clinically



Dr. ANSHU K. SHARMA
MBBS, MD
CONSULTANT RADIOLOGIST

Dr. MANJEET SEHRAWAT
MBBS, MD, PDCC
CONSULTANT RADIOLOGIST

Dr. NEENA SIKKA
MBBS, DNB
CONSULTANT RADIOLOGIST



Cert. No. H-2015-9389 Cert. No. MC - 4830

(This is only professional opinion and not the diagnosis, please correlate clinically)

Q Block, South City -II, Sohna Road, Sector-47, Gurgaon, Haryana

Ph.: 0124-4900000 (100 Lines), Toll Free No. : 1800-102-6767, Mob.: 62 62 82 82 35, Email: customercare@parkhospital.in

PARK GROUP OF HOSPITALS : West Delhi - Gurugram - Faridabad - Sonapat - Panipat - Karnal - Ambala - Patiala - Behror - Jaipur



DEPARTMENT OF PATHOLOGY

Patient Name : Mrs. PRERNA MENON
MR No : 674636
Age/Sex : 32 Years / Female
Type : OPD
TPA/Corporate : MEDIWHEEL PVT LTD

Bill Date : 25/03/2023
Reporting Date : 25/03/2023
Sample ID : 115665
Bill/Req. No. : 24063781
Ref Doctor : Dr.RMO

Test	Result	Bio. Ref. Interval	Units	Method
THYROID PROFILE				
TRI-IODOTHYRONINE (T3)	0.87	0.60 - 1.81	ng/ml	Chemiluminescence
THYROXINE (T4)	5.01	5.01 - 12.45	µg/dL	Chemiluminescence
THYROID STIMULATING HORMONE	3.50	0.5-5.50	µIU/ml	
SPECIMEN TYPE	SERUM			

Method : chemiluminescent immunoassay

Note : Clinical Significance:

Thyroid function tests (TFTs) is a collective term for blood tests used to check the function of the thyroid. TFTs may be requested if a patient is thought to suffer from hyperthyroidism (overactive thyroid) or hypothyroidism (underactive thyroid), or to monitor the effectiveness of either thyroid-suppression or hormone replacement therapy. It is also requested routinely in conditions linked to thyroid disease, such as atrial fibrillation and anxiety disorder. A TFT panel typically includes thyroid hormones such as thyroid-stimulating hormone (TSH, thyrotropin) and thyroxine (T4), and triiodothyronine (T3) depending on local laboratory policy.

Note: Please correlate with clinical condition

***** END OF THE REPORT *****



Sample no.

Dr. SONIA KUMARI
 MBBS, MD (PATHOLOGY) Gold medalist

Dr. PRADIP KUMAR
 Consultant (Microbiology)

Dr. NISHA TIWARI
 MBBS, MD (Microbiology)

USER NM DINESH



Cert. No. H-2016-0369 Cert. No. MC - 4830

(This is only professional opinion and not the diagnosis, please correlate clinically) Page 1 of 1
 Q Block, South City -II, Sohna Road, Sector-47, Gurgaon, Haryana

Ph.: 0124-4900000 (100 Lines), Toll Free No. : 1800-102-6767, Mob.: 62 62 82 82 35, Email: customercare@parkhospital.in

PARK GROUP OF HOSPITALS : West Delhi - Gurugram - Faridabad - Sonapat - Panipat - Karnal - Ambala - Patiala - Behror - Jaipur



DEPARTMENT OF PATHOLOGY

Patient Name : Mrs. PRERNA MENON
MR No : 674636
Age/Sex : 32 Years / Female
Type : OPD
TPA/Corporate : MEDIWHEEL PVT LTD

Bill Date : 25/03/2023
Reporting Date : 25/03/2023
Sample ID : 115665
Bill/Req. No. : 24063781
Ref Doctor : Dr.RMO

Test	Result	Bio. Ref. Interval	Units	Method
LFT (LIVER FUNCTION TEST)				
LFT				
TOTAL BILIRUBIN	0.5	0 - 1.2	mg/dL	DIAZO
DIRECT BILIRUBIN	0.2	0 - 0.4	mg/dL	DIAZO
INDIRECT BILIRUBIN	0.3	0.10 - 0.6	mg/dL	CALCULATED
SGOT (AST)	32	0 - 45	U/L	IFCC WITHOUT
SGPT (ALT)	18	0 - 45	U/L	IFCC WITHOUT
ALKALINE PHOSPHATASE	70	30 - 170	IU/L	MODIFIED IFCC
TOTAL PROTEINS	6.7	6.4 - 8.0	g/dL	BIURET
ALBUMIN	4.1	3.3 - 5.5	g/dL	BCG DYE
GLOBULIN	2.6	2.3 - 4.5	g/dL	CALCULATED
A/G RATIO	1.58	1.1 - 2.2		CALCULATED

***** END OF THE REPORT *****



Sample no. *[Signature]*

Dr. SONIA KUMARI
 MBBS, MD (PATHOLOGY) Gold medalist

Dr. PRAQIP KUMAR
 Consultant (Microbiology)

Dr. NISHA TIWARI
 MBBS, MD (Microbiology)

USER NM ARUN



Cert. No. H-2016-0369 Cert. No. MC - 4830

(This is only professional opinion and not the diagnosis, please correlate clinically) Page 1 of 1
 Q Block, South City -II, Sohna Road, Sector-47, Gurgaon, Haryana

Ph.: 0124-4900000 (100 Lines), Toll Free No. : 1800-102-6767, Mob.: 82 62 82 82 35, Email: customercare@parkhospital.in

PARK GROUP OF HOSPITALS : West Delhi - Gurugram - Faridabad - Sonapat - Panipat - Karnal - Ambala - Patiala - Behror - Jaipur



DEPARTMENT OF PATHOLOGY

Patient Name : Mrs. PRERNA MENON
MR No : 674636
Age/Sex : 32 Years / Female
Type : OPD
TPA/Corporate : MEDIWHEEL PVT LTD

Bill Date : 25/03/2023
Reporting Date : 25/03/2023
Sample ID : 115665
Bill/Req. No. : 24063781
Ref Doctor : Dr.RMO

Test	Result	Bio. Ref. Interval	Units	Method
BLOOD GROUPING AND RH FACTOR				
BLOOD GROUP	* B * RH POSITIVE			MATRIX GEL

***** END OF THE REPORT *****



Sample no.

Dr. SONIA KUMARI
MBBS, MD (PATHOLOGY) Gold medalist

Dr. PRADIP KUMAR
Consultant (Microbiology)

Dr. NISHA TIWARI
MBBS, MD (Microbiology)

USER NM ARUN



Cert. No. H-2016-0369 Cert. No. MC - 4830

(This is only professional opinion and not the diagnosis, please correlate clinically) Page 1 of 1
Q Block, South City -II, Sohna Road, Sector-47, Gurgaon, Haryana

Ph.: 0124-4900000 (100 Lines), Toll Free No. : 1800-102-6767, Mob.: 62 62 82 82 35, Email: customercare@parkhospital.in

PARK GROUP OF HOSPITALS : West Delhi - Gurugram - Faridabad - Sonapat - Panipat - Karnal - Ambala - Patiala - Behror - Jaipur



DEPARTMENT OF PATHOLOGY

Patient Name : Mrs. PRERNA MENON
MR No : 674636
Age/Sex : 32 Years / Female
Type : OPD
TPA/Corporate : MEDIWHEEL PVT LTD

Bill Date : 25/03/2023
Reporting Date : 25/03/2023
Sample ID : 115665
Bill/Req. No. : 24063781
Ref Doctor : Dr.RMO

Test	Result	Bio. Ref. Interval	Units	Method
LIPID PROFILE				
LIPID PROFILE				
TOTAL CHOLESTEROL	131	0 - 250	mg/dL	CHOD -Trinder
SERUM TRIGLYCERIDES	96	60 - 165	mg/dl	GPO-TRINDER
HDL-CHOLESTEROL	40	30 - 70	mg/dl	DIRECT
VLDL CHOLESTEROL	19	6 - 32	mg/dL	calculated
LDL	72	50 - 135	mg/dl	calculated
LDL CHOLESTEROL/HDL RATIO	1.8	1.0 - 3.0	mg/dL	calculated
TOTAL CHOLESTEROL/HDL RATIO	3.2	2.0 - 5.0	mg/dl	calculated

***** END OF THE REPORT *****



Sample no.

Dr. SONIA KUMARI
 MBBS, MD (PATHOLOGY) Gold medalist

Dr. PRADIP KUMAR
 Consultant (Microbiology)

Dr. NISHA TIWARI
 MBBS, MD (Microbiology)

USER NM ARUN



Cert. No. H-2016-0369 Cert. No. MC - 4830

(This is only professional opinion and not the diagnosis, please correlate clinically) Page 1 of 1

Q Block, South City -II, Sohna Road, Sector-47, Gurgaon, Haryana
 Ph.: 0124-4900000 (100 Lines), Toll Free No. : 1800-102-6767, Mob.: 62 62 82 82 35, Email: customercare@parkhospital.in

PARK GROUP OF HOSPITALS : West Delhi - Gurugram - Faridabad - Sonapat - Panipat - Karnal - Ambala - Patiala - Behror - Jaipur



DEPARTMENT OF PATHOLOGY

Patient Name : Mrs. PRERNA MENON
MR No : 674636
Age/Sex : 32 Years / Female
Type : OPD
TPA/Corporate : MEDIWHEEL PVT LTD

Bill Date : 25/03/2023
Reporting Date : 25/03/2023
Sample ID : 115665
Bill/Req. No. : 24063781
Ref Doctor : Dr.RMO

Test	Result	Bio. Ref. Interval	Units	Method
KFT (RENAL PROFILE)				
KFT				
SERUM UREA	17	10 - 45	mg/dL	UREASE-GLDH
SERUM CREATININE	1.0	0.4 - 1.4	mg/dL	MODIFIED JAFFES
SERUM URIC ACID	3.9	2.5 - 7.0	mg/dL	URICASE
SERUM SODIUM	141	136 - 148	mmol/L	ISE
SERUM POTASSIUM	4.2	3.5 - 5.5	meq/l	ISE
SERUM CALCIUM	8.7	8.5 - 10.5	mg/dL	ARSENazo III
SERUM PHOSPHORUS	3.0	2.5 - 4.5	mg/dL	AMMONIUM

***** END OF THE REPORT *****



Sample no.

Dr. SONIA KUMARI
 MBBS, MD (PATHOLOGY) Gold medalist

Dr. PRADIP KUMAR
 Consultant (Microbiology)

Dr. NISHA TIWARI
 MBBS, MD (Microbiology)

USER NM ARUN



Cert. No. H-2016-0369 Cert. No. MC - 4830

(This is only professional opinion and not the diagnosis, please correlate clinically) Page 1 of 1

Q Block, South City -II, Sohna Road, Sector-47, Gurgaon, Haryana

Ph.: 0124-4900000 (100 Lines), Toll Free No. : 1800-102-6767, Mob.: 62 62 82 82 35, Email: customercare@parkhospital.in

PARK GROUP OF HOSPITALS : West Delhi - Gurugram - Faridabad - Sonapat - Panipat - Karnal - Ambala - Patiala - Behror - Jaipur



DEPARTMENT OF PATHOLOGY

Patient Name : Mrs. PRERNA MENON
MR No : 674636
Age/Sex : 32 Years / Female
Type : OPD
TPA/Corporate : MEDIWHEEL PVT LTD

Bill Date : 25/03/2023
Reporting Date : 25/03/2023
Sample ID : 115665
Bill/Req. No. : 24063781
Ref Doctor : Dr.RMO

Test	Result	Bio. Ref. Interval	Units	Method
URINE ROUTINE AND MICROSCOPY				
PHYSICAL CHARACTERSTICS				
QUANTITY	30ml	5 - 100	ml	
COLOUR	Pale Yellow	Pale Yellow		Vishal
TURBIDITY	slightly turbid	clear		
SPECIFIC GRAVITY	1.020	1.000-1.030		urinometer
PH	Acidic	Acidic/Alkaline		PH PAPER
CHEMICAL EXAMINATION-1				
UROBILINOGEN	NIL	NIL		Ehrlich
URINE PROTEIN	NIL	NIL	mg/dl	Protein error indicator
BLOOD	+	NIL		
URINE BILIRUBIN	NIL	NIL		
GLUCOSE	NIL	NIL	mg/dL	GOD-POD/Benedicts
URINE KETONE	NIL	NIL		SOD.
MICRO.EXAMINATION				
PUS CELL	2-3	0-5	cells/hpf	Microscopic
RED BLOOD CELLS	4-5	0-2	cells/hpf	
EPITHELIAL CELLS	NIL	0-5	cells/hpf	
CASTS	NIL	NIL	/lpf	
CRYSTALS	NIL	NIL	/hpf	

***** END OF THE REPORT *****



Sample no.

Dr. SONIA KUMARI
 MBBS, MD (PATHOLOGY) Gold medalist

Dr. PRADIP KUMAR
 Consultant (Microbiology)

Dr. NISHA TIWARI
 MBBS, MD (Microbiology)

USER NM AMIT1



Cert. No. H-2016-0369 Cert. No. MC - 4830

(This is only professional opinion and not the diagnosis, please correlate clinically)

Q Block, South City -II, Sohna Road, Sector-47, Gurgaon, Haryana
 Ph.: 0124-4900000 (100 Lines), Toll Free No. : 1800-102-6767, Mob.: 62 62 82 82 35, Email: customercare@parkhospital.in

PARK GROUP OF HOSPITALS : West Delhi - Gurugram - Faridabad - Sonapat - Panipat - Karnal - Ambala - Patiala - Behror - Jaipur



DEPARTMENT OF PATHOLOGY

Patient Name : Mrs. PRERNA MENON
MR No : 674636
Age/Sex : 32 Years / Female
Type : OPD
TPA/Corporate : MEDIWHEEL PVT LTD

Bill Date : 25/03/2023
Reporting Date : 25/03/2023
Sample ID : 115665
Bill/Req. No. : 24063781
Ref Doctor : Dr.RMO

Test	Result		Bio. Ref. Interval	Units	Method
CBC					
HAEMOGLOBIN	11.7	L	12 - 15	gm/dL	COLORIMETRY
TOTAL LEUCOCYTE COUNT	5300		4000-11000	/µL	ELECTRICAL
DIFFERENTIAL COUNT					
NEUTROPHILS	50		40.0 - 80.0	%	FLOW CYTOMETRY
LYMPHOCYTES	40		20.0 - 40.0	%	FLOW CYTOMETRY
MONOCYTES	08		2.0 - 10.0	%	FLOW CYTOMETRY
EOSINOPHILS	02		0.0 - 5.0	%	FLOW CYTOMETRY
BASOPHILS	00		0.0 - 2.0	%	FLOW CYTOMETRY
RED BLOOD CELL COUNT	3.5		3.5 - 5.5	millions/µL	ELECTRICAL
PACKED CELL VOLUME	37.6		35.0 - 50.0	%	ELECTRICAL
MEAN CORPUSCULAR VOLUME	106.8	H	83 - 101	fL	ELECTRICAL
MEAN CORPUSCULAR HAEMOGLOBIN	33.2	H	27 - 31	Picogrammes	CALCULATED
MEAN CORPUSCULAR HB CONC	31.1	L	33 - 37	g/dl	CALCULATED
PLATELET COUNT	265		150 - 450	thou/µL	ELECTRICAL
RDW	13.1		11.6 - 14.5	%	CALCULATED

***** END OF THE REPORT *****



Sample no.

Dr. SONIA KUMARI
MBBS, MD (PATHOLOGY) Gold medalist

Dr. PRADIP KUMAR
Consultant (Microbiology)

Dr. NISHA TIWARI
MBBS, MD (Microbiology)

USER NM ARUN



Cert. No. H-2016-0369 Cert. No. MC - 4830

(This is only professional opinion and not the diagnosis, please correlate clinically)

Q Block, South City -II, Sohna Road, Sector-47, Gurgaon, Haryana
Ph.: 0124-4900000 (100 Lines), Toll Free No. : 1800-102-6767, Mob.: 62 62 82 82 35, Email: customercare@parkhospital.in

PARK GROUP OF HOSPITALS : West Delhi - Gurugram - Faridabad - Sonapat - Panipat - Karnal - Ambala - Patiala - Behror - Jaipur



DEPARTMENT OF PATHOLOGY

Patient Name : Mrs. PRERNA MENON
MR No : 674636
Age/Sex : 32 Years / Female
Type : OPD
TPA/Corporate : MEDIWHEEL PVT LTD

Bill Date : 25/03/2023
Reporting Date : 25/03/2023
Sample ID : 115665
Bill/Req. No. : 24063781
Ref Doctor : Dr.RMO

Test	Result	Bio. Ref. Interval	Units	Method
ESR (WESTERGREN)				
E.S.R. - II HR.	60		mm II Hr.	Westergren

***** END OF THE REPORT *****



Sample no.

Dr. SONIA KUMARI
MBBS, MD (PATHOLOGY) Gold medalist

Dr. PRADIP KUMAR
Consultant (Microbiology)

Dr. NISHA TIWARI
MBBS, MD (Microbiology)

USER NM ARUN



Cert. No. H-2016-0369 Cert. No. MC - 4830

(This is only professional opinion and not the diagnosis, please correlate Clinically)
Q Block, South City -II, Sohna Road, Sector-47, Gurgaon, Haryana

Ph.: 0124-4900000 (100 Lines), Toll Free No. : 1800-102-6767, Mob.: 62 62 82 82 35, Email: customercare@parkhospital.in

PARK GROUP OF HOSPITALS : West Delhi - Gurugram - Faridabad - Sonipat - Panipat - Karnal - Ambala - Patiala - Behror - Jaipur



DEPARTMENT OF PATHOLOGY

Patient Name : Mrs. PRERNA MENON
MR No : 674636
Age/Sex : 32 Years / Female
Type : OPD
TPA/Corporate : MEDIWHEEL PVT LTD

Bill Date : 25/03/2023
Reporting Date : 25/03/2023
Sample ID : 115665
Bill/Req. No. : 24063781
Ref Doctor : Dr.RMO

Test	Result	Bio. Ref. Interval	Units	Method
BLOOD SUGAR 2 HR. PP				
BLOOD SUGAR P:P.	71	L 80 - 150	mg/dl	

***** END OF THE REPORT *****



Sample no.

Dr. SONIA KUMARI
MBBS, MD (PATHOLOGY) Gold medalist

Dr. PRADIP KUMAR
Consultant (Microbiology)

Dr. NISHA TIWARI
MBBS, MD (Microbiology)

USER NM ARUN



Cert. No. H-2016-0369 Cert. No. MC - 4830

(This is only professional opinion and not the diagnosis, please correlate clinically) Page 1 of 1

Q Block, South City -II, Sohna Road, Sector-47, Gurgaon, Haryana
Ph.: 0124-4900000 (100 Lines), Toll Free No. : 1800-102-6767, Mob.: 62 62 82 82 35, Email: customercare@parkhospital.in

PARK GROUP OF HOSPITALS : West Delhi - Gurugram - Faridabad - Sonapat - Panipat - Karnal - Ambala - Patiala - Behror - Jaipur



DEPARTMENT OF PATHOLOGY

Patient Name : Mrs. PRERNA MENON

MR No : 674636

Age/Sex : 32 Years / Female

Type : OPD

TPA/Corporate : MEDIWHEEL PVT LTD

Ref Doctor : Dr.RMO

Bill Date : 25/03/2023 9.57 AM

Sample Col Dt/Tm : 25/03/2023 10:32 am

Sample Rec Dt/Tm : 25/03/2023 03:55 pm

Reporting Date : 2023-03-25 00:23:03-01 12:54

Sample ID : 115665

Bill/Req. No. : 24063781

Test	Result	Bio. Ref. Interval	Units	Method
BLOOD SUGAR FASTING				
PLASMA GLUCOSE FASTING	81	60 - 110	mg/dl	GOD TRINDERS

***** END OF THE REPORT *****



Dr. PRADIP KUMAR
Consultant (Microbiology)

Dr. SONIA KUMARI
MD Pathology (Gold Medalist)

Dr. NISHA TIWARI
MBBS, MD (Microbiology)

USER NM ARUN



Cert. No. H-2016-0369 Cert. No. MC - 4830

(This is only professional opinion and not the diagnosis, please correlate clinically)

Q Block, South City -II, Sohna Road, Sector-47, Gurgaon, Haryana

Ph.: 0124-4900000 (100 Lines), Toll Free-No. : 1800-102-6767, Mob.: 62 62 82 82 35, Email: customercare@parkhospital.in

PARK GROUP OF HOSPITALS : West Delhi - Gurugram - Faridabad - Sonapat - Panipat - Karnal - Ambala - Patiala - Behror - Jaipur



NAME	: MRS. PRERNA MENON	Date	: 25 - 3 - 2023
Age Sex	: 32 Years / Female	Inpatient No	:
PERFORMED BY	: Dr. SACHIN BANSAL	BILL. NO.	: 24063781

TREADMILL TEST REPORT

- Mrs. Prerna Menon it for 9:45minute under Bruce protocol. He achieved a Heart Rate of 188bpm which is 90.96% of MPHR
- The resting ECG is within Normal limits
- The exercise was terminated as Target Heart Rate was achieved. There was angina / S3/or any arrhythmias.
- No significant ST changes were seen during exercise or recovery from exercise.
- The Heart Rate & Blood Pressure response was normal during the exercise.

Final Impression: - TMT is negative for Exercise induced Myocardial Ischemia

Please correlate clinically

Dr. SACHIN BANSAL
M.D. (Medicine)
D.M. (Cardiology)

Dr. NAVJEET SINGH
M.D.(Medicine) D.M (Cardiology).
HOD & Director Interventional cardiology.



(This is only professional opinion and not the diagnosis, please correlate clinically)

Q Block, South City -II, Sohna Road, Sector-47, Gurgaon, Haryana
Ph.: 0124-4900000 (100 Lines), Toll Free No. : 1800-102-6767, Mob.: 62 62 82 82 35, Email: customercare@parkhospital.in

PARK GROUP OF HOSPITALS : West Delhi - Gurugram - Faridabad - Sonapat - Panipat - Karnal - Ambala - Patiala - Behror - Jaipur



DEPARTMENT OF RADIOLOGY

Patient Name	Mrs. PRERNA MENON	Billed Date	25/03/2023	9.57 AM
Reg No	674636	Reported Date	25/03/2023	
Age/Sex	32 Years / Female	Req. No.	24063781	
Type	OPD	Consultant Doctor	Dr. RMO	

USG WHOLE ABDOMEN

The real time, B mode, gray scale sonography of the abdominal organs was performed.

LIVER : The liver is normal in size 13.7cm, shape and echotexture. No evidence of any focal lesion. IHBR is not dilated.

GALL BLADDER : The gall bladder is well distended. No evidence any calculus or mass seen. GB wall thickness with in normal limits. No evidence of pericholecystic fluid is seen.

BILE DUCT :The common bile duct is normal in caliber.Its measures 4.2 mm at porta hepatis.No evidence of calculus is noted in common bile duct.

SPLEEN :The spleen is normal in size 7cm and shape.Its echotexture is homogeneous.No evidence of focal lesion is noted.

PANCREAS :The pancreas is normal in size, shape, contours and echotexture.No evidence of solid or cystic mass lesion is noted.MPD is not dilated. No evidence of peripancreatic collection.

KIDNEYS : The bilateral kidneys are normal in size and echotexture. Cortico-medullary differentiation is maintained.There is no evidence of obvious calculus or hydronephrosis.

URINARY BLADDER :The urinary bladder is well distended.It shows uniformly thin walls and sharp mucosa.No evidence of calculus is seen. No evidence of mass or diverticulum is noted.

UTERUS: The uterus is anteverted. It measures 5.9x4.1x4.2cms. in the longitudinal, anteroposterior and transverse dimensions respectivelyThe uterine margins is smooth and does not reveal any contour abnormalities.

The uterine myometrium shows homogeneous echotexture.

No evidence of leiomyoma is noted. No solid or cystic mass lesion is noted.

The endometrial echo is in the midline and measures 5mm.

The ovaries on the either side show normal echotexture.

No adnexal mass is seen.No cyst is seen in ovaries.

No evidence of ascites or interbowel free fluid is seen.

No evidence of obvious retroperitoneal or mesantric lymphadenopathy is seen.



IMPRESSION- NORMAL STUDY

To be correlated clinically.

Dr. ANSHU K. SHARMA
MBBS, MD
CONSULTANT RADIOLOGIST

Dr. MANJEET SEHRAWAT
MBBS, MD, PDCC
CONSULTANT RADIOLOGIST

Dr. NEENA SIKKA
MBBS, DNB
CONSULTANT RADIOLOGIST



Cert. No. H-2016-0369 Cert. No. MC - 4830

(This is only professional opinion and not the diagnosis, please correlate clinically)

Q Block, South City -II, Sohna Road, Sector-47, Gurgaon, Haryana

Page 1 of 1

Ph.: 0124-4900000 (100 Lines), Toll Free No. : 1800-102-6767, Mob.: 62 62 82 82 35, Email: customer@parkhospital.in

PARK GROUP OF HOSPITALS : West Delhi - Gurugram - Faridabad - Sonapat - Panipat - Karnal - Ambala - Patiala - Behror - Jaipur



DEPARTMENT OF PATHOLOGY

Patient Name : Mrs. PRERNA MENON

MR No : 674636

Age/Sex : 32 Years / Female

Type : OPD

TPA/Corporate : MEDIWHEEL PVT LTD

Bill Date : 25/03/2023

Reporting Date : 27/03/2023

Sample ID : 115665

Bill/Req. No. : 24063781

Ref Doctor : Dr.RMO

Test	Result	Bio. Ref. Interval	Units	Method
------	--------	--------------------	-------	--------

URINE C/S

NAME OF SPECIMEN

URINE

ORGANISM IDENTIFIED

NO GROWTH SEEN IN CULTURE AFTER 48HRS OF INCUBATION AT 37 C DEGREE.

Aerobic culture

Method :

Note :

***** END OF THE REPORT *****



Sample no.

Dr. SONIA KUMARI
MBBS, MD (PATHOLOGY) Gold medalist

Dr. PRADIP KUMAR
Consultant (Microbiology)

Dr. NISHA TIWARI
MBBS, MD (Microbiology)

USER NM ANJALIPA911



Cert. No. H-2016-0369 Cert. No. MC - 4830

(This is only professional opinion and not the diagnosis, please correlate clinically) Page 1 of 1

Q Block, South City -II, Sohna Road, Sector-47, Gurgaon, Haryana

Ph.: 0124-4900000 (100 Lines), Toll Free No. : 1800-102-6767, Mob.: 62 62 82 82 35, Email: customercare@parkhospital.in

PARK GROUP OF HOSPITALS : West Delhi - Gurugram - Faridabad - Sonapat - Panipat - Karnal - Ambala - Patiala - Behror - Jaipur

PATIENT ID : 24063781 HEIGHT : 155 Cm WEIGHT : 58.00 Kg

Linked Median Report

March 25, 2023

02:05 p

PATIENT NAME : MRS. PRERNA MENON 32/F

Report time : 02:17 p

PROTOCOL : BRUCE

STAGE : Recovery

ST Levels (mm) / ST Slope (mV/s) measured at 80 ms Post J

PHASE TIME : 09:45

STAGE DURATION : 01:47

HR : 108 bpm

QRS Lead : V5

SPEED: 0.0 kmph

GRADE: 0.0

BP : 140 / 80 mmHg

METs : 1.00

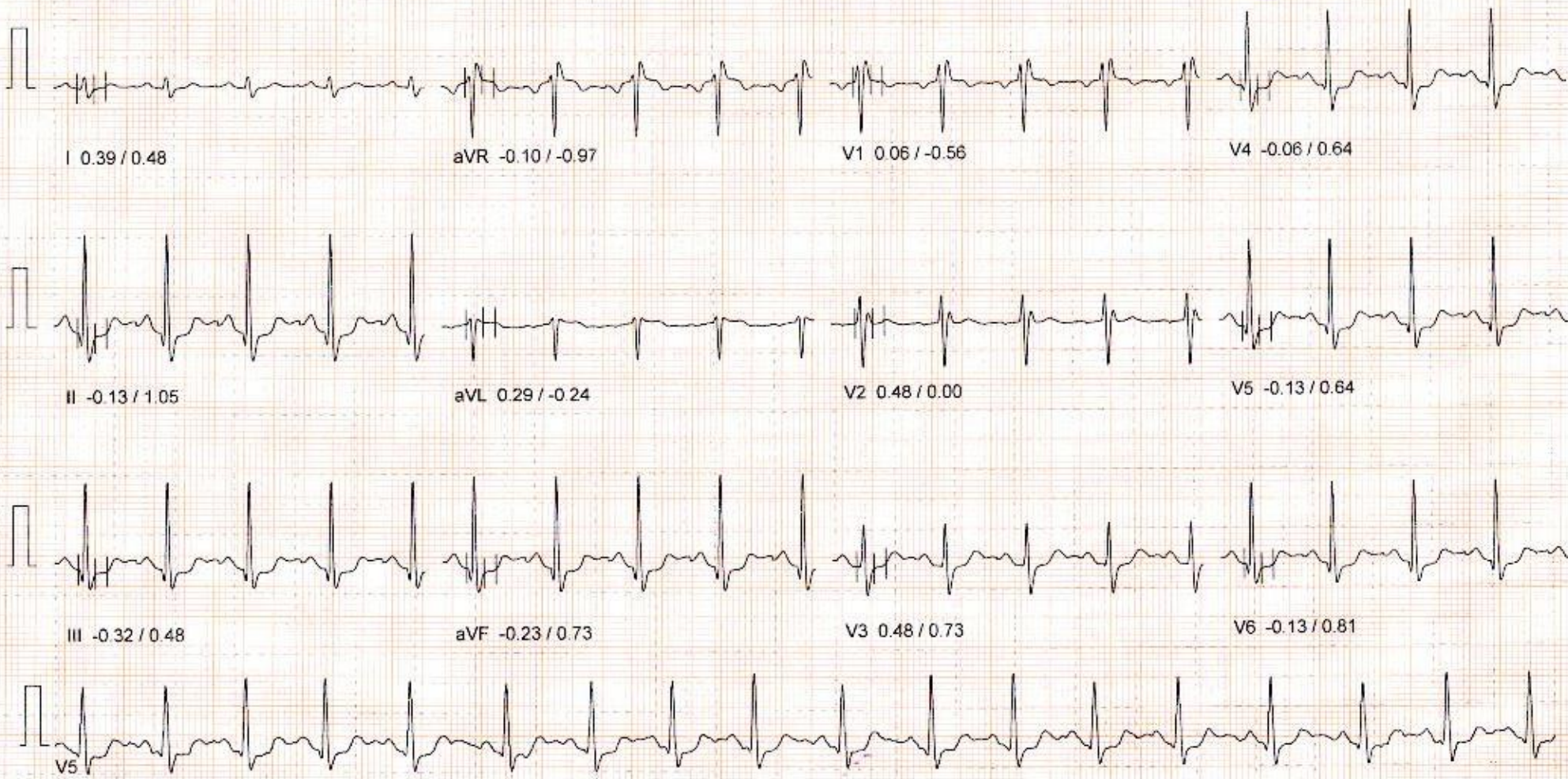

10mm/mv 25mm/sec

100 Hz

NASAN (C) ST-Win Basic BL 6.4 Unit Ver 0.00

PATIENT ID : 24063781 HEIGHT : 155 Cm WEIGHT : 58.00 Kg

Linked Median Report

March 25, 2023 02:05 p

PATIENT NAME : MRS. PRERNA MENON 32/F

Report time : 02:16 p

PROTOCOL : BRUCE

PHASE TIME : 09:45 SPEED: 6.8 kmph

STAGE : Peak Exercise

STAGE DURATION : 00:06 GRADE: 16.0

ST Levels (mm) / ST Slope (mV/s) measured at 80 ms Post J

HR : 169 bpm BP : 140 / 80 n

QRS Lead : V5 METs : 10.60

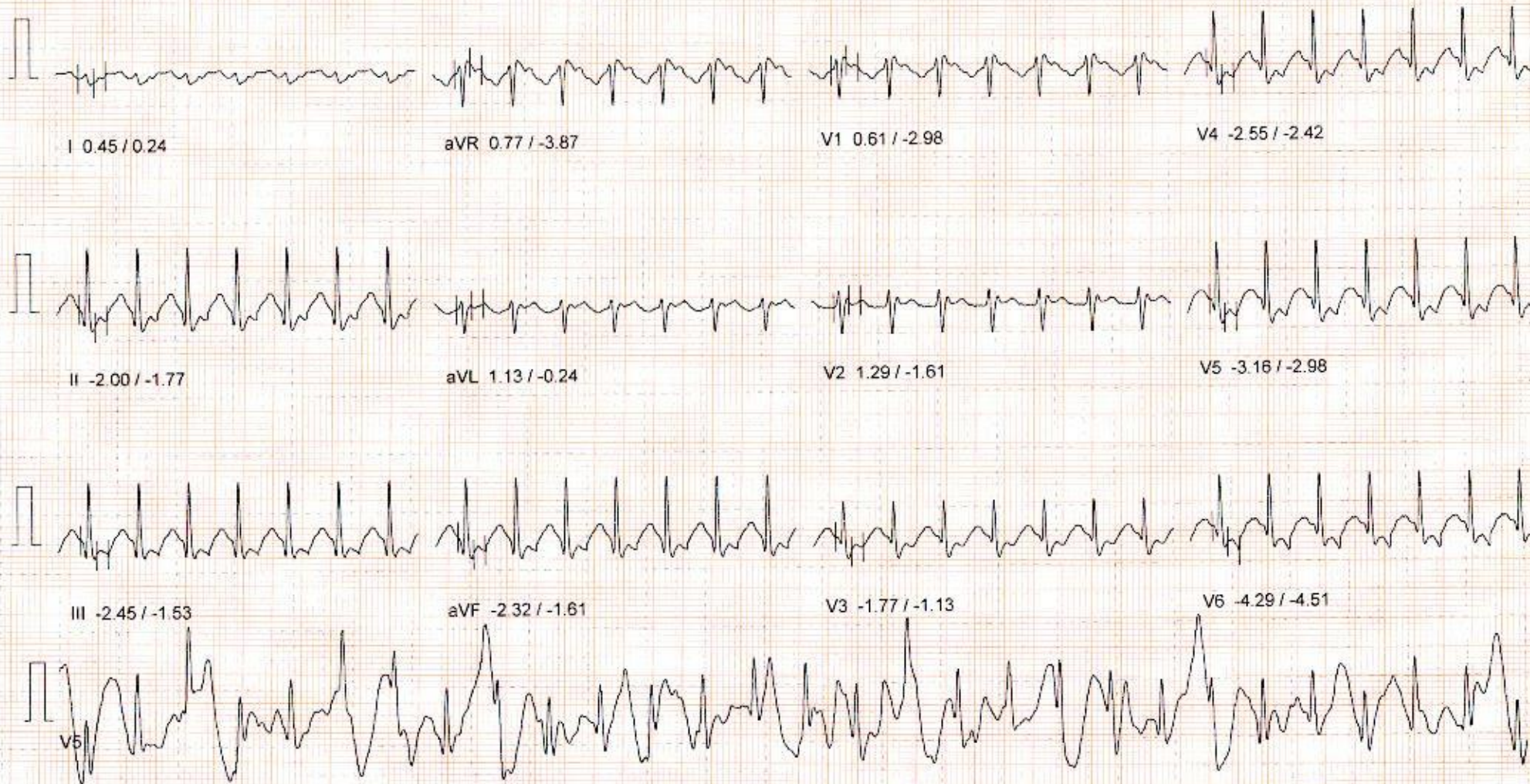

10mm/mv, 25mm/sec

100 Hz

NASAN (C) ST-Win Basic BL 6.4, Unit Ver 0.00

PATIENT ID : 24063781 HEIGHT : 155 Cm WEIGHT : 58.00 Kg

Linked Median Report

March 25, 2023 02:05 p

PATIENT NAME : MRS. PRERNA MENON 32/F

Report time : 02:15 p

PROTOCOL : BRUCE

STAGE : Exercise Stage 4

ST Levels (mm) / ST Slope (mV/s) measured at 80 ms Post J

PHASE TIME	: 09:03	SPEED:	6.8 kmph
STAGE DURATION	: 00:03	GRADE:	16.0
HR	: 153 bpm	BP	: 140 / 80 n
QRS Lead	: V5	METs	: 10.60

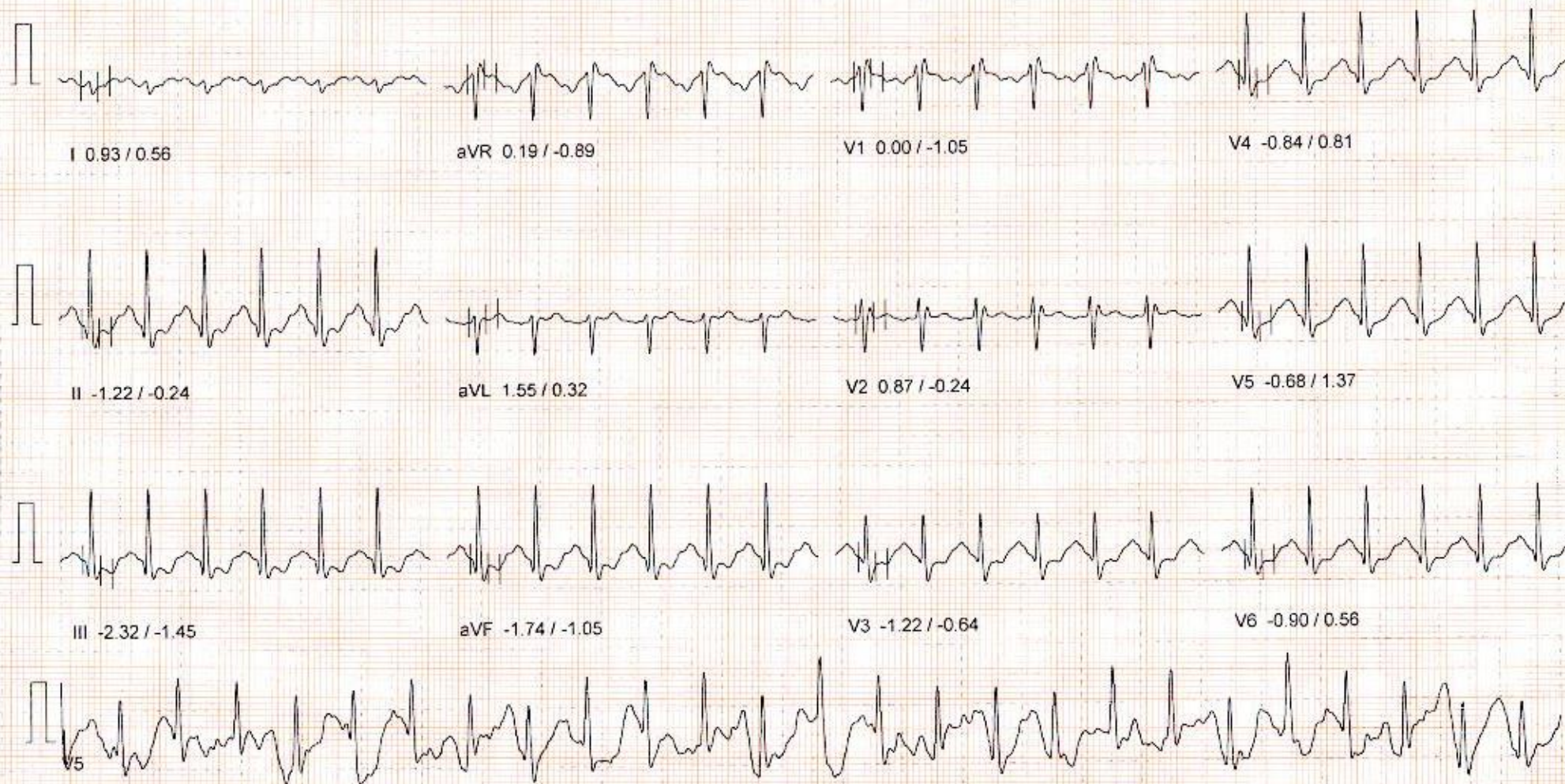

10mm/mv, 25mm/sec

100 Hz

NASAN (C) ST-Win Basic BL 6.4, Unit Ver 0.00

PATIENT ID : 24063781 HEIGHT : 155 Cm WEIGHT : 58.00 Kg

Linked Median Report

March 25, 2023 02:05 p

PATIENT NAME : MRS. PRERNA MENON 32/F

Report time : 02:13 p

PROTOCOL : BRUCE

STAGE : Exercise Stage 3

ST Levels (mm) / ST Slope (mV/s) measured at 80 ms Post J

PHASE TIME : 07:42 SPEED: 5.5 kmph
STAGE DURATION : 01:42 GRADE: 14.0
HR : 156 bpm BP : 130 / 80 n
QRS Lead : V5 METs : 9.10

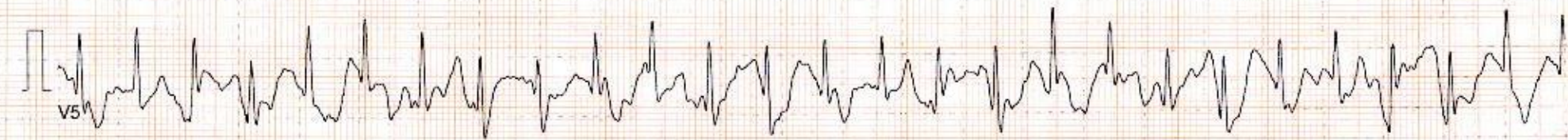
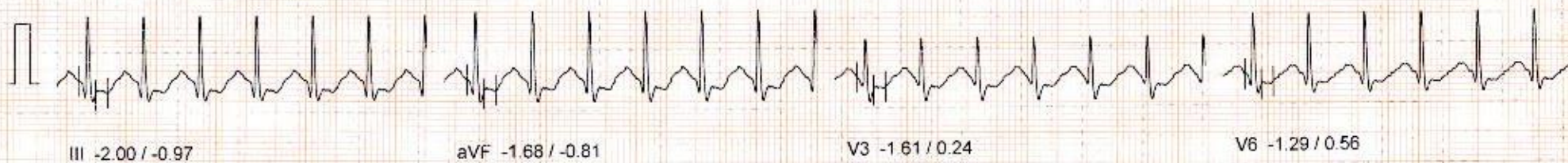
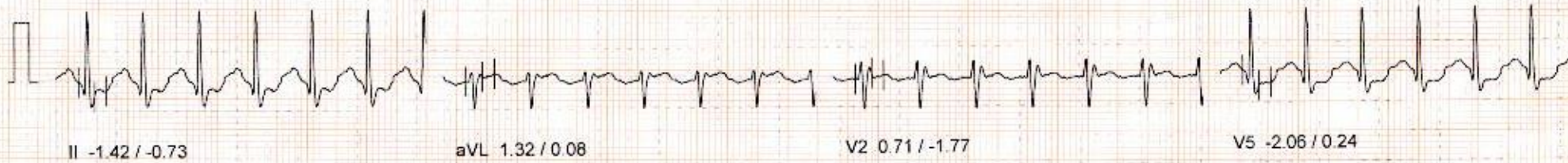

10mm/mv, 25mm/sec

100 Hz

NASAN (C) ST-Win Basic BL 6.4, Unit Ver 0.00

PATIENT ID : 24063781 HEIGHT : 155 Cm WEIGHT : 58.00 Kg

Linked Median Report

March 25, 2023 02:05 p

PATIENT NAME : MRS. PRERNA MENON 32/F

Report time : 02:12 p

PROTOCOL : BRUCE

PHASE TIME : 06:38 SPEED: 5.5 kmph

STAGE : Exercise Stage 3

STAGE DURATION : 00:38 GRADE: 14.0

ST Levels (mm) / ST Slope (mV/s) measured at 80 ms Post J

HR : 132 bpm BP : 130 / 80 n

QRS Lead : V5 METs : 8.00

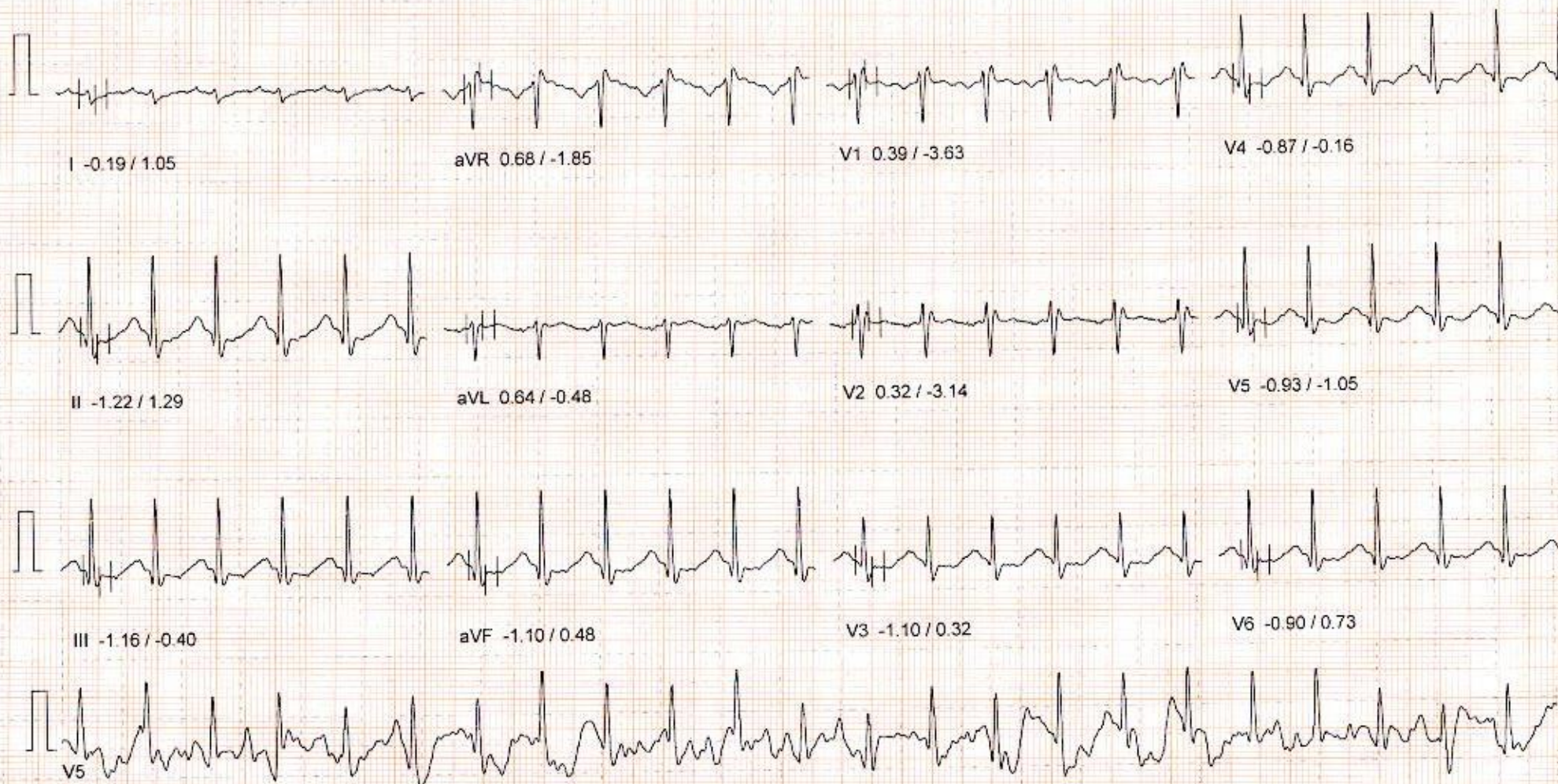

10mm/mv.25mm/sec

100 Hz

NASAN (C) ST-Win Basic BL 6.4, Unit Ver 0.00

PATIENT ID : 24063781 HEIGHT : 155 Cm WEIGHT : 58.00 Kg

Linked Median Report

March 25, 2023 02:05 p

PATIENT NAME : MRS. PRERNA MENON 32/F

Report time : 02:11 p

PROTOCOL : BRUCE

PHASE TIME : 05:26 SPEED: 4.0 kmph

STAGE : Exercise Stage 2

STAGE DURATION : 02:28 GRADE: 12.0

ST Levels (mm) / ST Slope (mV/s) measured at 80 ms Post J

HR : 116 bpm BP : 130 / 80 mmHg

QRS Lead : V5 METs : 7.10

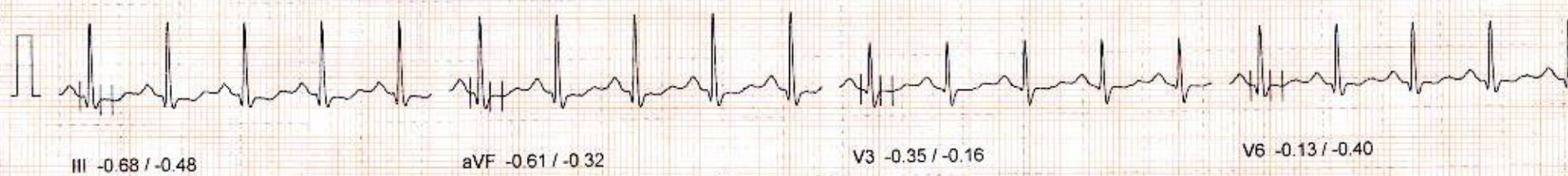

10mm/mv, 25mm/sec

100 Hz

NASAN (C) ST-Win Basic BL 6.4, Unit Ver 0.00

PATIENT ID : 24063781 HEIGHT : 155 Cm WEIGHT : 58.00 Kg

Linked Median Report

March 25, 2023 02:05 p

PATIENT NAME : MRS. PRERNA MENON 32/F

Report time 02:10 p

PROTOCOL : BRUCE

STAGE : Exercise Stage 2

ST Levels (mm) / ST Slope (mV/s) measured at 80 ms Post J

PHASE TIME : 04:20 SPEED: 4.0 kmph
STAGE DURATION : 01:20 GRADE: 12.0
HR : 114 bpm BP : 120 / 80 mmHg
QRS Lead : V5 METs : 6.60

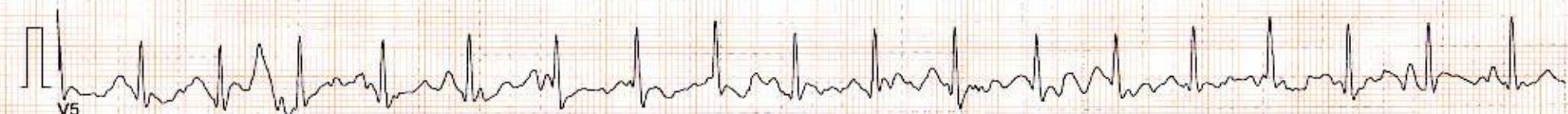
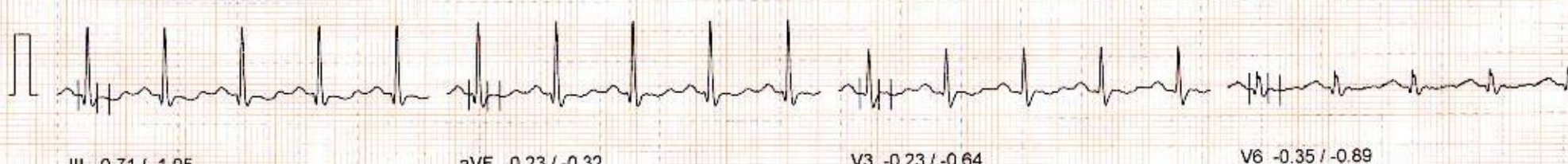
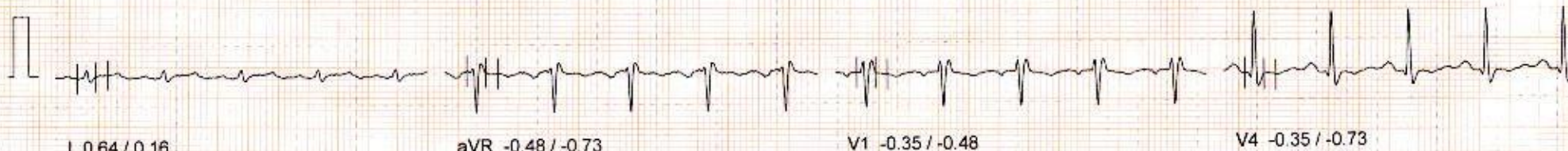

10mm/mv, 25mm/sec
100 Hz
NASAN (C) ST-Win Basic BL 6.4, Unit Ver 0.00

PATIENT ID : 24063781 HEIGHT : 155 Cm WEIGHT : 58.00 Kg

Linked Median Report

March 25, 2023 02:05 p

PATIENT NAME : MRS. PRERNA MENON 32/F

Report time : 02:06 p

PROTOCOL : BRUCE

STAGE : Exercise Stage 1

ST Levels (mm) / ST Slope (mV/s) measured at 80 ms Post J

PHASE TIME : 00:06

SPEED: 2.7 kmph

STAGE DURATION : 00:06

GRADE: 10.0

HR : 77 bpm

BP : 120 / 80 mmHg

QRS Lead : V5

METs : 3.40

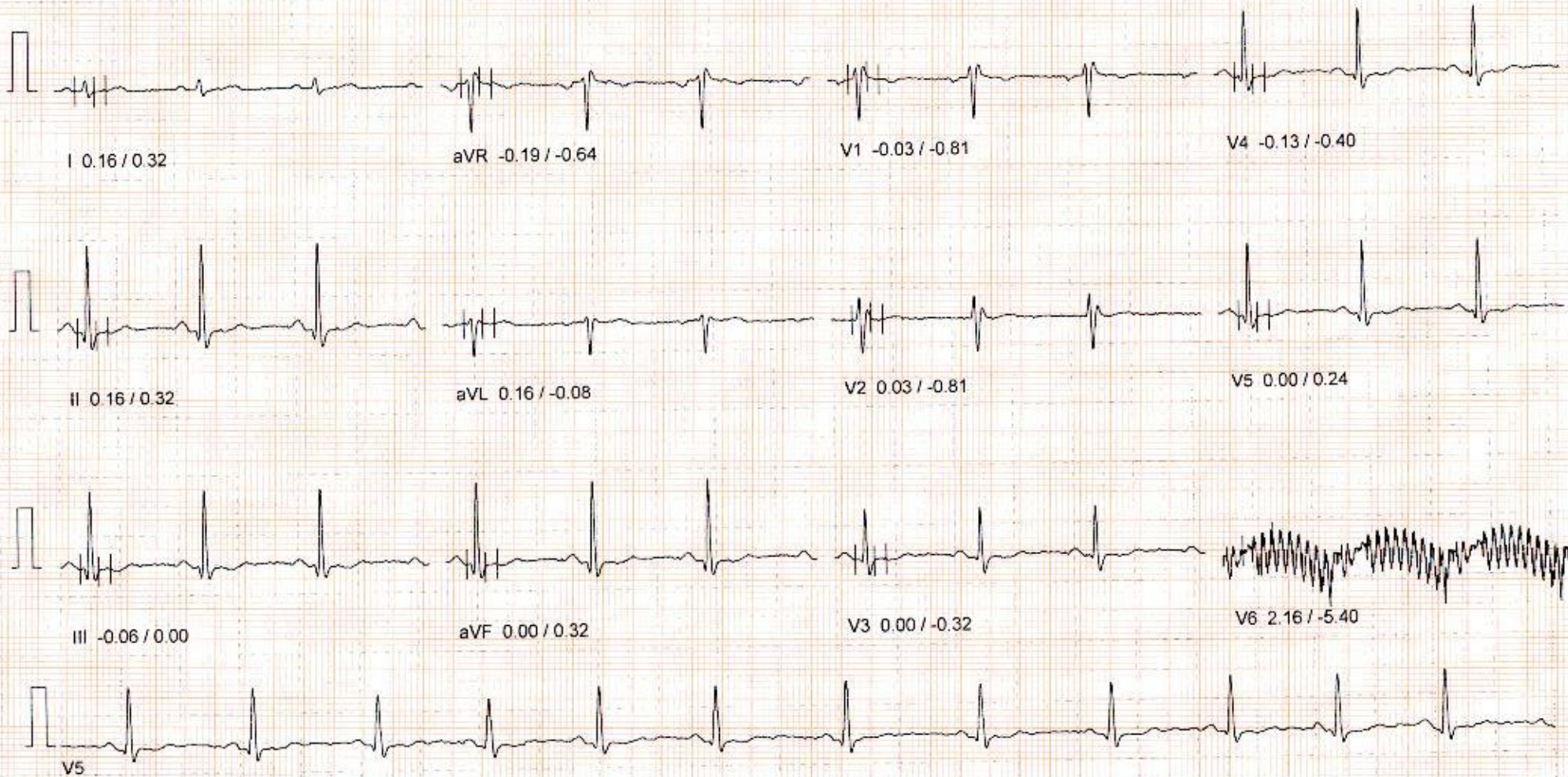

10mm/mv, 25mm/sec

100 Hz

NASAN (C) ST-Win Basic BL 6.4, Unit Ver 0.00

PATIENT ID : 24063781 HEIGHT : 155 Cm WEIGHT : 58.00 Kg

Linked Median Report

March 25, 2023 02:05 p

PATIENT NAME : MRS. PRERNA MENON 32/F

Report time : 02:05 p

PROTOCOL : BRUCE

PHASE TIME : 00:24 SPEED: 0.0 kmph

STAGE : Supine

STAGE DURATION : 00:04 GRADE: 0.0

ST Levels (mm) / ST Slope (mV/s) measured at 80 ms Post J

HR : 74 bpm BP : 120 / 80 mmHg

QRS Lead : V5 METs : 1.00

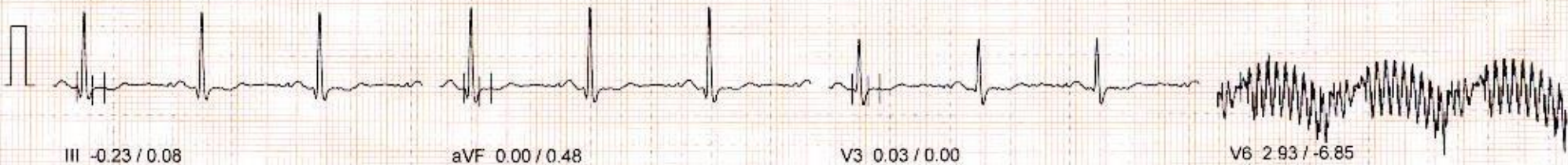

10mm/mv, 25mm/sec

100 Hz

NASAN (C) ST-Win Basic BL 6.4, Unit Ver 0.00

PARK HOSPITAL
SECTOR-47, Q-BLOCK, SOUTH CITY II, GURGAON

Summary Report

Report time : 02:05 pm
March 25, 2023 02:05 pm

PATIENT ID : 24063781
PATIENT NAME : MRS. PRERNA MENON 32/F

PROTOCOL : BRUCE
PATIENT HEIGHT : 155 Cm PATIENT WEIGHT : 58.00 Kg
PATIENT ADD. : GURUGRAM

Ref. By : Not Applicable
(Not Applicable)

Stage	Stage Time	Speed (Kmph) / Grade (%)	HR bpm	BP mmHg	R.P.P. X 1000	METS	ST Level I	Stage Comments
Pre-Test	00:20	0.00 / 0.00	75	120 / 80	9	1.00	0.19	
Supine	00:06	0.00 / 0.00	74	120 / 80	8	1.00	0.29	
Standing	00:07	0.00 / 0.00	78	120 / 80	9	1.00	0.19	
HyperVentilation	00:05	0.00 / 0.00	79	120 / 80	9	1.00	0.23	
Wait For Exercise	00:05	0.00 / 0.00	79	120 / 80	9	1.00	0.23	
Exercise Stage 1	03:00	2.70 / 10.00	108	120 / 80	12	5.70	0.61	
Exercise Stage 2	03:00	4.00 / 12.00	113	130 / 80	14	8.00	0.23	
Exercise Stage 3	03:00	5.50 / 14.00	153	140 / 80	21	10.60	0.71	
Peak Exercise	00:45	6.80 / 16.00	167	140 / 80	23	10.60	0.19	
Recovery 1	01:00	0.00 / 0.00	132	140 / 80	18	1.00	0.42	

TOTAL EXER TIME : 9 : 45 min

MAX HR : 171 bpm (90.96 % of 188 bpm)

MAX BP : 140 / 80 mmHg

MAX WORKLOAD : 10.60

DISTANCE COVERED : 0.69 Km

DOUBLE PRODUCT : 23940.00

DR ELA MADAN
NON INVASIVE CARDIOLOGIST