

CERTIFICATE OF MEDICAL FITNESS

This is to certify that I have conducted the clinical examination

of pritu Tripathi on 24/04/23

After reviewing the medical history and on clinical examination it has been found that he/she is

	Tick
<ul style="list-style-type: none">• Medically Fit	<input type="checkbox"/>
<ul style="list-style-type: none">• Fit with restrictions/recommendations <p>Though following restrictions have been revealed, in my opinion, these are not impediments to the job.</p> <p>1. <u>fatty liver</u></p> <p>2.</p> <p>3.</p> <p>However the employee should follow the advice/medication that has been communicated to him/her.</p> <p>Review after _____</p>	<input checked="" type="checkbox"/>
<ul style="list-style-type: none">• Currently Unfit. Review after _____ recommended	<input type="checkbox"/>
<ul style="list-style-type: none">• Unfit	<input type="checkbox"/>

Dr. Chinmay D. Naik
Medical Officer
The Apollo Clinic, (Location)

Dr. Chinmay D. Naik
M.B.B.S. CDM.
(certificate course in treatment of
Diabetes Mellitus)
Reg.No.:MCI-13/51948

This certificate is not meant for medico-legal purposes

Date : 04-12-2023

MR NO : CVIM.0000233104

Department : GENERAL

Doctor :

Name : Mrs. PRITU TRIPATHI

Registration No :

Age/ Gender : 46 Y / Female

Qualification :

Consultation Timing: 08:43

Height : 153	Weight : 84	BMI : 36	Waist Circum : 107
Temp : 97F	Pulse : 80	Resp : 20	B.P : 120/70

General Examination / Allergies
History

Clinical Diagnosis & Management Plan

no complaints

• Hypertension - 1 ya ya

SYSTEMIC

• CVS:

• CVS:

• AS:

NAD

Dr. Chinmay D. Naik

MBBS., CDM.

(Completed course in treatment of
Diabetes Mellitus)

Reg.No.: MCI-13/51948

Doctor Signature

Follow up date:

no acute symptoms.

Height :	Weight :	BMI :	Waist Circum :
Temp :	Pulse :	Resp :	B.P :

General Examination / Allergies
History

Clinical Diagnosis & Management Plan

[Handwritten signature]

no acute symptoms

Micro APD

GR 7] HAB

Follow up date:

Doctor Signature

Ritu Tripathi
46yr

2/12/23

hyster done for 2 ovarian
cyst
x 1yr.

M/O regular pap smears.

No gynaecological complaints.

↓
LBC - test
not done

DR SHIVANI JAIN
MBBS (OBST & GYNAE)
REG. NO.: - 2022/ 12/ 9453

Posteo

11/12/22

8

→ Narsimha Eye Care / 17/20

2

EYE EXAMINATION

DATE: 11/01/22

NAME: Pratik Patil

MO: -

AGE: 46

CORPORATE: Accor

	Right Eye	Left Eye
Distant vision	<u>6/6</u>	<u>6/6</u>
Near vision	<u>N/6</u>	<u>N/6</u>
Color vision	<u>Normal</u>	<u>Normal</u>
Fundus examination	<u>Normal</u>	<u>Normal</u>
Intraocular pressure	<u>Normal</u>	<u>Normal</u>
Slit lamp exam.	<u>Normal</u>	<u>Normal</u>

No eye defects

Impression - Normal Eye Check Up. [Signature]

(Ophthalmology)



POWER PRESCRIPTION

NAME: PRITHU SOMPATI

AGE: 46yr

GENDER: MF

DATE: 4/12/23

UHID:

		RIGHT EYE			
		SPH	CYL	AXIS	VISION
DISTANCE					
NEAR		+2.75			N6

		LEFT EYE			
		SPH	CYL	AXIS	VISION
DISTANCE					
NEAR		+2.75			N6

INSTRUCTIONS:

NO VISION

DR. M. D. ALAVAN
MBBS, D.O.M.S.
Consulting Eye Surgeon
Reg. No. 36319

SIGNATURE

233104
46 Years

Pritu tripathi (vn clinic)
Female

04-Dec-23 8:56:36 AM

Rate 67 Sinus rhythm
PR 146 Low voltage, precordial leads
QRSD 78 normal p axis, V-rate 50-99
QT 429 .precordial leads <1.0mV
QTc 453

--AXIS--
P 53
QRS 61
T 57

12 lead: Standard Placement

- OTHERWISE NORMAL ECG -

Unconfirmed Diagnosis

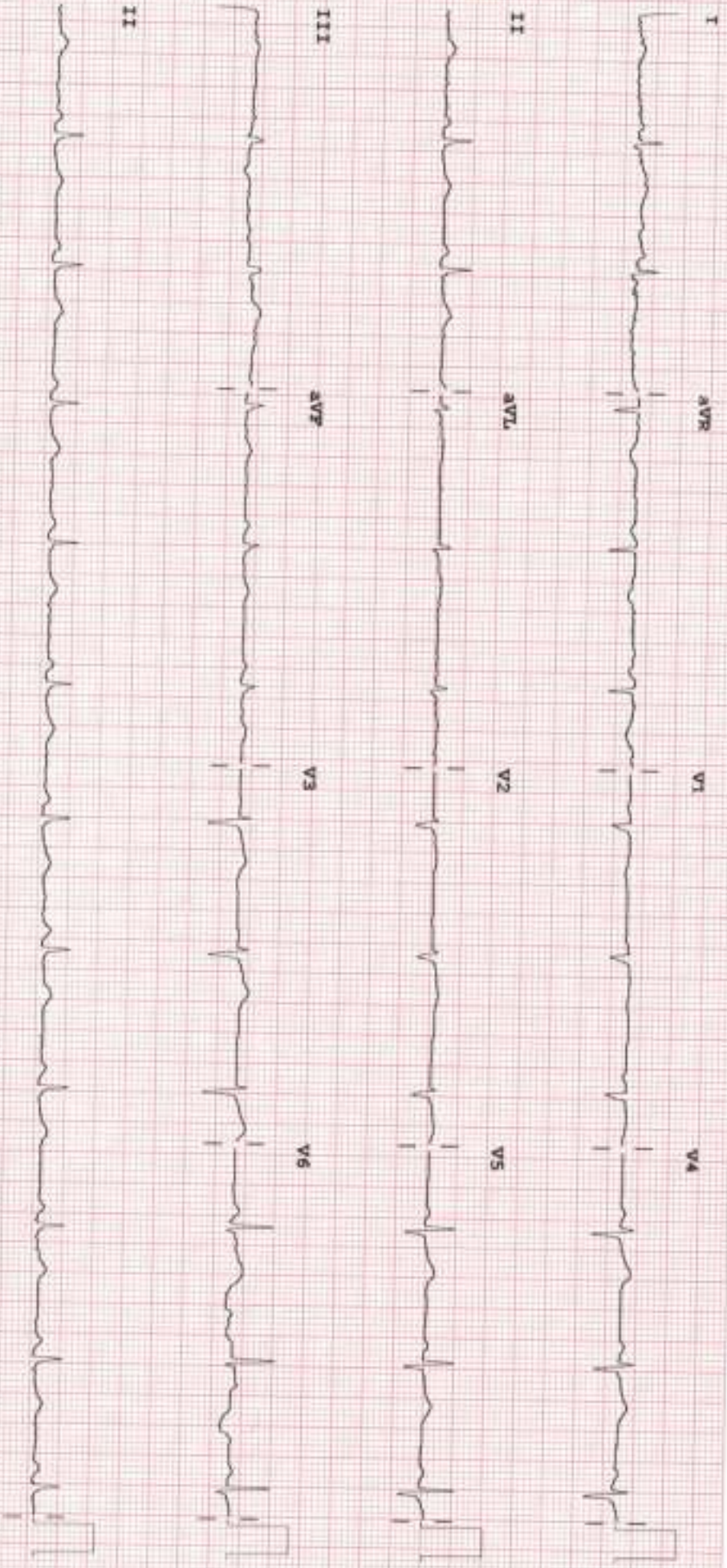

Device:

Speed: 25 mm/sec Limb: 10 mm/mV Chest: 10.0 mm/mV

50 - 0.50 - 40 Hz W

PH100B CL P2

Arrow CC

Patient Name : Mrs.PRITU TRIPATHI	Collected : 04/Dec/2023 08:47AM
Age/Gender : 46 Y 4 M 25 D/F	Received : 04/Dec/2023 12:53PM
UHID/MR No : CVIM.0000233104	Reported : 04/Dec/2023 02:12PM
Visit ID : CVIMOPV577064	Status : Final Report
Ref Doctor : Dr.SELF	Sponsor Name : ARCOFEMI HEALTHCARE LIMITED
Emp/Auth/TPA ID : 285168	

DEPARTMENT OF HAEMATOLOGY

ARCOFEMI - MEDIWHEEL - FULL BODY HEALTH ANNUAL PLUS CHECK - FEMALE - 2D ECHO - PAN INDIA - FY2324

Test Name	Result	Unit	Bio. Ref. Range	Method
-----------	--------	------	-----------------	--------

HEMOGRAM , WHOLE BLOOD EDTA

HAEMOGLOBIN	12.5	g/dL	12-15	Spectrophotometer
PCV	37.30	%	36-46	Electronic pulse & Calculation
RBC COUNT	4.26	Million/cu.mm	3.8-4.8	Electrical Impedance
MCV	88	fL	83-101	Calculated
MCH	29.4	pg	27-32	Calculated
MCHC	33.5	g/dL	31.5-34.5	Calculated
R.D.W	12.7	%	11.6-14	Calculated
TOTAL LEUCOCYTE COUNT (TLC)	5,100	cells/cu.mm	4000-10000	Electrical Impedance

DIFFERENTIAL LEUCOCYTIC COUNT (DLC)

NEUTROPHILS	54.4	%	40-80	Electrical Impedance
LYMPHOCYTES	31.9	%	20-40	Electrical Impedance
EOSINOPHILS	6	%	1-6	Electrical Impedance
MONOCYTES	7.7	%	2-10	Electrical Impedance
BASOPHILS	0	%	<1-2	Electrical Impedance

ABSOLUTE LEUCOCYTE COUNT

NEUTROPHILS	2774.4	Cells/cu.mm	2000-7000	Calculated
LYMPHOCYTES	1626.9	Cells/cu.mm	1000-3000	Calculated
EOSINOPHILS	306	Cells/cu.mm	20-500	Calculated
MONOCYTES	392.7	Cells/cu.mm	200-1000	Calculated
PLATELET COUNT	240000	cells/cu.mm	150000-410000	Electrical Impedance
ERYTHROCYTE SEDIMENTATION RATE (ESR)	7	mm at the end of 1 hour	0-20	Modified Westergren

PERIPHERAL SMEAR

RBC's are Normocytic Normochromic,
WBC's are normal in number and morphology
Platelets are Adequate
No Abnormal cells/hemoparasite seen.



Patient Name : Mrs.PRITU TRIPATHI	Collected : 04/Dec/2023 08:47AM
Age/Gender : 46 Y 4 M 25 D/F	Received : 04/Dec/2023 12:53PM
UHID/MR No : CVIM.0000233104	Reported : 04/Dec/2023 03:10PM
Visit ID : CVIMOPV577084	Status : Final Report
Ref Doctor : Dr.SELF	Sponsor Name : ARCOFEMI HEALTHCARE LIMITED
Emp/Auth/TPA ID : 285166	

DEPARTMENT OF HAEMATOLOGY

ARCOFEMI - MEDIWHEEL - FULL BODY HEALTH ANNUAL PLUS CHECK - FEMALE - 2D ECHO - PAN INDIA - FY2324

Test Name	Result	Unit	Bio. Ref. Range	Method
-----------	--------	------	-----------------	--------

BLOOD GROUP ABO AND RH FACTOR , WHOLE BLOOD EDTA

BLOOD GROUP TYPE	B			Microplate Hemagglutination
Rh TYPE	Positive			Microplate Hemagglutination



Patient Name : Mrs.PRITU TRIPATHI	Collected : 04/Dec/2023 08:47AM
Age/Gender : 46 Y 4 M 25 D/F	Received : 04/Dec/2023 12:53PM
UHID/MR No : CVIM.0000233104	Reported : 04/Dec/2023 04:06PM
Visit ID : CVIMOPV577064	Status : Final Report
Ref Doctor : Dr.SELF	Sponsor Name : ARCOFEMI HEALTHCARE LIMITED
Emp/Auth/TPA ID : 285166	

DEPARTMENT OF BIOCHEMISTRY

ARCOFEMI - MEDIWHEEL - FULL BODY HEALTH ANNUAL PLUS CHECK - FEMALE - 2D ECHO - PAN INDIA - FY2324

Test Name	Result	Unit	Bio. Ref. Range	Method
-----------	--------	------	-----------------	--------

GLUCOSE, FASTING , NAF PLASMA	102	mg/dL	70-100	HEXOKINASE
-------------------------------	-----	-------	--------	------------

Comment:

As per American Diabetes Guidelines, 2023

Fasting Glucose Values in mg/dL	Interpretation
70-100 mg/dL	Normal
100-125 mg/dL	Prediabetes
≥126 mg/dL	Diabetes
<70 mg/dL	Hypoglycemia

Note:

- The diagnosis of Diabetes requires a fasting plasma glucose of $>$ or $=$ 126 mg/dL and/or a random / 2 hr post glucose value of $>$ or $=$ 200 mg/dL on at least 2 occasions.
- Very high glucose levels ($>$ 450 mg/dL in adults) may result in Diabetic Ketoacidosis & is considered critical.

GLUCOSE, POST PRANDIAL (PP), 2 HOURS , SODIUM FLUORIDE PLASMA (2 HR)	106	mg/dL	70-140	HEXOKINASE
--	-----	-------	--------	------------

Comment:

It is recommended that FBS and PPBS should be interpreted with respect to their Biological reference ranges and not with each other.

Conditions which may lead to lower postprandial glucose levels as compared to fasting glucose levels may be due to reactive hypoglycemia, dietary meal content, duration or timing of sampling after food digestion and absorption, medications such as insulin preparations, sulfonylureas, amylin analogues, or conditions such as overproduction of insulin.

HBA1C, GLYCATED HEMOGLOBIN , WHOLE BLOOD EDTA	5.6	%		HPLC
ESTIMATED AVERAGE GLUCOSE (eAG) , WHOLE BLOOD EDTA	114	mg/dL		Calculated

Comment:

Reference Range as per American Diabetes Association (ADA) 2023 Guidelines:

REFERENCE GROUP	HBA1C %
NON DIABETIC	<5.7
PREDIABETES	5.7 - 6.4
DIABETES	≥ 6.5

Patient Name : Mrs.PRITU TRIPATHI	Collected : 04/Dec/2023 08:47AM
Age/Gender : 48 Y 4 M 25 D/F	Received : 04/Dec/2023 12:53PM
UHID/MR No : CVIM.0000233104	Reported : 04/Dec/2023 04:08PM
Visit ID : CVIMOPV577064	Status : Final Report
Ref Doctor : Dr.SELF	Sponsor Name : ARCOFEMI HEALTHCARE LIMITED
Emp/Auth/TPA ID : 285166	

DEPARTMENT OF BIOCHEMISTRY

ARCOFEMI - MEDIWHEEL - FULL BODY HEALTH ANNUAL PLUS CHECK - FEMALE - 2D ECHO - PAN INDIA - FY2324

Test Name	Result	Unit	Bio. Ref. Range	Method
-----------	--------	------	-----------------	--------

DIABETICS	
EXCELLENT CONTROL	6 - 7
FAIR TO GOOD CONTROL	7 - 8
UNSATISFACTORY CONTROL	8 - 10
POOR CONTROL	>10

Note: Dietary preparation or fasting is not required.

- HbA1C is recommended by American Diabetes Association for Diagnosing Diabetes and monitoring Glycemic Control by American Diabetes Association guidelines 2023.
- Trends in HbA1C values is a better indicator of Glycemic control than a single test.
- Low HbA1C in Non-Diabetic patients are associated with Anemia (Iron Deficiency/Hemolytic), Liver Disorders, Chronic Kidney Disease. Clinical Correlation is advised in interpretation of low Values.
- Falsely low HbA1c (below 4%) may be observed in patients with clinical conditions that shorten erythrocyte life span or decrease mean erythrocyte age. HbA1c may not accurately reflect glycemic control when clinical conditions that affect erythrocyte survival are present.
- In cases of Interference of Hemoglobin variants in HbA1C, alternative methods (Fructosamine) estimation is recommended for Glycemic Control
 - A: HbF >25%
 - B: Homozygous Hemoglobinopathy.
 (Hb Electrophoresis is recommended method for detection of Hemoglobinopathy)



Patient Name : Mrs. PRITU TRIPATHI	Collected : 04/Dec/2023 08:47AM
Age/Gender : 46 Y 4 M 25 D/F	Received : 04/Dec/2023 01:47PM
UHID/MR No : CVIM.0000233104	Reported : 04/Dec/2023 04:40PM
Visit ID : CVIMOPV577084	Status : Final Report
Ref Doctor : Dr.SELF	Sponsor Name : ARCOFEMI HEALTHCARE LIMITED
Emp/Auth/TPA ID : 285166	

DEPARTMENT OF BIOCHEMISTRY

ARCOFEMI - MEDIWHEEL - FULL BODY HEALTH ANNUAL PLUS CHECK - FEMALE - 2D ECHO - PAN INDIA - FY2324

Test Name	Result	Unit	Bio. Ref. Range	Method
-----------	--------	------	-----------------	--------

LIPID PROFILE , SERUM

TOTAL CHOLESTEROL	130	mg/dL	<200	CHO-POD
TRIGLYCERIDES	70	mg/dL	<150	GPO-POD
HDL CHOLESTEROL	36	mg/dL	40-60	Enzymatic Immunoinhibition
NON-HDL CHOLESTEROL	94	mg/dL	<130	Calculated
LDL CHOLESTEROL	80.03	mg/dL	<100	Calculated
VLDL CHOLESTEROL	13.99	mg/dL	<30	Calculated
CHOL / HDL RATIO	3.59		0-4.97	Calculated

Comment:

Reference Interval as per National Cholesterol Education Program (NCEP) Adult Treatment Panel III Report.

	Desirable	Borderline High	High	Very High
TOTAL CHOLESTEROL	< 200	200 - 239	≥ 240	
TRIGLYCERIDES	<150	150 - 199	200 - 499	≥ 500
LDL	Optimal < 100 Near Optimal 100-129	130 - 159	160 - 189	≥ 190
HDL	≥ 60			
NON-HDL CHOLESTEROL	Optimal <130; Above Optimal 130-159	160-189	190-219	>220

1. Measurements in the same patient on different days can show physiological and analytical variations.
2. NCEP ATP III identifies non-HDL cholesterol as a secondary target of therapy in persons with high triglycerides.
3. Primary prevention algorithm now includes absolute risk estimation and lower LDL Cholesterol target levels to determine eligibility of drug therapy.
4. Low HDL levels are associated with Coronary Heart Disease due to insufficient HDL being available to participate in reverse cholesterol transport, the process by which cholesterol is eliminated from peripheral tissues.
5. As per NCEP guidelines, all adults above the age of 20 years should be screened for lipid status. Selective screening of children above the age of 2 years with a family history of premature cardiovascular disease or those with at least one parent with high total cholesterol is recommended.
6. VLDL, LDL Cholesterol Non HDL Cholesterol, CHOL/HDL RATIO, LDL/HDL RATIO are calculated parameters when Triglycerides are below 350mg/dl. When Triglycerides are more than 350 mg/dl LDL cholesterol is a direct measurement.



Patient Name : Mrs.PRITU TRIPATHI	Collected : 04/Dec/2023 08:47AM
Age/Gender : 46 Y 4 M 25 D/F	Received : 04/Dec/2023 01:47PM
UHID/MR No : CVIM.0000233104	Reported : 04/Dec/2023 04:40PM
Visit ID : CVIMOPV577064	Status : Final Report
Ref Doctor : Dr.SELF	Sponsor Name : ARCOFEMI HEALTHCARE LIMITED
Emp/Auth/TPA ID : 285166	

DEPARTMENT OF BIOCHEMISTRY

ARCOFEMI - MEDIWHEEL - FULL BODY HEALTH ANNUAL PLUS CHECK - FEMALE - 2D ECHO - PAN INDIA - FY2324

Test Name	Result	Unit	Bio. Ref. Range	Method
-----------	--------	------	-----------------	--------

RENAL PROFILE/KIDNEY FUNCTION TEST (RFT/KFT) , SERUM

CREATININE	0.45	mg/dL	0.55-1.02	Modified Jaffe, Kinetic
UREA	13.25	mg/dL	17-43	GLDH, Kinetic Assay
BLOOD UREA NITROGEN	6.2	mg/dL	8.0 - 23.0	Calculated
URIC ACID	5.97	mg/dL	2.6-6.0	Uricase PAP
CALCIUM	9.08	mg/dL	8.8-10.6	Arsenazo III
PHOSPHORUS, INORGANIC	2.82	mg/dL	2.5-4.5	Phosphomolybdate Complex
SODIUM	143.02	mmol/L	136-146	ISE (Indirect)
POTASSIUM	4.3	mmol/L	3.5-5.1	ISE (Indirect)
CHLORIDE	108.2	mmol/L	101-109	ISE (Indirect)



Patient Name : Mrs.PRITU TRIPATHI	Collected : 04/Dec/2023 08:47AM
Age/Gender : 46 Y 4 M 25 D/F	Received : 04/Dec/2023 01:47PM
UHID/MR No : CVIM.0000233104	Reported : 04/Dec/2023 04:40PM
Visit ID : CVIMOPV577064	Status : Final Report
Ref Doctor : Dr.SELF	Sponsor Name : ARCOFEMI HEALTHCARE LIMITED
Emp/Auth/TPA ID : 285166	

DEPARTMENT OF BIOCHEMISTRY

ARCOFEMI - MEDIWHEEL - FULL BODY HEALTH ANNUAL PLUS CHECK - FEMALE - 2D ECHO - PAN INDIA - FY2324

Test Name	Result	Unit	Bio. Ref. Range	Method
GAMMA GLUTAMYL TRANSPEPTIDASE (GGT) , SERUM	28.02	U/L	<38	IFCC



()

()

()

()

()

()

()

()

()

()

()

()

()

()

()

()

()

Patient Name	: Mrs. PRITU TRIPATHI	Age	: 46 Y F
UHID	: CVIM.0000233104	OP Visit No	: CVIMOPV577064
Reported on	: 04-12-2023 09:37	Printed on	: 05-12-2023 08:39
Adm/Consult Doctor	:	Ref Doctor	: SELF

DEPARTMENT OF RADIOLOGY

ULTRASOUND - WHOLE ABDOMEN

Liver appears normal in size, shape and shows Grade I increased echogenicity. No focal lesion is noted.No e/o IHBR dilatation is seen.Portal vein appears normal in size, flow & phasicity.
Hepatic veins & their confluence appears normal.

Gall bladder is physiologically distended with normal wall thickness. No echoreflexive calculus or soft tissue mass noted. No obvious pericholecystic fluid is noted.

Spleen appears normal in shape and echotexture. No obvious focal lesion is noted.

Visualized pancreas appears normal in size, shape and echotexture. No focal lesion / pancreatic ductal dilatation / calcification noted.

Both kidneys appear normal in size, shape, location with smooth outlines and normal echotexture. CM differentiation is well maintained.

Right kidney shows 2-3 tiny calculi of approx size 2.5-3 mm sized calculi in mid group of calices with no hydronephrosis or hydroureter No obvious calculus, focal lesion, hydronephrosis or hydroureter noted on left side.

Urinary bladder is well distended and appears normal with normal bladder wall thickness. No echoreflexive calculus or soft tissue mass noted.

Post hysterectomy status.

Both the ovaries appear normal. No adnexal pathology noted on either side. No polycystic appearance. TVS would be more informative

No e/o any free fluid noted.

Visualized bowel loops are unremarkable. No obvious dilatation noted at present . Excessive bowel gases noted. Appendix could not be assessed due to bowel gases. However no probe tenderness / inflammatory

Patient Name : Mrs. PRITU TRIPATHI Age : 46 Y F
UHID : CVIM.0000233104 OP Visit No : CVIMOPV577064
Reported on : 04-12-2023 09:37 Printed on : 05-12-2023 08:39
Adm/Consult Doctor : Ref Doctor : SELF

changes / collection in RIF t present/. Follow up is advised

IMPRESSION:

- Fatty infiltration of liver.
- Non obstructing right renal calculi.

Suggest : clinical correlation and further evaluation / imaging

This report is professional opinion and not the final diagnosis. However clinical correlation is always advisable. Second radiologist opinion can be advocated if required.

(The sonography findings should always be considered in correlation with the clinical and other investigation finding where applicable.) Not valid for medico legal purpose.

Printed on:04-12-2023 09:37

---End of the Report---



Dr. BHUSHANA SURYAWANSHI
MBBS, DMRE
Radiology

Apollo Health and Lifestyle Limited

(CIN - U85110TG2000PLC115819)

Regd. Office: 1-10-60/62, Ashoka Raghupathi Chambers, 5th Floor, Begumpet, Hyderabad, Telangana - 500 016.

Ph No: 040-4904 7777, Fax No: 4904 7744 | Email ID: enquiry@apollohl.com | www.apollohl.com

APOLLO CLINICS NETWORK MAHARASHTRA

Pune (Aundh | Kharadi | Nigdi Pradhikaran | Viman Nagar | Wanowle)

Online appointments: www.apolloclinic.com

TO BOOK AN APPOINTMENT

 **1860 500 7788**

Patient Name : Mrs. PRITU TRIPATHI Age : 46 Y F
UHID : CVIM.0000233104 OP Visit No : CVIMOPV577064
Reported on : 04-12-2023 11:00 Printed on : 05-12-2023 08:39
Adm/Consult Doctor : Ref Doctor : SELF

DEPARTMENT OF RADIOLOGY

X-RAY CHEST PA

X-RAY CHEST PA

Trachea appears normal.

Both the lung fields are clear.

Cardiac shadows appear apparently normal.

Both domes of diaphragm appear normal.

Both costophrenic angles are clear.

Bony thoracic cage shows no deformity. Visualised bones appear normal.

Soft tissues appear normal.

Impression: Essentially Normal Study.

Printed on:04-12-2023 11:00

---End of the Report---

Preeti

Dr. PREETI P KATHE
DMRE, MD, DNB
Radiology

NAME : PRITU TRIPATHI

DATE : 04/12/2023

AGE : 46Y/ F

ECHOCARDIOGRAPHY REPORT

MITRAL VALVE : has thin leaflets, normal subvalvular apparatus. No MR/ MS

AORTIC VALVE : Thin trileaflets, normal gradients across the valve. No AR/ AS

PULMONARY VALVE : normal.

TRICUSPID VALVE: normal gradients . Trivial tricuspid regurgitation. RVSP 30 mm Hg. No pulmonary hypertension.

Left Ventricle : LV is normal in size with normal wall thickness. No regional wall motion abnormality. No LV diastolic dysfunction. Good LV systolic function. LVEF 65%.

Left Atrium : is normal and free of clots.

RA/RV : are normal

IAS/IVS : intact.

No clot/veg/ pericardial effusion.

MEASUREMENTS

AORTA	:24MM
LEFT ATRIUM	:24 MM
IVSd	:10 MM
PWd	:10 MM
LVIDd	:39 MM
LVIDs	: 24 MM
LVEF	: 65 %

IMPRESSION:

NORMAL CARDIAC VALVES

NORMAL CARDIAC CHAMBERS

GOOD LV SYSTOLIC FUNCTION, LVEF 65%



DR. PRAMOD NARKEDE

DNB(Medicine), DNB(Cardiology)

Consultant Interventional Cardiologist

Apollo clinic, Viman Nagar

Apollo Health and Lifestyle Limited

(CIN - U85110TG2000PLC046089) Regd. Office: 7-1-617/A, 7th Floor, Imperial Towers, Ameerpet, Hyderabad-500016, Telangana. | Email ID: enquiry@apollohl.com

APOLLO CLINICS NETWORK TELANGANA & AP

Hyderabad (AS Rao Nagar | Chanda Nagar | Jubilee Hills | Kondapur | Manikonda | Nallakurta | Nizampet | Uppal | Vizag (Seethamma Peta)

Online appointments; www.apolloclinic.com

TO BOOK AN APPOINTMENT

 **1860 500 7788**

Name : Mrs. PRITU TRIPATHI

Age: 46 Y

UHID:CVIM.0000233104

Address : pune

Sex: F



Plan : ARCOFEMI MEDIWHEEL FEMALE AHC CREDIT PAN INDIA OP AGREEMENT

OP Number:CVIMOPV577064

Bill No :CVIM-OCR-61112

Date : 04.12.2023 08:43

Sno	Service Type/ServiceName	Department
1	ARCOFEMI - MEDIWHEEL - FULL BODY HEALTH ANNUAL PLUS CHECK - FEMALE - 2D ECHO - PAN INDIA - FY2324	
✓1	URINE GLUCOSE (FASTING)	
✓2	GAMMA GLUTAMYL TRANSFERASE (GGT)	
✓3	HbA1c, GLYCATED HEMOGLOBIN	
✓4	2D ECHO	
✓5	LIVER FUNCTION TEST (LFT)	
✓6	X-RAY CHEST PA	
✓7	GLUCOSE, FASTING	
✓8	HEMOGRAM + PERIPHERAL SMEAR	
✓9	ENT CONSULTATION <i>Not</i>	
✓10	FITNESS BY GENERAL PHYSICIAN	
✓11	GYNÆCOLOGY CONSULTATION	
✓12	DIET CONSULTATION	
✓13	COMPLETE URINE EXAMINATION	
✓14	URINE GLUCOSE (POST PRANDIAL)	
✓15	PERIPHERAL SMEAR	
✓16	ECG	
✓17	BLOOD GROUP ABO AND RH FACTOR	
✓18	LIPID PROFILE	
✓19	BODY MASS INDEX (BMI)	
✓20	LBC PAP TEST - PAPSURE <i>cancel</i>	
✓21	OPHTHAL BY GENERAL PHYSICIAN	
✓22	RENAL PROFILE/RENAL FUNCTION TEST (RFT/KFT)	
✓23	ULTRASOUND - WHOLE ABDOMEN	
✓24	THYROID PROFILE (TOTAL T3, TOTAL T4, TSH)	
✓25	DENTAL CONSULTATION	
✓26	GLUCOSE, POST PRANDIAL (PP) 2 HOURS (POST MEAL) <i>2 hrs</i>	