

4



भारत सरकार
GOVERNMENT OF INDIA



बबिता पाठक
Babita Pathak
जन्म तिथि/DOB: 03/03/1973
महिला/ FEMALE



8831 0033 3648

मेरा आधार, मेरी पहचान

Malik Radix Health Care Pvt. Ltd.
C-217, C-218, Nirman Vihar
Delhi-110092
Ph. : 011-22011196, 22011192
Regd. No. 607



भारतीय विशिष्ट पहचान प्राधिकरण
UNIQUE IDENTIFICATION AUTHORITY OF INDIA

पता:

अर्थांगिनी: अजित कुमार पाठक, फ्लैट नंबर-
501, न्यूटन गार्डन, ब्लॉक- ए, ओप्पसिते
खाजपुरा कब्रिस्तान, जगदेव पथ, बी. भी.
कॉलेज, पटना,
बिहार - 800014

Address :

W/O: Ajit Kumar Pathak, Flat
Number- 501, Newton Garden,
Block- A, Oppsite Khajpura
Kabristan, Jagdeo Path, B.v.
College, Patna,
Bihar - 800014



1947
1800 300 1947



help@uidai.gov.in

WWW

www.uidai.gov.in

P.O. Box No. 1947,
Bengaluru-560 001

Mail Rakx HealthCare Pvt. Ltd.
C-218, C-219, Nandan Vihar
Delhi-110022
PH: 011-2611 2301/192
Regd. No. 607



CONSULTANTS ON PANEL

PAEDIATRICS

Dr Ravi Malik (MBBS, MD)
Dr Pawan Verma (MBBS, MD)
Dr Harit Prasad (MBBS, MD, Pff)

GYNAECOLOGY

Dr Renu Malik (MBBS, MD)
Dr Meena Malhotra (MBBS, MD)
Dr Rajni (MBBS, MD)
Dr Manju Gupta (MBBS, MS)
Dr Varshali Saini (MBBS, DGO)
Dr Rupam Arora (MBBS, MD)

DENTAL

Dr Shruti Malik (BDS, MDS)
Dr Annu Saini (BDS, MDS)
Dr Rachit Thukral (BDS, MDS)
Dr Mohit Mangla (BDS, MDS)
Dr Tarun Mittal (BDS, MDS)
Dr Geetika Sharma (BDS)
Dr Shilpa Verma (BDS)

MEDICINE

Dr A S Talwar (MBBS, MD)
Dr Sunny Uppal (MBBS, MD)
Dr Surendra Rajpal (MBBS, MD)
Dr Armit Singh Matharu (MBBS, DNB)

RESPIRATORY MEDICINE /PULMONOLOGY

Dr Abhinav Bhanot (MBBS, DNB)

LAPAROSCOPY SURGERY

Dr Ajay Jain (MBBS, MS)
Dr V.K Jain (MBBS, MS)
Dr Deepak Saran (MBBS, MS)
Dr Pradeep Saini (MBBS, MS)
Dr G .S Garg (MBBS, MS)

ORTHOPAEDICS

Dr Vikas Bhardwaj (MBBS, MS ORTHO, DNB)
Dr Prabhakar Aggarwal (MBBS, MS ORTHO)
Dr KB Tiwari (MBBS, MS ORTHO)
Dr Deepak Kumar Arora (MBBS, MS ORTHO)

EYE/OPTHALMOLOGY

Dr Nidhi Gupta (MBBS, MS, DNB, PGDM)
Dr Himanshu Singh Pundir (MBBS, MS)

ENT

Dr Sharad Kumar Singh (MBBS, MS)
Dr Prateek Sharma (MBBS, MS)
Dr Ashok Singh (MBBS, MS)
Dr A K Lahiri (MBBS, MS)

RADIOLOGY(ULTRASOUND)

Dr K K Sinha (MBBS DNRB)
Dr T K Vohra (MBBS, MD)
Dr Rajesh Malhotra (MBBS, MD)
Dr Ashish Tomar (MBBS, MD)

PATHOLOGY

Dr Reema Dahiya (MBBS, MD PATH)
Dr Meenu Aggarwal (MBBS, MD PATH)

ANAESTHESIA

Dr Rajesh Dhall (MBBS, MD)
Dr Rakesh Atrey (MBBS, MD)
Dr R K Arora (MBBS, MD)
Dr Swaraj Garg (MBBS, MD)

DERMATOLOGY

Dr Niharika Jain (MBBS, MD)
Dr Nitish Singhal (MBBS, MD)

PLASTIC & COSMETIC SURGERY

Dr Ayush Jain (MBBS, MS, MCh)

PAEDIATRIC SURGERY

Dr Dharmendra Singh (MBBS, MS, M.Ch)
Dr Satish Aggarwal (MBBS, MS, M.Ch)

PAEDIATRIC NEPHROLOGY

Dr A S Vasudev (MD, Dip.in. Paed.)

NEPHROLOGY

Dr Javed (MBBS, MD, Nephro)

CARDIOLOGY

Dr Nishant Tyagi (MBBS, MD)

NEUROLOGY

Dr Armit Batra (MBBS, MD)

GASTROENTEROLOGY

Dr Deepak Lahoti (MBBS, MD)
Dr Nareesh Aggarwal (MBBS, MD)

UROLOGY

Dr Nikhil Sharma (MBBS, Mch)

PSYCHIATRY

Dr Mohit Sharma (MBBS, MD)

PHYSIOTHERAPY

Dr Kirti Dwivedi
Dr Ravi Kumar

NUTRITIONIST

Dr Deepika Kohli
Dr Sakshi Rana

CLINICAL PSYCHOLOGIST

Dr. Sanka Singh

Dr. Shruti Malik

BDS, MDS (Endodontics)

☎ +91-9899561092

**Timings : 9.00 am. to 1:30 pm.
6:00 pm. to 8:30 pm.**

CLINICAL EXAMINATION:-

1. TMJ:-

Routine checkup

2. DENTAL STATUS:

- a. Caries Teeth : 0/E
- b. Fracture Teeth :
- c. Root Stumps :
- d. Gingivitis :
- e. Periodontitis :
- f. Impacted Teeth :
- g. Malaligned Teeth :

Caries 8 / 8 grossly

3. ORAL LESIONS:-

Rx - fluoritop mouthwash - BA

4. DIAGNOSIS:-

5. TREATMENT PLANNING:

*Adv - OPG
- oral prophylaxis*

6. FOLLOW UP:-

Referral To Other Consultant: Yes/ No

If Yes, please mention the Name:

Anny

Doctor's Signature

Facilities Available :

- ★ MULTI-SPECIALITY HOSPITAL ★ MODULAR FULLY EQUIPPED OT ★ NURSERY ★ LAPROSCOPIC SURGERY
- ★ 24X7 EMERGENCY ★ OPG ★ DENTAL ★ 24X7 DIAGNOSTICS ★ LABOUR ROOM ★ ECHO ★ EEG ★ DIGITAL X-RAY
- ★ ECG ★ ULTRASOUND ★ RICU/ICU ★ ALL SPECIALITY OPD ★ PLASTIC & COSMETIC SURGERY ★ DIALYSIS ★ PHARMACY

MALIK RADIX HEALTHCARE PVT LTD
 UNI-EMC-217/218 NIRMAN VIHAR VIKAS MARG
 DELHI 110092

BABITA PATHAK
 I.D. : 1354
 AGE/SEX : 50 Y4/F
 HT/WT : /
 DATE : 18-03-2023 09:30:43 AM
 REF BY : Dr.
 MACHINE INTERPRETATION : Normal ECG.

RA/LE : 67 bpm
 BP : N/A
 P/Axis : 32 deg.
 QRS/Axis : 44 deg.
 T/Axis : 17 deg.

P Duration : 96 ms
 PR Duration : 135 ms
 QRS Duration : 75 ms
 QT Interval : 330 ms
 QTc Interval : 347 ms

Linked Median
 Speed : 25 mm/s
 Sensitivity : 10 mm/mV

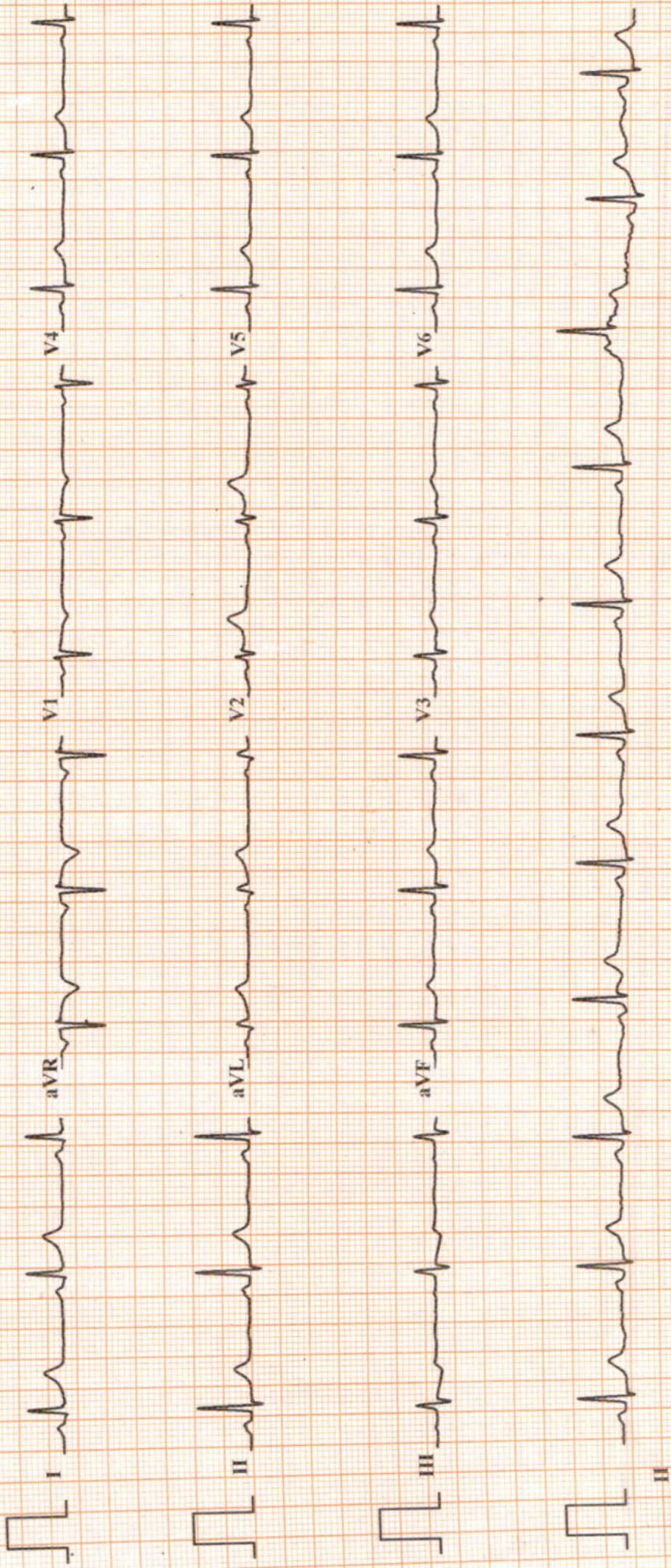

Conclu :- Normal ECG

Dr. SHEIKH NAZIR AHMED
 M.D. Physician
 PGDCC

MALIK RADIX HEALTHCARE PVT LTD

C-217/218 NIRMAN VIHAR
VIKAS MARG DELHI 110092

TREADMILL TEST REPORT

BABITA PATHAK
ID : 1043
DATE : 18-03-2023
AGE/SEX : 50 / F
HT/WT : 0 / 0
REF. BY :

PROTOCOL : Bruce
HISTORY :
INDICATION :
MEDICATION :

PHASE	TOTAL TIME	STAGE TIME	SPEED Km/HR	GRADE %	H. R. bpm	B. P. mmHg	RPP x100	ST LEVEL (MM)			METS
								II	V1	V5	
SUPINE					73	120 / 80	87	0	0.2	0	0
STANDING					69	120 / 80	82	-0.1	0.2	-0.2	-0.2
HYPERVENT					70	120 / 80	84	0	0.2	0	0
Stage 1	2:55	0:54	2.7	10	125	124 / 82	155	2.5	-0.7	1.6	4.67
Stage 2	5:55	2:55	4	12	160	128 / 86	204	-1.2	-0.7	-1.3	7.04
PK-EXERCISE	6:11	0:11	5.4	14	162	134 / 90	217	-1.3	-0.5	-1.5	7.28
RECOVERY	9:14	2:55			87	130 / 88	113	-0.8	0.2	-0.7	
RECOVERY	12:14	5:55			87	128 / 86	111	-0.6	0.3	-0.5	

RESULTS

EXERCISE DURATION : 6:11
MAX HEART RATE : 165 bpm 97 % of target heart rate 170 bpm
MAX BLOOD PRESSURE : 134 / 90 mm Hg
REASON OF TERMINATION : *ECG Changes at peak Exercise*

BP RESPONSE : *⊕*
ARRHYTHMIA : *⊕*
H. R. RESPONSE : *⊕*
IMPRESSIONS : *TMT is positive.*

MAX WORK LOAD : 7.28 METS

Technician :

DR. NISHANT YAGI
MB, Medicine, CMB, Cardiology
Senior Consultant, Cardiology
DMC No. - 20902
Malik Radix Healthcare Pvt. Ltd.
C-217, 218, Nirman Vihar, Delhi-92

MALIK RADIX HEALTHCARE PVT LTD

BABITA PATHAK

PRETEST

ST @ 10mm/mV

I.D. 1043

RATE 73bpm

80ms PostJ

Age 50/F

B.P. 120/80

SUPINE

Date 18-03-2023

LINKED MEDIAN

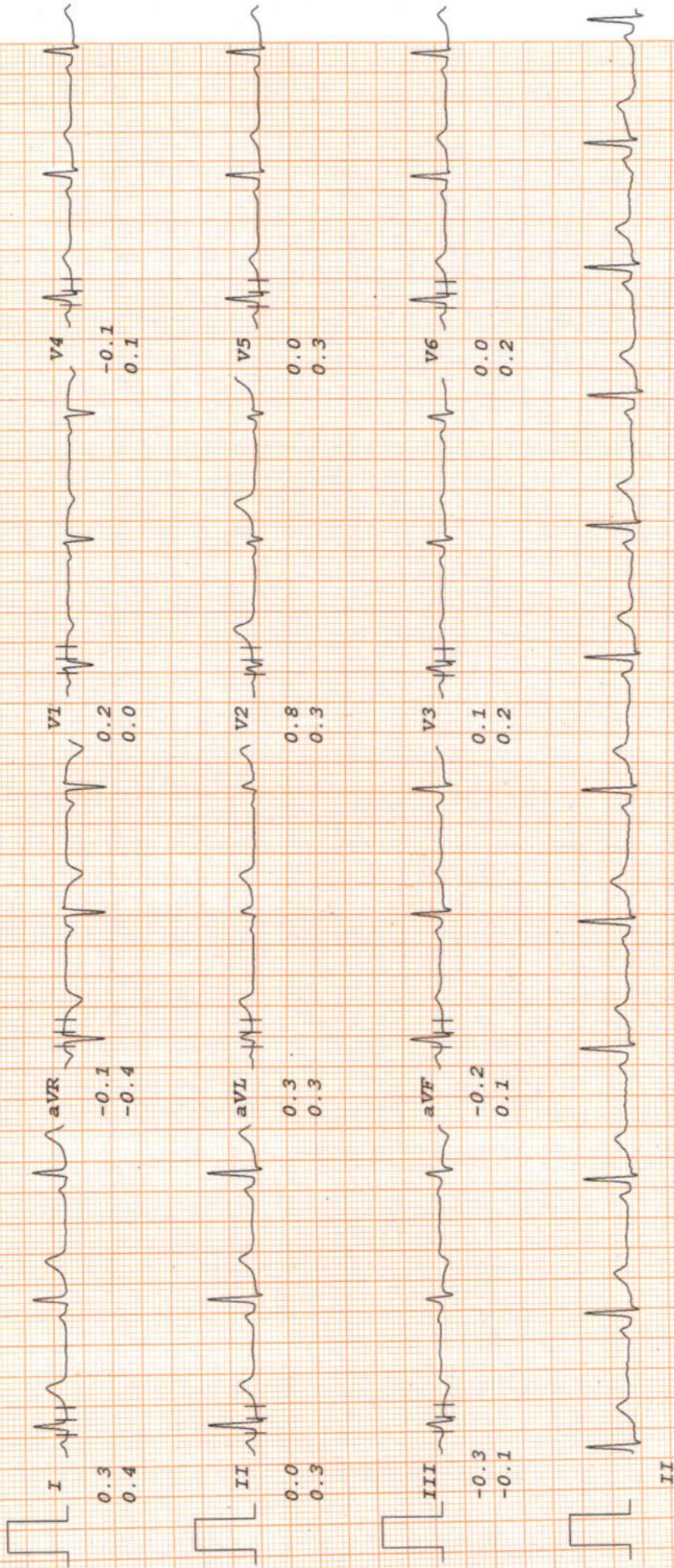

MALIK RADIX HEALTHCARE PVT LTD

BABITA PATHAK

I.D. 1043

Age 50/F

Date 18-03-2023

RATE 69bpm

B.P. 120/80

PRETEST

STANDING

ST @ 10mm/mV

80ms PostJ

LINKED MEDIAN

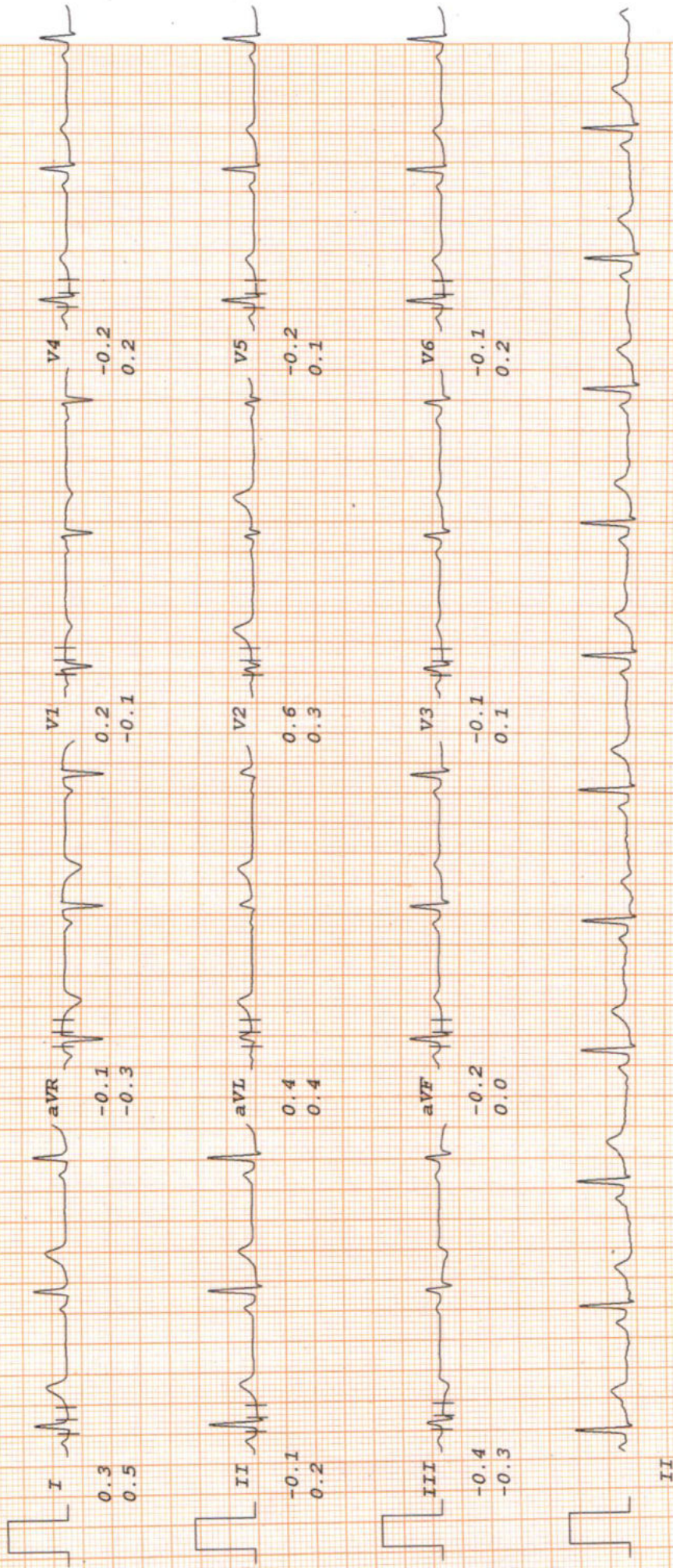

MALIK RADIX HEALTHCARE PVT LTD

BABITA PATHAK

I.D. 1043
Age 50/F
Date 18-03-2023

RATE 70bpm
B.P. 120/80

PRETEST
HYPERVENT

PHASE TIME 0:54

ST @ 10mm/mV
80ms PostJ

LINKED MEDIAN

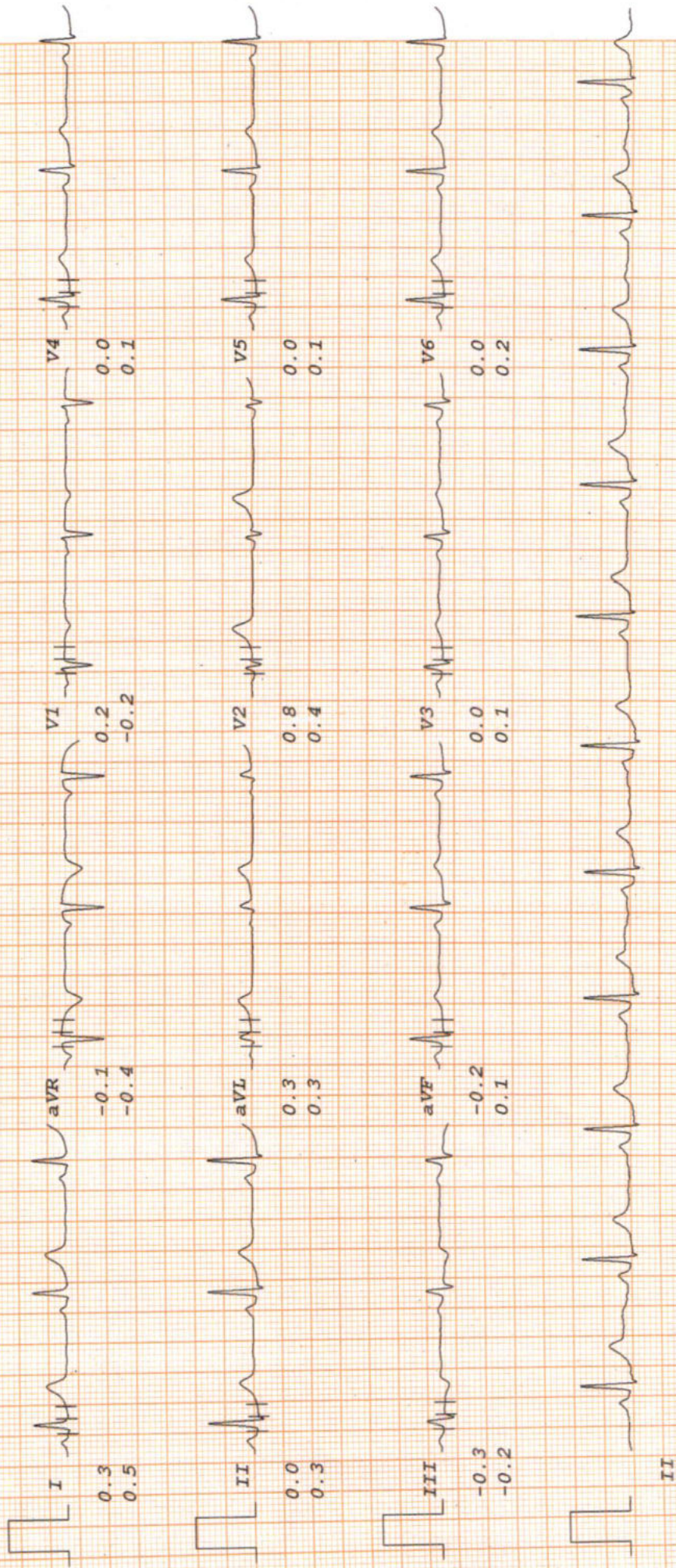

MALIK RADIX HEALTHCARE PVT LTD

BABITA PATHAK

Bruce

ST @ 10mm/mV

I.D. 1043
Age 50/F
Date 18-03-2023

RATE 125bpm
B.P. 124/82

Stage 1
TOTAL TIME 2:55
PHASE TIME 2:55

80ms PostJ
Speed 2.7 km/hr
SLOPE 10 %

LINKED MEDIAN

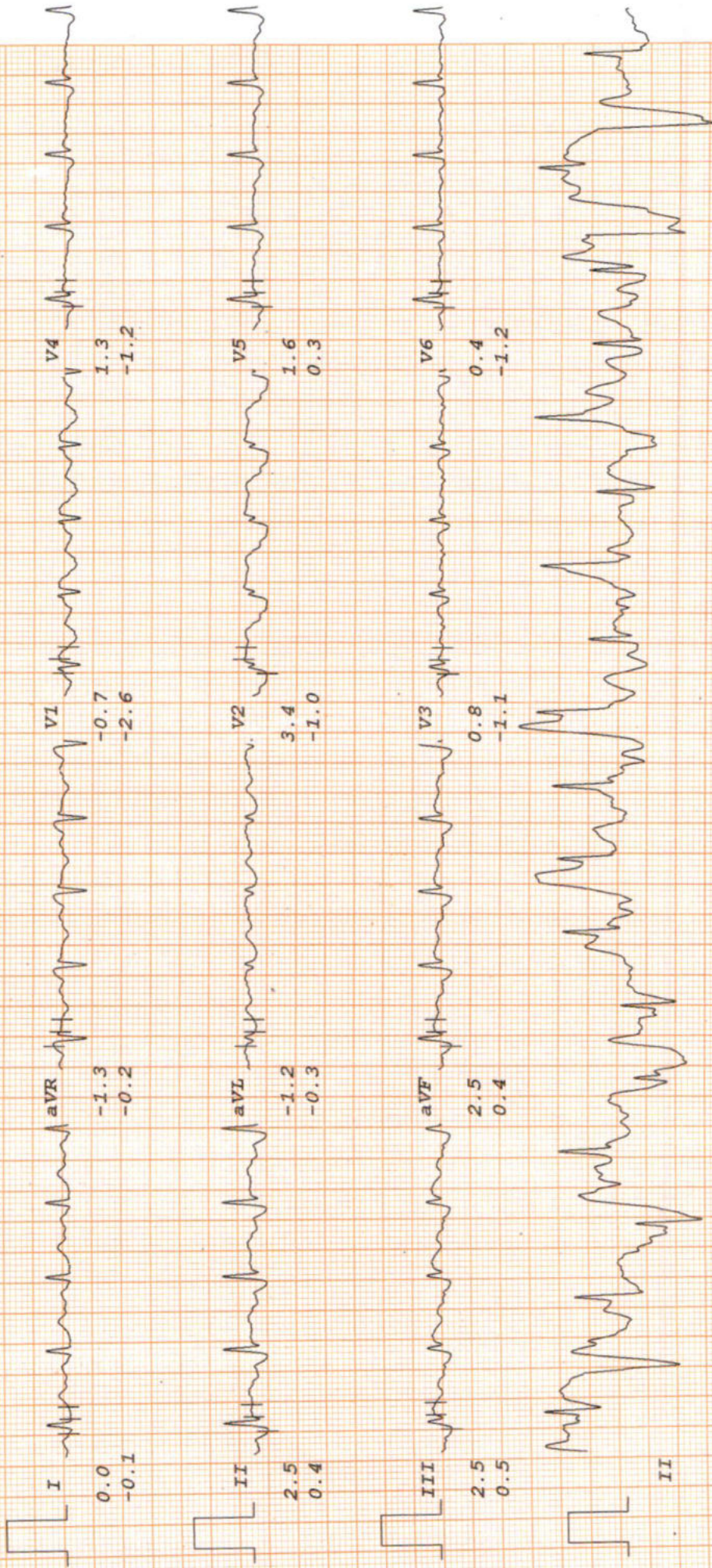

MALIK RADIX HEALTHCARE PVT LTD

BABITA PATHAK

Bruce

ST @ 10mm/mV

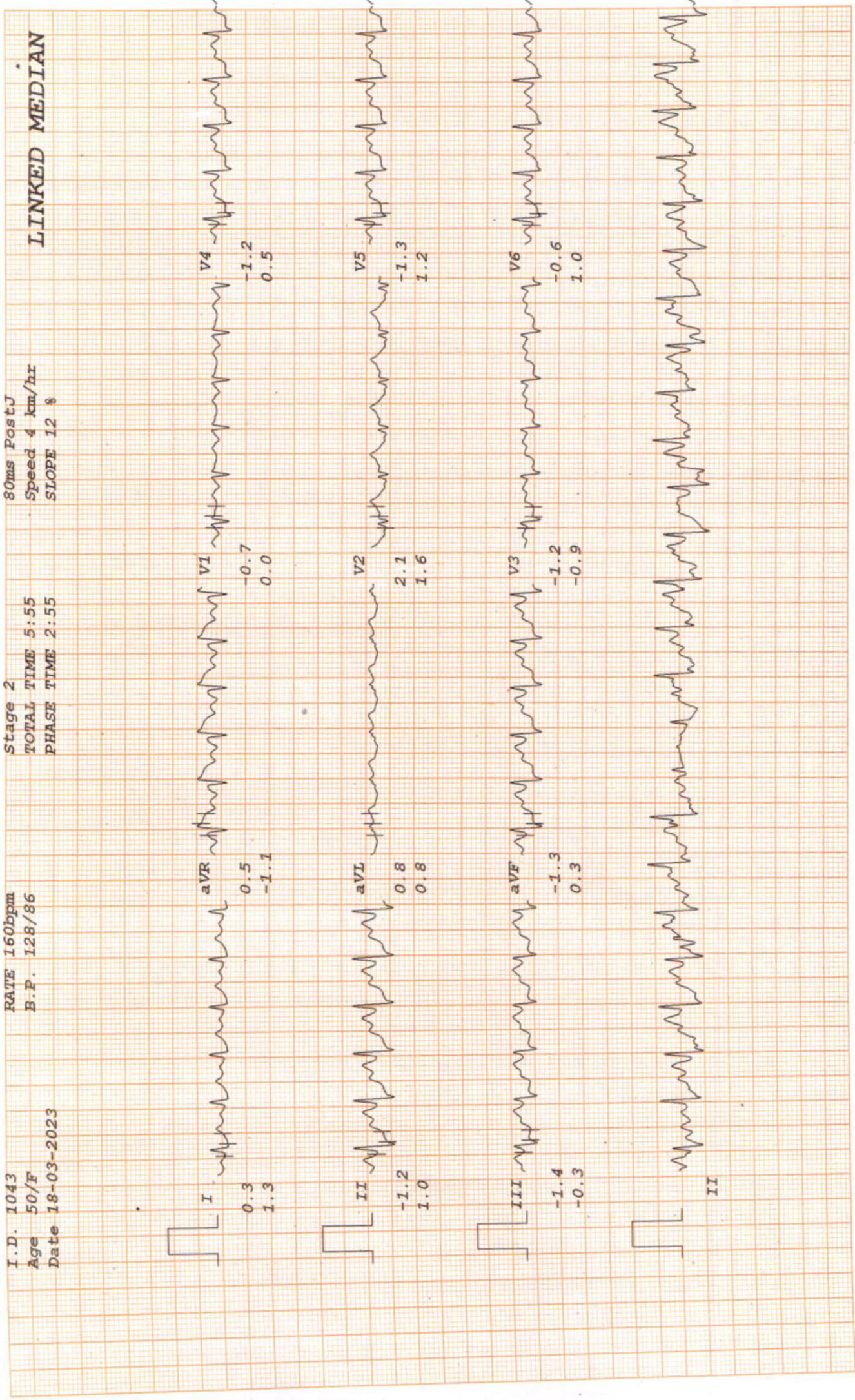

I.D. 1043
Age 50/F
Date 18-03-2023

RATE 160bpm
B.P. 128/86

Stage 2
TOTAL TIME 5:55
PHASE TIME 2:55

80ms PostJ
Speed 4 km/hr
SLOPE 12 %

MALIK RADIX HEALTHCARE PVT LTD

BABITA PATHAK

Bruce

ST @ 10mm/mV

I.D. 1043	RATE 162bpm	PK-EXERCISE	80ms PostJ	LINKED MEDIAN
Age 50/F	B.P. 134/90	TOTAL TIME 6:11	Speed 5.4 km/hr	
Date 18-03-2023		PHASE TIME 0:11	SLOPE 14 8	



MALIK RADIX HEALTHCARE PVT LTD

BABITA PATHAK

Bruce

ST @ 10mm/mV

I.D. 1043

RATE 87bpm

RECOVERY

80ms PostJ

Age 50/F

B.P. 130/88

TOTAL TIME 9:14

LINKED MEDIAN

Date 18-03-2023

PHASE TIME 2:55

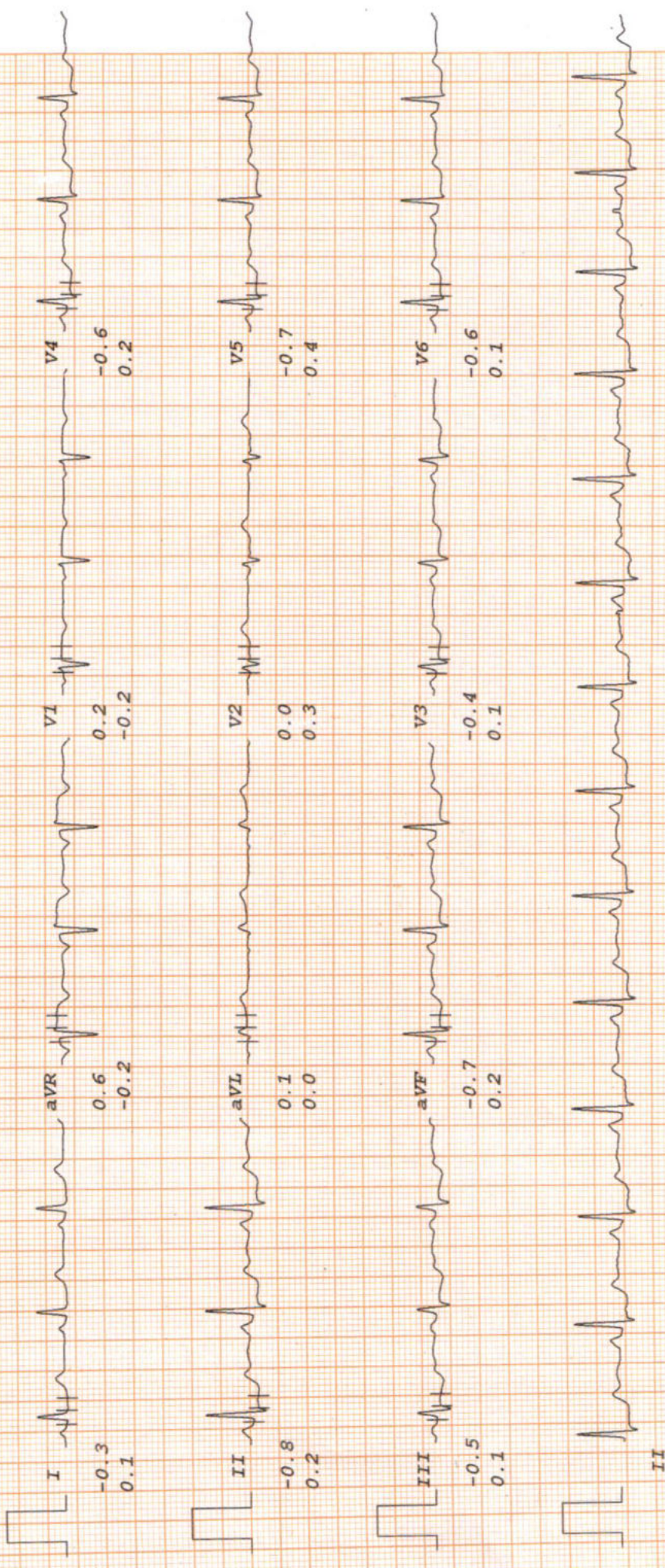

MALIK RADIX HEALTHCARE PVT LTD

BABITA PATHAK

Bruce

ST @ 10mm/mV

I.D. 1043

RATE 87bpm

RECOVERY

Age 50/F

B.P. 128/86

TOTAL TIME 12:14

LINKED MEDIAN

Date 18-03-2023

PHASE TIME 5:55

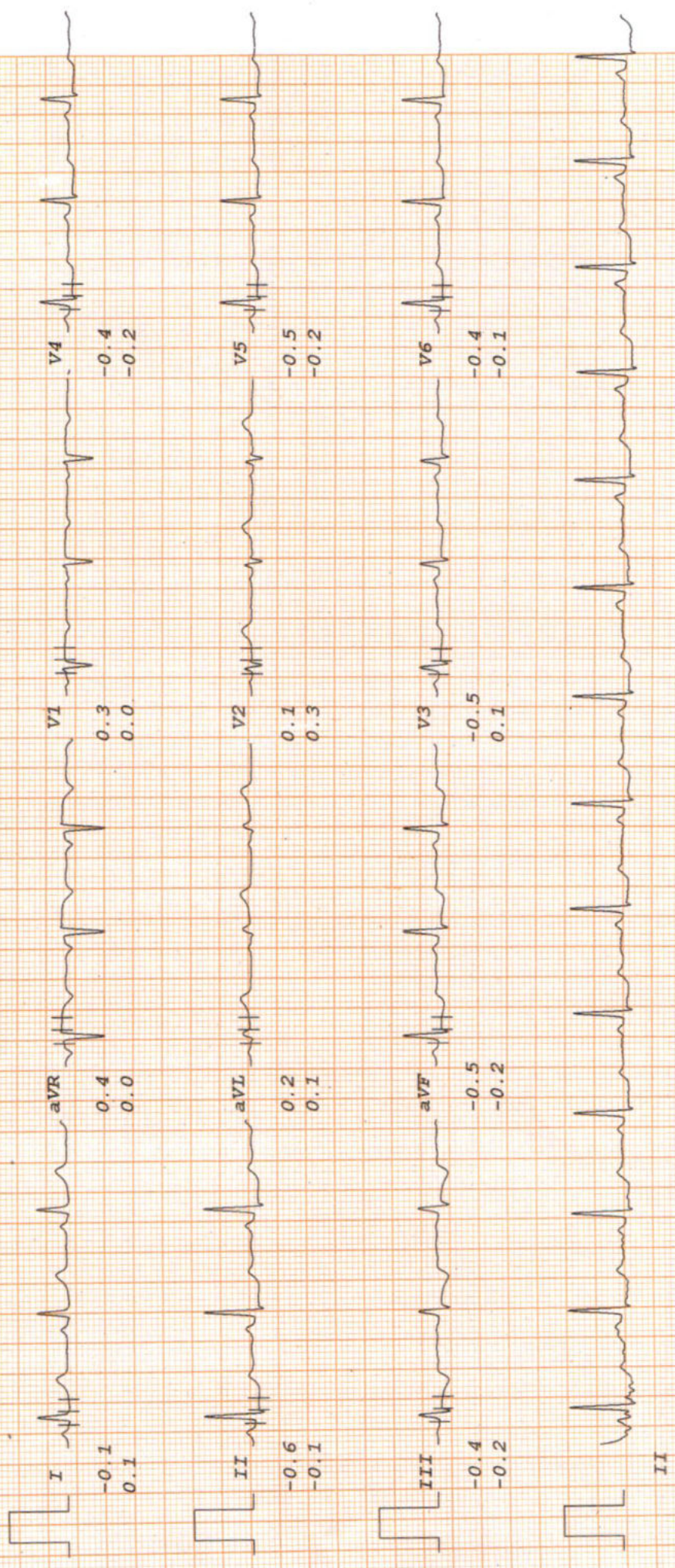



LAB REPORT

Reg. Date	18/03/2023	Patient Id	2303180007	DOB.	
Name	MRS. BABITA PATHAK	Gender	F	Perm. ID	
Age	50 Yrs.	Panel	MEDIWHEEL	Reported	18/03/2023 17:11:59
Ref. By	MEDIWHEEL				

Test Name	Result	Units	Ref. Range
-----------	--------	-------	------------

MEDIWHEEL F ABOVE 40

HAEMATOLOGY

COMPLETE HAEMOGRAM

HAEMOGLOBIN (HB%)	12.1	gm/dl	12 - 15
TOTAL LEUCOCYTE COUNT (TLC)	4,400	/cumm	4000 - 11000
<u>DIFFERENTIAL LEUCOCYTE COUNT (DLC)</u>			
NEUTROPHIL	43	%	40 - 80
LYMPHOCYTE	48	%	28 - 55
MONOCYTE	05	%	02 - 10
EOSINOPHIL	04	%	01 - 06
BASOPHIL	00	%	0 - 0
ESR (WESTEGREN'S METHOD)	13	mm/1st hr.	0 - 15
R B C COUNT	4.43	Millions/cmm	4.247 - 5.4
P.C.V / HAEMATOCRIT	41.9	%	35 - 45
M C V	94.6	fl.	80 - 100
M C H	27.3	Picogram	27.0 - 31.0
M C H C	28.9	gm/dl	33 - 37
PLATELET COUNT	1.34	Lakh/cu mm	1.50 - 4.50

Urine Routine Examination

PHYSICAL EXAMINATION

QUANTITY	30	ml.	
COLOUR	Pale Yellow		Pale Yellow
TRANSPARENCY	Clear		
SPECIFIC GRAVITY	1.025		
PH	6.0		

Checked by : _____
Page 1 Contd...2

If test results are alarming or unexpected, patient is advised to contact the laboratory immediately for possible remedial action.

Facilities Available

- Multispeciality Hospital - 24 Hours Emergency - X-Ray/ ECG/ Ultrasound/ CT Scan - Dental - Fully Equiped Operation Theatre
- Fully Functional Lab - Casualty/ ICU-Nursery - Labour Room - All Speciality OPD - Laproscopic Surgery - ECHO - Plastic Surgery



LAB REPORT

Reg. Date	18/03/2023	Patient Id	2303180007	DOB.	
Name	MRS. BABITA PATHAK	Gender	F	Perm. ID	
Age	50 Yrs.	Panel	MEDIWHEEL	Reported	18/03/2023 17:11:59
Ref. By	MEDIWHEEL				

Test Name	Result	Units	Ref. Range
CHEMICAL EXAMINATION			
ALBUMIN	Nil		
SUGAR	Nil		
MICROSCOPIC EXAMINATION			
PUS CELLS	2-3	/HPF	
RBC'S	Nil	/HPF	
CASTS	Nil		
CRYSTALS	NIL		
EPITHELIAL CELLS	1-2	/HPF	
BACTERIA	Nil		
OTHERS	Nil		
Stool Examination Report			
BLOOD GROUP ABO	" O "		
RH TYPING	Positive		
BLOOD SUGAR FASTING	74.12	mg/dl	70 - 100
HB A1C	5.92	%	

Interpretation

Non Diabetic	: 4-6%
Good Diabetic Control	: 6-8%
Fair Control	: 8-10%
Poor Control	: >10%

Checked by : _____
Page 2 Contd...3

If test results are alarming or unexpected, patient is advised to contact the laboratory immediately for possible remedial action.

Facilities Available

- Multispeciality Hospital - 24 Hours Emergency - X-Ray/ ECG/ Ultrasound/ CT Scan - Dental - Fully Equiped Operation Theatre
- Fully Functional Lab - Casualty/ ICU-Nursery - Labour Room - All Speciality OPD - Laproscopic Surgery - ECHO - Plastic Surgery



LAB REPORT

Reg. Date	18/03/2023	Patient Id	2303180007	DOB.	
Name	MRS. BABITA PATHAK	Gender	F	Perm. ID	
Age	50 Yrs.	Panel	MEDIWHEEL	Reported	18/03/2023 17:11:59
Ref. By	MEDIWHEEL				

Test Name	Result	Units	Ref. Range
-----------	--------	-------	------------

The Glycosylated haemoglobin assay has been validated as a reliable indicator Of mean blood glucose levels for a period of 8-12 week period. ADA recommended the testing twice a year in patients with stable blood glucose and quarterly. If treatment change, or if blood glucose levels are unstable.

TO BE CORRELATED CLINICALLY.

THYROID PROFILE

Free T3 ELFA	2.88	ng/ml	02 - 04
Free T4 ELFA	1.25	ug/dl	0.8 - 2.7
TSH Serum/ELFA	6.820	uIU/ml	0.25 - 5.50 uIU/ml

Interpretation

Clinical Use

- Diagnose Hypothyroidism and Hyperthyroidism
- Monitor T4 replacement or T4 suppressive Therapy
- Quantify TSH levels in the subnormal range

Increased Levels : Primary Hypothyroidism Subclinical Hypothyroidism, TSH dependent, Thyroid Hormone Resistance.

Decreased Levels : Grave's Disease, Autonomous Thyroid Hormone Secretion, TSH Deficiency

LIPID PROFILE

TOTAL CHOLESTEROL	218.20	mg/dL	130.0 - 200.0 (<200)
TRIGLYCERIDES	128.90	mg/dL	80.5 - 150.0 (<150)

Checked by : _____
 Page 3 Contd...4

If test results are alarming or unexpected, patient is advised to contact the laboratory immediately for possible remedial action.

Facilities Available

- Multispeciality Hospital - 24 Hours Emergency - X-Ray/ ECG/ Ultrasound/ CT Scan - Dental - Fully Equipped Operation Theatre
- Fully Functional Lab - Casualty/ ICU-Nursery - Labour Room - All Speciality OPD - Laproscopic Surgery - ECHO - Plastic Surgery



LAB REPORT

Reg. Date	18/03/2023	Patient Id	2303180007	DOB.	
Name	MRS. BABITA PATHAK	Gender	F	Perm. ID	
Age	50 Yrs.	Panel	MEDIWHEEL	Reported	18/03/2023 17:11:59
Ref. By	MEDIWHEEL				

Test Name	Result	Units	Ref. Range
H D L CHOLESTEROL DIRECT	45.62	mg/dL	42.0 - 60.0 (<40->59)
V L D L	25.8	mg/dL	4.0 - 30. (23-45)
L D L CHOLESTEROL	146.8	mg/dL	50.0 - 150.0 (50-150)
TOTAL CHOLESTEROL / HDL RATIO	4.8		3.3 - 5.1
LDL / HDL CHOLESTEROL RATIO	3.2		1.5 - 3.5
SERUM URIC ACID	7.25	mg/dl	2.4 - 6.0
BLOOD UREA NITROGEN (BUN)	14.25	mg/dl	6.0 - 21.0
SERUM CREATININE	0.46	mg/dl	0.6 - 1.2
BUN/CREAT RATIO	30.8	mg/dl	
<u>LIVER FUNCTION TEST (LFT)</u>			
BILIRUBIN TOTAL	0.75	mg/dl	0.2 - 1.2
CONJUGATED (D. BILIRUBIN)	0.16	mg/dl	0.00 - 0.3
UNCONJUGATED (I.D.BILIRUBIN)	0.59	mg/dl	0.2 - 0.9
SGOT / AST	24.94	IU/L	0 - 35
SGPT / ALT	26.86	IU/L	0 - 35
ALKALINE PHOSPHATASE	105.70	U/L	64 - 306
TOTAL PROTEIN	6.93	gm/dl	6.0 - 8.3
ALBUMIN	4.12	gm/dl	3.2 - 5.0
GLOBULIN	2.81	gm/dl	2.5 - 5.6
A/G RATIO	1.47		0.9 - 2.0
GAMMA GT	20.10	IU/L	0.0 - 35.0

10 - 20

Dr. REEMA DAHIYA
M.B.B.S, MD (Path.)
Checked by: _____
Malik Radix Healthcare Pvt. Ltd.
C-217, C-218, Nirman Vihar,
Delhi-92

DR. MEENU AGGARWAL
M.B.B.S, MD (Path.)

If test results are alarming or unexpected, patient is advised to contact the laboratory immediately for possible remedial action.

Facilities Available

- Multispeciality Hospital - 24 Hours Emergency - X-Ray/ ECG/ Ultrasound/ CT Scan - Dental - Fully Equiped Operation Theatre
- Fully Functional Lab - Casualty/ ICU-Nursery - Labour Room - All Speciality OPD - Laproscopic Surgery - ECHO - Plastic Surgery

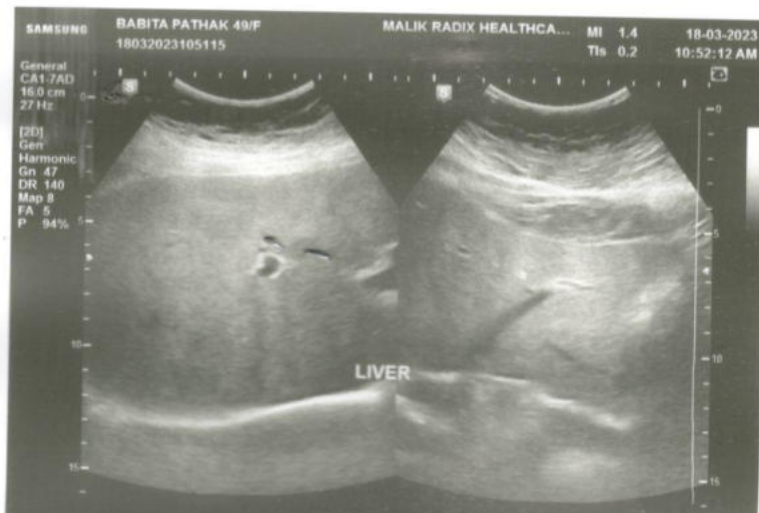
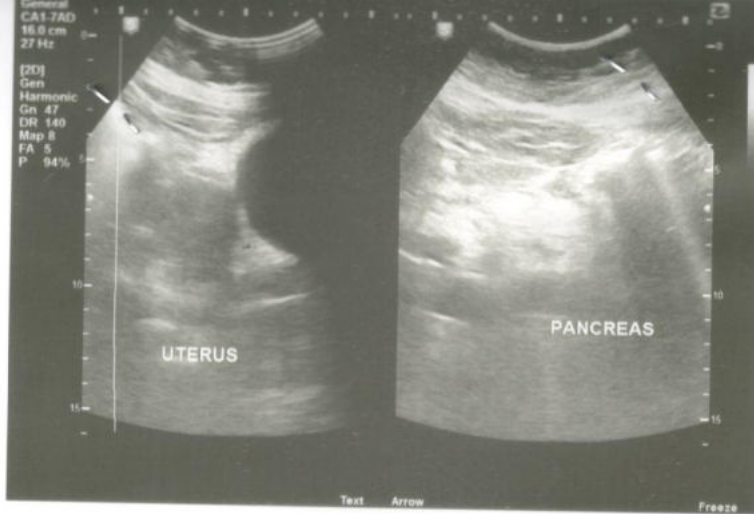

NAME	MRS BABITA PATHAK	AGE	49 Y/F
REFD. BY.	HEALTH CHCEK UP	DATE	18.03.23

Ultrasound Examination of Whole Abdomen & Pelvis :

Liver: Liver shows grade 1 fatty change . No focal SOL is seen in liver. IHBR & portal radicles are normal.

Gallbladder: Gallbladder shows normal anechoic pattern. No evidence of cholecystitis or cholelithiasis seen. Common bile duct is normal in course & caliber.

Pancreas: Pancreas shows normal size & echotexture.

Spleen: Spleen shows normal size, outline & echotexture.

Kidneys: Kidneys show normal size, shape, position & echotexture. No calculus, hydronephrosis or SOL is seen in kidneys. Cortico- medullary differentiation and cortical thickness is normal on both sides.

No supra- renal mass seen.

Great abdominal vessels are normal.

Domes of diaphragm are seen to move normally & synchronously in respiration. No infra- or supradiaphragmatic collection seen.

No ascites or pericardial effusion seen.

No para aortic lymph nodes seen.

Urinary bladder: Urinary bladder shows normal anechoic pattern. No calculus, SOL or diverticulum seen.

Uterus: Uterus is & Adnexal regions including the ovaries are sonographically normal for age .

IMP- GARDE 1 FATTY LIVER

Regards.

Dr Mukesh Koshal MD (Rad- diag)
Regn. No. DMC 10407

- ★ Multispeciality Hospital ★ 24 Hours Emergency ★ X-Ray/ECG/ Ultrasound ★ Dental
- ★ Fully Equipped Operation Theatre ★ Fully Functional Lab ★ Casualty/ICU ★ Nursery
- ★ Labour Room ★ All Speciality OPD ★ Laparoscopic Surgery ★ ECHO ★ Plastic Surgery

R

BITA PATHAK 50 Y/F PJ183495 CHEST PA 18/Mar/2023 10:15 AM
PATIK HEALTH CARE SRF 6214 BIRMAHATULSIPURM 22011500

UHID	PT183495	LAB No.	XRY2210727
Name	Mrs. BABITA PATHAK	Regn. No.	GEN2242448
Age / Sex	50 Yrs / F	Receiving Dt/Time	18/Mar/2023 10:15
		Reporting Dt/Time	18/Mar/2023 10:58 AM



XRAY

CHEST (PA)

Both lung fields are normal.

Cp angles are clear.

Hila are normal...

Heart size appears within normal limits.

Soft tissue shadows and bony thorax are normal.

IMP- NORMAL CHEST X-RAY

Advised...please correlate clinically.

***** END OF REPORT *****

DR. K.K. SINHA
M.B.B.S, D.M.R.D.
SENIOR CONSULTANT
Reg. No. 25437 (DMC)

DR. RAJESH MALHOTRA
MBBS, MD (RADIOLOGY)
CONSULTANT RADIOLOGY
Reg.No.DMC9299

DR. T. K VOHRA
MD (RADIODIAGNOSIS)
SENIOR CONSULTANT
Reg. No. 3272 (DMC)

DR. MUKESH KOSHAL
MBBS, MD (RADIOLOGY)
CONSULTANT RADIOLOGY
Reg.No.DMC10407