

Patient Name : MissABHIGYA SEHGAL
Age/Gender : 24 Y 8 M 3 D/F
UHID/MR No : SCHI.0000021471
Visit ID : SCHIOPV31849
Ref Doctor : Dr.SELF
Emp/Auth/TPA ID : 483473

Collected : 13/Jun/2024 08:42AM
Received : 13/Jun/2024 09:00AM
Reported : 13/Jun/2024 01:42PM
Status : Final Report
Sponsor Name : ARCOFEMI HEALTHCARE LIMITED

DEPARTMENT OF HAEMATOLOGY

PERIPHERAL SMEAR , WHOLE BLOOD EDTA

Page 1 of 9



Dr. SHWETA GUPTA
MBBS,MD (Pathology)
Consultant Pathology
SIN No:BED240151603



Patient Name	: MissABHIGYA SEHGAL	Collected	: 13/Jun/2024 08:42AM
Age/Gender	: 24 Y 8 M 3 D/F	Received	: 13/Jun/2024 09:00AM
UHID/MR No	: SCHI.0000021471	Reported	: 13/Jun/2024 01:42PM
Visit ID	: SCHIOPV31849	Status	: Final Report
Ref Doctor	: Dr.SELF	Sponsor Name	: ARCOFEMI HEALTHCARE LIMITED
Emp/Auth/TPA ID	: 483473		

DEPARTMENT OF HAEMATOLOGY

ARCOFEMI - MEDIWHEEL - PMC PACK D - PAN INDIA - FY2324

Test Name	Result	Unit	Bio. Ref. Range	Method
HEMOGRAM , WHOLE BLOOD EDTA				
HAEMOGLOBIN	11.8	g/dL	12-15	CYANIDE FREE COLOUROMETER
PCV	36.50	%	40-50	PULSE HEIGHT AVERAGE
RBC COUNT	4.5	Million/cu.mm	3.8-4.8	Electrical Impedance
MCV	81.1	fL	83-101	Calculated
MCH	26.2	pg	27-32	Calculated
MCHC	32.2	g/dL	31.5-34.5	Calculated
R.D.W	16.2	%	11.6-14	Calculated
TOTAL LEUCOCYTE COUNT (TLC)	7,400	cells/cu.mm	4000-10000	Electrical Impedance
DIFFERENTIAL LEUCOCYTIC COUNT (DLC)				
NEUTROPHILS	64.2	%	40-80	Electrical Impedance
LYMPHOCYTES	26.5	%	20-40	Electrical Impedance
EOSINOPHILS	1	%	1-6	Electrical Impedance
MONOCYTES	7.2	%	2-10	Electrical Impedance
BASOPHILS	1.1	%	<1-2	Electrical Impedance
ABSOLUTE LEUCOCYTE COUNT				
NEUTROPHILS	4750.8	Cells/cu.mm	2000-7000	Calculated
LYMPHOCYTES	1961	Cells/cu.mm	1000-3000	Calculated
EOSINOPHILS	74	Cells/cu.mm	20-500	Calculated
MONOCYTES	532.8	Cells/cu.mm	200-1000	Calculated
BASOPHILS	81.4	Cells/cu.mm	0-100	Calculated
Neutrophil lymphocyte ratio (NLR)	2.42		0.78- 3.53	Calculated
PLATELET COUNT	274000	cells/cu.mm	150000-410000	IMPEDENCE/MICROSCOPY
ERYTHROCYTE SEDIMENTATION RATE (ESR)	13	mm at the end of 1 hour	0-20	Modified Westergren
PERIPHERAL SMEAR				

RBCs ARE NORMOCYTIC NORMOCHROMIC WITH OCCASIONAL MICROCYTIC HYPOCHROMIC CELLS.

TLC , DLC WITHIN NORMAL LIMIT. NO IMMATURE CELLS ARE SEEN.

PLATELETS ARE ADEQUATE.

Page 2 of 9



Dr. SHWETA GUPTA
MBBS,MD (Pathology)
Consultant Pathology

SIN No:BED240151603



Patient Name : MissABHIGYA SEHGAL
Age/Gender : 24 Y 8 M 3 D/F
UHID/MR No : SCHI.0000021471
Visit ID : SCHIOPV31849
Ref Doctor : Dr.SELF
Emp/Auth/TPA ID : 483473

Collected : 13/Jun/2024 08:42AM
Received : 13/Jun/2024 09:00AM
Reported : 13/Jun/2024 01:42PM
Status : Final Report
Sponsor Name : ARCOFEMI HEALTHCARE LIMITED

DEPARTMENT OF HAEMATOLOGY

ARCOFEMI - MEDIWHEEL - PMC PACK D - PAN INDIA - FY2324

NO HEMOPARASITES SEEN



Dr. SHWETA GUPTA
MBBS,MD (Pathology)
Consultant Pathology
SIN No:BED240151603



Patient Name : MissABHIGYA SEHGAL	Collected : 13/Jun/2024 08:42AM
Age/Gender : 24 Y 8 M 3 D/F	Received : 13/Jun/2024 09:00AM
UHID/MR No : SCHI.0000021471	Reported : 13/Jun/2024 01:42PM
Visit ID : SCHIOPV31849	Status : Final Report
Ref Doctor : Dr.SELF	Sponsor Name : ARCOFEMI HEALTHCARE LIMITED
Emp/Auth/TPA ID : 483473	

DEPARTMENT OF HAEMATOLOGY

ARCOFEMI - MEDIWHEEL - PMC PACK D - PAN INDIA - FY2324

Test Name	Result	Unit	Bio. Ref. Range	Method
BLOOD GROUP ABO AND RH FACTOR , WHOLE BLOOD EDTA				
BLOOD GROUP TYPE	B			Forward & Reverse Grouping with Slide/Tube Aggluti
Rh TYPE	POSITIVE			Forward & Reverse Grouping with Slide/Tube Agglutination



Dr. SHWETA GUPTA
MBBS,MD (Pathology)
Consultant Pathology
SIN No:BED240151603



Patient Name : MissABHIGYA SEHGAL	Collected : 13/Jun/2024 08:42AM
Age/Gender : 24 Y 8 M 3 D/F	Received : 13/Jun/2024 09:00AM
UHID/MR No : SCHI.0000021471	Reported : 13/Jun/2024 01:19PM
Visit ID : SCHIOPV31849	Status : Final Report
Ref Doctor : Dr.SELF	Sponsor Name : ARCOFEMI HEALTHCARE LIMITED
Emp/Auth/TPA ID : 483473	

DEPARTMENT OF BIOCHEMISTRY

ARCOFEMI - MEDIWHEEL - PMC PACK D - PAN INDIA - FY2324

Test Name	Result	Unit	Bio. Ref. Range	Method
GLUCOSE, FASTING , NAF PLASMA	101	mg/dL	70-100	GOD - POD

Comment:

As per American Diabetes Guidelines, 2023

Fasting Glucose Values in mg/dL	Interpretation
70-100 mg/dL	Normal
100-125 mg/dL	Prediabetes
≥126 mg/dL	Diabetes
<70 mg/dL	Hypoglycemia

Note:

- 1.The diagnosis of Diabetes requires a fasting plasma glucose of > or = 126 mg/dL and/or a random / 2 hr post glucose value of > or = 200 mg/dL on at least 2 occasions.
2. Very high glucose levels (>450 mg/dL in adults) may result in Diabetic Ketoacidosis & is considered critical.

Test Name	Result	Unit	Bio. Ref. Range	Method
ALANINE AMINOTRANSFERASE (ALT/SGPT) , SERUM	17	U/L	<35	Visible with P-5-P

Comment:

ALT elevations are noted in liver parenchymal diseases, leading to injury / destruction of hepatocytes. ALT levels are seen to be elevated even before the signs and symptoms of the liver injury appear. The ALT levels remain high longer in blood as compared to AST levels. And though both the enzymes increase in liver injury, the rise in ALT is more compared to AST, thus also altering the ALT:AST ratio.



Dr. SHWETA GUPTA
MBBS,MD (Pathology)
Consultant Pathology
SIN No:SE04747975



Patient Name	: MissABHIGYA SEHGAL	Collected	: 13/Jun/2024 08:42AM
Age/Gender	: 24 Y 8 M 3 D/F	Received	: 13/Jun/2024 09:00AM
UHID/MR No	: SCHI.0000021471	Reported	: 13/Jun/2024 09:34AM
Visit ID	: SCHIOPV31849	Status	: Final Report
Ref Doctor	: Dr.SELF	Sponsor Name	: ARCOFEMI HEALTHCARE LIMITED
Emp/Auth/TPA ID	: 483473		

DEPARTMENT OF BIOCHEMISTRY

ARCOFEMI - MEDIWHEEL - PMC PACK D - PAN INDIA - FY2324

Test Name	Result	Unit	Bio. Ref. Range	Method
TOTAL CHOLESTEROL , SERUM	158	mg/dL	<200	CHE/CHO/POD



Dr. SHWETA GUPTA
MBBS,MD (Pathology)
Consultant Pathology
SIN No:SE04747975



Patient Name : MissABHIGYA SEHGAL	Collected : 13/Jun/2024 08:42AM
Age/Gender : 24 Y 8 M 3 D/F	Received : 13/Jun/2024 09:00AM
UHID/MR No : SCHI.0000021471	Reported : 13/Jun/2024 01:19PM
Visit ID : SCHIOPV31849	Status : Final Report
Ref Doctor : Dr.SELF	Sponsor Name : ARCOFEMI HEALTHCARE LIMITED
Emp/Auth/TPA ID : 483473	

DEPARTMENT OF BIOCHEMISTRY

ARCOFEMI - MEDIWHEEL - PMC PACK D - PAN INDIA - FY2324

Test Name	Result	Unit	Bio. Ref. Range	Method
UREA , SERUM	8.20	mg/dL	15-36	Urease

Test Name	Result	Unit	Bio. Ref. Range	Method
CREATININE , SERUM	0.40	mg/dL	0.5-1.04	Creatinine amidohydrolase

Page 7 of 9



Dr. SHWETA GUPTA
MBBS,MD (Pathology)
Consultant Pathology
SIN No:SE04747975



Patient Name : MissABHIGYA SEHGAL
Age/Gender : 24 Y 8 M 3 D/F
UHID/MR No : SCHI.0000021471
Visit ID : SCHIOPV31849
Ref Doctor : Dr.SELF
Emp/Auth/TPA ID : 483473

Collected : 13/Jun/2024 08:42AM
Received : 13/Jun/2024 10:49AM
Reported : 13/Jun/2024 01:29PM
Status : Final Report
Sponsor Name : ARCOFEMI HEALTHCARE LIMITED

DEPARTMENT OF CLINICAL PATHOLOGY

ARCOFEMI - MEDIWHEEL - PMC PACK D - PAN INDIA - FY2324

Test Name	Result	Unit	Bio. Ref. Range	Method
COMPLETE URINE EXAMINATION (CUE) , URINE				
PHYSICAL EXAMINATION				
COLOUR	PALE YELLOW		PALE YELLOW	Visual
TRANSPARENCY	HAZY		CLEAR	Physical measurement
pH	6.0		5-7.5	DOUBLE INDICATOR
SP. GRAVITY	1.030		1.002-1.030	Dipstick
BIOCHEMICAL EXAMINATION				
URINE PROTEIN	NEGATIVE		NEGATIVE	PROTEIN ERROR OF INDICATOR
GLUCOSE	NEGATIVE		NEGATIVE	GLUCOSE OXIDASE
URINE BILIRUBIN	NEGATIVE		NEGATIVE	AZO COUPLING REACTION
URINE KETONES (RANDOM)	NEGATIVE		NEGATIVE	SODIUM NITRO PRUSSIDE
UROBILINOGEN	NORMAL		NORMAL	MODIFIED EHRlich REACTION
NITRITE	NEGATIVE		NEGATIVE	Griess reaction
LEUCOCYTE ESTERASE	POSITIVE		NEGATIVE	Diazonium salt
CENTRIFUGED SEDIMENT WET MOUNT AND MICROSCOPY				
PUS CELLS	20-25	/hpf	0-5	Microscopy
EPITHELIAL CELLS	10-15	/hpf	<10	MICROSCOPY
RBC	ABSENT	/hpf	0-2	MICROSCOPY
CASTS	ABSENT		0-2 Hyaline Cast	MICROSCOPY
CRYSTALS	ABSENT		ABSENT	MICROSCOPY

Comment:

All urine samples are checked for adequacy and suitability before examination. Microscopy findings are reported as an average of 10 high power fields.

Page 8 of 9



Dr. SHWETA GUPTA
MBBS,MD (Pathology)
Consultant Pathology
SIN No:UR2365690



Patient Name : MissABHIGYA SEHGAL	Collected : 13/Jun/2024 08:42AM
Age/Gender : 24 Y 8 M 3 D/F	Received : 13/Jun/2024 10:49AM
UHID/MR No : SCHI.0000021471	Reported : 13/Jun/2024 01:29PM
Visit ID : SCHIOPV31849	Status : Final Report
Ref Doctor : Dr.SELF	Sponsor Name : ARCOFEMI HEALTHCARE LIMITED
Emp/Auth/TPA ID : 483473	

DEPARTMENT OF CLINICAL PATHOLOGY

ARCOFEMI - MEDIWHEEL - PMC PACK D - PAN INDIA - FY2324

Test Name	Result	Unit	Bio. Ref. Range	Method
STOOL ROUTINE EXAMINATION , STOOL				
PHYSICAL EXAMINATION				
COLOUR	BROWN			Macroscopy
CONSISTENCY	SEMISOLID			Macroscopy
MUCUS	ABSENT		ABSENT	Macroscopy
CHEMICAL EXAMINATION				
OCCULT BLOOD	NEGATIVE		NEGATIVE	Guaiac Method
pH	7.5		5-7.5	Double Indicator
MICROSCOPIC EXAMINATION				
PUS CELLS	2-3	/hpf	0-5	Microscopy
RED BLOOD CELLS	ABSENT	/hpf	Nil	Microscopy
OVA	ABSENT		ABSENT	Lugols Iodine
CYSTS	ABSENT		ABSENT	Lugols Iodine
EPITHELIAL CELLS	0-2	/hpf	<10	MICROSCOPY
VEGETABLE CELLS	PRESENT		ABSENT	Microscopy
MUSCLE FIBRES	ABSENT		ABSENT	Microscopy
STARCH GRANULES	ABSENT		ABSENT	Microscopy
FAT GLOBULES	ABSENT		ABSENT	Microscopy

*** End Of Report ***

Page 9 of 9



Dr. SHWETA GUPTA
MBBS,MD (Pathology)
Consultant Pathology
SIN No:ST366972



Name : Miss ABHIGYA SEHGAL	Age : 24 Y	UHID :SCHH.0000021471
Address : FARIDABAD	Sex : F	
Plan : ARCOFEMI MEDIWHEEL PMC CREDIT PAN INDIA OP AGREEMENT		OP Number :SCHHOPV31849
		Bill No :SCHH-OCR-11103
		Date : 13.06.2024 08:39

Sno	Service Type/ServiceName	Department
1	ARCOFEMI - MEDIWHEEL - PMC PACK D - PAN INDIA - FY2324	
1	GLUCOSE, FASTING ✓	
2	HEMOGRAM + PERIPHERAL SMEAR ✓	
3	ALANINE AMINOTRANSFERASE (ALT/SGPT), SERUM ✓	
4	COMPLETE URINE EXAMINATION ✓	
5	PERIPHERAL SMEAR ✓	
6	ECG ✓	
7	CREATININE, SERUM ✓	
8	STOOL ROUTINE EXAMINATION ✓	
9	CHOLESTEROL - SERUM / PLASMA ✓	
10	X-RAY CHEST PA ✓	
11	FITNESS BY GENERAL PHYSICIAN ✓	
12	BLOOD GROUP ABO AND RH FACTOR ✓	
13	OPHTHAL BY GENERAL PHYSICIAN ✓	
14	UREA - SERUM / PLASMA ✓	

Height: 162cm
 Weight: 70.5
 B.P.: 120/70 mmHg
 Pulse: 92
 SP02: 98



आपका आधार क्रमांक / Your Aadhaar No. :

4537 4100 5760

आधार — आम आदमी का अधिकार



भारत सरकार
GOVERNMENT OF INDIA



अभिज्ञा महगल
Abhigya Sehgal

जन्म वर्ष / Year of Birth : 1999
महिला / Female

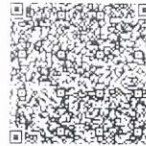

4537 4100 5760

आधार — आम आदमी का अधिकार

Sub_order_Order_Id Client Name Patient Name
484633 483473 ARCOFEMI HEA Abhigya Sehgal

Email Agreement Package No: Mobile Order Date Appointment Date
abhigyaasehgal@gr ARCOFEMI ARCOFEMI 7.98E+09 12-06-2024 13-06-2024

1E

CERTIFICATE OF MEDICAL FITNESS

This is to certify that I have conducted the clinical examination

of MISS. Abhigya Sehgal on 13/06/2024.

After reviewing the medical history and on clinical examination it has been found that he/she is

	Tick
<ul style="list-style-type: none"> • Medically Fit ✓ 	✓
<ul style="list-style-type: none"> • Fit with restrictions/recommendations <p>Though following restrictions have been revealed, in my opinion, these are not impediments to the job.</p> <p>1.....</p> <p>2.....</p> <p>3.....</p> <p>However the employee should follow the advice/medication that has been communicated to him/her.</p> <p>Review after _____</p>	
<ul style="list-style-type: none"> • Currently Unfit. Review after _____ recommended • Unfit 	

Dr. S. S. Srinivas
Medical Officer
The Apollo Clinic, Uppal

This certificate is not meant for medico-legal purposes

PRE - EMPLOYMENT EXAMINATION

Name - Abhigya Sehgal Age / Sex - 24/F Date- 13/6/24
MRN: 21471 Company's Name: Arcafemi

Significant History Insignificant

General Physical Examination

Height: 162cm Weight: 70.5kg BP: 120/70 mmHg
Pulse: Pallor: No Temp: N
Edema: NO Cyanosis: NO L.N.: NP
JVP: NR
Jaundice: NO Other:

Respiratory: B/lear Cardiovascular: S1S2(+)
Abdomen: N CNS: MA
Ear Examination: N

Findings

Blood Test: FBS 115 Rest (+)
Urine: N Stool:
CXR: NAD ECG: WNL

Reports are attached herewith

Recommendation

Final Impression: FIT / UNFIT

[Signature]
(Signature of Consultant)



Pre - Employment Medical Check - up Status report

Date: 13/06/2024

This is to certify that Mr. /Ms. /Mrs. Miss. Abhigya Sehgal
age 24 years M/F, pre-employment medical check-up on

13/06/2024 is declared medically FIT
~~UNFIT~~ for duties.

Dr. Navneet Kaur

(Medical Officer)



Miss Abhigya Sehgal
24/F

13/6/24

Eye checkup
H/o using glasses

No H/o systemic disease

$N_A \left\{ \begin{array}{l} 6/12^{\oplus} \\ 49^{\oplus} \end{array} \right.$ $MCT \left\{ \begin{array}{l} 10 \\ 12 \end{array} \right\}$ colour $N_A \left\{ \begin{array}{l} \text{Normal} \\ B/E \end{array} \right.$

$B_{CV} \left\{ \begin{array}{l} -1.50 DC \times 180^{\circ} 6/6 \\ -1.25 DC \times 170^{\circ} 6/6 \end{array} \right. - M6$

$P_{CG} \left\{ \begin{array}{l} -2.00 DC \times 180^{\circ} \\ -1.25 DC \times 165^{\circ} \end{array} \right.$

slit lamp exam^L

$N_A \left\{ \begin{array}{l} 6/6 \\ 6/6 \end{array} \right. - M6$
eghs

A/S Normal B/E

pupil reaction Normal B/E

Fundus $\left\{ \begin{array}{l} \text{WNL} \\ B/E \end{array} \right.$

A-U

continue same glasses

Darshak Mishra
13/6/24

DIGITAL X-RAY REPORT

NAME: ABHIGYA	DATE: 13.06.2024
UHID NO : 21471	AGE: 24 YRS/ SEX: Male

X-RAY CHEST PA VIEW

Both the lung fields show no active parenchymal pathology.

Both the costophrenic angles are clear.

Heart size is normal.

Both the domes of diaphragm are normal.

Bony thorax appears normal.

IMPRESSION: NO SIGNIFICANT ABNORMALITY

Please correlate clinically and with lab investigations

DR. DEEPIKA AGARWAL
Consultant Radiologist

Dr. DEEPIKA AGARWAL
Consultant Radiologist
DMC No. 56777
Apollo Speciality Hospitals (P) Ltd.
A-2, Chirag Enclave, Greater Kailash-1
New Delhi-110048

ID: 21471
ABHIGYA SEHGAL
Female 24Years
Req. No. :

13-06-2024 09:15:51
HR : 88 bpm
P : 91 ms
PR : 136 ms
QRS : 77 ms
QT/QTcBz : 349/422 ms
P/QRS/T : 58/64/23 °
RV5/SV1 : 1.197/0.488 mV

Diagnosis Information:
Sinus Rhythm
Normal ECG

Report Confirmed by:

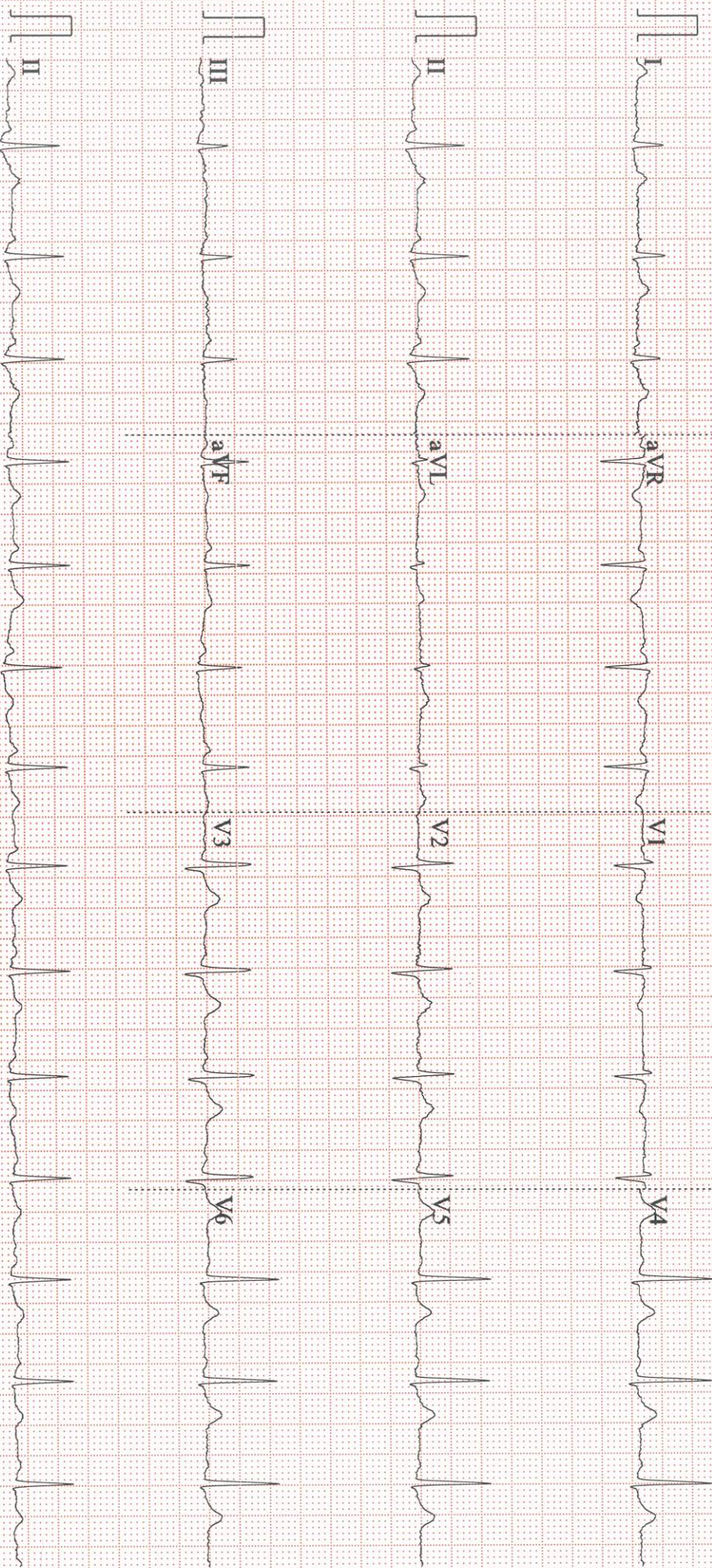

0.67~25Hz AC50 25mm/s 10mm/mV 4*2.5s+1r V2.22 SEMIP V1.92 APOLLO SPECIALTY HOSPITALS

10MB

15
2
1
8
5