



# Bharti Hospital

An ISO 9001 : 2008 (QMS) Certified Hospital

Date : .....

REG...NO : 2023-202507  
NAME : MR. ASHISH SHARMA  
REF...BY: B O B

DATE : 25/02/2023  
AGE /SEX: 33 Y/M

## SUB OPTIMAL STUDY DUE TO EXCESSIVE GAS IN ABDOMEN

**LIVER:** Is normal in size with mildly increased parenchymal echogenicity. Margins are regular. Intra hepatic bile ducts (IHD) are not dilated. No focal mass seen. Portal Vein & C.B.D. is normal in caliber.

**GALL BLADDER:** No calculi/mass lesion is seen in its lumen. No pericholecystic collection is seen.

**SPLEEN:** is normal in size and shape. Echotexture appears normal.

**PANCREAS:** Shows normal size and echotexture. No focal mass / peripancreatic collection is seen.

**RIGHT KIDNEY:** Shows normal position, size, shape and contour (34.8x85.1mm). Cortical echotexture is normal. CMD is maintained. No calculus /hydronephrosis is seen.

**LEFT KIDNEY:** Shows normal position, size, shape and contour. Cortical echotexture is normal. CMD is maintained. No hydronephrosis, No free fluid/ retroperitoneal adenopathy is seen.

**U.BLADDER:** is normal in distension and in wall thickness. Lumen is clear. No calculus or mass lesion is seen.

**PROSTATE:** is normal in size (20.8x42.1x30.9mm), shape and echotexture. Weight 14.3 cm<sup>3</sup>.

**NOTE-** Excessive Gas is Present in Abdomen.

**IMPRESSION:** Fatty Liver.

**ADVICE:** Clinical Correlation.

SONOLOGIST

Best efforts were made during investigation, however in case of any Confusion/ Confirmation review can be done, free of cost. Not valid for medico-legal purpose.

Facilities

ICU, Facility for Medical & Cardiac Emergency, ECG, Nebulizer, Centralized Oxygen, Monitor BIPAP, Defibrillator, Echo Cardiography, TMT, X-ray, PFT, Computerised Pathology

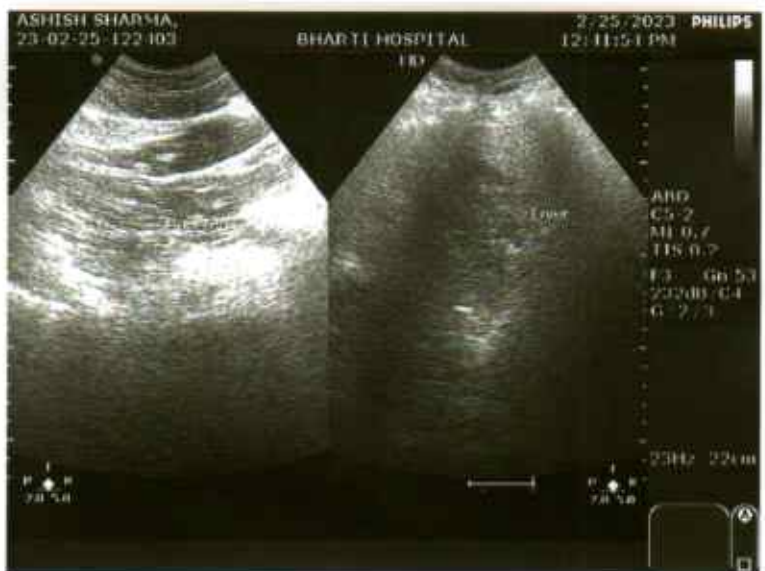
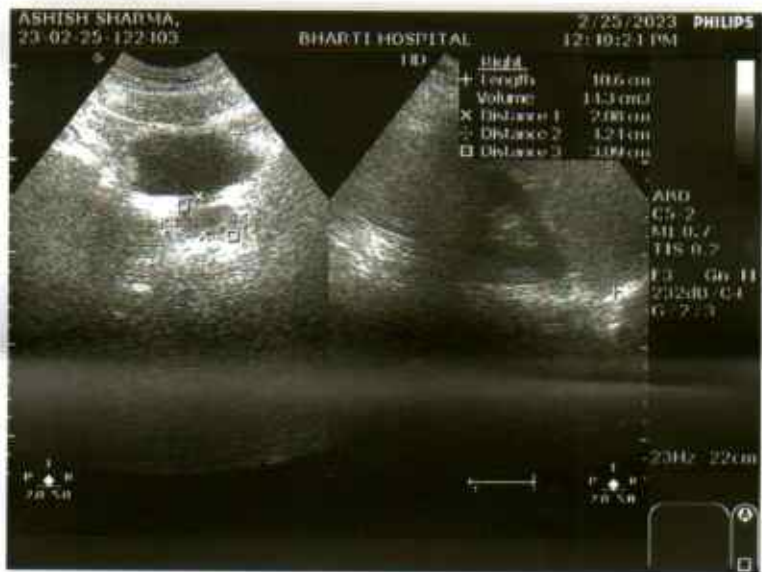
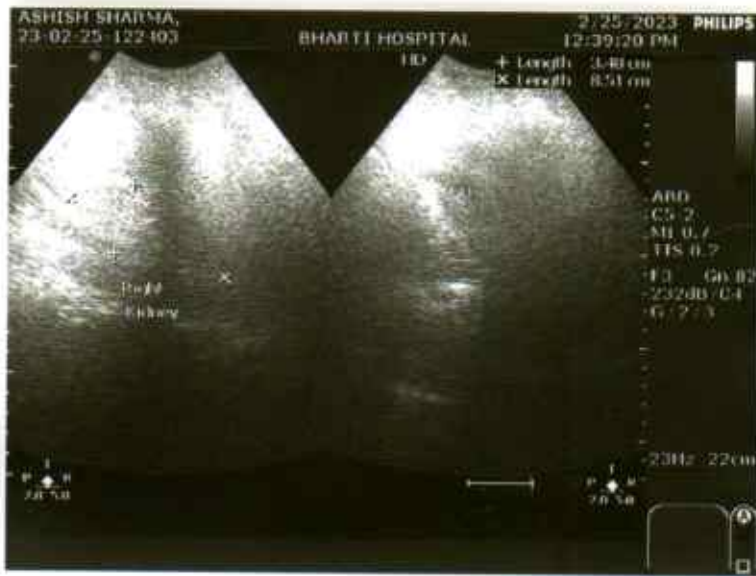



# Bharti Hospital

An ISO 9001 : 2008 (QMS) Certified Hospital

Date : .....

REG...NO: 2023-202503  
NAME: MR. ASHISH SHARMA  
REF...BY: BOB

DATE: 25/02/2023  
AGE: 33 Y/M

## ECHO CARDIOGRAPHY REPORT

### Measurements

Aortic root diameter:	31 mm	(20-37mm)
Aortic valve diameter:	19 mm	(15-26mm)
LV dimension:		(19-40mm)
LVD(systolic):	27 mm	(22-40mm)
LVD(diastolic):	44 mm	(37-56mm)
RVD(diastolic):	17 mm	(7-23mm)
IVST	ES: 12.2	ED: 10.4 (6-12mm)
LVPWT	ES: 12.7	ED: 11.3 (5-10mm)
LA(diastolic):	26.3mm	(19-40mm)

### INDICES OF LV FUNCTION:

EPSS		(< 9mm)
Fractional shortening	30%	(24-42%)
Ejection fraction	60%	(50-70%)

### IMAGING:

M mode examination revealed normal movements of both mitral leaflets during diastole(DE-18mm,EF-130mm/sec). No mitral valve prolapse is seen.

Aortic cusps are not thickened and closure line is central, tricuspid and pulmonary valves are normal. Aortic root is normal in size.

Dimension of left atrium and left ventricle are normal.

**2D imaging in PLAX, SAX and apical view** revealed a normal size left ventricle.

No regional wall motion abnormality present.

Global LVEF is 60%.

Mitral valve opening is normal. No mitral valve prolapse is seen.

Aortic valve has three cusps and its opening is not restricted.

Tricuspid valve leaflets move normally. Pulmonary valve is normal.

Interatrial and interventricular septa are intact.

**No intra cardiac mass or thrombus is seen. No pericardial effusion is seen.**

### Facilities

ICU, Facility for Medical & Cardiac Emergency, ECG, Nebulizer, Centralized Oxygen, Monitor BIPAP, Defibrillator, Echo Cardiography, TMT, X-ray, PFT, Computerised Pathology



# Bharti Hospital

An ISO 9001 : 2008 (QMS) Certified Hospital

Date : .....

## DOPPLER :

MV	0.90/0.56m/sec.	MR : nil
AV	0.80 m/sec.	AR : nil
TV	0.48 m/sec.	TR : nil
PV	0.61 m/sec.	PR : nil

## COLOUR FLOW

Normal flow signals are seen across all cardiac valves.  
No flow signals are seen across IAS and IVS.

## FINAL DIAGNOSIS :

Normal cardiac chamber dimension  
No regional wall motion abnormality is present.  
Systolic left ventricle function is normal with EF 60%.  
Diastolic left ventricle function is normal.  
Colour flow through all the valves is normal with no structural abnormality.  
No intracardiac thrombus or mass is seen.  
No pericardial effusion is present.

DR. BHARTI GUPTA (M.D)

All congenital heart defect can not be detected by transthoracic echocardiography.  
In case of disparity test should be repeated at higher cardiac centre. Not valid for medico-legal purpose.

### Facilities

ICU, Facility for Medical & Cardiac Emergency, ECG, Nebulizer, Centralized Oxygen, Monitor BIPAP, Defibrillator, Echo Cardiography, TMT, X-ray, PFT, Computerised Pathology

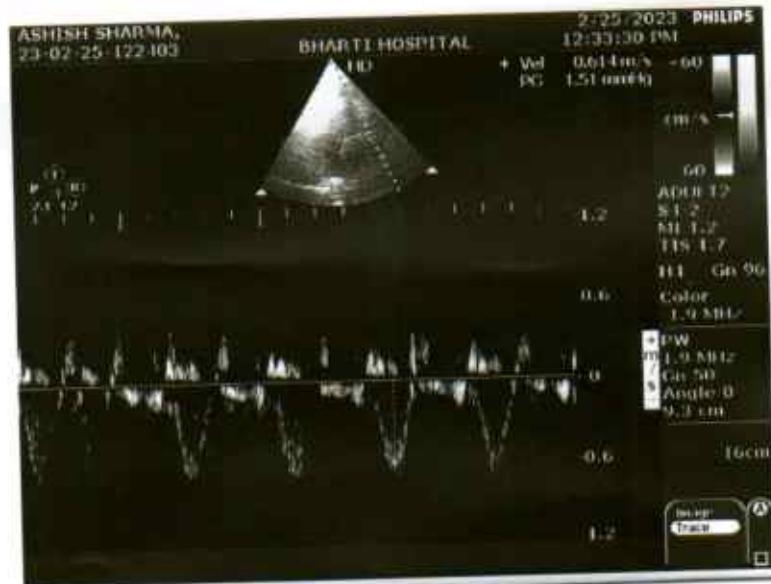
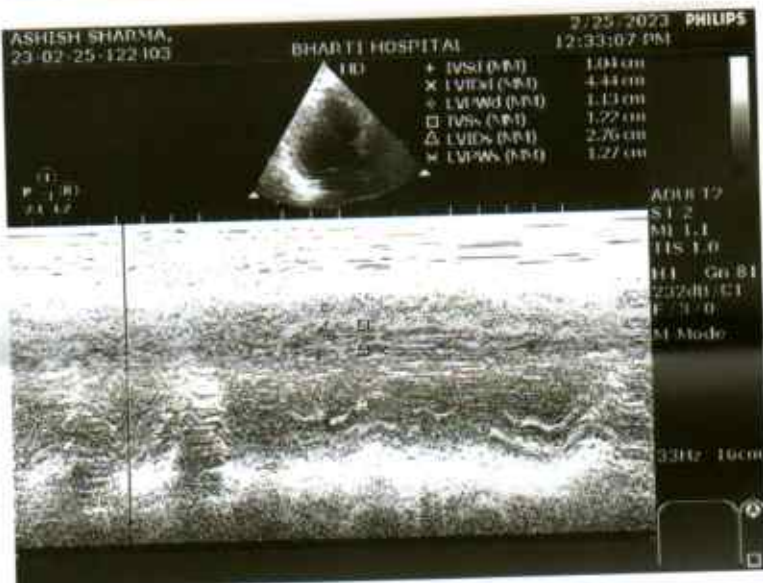
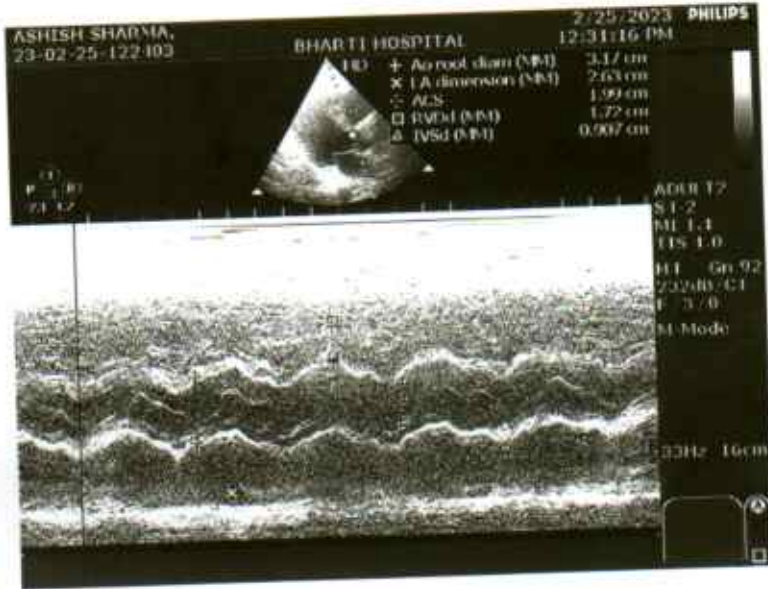

R

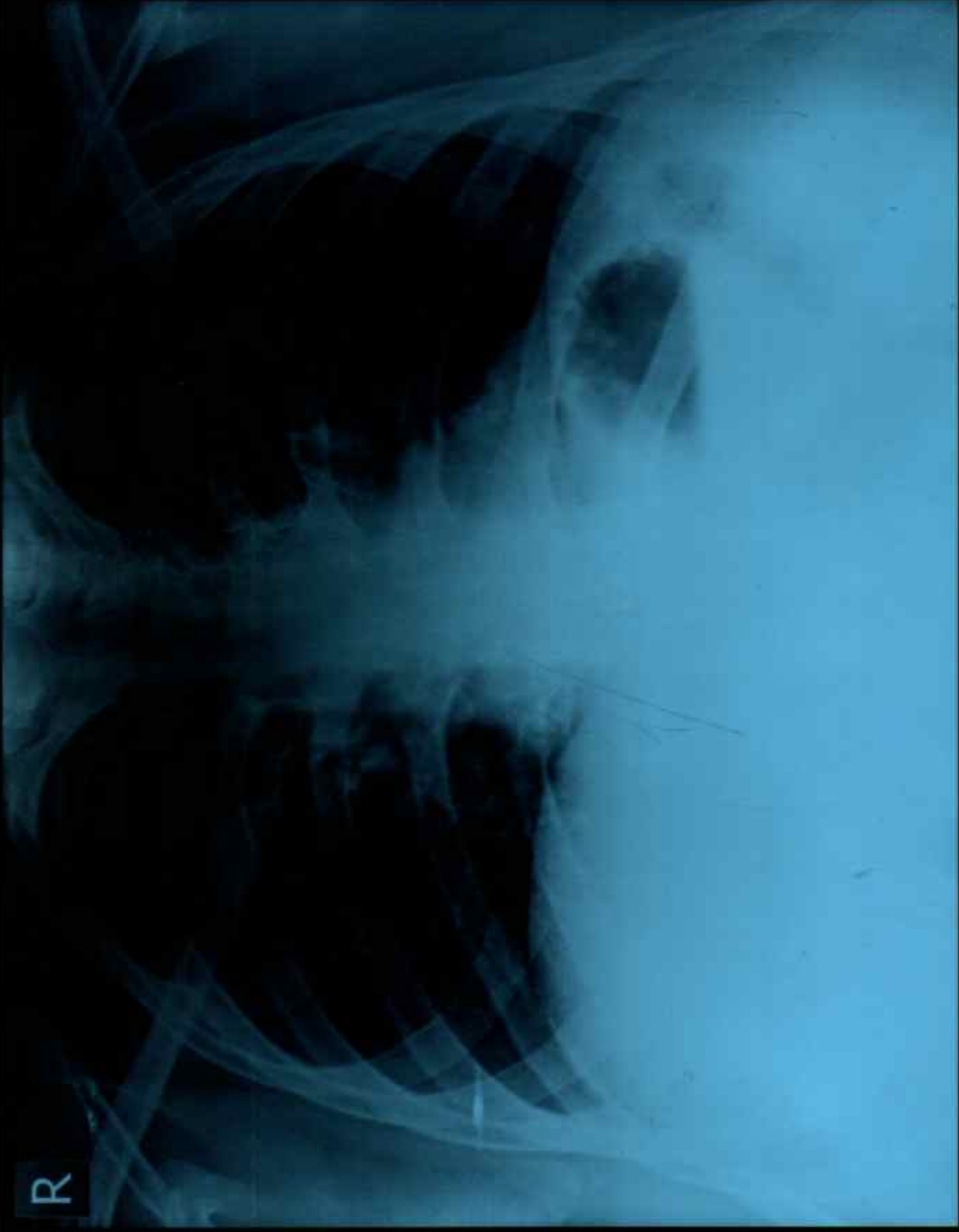

ASHISH SHARMA 33Y Male  
Chest PA

26/02/2023 11:57:37

BHARTI HOSPITAL SONKH ROAD, KRISHNA NAGAR MATHURA

BPI - 02

ID: 20230225093343 Name: ASHISH 25mm/s 0.5-25Hz AC: 50Hz 10mm/mv

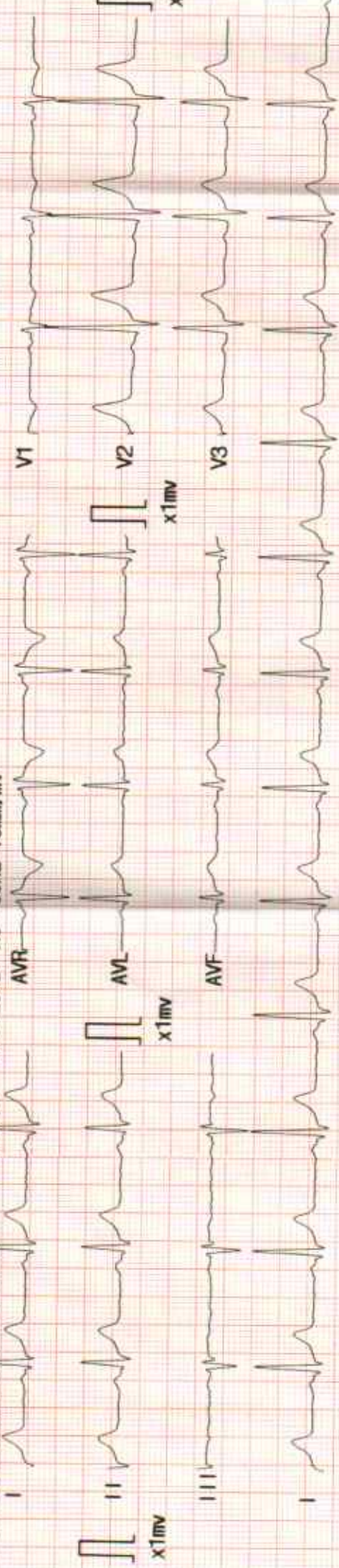

Organization: \_\_\_\_\_ Doctor: \_\_\_\_\_  
CARDIART

CARDIART

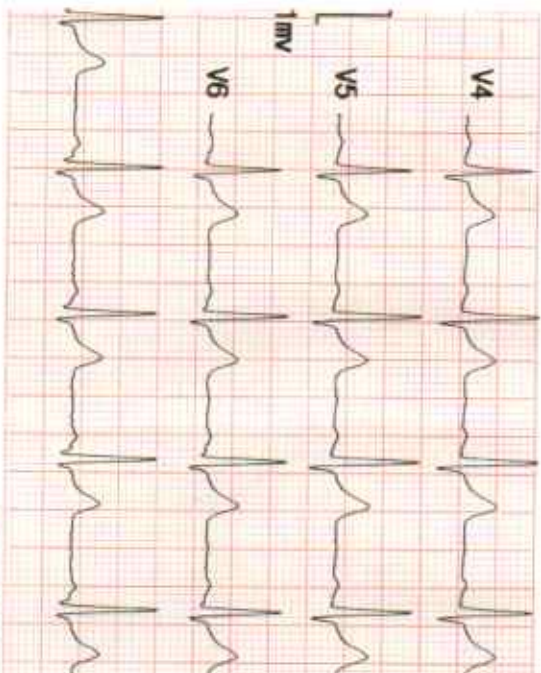

ID : 20230225093343  
Name : ASHISH  
Sex : Male  
Age : 33  
HR : 74 bpm  
R-R : 822 ms  
P-R : 146 ms  
QRS : 106 ms  
QT/QTc : 368/409 ms  
P/QRS/T : 48/ 71/ 33  
RV5/SV1 : 1.048/-0.327 mV  
RV5+SV1 : 0.721 mV  
QTcf : 0.447

001: Sinus Rhythm  
171: Normal ECG

Reference Report Confirmed by:

02-25-2023 09:34:03





Scientific Pathology

A ISO 9001: 2015 Certified Lab

Bal. 3180

# S.V. SCIENTIFIC PATHOLOGY

## Bharti Hospital

SONKH ROAD, KRISHNA NAGAR, MATHURA

DR. SHIKHA VYAS

D.C.P. (PATH.)

R.NO. 52957/ 17.08.2006

Date	25/02/2023	Sri No.	102	Sex	M
Name	MR. ASHISH SINGH	Age	33 Yrs.	OUT SIDE SAMPLE	
Ref. By	C/O BOB				

Investigation Name	Result Value	Unit	Biomedical Ref Range
--------------------	--------------	------	----------------------

### HAEMATOLOGY - TEST REPORT

HAEMOGLOBIN (HB)	14.6	gm/dl	13.5 - 18.0
TOTAL LEUCOCYTIC COUNT (TLC)	5,800	/cumm	4000 - 11000
DIFFERENTIAL LEUCOCYTE COUNT (DLC)			
NEUTROPHIL	64	%	40 - 80
LYMPHOCYTE	27	%	20 - 40
EOSINOPHIL	05	%	1 - 6
MONOCYTE	04	%	2 - 10
BASOPHIL	00	%	1 - 2
R B C	4.91	millions/cmm	4.5 - 5.5
P.C.V / HAEMATOCRIT	43.6	%	40.0 - 50.0
M C V	88.8	fl.	82.0 - 101.0
M C H	29.7	picogram	27.0 - 32.0
M C H C	33.5	gm/dl	31.5 - 34.5
PLATELET COUNT	185	$\times 10^3/\mu\text{L}$	150 - 450
MEAN PLATELET VOLUME	11.2	fl	7.5 - 11.5
RDW-CV	14.7	%	11.5 - 14.5
ERYTHROCYTE SED.RATE(WGN) Automated Mini ESR	18	mm/1st hr.	0.00 - 15.0
BLOOD GROUP ABO	"A"		
RH TYPING	POSITIVE		

The upper agglutination test for grouping has some limitations.  
For further confirmation Reverse typing card ( Dia clon ABO / D ) Method is suggested.

HbA1C (GLYCOSYLATED Hb)	5.40	%	
-------------------------	------	---	--

Contd...2



All Tests have Technical Limitations. Collaborative clinicopathological interpretation is mandatory. In Case of disparity Test may be repeated immediately. Test marked with an (\*) are not accredited by NABL.

#### Mathura Lab Details :

Opp. Vipin Nursing Home, Shankar Vihar, Krishna Nagar, Mathura- 281004

Mob. ☎ 08954464646, ☎ 7055111414 | Email : svspathology@gmail.com

Website : www.svscientificpathology.com

Sample Collection Facility from Home &amp; Nursing Home is available.

If required get your report Via  
SMS & Email

NOT VALID FOR  
MEDICOLEGAL PURPOSE



A ISO 9001: 2015 Certified Lab  
Bal. 3180

# S.V. SCIENTIFIC PATHOLOGY

## Bharti Hospital

SONKH ROAD, KRISHNA NAGAR, MATHURA

**DR. SHIKHA VYAS**  
D.C.P. (PATH.)  
R.NO. 52957/ 17.08.2006

Date	25/02/2023	Srl No.	102	Sex	M
Name	MR. ASHISH SINGH	Age	33 Yrs.	OUT SIDE SAMPLE	
Ref. By	C/O BOB				

Investigation Name	Result Value	Unit	Biomedical Ref Range
--------------------	--------------	------	----------------------

METHOD: HIGH PERFORMANCE LIQUID CHROMATOGRAPHY. (HPLC)  
(BIO-RAD DIASTAT)

**EXPECTED VALUES :-**

Metabolically healthy patients =	4.8 - 6.0 % HbA1c
Good Control =	5.5 - 6.8 % HbA1c
Fair Control =	6.8-8.2 % HbA1c
Poor Control =	>8.2 % HbA1c

HBA1C ESTIMATED AVERAGE GLUCOSE (eAG)	107.74	65.00 - 135.00
---------------------------------------	--------	----------------

**REMARKS:-**

In vitro quantitative determination of HbA1c in whole blood is utilized in long term monitoring of glycemia. The HbA1c level correlates with the mean glucose concentration prevailing in the course of the patient's recent history (approx - 6-8 weeks) and therefore provides much more reliable information for glycemia monitoring than do determinations of blood glucose or urinary glucose.

It is recommended that the determination of HbA1c be performed at intervals of 4-6 weeks during diabetes mellitus therapy. Results of HbA1c should be assessed in conjunction with the patient's medical history, clinical examinations and other findings.

**Estimated average glucose (eAG) -** There is a predictable relationship between HbA1c and eAG. It helps people with diabetes to correlate their A1c to daily glucose monitoring levels. It reflects the average glucose levels in the past 2 -3 months. The eAG calculation converts the A1c percentage to the same units used by glucometers-mg/dL. The following table shows the relationship of eAG and A1c.

HbA1c (%)	eAG (mg/dL)
5	97
6	126
7	154
8	183
9	212
10	240
11	269
12	298



All Tests have Technical Limitations. Collaborative clinicopathological interpretation is mandatory. In Case of disparity Test may be repeated immediately. Test marked with an (\*) are not accredited by NABL.

**Mathura Lab Details :**  
Opp. Vipin Nursing Home, Shankar Vihar, Krishna Nagar, Mathura- 281004  
Mob. ☎ 08954464646, ☎ 7055111414 | Email : svspathology@gmail.com  
Website : www.svscientificpathology.com  
Sample Collection Facility from Home & Nursing Home is available.

If required get your report Via  
SMS & Email

NOT VALID FOR  
MEDICOLEGAL PURPOSE

Contd...3



Scientific Pathology

A ISO 9001: 2015 Certified Lab

Bal. 3180

# S.V. SCIENTIFIC PATHOLOGY

## Bharti Hospital

SONKH ROAD, KRISHNA NAGAR, MATHURA

DR. SHIKHA VYAS

D.C.P. (PATH.)

R.NO. 52957/ 17.08.2006

Date	25/02/2023	Srl No.	102	Sex	M
Name	MR. ASHISH SINGH	Age	33 Yrs.	OUT SIDE SAMPLE	
Ref. By	C/O BOB				

Investigation Name	Result Value	Unit	Biomedical Ref Range
--------------------	--------------	------	----------------------

### BIOCHEMISTRY - TEST REPORT

BLOOD SUGAR FASTING	105.3	mg/dl	
---------------------	-------	-------	--

#### REFERENCE RANGE :

Normal	:	< 110
Impaired Glucose Tolerance	:	110 - 125
Diabetes Mellitus	:	≥125

CREATININE	0.92	mg/dl	0.70 - 1.30
------------	------	-------	-------------

Neonates(premature): 0.29 - 1.04  
 Neonates(Full term): 0.24 - 0.85  
 2 - 12 Months : 0.17 - 0.42  
 1 - <3 Yrs : 0.24 - 0.41  
 3 - <5 Yrs : 0.31 - 0.47  
 5 - <7 Yrs : 0.32 - 0.59  
 7 - <9 Yrs : 0.40 - 0.60  
 9 - <11 Yrs : 0.39 - 0.73  
 11 - <13 Yrs : 0.53 - 0.79  
 13 - <15 Yrs : 0.57 - 0.87

URIC ACID	6.11	mg/dl	3.4 - 7.20
BLOOD UREA NITROGEN (BUN)	14.8	mg/dl	5.0 - 21.0

### L.F.T / LIVER FUNCTION TEST

TOTAL BILIRUBIN	1.47	mg/dl	0.20 - 1.00
-----------------	------	-------	-------------

#### Reference range

Reference range according to Thomas  
 Total bilirubin : up tp 1.1 mg/dl

Contd...4



All Tests have Technical Limitations. Collaborative clinicopathological interpretation is mandatory. In Case of disparity Test may be repeated immediately. Test marked with an (\*) are not accredited by NABL.

#### Mathura Lab Details :

Opp. Vipin Nursing Home, Shankar Vihar, Krishna Nagar, Mathura- 281004

Mob. ☎ 08954464646, ☎ 7055111414 | Email : svspathology@gmail.com

Website : www.svscientificpathology.com

Sample Collection Facility from Home &amp; Nursing Home is available.

If required get your report Via  
**SMS & Email**

NOT VALID FOR  
 MEDICOLEGAL PURPOSE



Scientific Pathology

A ISO 9001: 2015 Certified Lab

Bal. 3180

# S.V. SCIENTIFIC PATHOLOGY

## Bharti Hospital

SONKH ROAD, KRISHNA NAGAR, MATHURA

DR. SHIKHA VYAS

D.C.P. (PATH.)

R.NO. 52957/ 17.08.2006

Date	25/02/2023	Srl No.	102	Sex	M
Name	MR. ASHISH SINGH	Age	33 Yrs.	OUT SIDE SAMPLE	
Ref. By	C/O BOB				

Investigation Name	Result Value	Unit	Biomedical Ref Range
--------------------	--------------	------	----------------------

Reference range according to Sherlock and Meites  
Adults and children : up to 1.0 mg/dl

**New born****Age of new born**

24 hours

48 hours

3 - 5 days

**Age of new born**

24 hours

48 hours

3-5 days

**Premature**

1.0 - 6.0 mg/dl

6.0 - 8.0 mg/dl

10.0 - 15.0 mg/dl

**Full term**

2.0 - 6.0 mg/dl

6.0 - 7.0 mg/dl

4.0 - 12.0 mg/dl

CONJUGATED (D. Bilirubin)	0.89	mg/dl	0.1 - 0.4
UNCONJUGATED (I.D. Bilirubin)	0.58	mg/dl	0.2 - 0.7
TOTAL PROTEINS	7.21	gm/dl	6.0 - 8.2
ALBUMIN	4.35	gm/dl	3.5 - 5.2
GLOBULIN	2.86	gm/dl	2.3 - 3.5
A/G RATIO	1.521	gm/dl	0.8 - 2.0
S.G.O.T (AST)	45.9	U/L	0.0 - 35.0
S G.P.T (ALT)	81.2	U/L	0.0 - 45.0
ALKALINE PHOSPHATASE OPTIMIZED	78.5	U/L	0 - 0

**Expected Values :**

Aged 1 Day

&lt; 250 U/L

Aged 2 to 5 Days

&lt; 231 U/L

Aged 6 Days to 6 Months

&lt; 449 U/L

Aged 7 Months to 1 Year

&lt; 426 U/L

Aged 1 - 3 Yrs

&lt; 281 U/L

Aged 4 - 6 Yrs

&lt; 269 U/L

Aged 7 - 12 Yrs

&lt; 300 U/L

Aged 13 - 17 Yrs ( Male)

&lt; 390 U/L

Aged 13 - 17 Yrs ( Female)

&lt; 187 U/L

Men ( Adult)

40 - 129 U/L

Women ( Adult)

35 - 104 U/L

Contd...5



All Tests have Technical Limitations. Collaborative clinicopathological interpretation is mandatory. In Case of disparity Test may be repeated immediately. Test marked with an (\*) are not accredited by NABL.

**Mathura Lab Details :**

Opp. Vipin Nursing Home, Shankar Vihar, Krishna Nagar, Mathura- 281004

Mob. 📞 08954464646, 📞 7055111414 | Email : svspathology@gmail.com

Website : www.svscientificpathology.com

Sample Collection Facility from Home &amp; Nursing Home is available.

If required get your report Via  
SMS & EmailNOT VALID FOR  
MEDICOLEGAL PURPOSE



Scientific Pathology

A ISO 9001: 2015 Certified Lab

Bal. 3180

# S.V. SCIENTIFIC PATHOLOGY

## Bharti Hospital

SONKH ROAD, KRISHNA NAGAR, MATHURA

DR. SHIKHA VYAS

D.C.P. (PATH.)

R.NO. 52957/ 17.08.2006

Date	25/02/2023	Srl No.	102	Sex	M
Name	MR. ASHISH SINGH	Age	33 Yrs.	OUT SIDE SAMPLE	
Ref. By	C/O BOB				

Investigation Name	Result Value	Unit	Biomedical Ref Range
GGTP	55.00	U/L	0.80 - 55.0
<b>LIPID PROFILE</b>			
<b>SERUM CHOLESTEROL</b>			
	187.9	mg/dl	
Optimal	< 200	mg/dl	
Border Line High Risk	200 - 239	mg/dl	
High Risk	> 240	mg/dl	
<b>TRIGLYCERIDES</b>			
	137.6	mg/dL	
Optimal	< 150	mg/dl	
Border Line High Risk	150 - 199	mg/dl	
High Risk	200 - 499	mg/dl	
Very High Risk	> 500	mg/dl	
<b>H D L CHOLESTEROL( direct )</b>			
	52.4		
Optimal>	<u>Male</u> 55 mg/dl	<u>Female</u> > 65 mg/dl	
Border Line High Risk	35 - 55 mg/dl	45 - 65 mg/dl	
High Risk	< 35 mg/dl	< 45 mg/dl	
<b>L D L CHOLESTEROL ( DIRECT )</b>			
	107.98	mg/dl	
Optimal	<100	mg/dl	
Near or Above Optimal	100 - 129	mg/dl	
Border Line High Risk	130 - 159	mg/dl	
High Risk	160 - 189	mg/dl	
Very High Risk	> 190	mg/dl	
<b>V L D L</b>			
	27.52	mg/dl	25.0 - 40.0
<b>SERUM CHOLESTEROL/HDL RATIO</b>			
	3.586		
<b>LDL / HDL CHOLESTEROL RATIO</b>			
	2.061		0.00 - 3.55

Contd...6



All Tests have Technical Limitations. Collaborative clinicopathological interpretation is mandatory. In Case of disparity Test may be repeated immediately. Test marked with an (\*) are not accredited by NABL.

**Mathura Lab Details :**

Opp. Vipin Nursing Home, Shankar Vihar, Krishna Nagar, Mathura- 281004

Mob. 📞 08954464646, 📞 7055111414 | Email : svspathology@gmail.com

Website : www.svscientificpathology.com

Sample Collection Facility from Home &amp; Nursing Home is available.

If required get your report Via  
SMS & EmailNOT VALID FOR  
MEDICOLEGAL PURPOSE



Scientific Pathology

A ISO 9001: 2015 Certified Lab

Bal. 3180

# S.V. SCIENTIFIC PATHOLOGY

## Bharti Hospital

SONKH ROAD, KRISHNA NAGAR, MATHURA

DR. SHIKHA VYAS

D.C.P. (PATH.)

R.NO. 52957/ 17.08.2006

Date	25/02/2023	Srl No.	102	Sex	M
Name	MR. ASHISH SINGH	Age	33 Yrs.	OUT SIDE SAMPLE	
Ref. By	C/O BOB				

Investigation Name	Result Value	Unit	Biomedical Ref Range
--------------------	--------------	------	----------------------

### R.O. risk factor

Risk Factor of Coronary Heart Disease.

Positive Risk Factors

1. Age - Males &gt;45 Yrs.

Females >55 Yrs. or premature menopause  
without estrogen replacement therapy.

2. Family history of premature coronary heart disease.

3. Cigarette smoking.

4. Hypertension (&gt;140/90 mm Hg or on antihypertensive medication)

5. Low HDL Cholesterol &lt;30 mg/dl

6. Diabetes mellitus

Negative Risk Factor

1. High HDL Cholesterol &gt;60 mg/dl

### THYROID PROFILE

T3 ,T4 ,TSH

T3	1.03	ng/ml	0.87 - 1.78
----	------	-------	-------------

Adults (&gt;15 yrs) : 0.87 - 1.78

New born : 0.75 - 2.60

1 - 5 Yrs : 1.00 - 2.60

5 - 10 Yrs : 0.90 - 2.40

10 - 15 Yrs : 0.80 - 2.10

T4 ( Thyroxin)

9.46	ug/dl	6.00 - 12.00
------	-------	--------------

Adults : 6.00 - 12.00

1 - 3 days : 8.20 - 19.9

1 week : 6.00 - 15.9

1 - 12 month : 6.1 - 14.9

1 - 3 yrs : 6.80 - 13.5

3 - 10 yrs : 5.50 - 12.8

&gt;10 Yrs : 6.00 - 12.00

TSH

1.88	μU/ml	0.25 - 5.50
------	-------	-------------

Contd...7



All Tests have Technical Limitations. Collaborative clinicopathological interpretation is mandatory. In Case of disparity Test may be repeated immediately. Test marked with an (\*) are not accredited by NABL.

Mathura Lab Details :

Opp. Vipin Nursing Home, Shankar Vihar, Krishna Nagar, Mathura- 281004

Mob. 📞 08954464646, 📞 7055111414 | Email : svspathology@gmail.com

Website : www.svscientificpathology.com

Sample Collection Facility from Home &amp; Nursing Home is available.

If required get your report Via  
SMS & EmailNOT VALID FOR  
MEDICOLEGAL PURPOSE





# S.V. SCIENTIFIC PATHOLOGY

## Bharti Hospital

DR. SHIKHA VYAS

D.C.P. (PATH.)

R.NO. 52957/ 17.08.2006

SONKH ROAD, KRISHNA NAGAR, MATHURA

A ISO 9001: 2015 Certified Lab

BILLNO	5758	REF. DOCTOR	C/O. BOB
PATIENT NAME	MR. ASHISH SINGH	AGE	32 Year 0 Month
REGNo Mo	NO	SEX	M
		PRINT DATE:	25/02/2023 5:33:57PM

TEST	VALUE	UNIT	NORMAL VALUE
------	-------	------	--------------

### URINE ROUTINE MICROSCOPIC

#### PHYSICAL EXAMINATION

QUANTITY	20	ml
COLOUR	PALE YELLOW	
TRANSPARENCY	SLIGHT TURBID	
SPECIFIC GRAVITY	1.030	
pH	6.0	

#### CHEMICAL EXAMINATION

ALBUMIN	NIL
REDUCING SUGAR	NIL
BILE SALTS	NIL
BILE PIGMENT	NIL
KETONE	NIL

#### MICROSCOPIC EXAMINATION

PUS CELLS	5-6	/HPF	2 - 3
EPITHELIAL CELLS	2-3	/HPF	2 - 3
RBCs	0-1	/HPF	2 - 3
CRYSTALS	NIL		
CASTS	NIL		
BACTERIA	NIL		
OTHERS	NIL		



*Shikha*  
DR. SHIKHA VYAS  
DCP(PATH)  
R.No.52957/17.08.2006

All Tests have Technical Limitations. Collaborative clinicopathological interpretation is mandatory. In Case of disparity Test may be repeated immediately. Test marked with an (\*) are not accredited by NABL.

#### Mathura Lab Details :

Opp. Vipin Nursing Home, Shankar Vihar, Krishna Nagar, Mathura- 281004

Mob. 📞 08954464646, 📞 7055111414 | Email : svspathology@gmail.com

Website : www.svscientificalpathology.com

Sample Collection Facility from Home & Nursing Home is available.

If required get your report Via  
SMS & Email

NOT VALID FOR  
MEDICOLEGAL PURPOSE