

प्रति,

समन्वयक,

Mediwheel (Arcofem) Healthcare Limited)

हेल्पलाइन नंबर: 011-41195959

भूरेडवा/भूरीदवा,

विषय: बैंक ऑफ़ बड़ोदा के कर्मचारियों के लिए वार्षिक स्वास्थ्य जांच।

हम आपको सूचित करना चाहते हैं कि हमारे कर्मचारी जिनका विवरण निम्नानुसार है हमारे करार के अनुसार आपके पास उपलब्ध कराई गई वैशलेस वार्षिक स्वास्थ्य जांच सुविधा का लाभ लेना चाहते हैं।

	कर्मचारी विवरण
नाम	MR. JHA PUSHPAK KUMAR
अ.कू.संख्या	123134
वर्गनाम	SINGLE WINDOW OPERATOR A
जांच का स्थान	LATEHAR
जन्म की तारीख	05-01-1978
स्वास्थ्य जांच की प्रस्तावित तारीख	18-09-2023
बुकिंग संदर्भ सं.	23S123134100069270E

यह अनुमोदन/संस्तुति पत्र तभी वैध माना जाएगा जब इसे बैंक ऑफ़ बड़ोदा के कर्मचारी आईडी कार्ड की प्रति के साथ प्रस्तुत किया जाएगा। यह अनुमोदन पत्र दिनांक 13-09-2023 से 31-03-2024 तक मान्य है। इस पत्र के साथ दिए जाने वाले चिकित्सा जांच की सूची अनुलग्नक के रूप में दी गई है। कृपया नोट करें कि उक्त स्वास्थ्य जांच हमारी टाई-अप व्यवस्था के अनुसार वैशलेस सुविधा है। हम अनुरोध करते हैं कि आप हमारे कर्मचारी के स्वास्थ्य जांच संबंधी आवश्यकताओं पर उचित कार्रवाई करें तथा इस संबंध में अपनी सर्वोच्च प्राथमिकता तथा सर्वोच्च संतुष्टि उपलब्ध कराएं। उपर्युक्त सारणी में दी गई कर्मचारी कूट संख्या एवं बुकिंग संदर्भ संख्या का उल्लेख अनिवार्य रूप से इनबॉक्स में किया जाना चाहिए।

हम इस संबंध में आपके सहयोग की अपेक्षा करते हैं।

भवदीय,

हस्ताक्षर-

(मुख्य महाप्रबन्धक)

मानव संसाधन प्रबंधन विभाग

बैंक ऑफ़ बड़ोदा



(नोट: यह कंप्यूटर द्वारा जनरेट किया गया पत्र है। हस्ताक्षर की आवश्यकता नहीं है। कृपया किसी भी स्पष्टीकरण के लिए Mediwheel (Arcofem) Healthcare Limited) से संपर्क करें।)

बैंक ऑफ़ बड़ोदा
Bank of Baroda

पुष्पक कुमार झा
PUSHPAK KUMAR JHA

123134
123134



PKJW

साक्षक के हस्ताक्षर
Signature of holder



OUT PATIENT DEPARTMENT

Department of Dental Sci. & Maxillo Facial Surgery

Regd. No. : MAY22-15715
 Patient Name : MR. PUSPAK KUMAR JHA
 Age/Sex : 45 Y 8 M 15 D / Male
 Address : KUSUNDA , DHANBAD - Jharkhand , INDIA
 Doctor : Dr. Urmi Agarwal MDS (Dental Surgeon)
 Visit : OPD/200923/150315
 Mobile : 8638497476
 Date : 20-Sep-2023 10:31 am
 OPD Timing :
 Referred By :

Allergies :
 Height : Ft In Temp. : 96.7 C SPO2 : 98 %
 Weight : 77.5 Kg Pulse : 81 BPM B.P. : 130/90 mm/Hg

History and complaints :

Pt come for general checkup.

Examination:

OE - ① calculus - H/H

Diagnosis:

② generalized gingival swelling.
 ③ Recession in lower anterior both region.

Investigations:

Medicines Prescribed:

Rx -
 ① Mouthwash ~~Dento~~ Chlorhex
 ADS - ①
 ② Toothpaste Dente 81 - ①

Follow up:

Days

Advice
(Diet/ Lifestyle / Rehab)

Date :

Time :

Multivitamin Saline
 rinse 3-4 times
 daily

Signature of Doctor

20/9/23

*This document is not valid for Medico-Legal purposes.

RADIOLOGY REPORT

Patient Name :	MR PUSPAK KUMAR JHA	Patient ID :	15715
Modality :	DX	Sex :	M
Age :	45 YRS	Study :	CNR
Ref. Dr. :	SELF	Study Date :	20-09-2023

X-RAY CHEST PA VIEW

A tiny calcified nodule is seen in left hilar region.
Mild hazy opacification seen in bilateral lower zones.
Bilateral costophrenic angles are unremarkable.
Bilateral bronchovascular markings are prominent.
Domes of diaphragm are normal in morphology and contour.
Cardiac size is within normal limits.
Bony thoracic cage appears normal.

Manish Kumar Jha

Dr. Manish Kumar Jha

MBBS, MD (Radio-diagnosis)

Registration No. 77237 (WBMC)

Date 20-09-2023 Time 11-54-39



Disclaimer: - It is an online interpretation of medical imaging based on clinical data. All modern machines, procedures have their own limitations. If there is any clinical discrepancy, this investigation may be repeated or reassessed by other tests. Patient's identification in online reporting is not established, so in no way can this report be utilized for any medico-legal purpose.

Male

45 Years



Rate 79 . Sinus rhythm.....NORMAL P axis, V-rate 50- 99
 . Abnormal R-wave progression, early transition.....QRS area>0 in V2
 . Borderline T wave abnormalities.....T/QRS ratio < 1/20 or flat T

PR 149
 QRSD 96
 QT 378
 QTc 434

--AXIS--

P 25
 QRS 39
 T 22

12 Lead: Standard Placement

- BORDERLINE ECG -

Unconfirmed Diagnosis

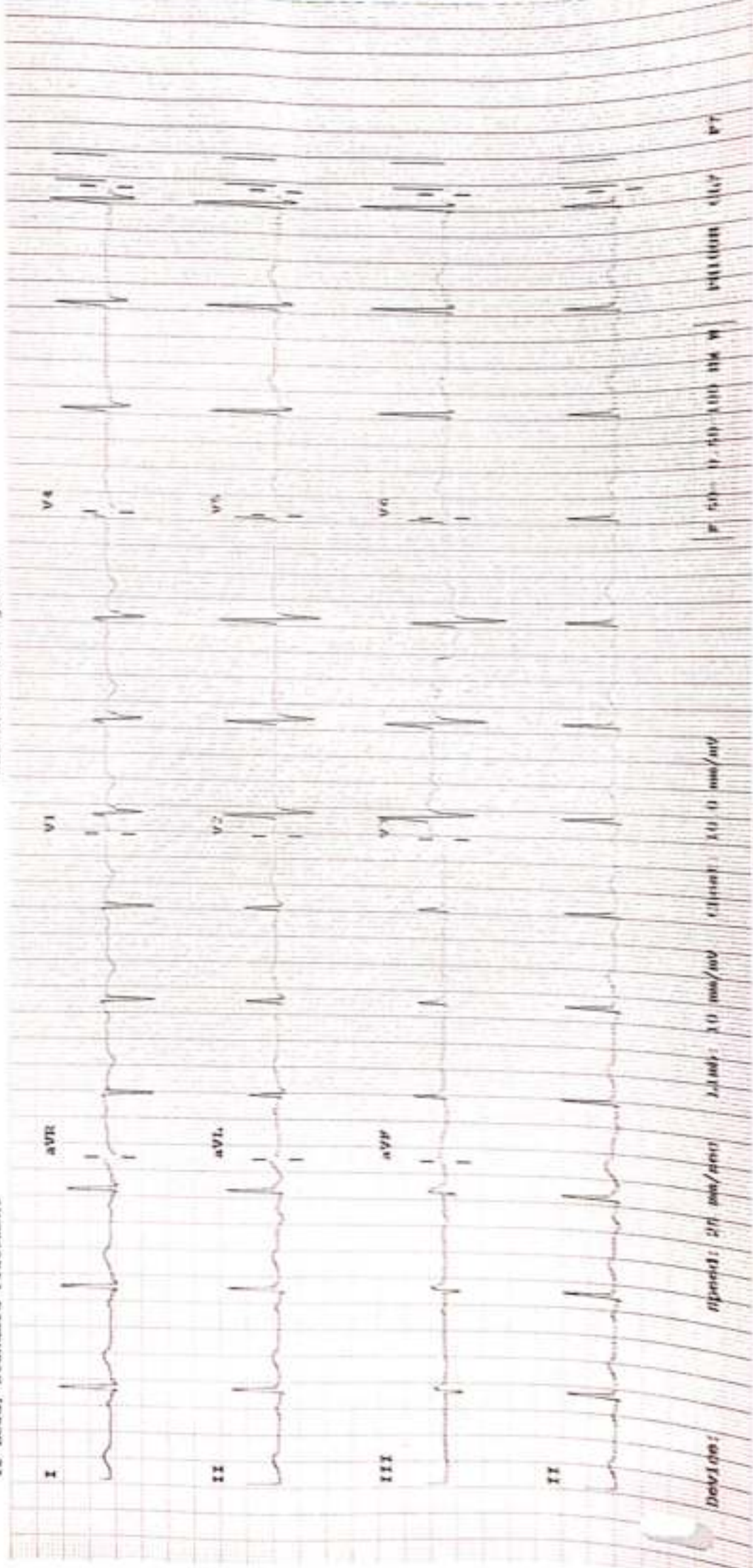

Devices: 27 mm/sec
 Speed: 25 mm/sec
 Gain: 10 mm/mV
 Filter: 30 Hz



असर्फी हॉस्पिटल
सबके लिए स्वास्थ्य

असर्फी हॉस्पिटल

सबके लिए स्वास्थ्य

REPORT

ECHOCARDIOGRAPHY REPORT

Name: MR PUSPAK KUMAR JHA

Age: 45

Sex: Male

Date: 20/09/2023

2D & M-MODE MEASUREMENTS

LA Diam	3.3 cm
Ao Diam	3.2 cm
IVSd	1.1 cm
LVIDd	5.3 cm
LVPWd	0.9 cm
IVSs	1.8 cm
LVIDs	3.4 cm

2D & M-MODE CALCULATIONS

EDV(Teich)	135 ml
ESV(Teich)	47 ml
EF(Teich)	65 %
%FS	36 %
SV(Teich)	88 ml
LVd Mass	230.82 g
RWT	0.33

MITRAL VALVE

MV E Vel	0.75 m/s
MV DecT	147 ms
MV Dec Slope	5.1 m/s ²
MV A Vel	0.98 m/s
MV E/A Ratio	0.76
E'	0.08 m/s
E/E'	9.52

AORTIC VALVE

AV Vmax	1.36 m/s
AV maxPG	7.41 mmHg

TRICUSPID VALVE

PV Vmax	1.15 m/s
PV maxPG	5.29 mmHg

PULMONARY VALVE

COMMENTS:

- NORMAL SIZE CARDIAC CHAMBERS
- NO LVRWMA
- GOOD LV SYSTOLIC FUNCTION (EF-60%)
- GRADE I DIASTOLIC DYSFUNCTION
- NO MR, NO AR, no tr
- IAS, IVS INTACT
- NO CLOT, PE
- IVC NORMAL

IMPRESSION:

- NORMAL SIZE CARDIAC CHAMBERS
- NO LVRWMA
- GOOD LV SYSTOLIC FUNCTION (EF-60%)
- GRADE I DIASTOLIC DYSFUNCTION

DR. UDAY SHANKAR
(NON-INVASIVE CARDIOLOGIST)

TECH. SIG



Asarfi Hospital Limited

Regd. Office : Baramuri, P.O. Bishunpur Polytechnic, Dhanbad-828130 CIN : U85110JH2005PLC011673
Ph. : 9234302735, 9234651512, 9234681514 / Email : info@asarfihospital.com / www.asarfihospital.com

© AHL/D02114303/July/23

RADIOLOGY REPORT

Reg. No.	15715	Ref. Dr.	SELF
Name	MR. PUSPAK KR JHA	Study	USG WHOLE ABDOMEN
Age & Sex	45Y /M	Rep Date	20/09/2023

USG WHOLE ABDOMEN

- LIVER** : Liver is normal in size & shape. It appears bright in echotexture. No obvious focal lesion is seen. IHBK are not dilated.
- GALL BLADDER** : GB is well distended. No obvious calculus or mass lesion is seen. The wall thickness is normal.
- CBD** : CBD is normal in course & caliber.
- PV** : PV is normal in course & caliber.
- PANCREAS** : Pancreas is normal in size, shape & echotexture. Peripancreatic soft tissues appear normal. MPD is not dilated.
- SPLEEN** : Spleen is normal in shape, size & echotexture. It measures 9.5cm in size.
- KIDNEYS** : The right kidney measures 11 x 4cm. The left kidney measures 10.6 x 4.6cm. Both kidneys are normal in shape, size & position. The pelvicalyceal system is normal. Corticomedullary differentiation is maintained. No focal lesion is seen.
- URINARY BLADDER** : Urinary bladder is well distended. No obvious calculus or mass lesion is seen. The wall thickness is normal.
- PROSTATE** : Prostate is normal in size, shape & echotexture. It measures 3.3 x 3.8 x 2.9cm in size (volume - 19gram).
- OTHERS** : No ascites or retroperitoneal lymphadenopathy is seen.

IMPRESSION : • Grade II diffuse fatty infiltration of liver.
 Clinical correlation is suggested.



Dr. VAISHALI PATEL
 MBBS, DNB (Radio-diagnosis)
 Consultant Radiologist

24 HOUR EMERGENCY

© All Rights Reserved

"KEEP THE REPORTS CAREFULLY AND BRING THEM ALONG DURING YOUR NEXT VISIT TO OUR HOSPITAL"

FINAL REPORT



Name : MR. PUSPAK KUMAR JHA
Reg. No. : MAY22-15715
Age / Sex : 45 Yrs / Male
Doctor :
Pat. Type : Mediwheel

Collection Time : 20-09-2023 12:00:48
Receiving Time : 20-09-2023 12:12:18
Reporting Time : 20-09-2023 14:53:12
Publish Time : 20-09-2023 3:30 pm

Test Name	Result	Flag	Unit	Reference Range
-----------	--------	------	------	-----------------

Biochemistry

Creatinine, Serum

Method: Enzymatic

Machine Name: XL640

Creatinine, Serum 0.8 mg/dl 0.6-1.4

Uric Acid, Serum

Method: Enzymatic

Machine Name: XL640

Uric Acid, Serum 9.1 H mg/dl 3.4-7.0

Blood Urea Nitrogen (BUN)

Method: Calculated

Machine Name: XL640

Blood Urea Nitrogen (BUN) 13.0 mg/dl 07-21

Fasting Blood Glucose, Plasma

Method: GOD-POD

Machine Name: XL640

Fasting Blood Glucose, Plasma 108.8 mg/dl 70-110

LIPID PROFILE, SERUM

Method: Spectrophotometry

Machine Name: XL640

Triglycerides (Enzymatic) 97.0 mg/dl
 Normal: <150
 Borderline-high: 150-199 High risk
 200-499
 Very high risk >500

Cholesterol, Total (CHOD/PAP) 190.0 mg/dl
 <200 No risk 200-239
 Moderate risk >240 High risk

VLDL Cholesterol (Calculated) 19.4 mg/dl 0-30

HDL Cholesterol (Enzymatic) 45.0 L mg/dl <40 High Risk ; >60 No Risk



DR N N SINGH
MD (PATHOLOGY)

*This Document is not valid for Medico-Legal purposes.

Page 1 of 8

Condition of Laboratory Testing & Reporting

(1) It is presumed that the test(s) performed are on the specimen(s) / Sample(s) belonging to the patient named or identified and the verification of the particulars have been carried out by the patient or his/her representative at the point of generation of the said specimen(s) / Sample(s). (2) Laboratory investigations are only tool to facilitate in arriving at diagnosis and should be clinically correlated. (3) Tests results are not valid for medico legal Purposes. (4) Test requested might not be performed due to following Reason: (a) Specimen received is insufficient or inappropriate. (haemolysed/clotted/serum etc.) (b) Incorrect specimen type for requested test. (c) Specimen quality is unsatisfactory. (d) There is a discrepancy between the label on the specimen container and the Name on the test requisition form. (5) The Results of the Test May vary from lab and also from time to time for the same patient. (6) The results of a laboratory test are dependent on the quality of the sample as well as the assay technology. (7) In case of queries or unexpected test results please call at +91 9207862282. Email- labasa@gsd.com

24 HOUR EMERGENCY

© AHL/D/0066/4313/July /23

"KEEP THE REPORTS CAREFULLY AND BRING THEM ALONG DURING YOUR NEXT VISIT TO OUR HOSPITAL"

FINAL REPORT

Name : MR. PUSPAK KUMAR JHA
Reg. No. : MAY22-15715
Age / Sex : 45 Yrs / Male
Doctor :
Pat. Type : Mediwheel



Collection Time : 20-09-2023 12:00:48
Receiving Time : 20-09-2023 12:12:18
Reporting Time : 21-09-2023 09:46:03
Publish Time : 21-09-2023 10:09 am

Test Name	Result	Flag	Unit	Reference Range
LDL Cholesterol (Calculated)	125.6	H	mg/dl	Optimum:<100 Above optimum; <130; Moderate risk:130-159; High risk:>160
Cholesterol Total : HDL Ratio.(Calculated)	4.22		mg/dl	1.2-6.0
GLYCOCYLATED HEMOGLOBIN (HbA1C), BLOOD				
<i>Method : HPLC / Nephelometry</i>				
HbA1C	5.6		%	4.4-6.2
Estimated average glucose (eAG)	114.02		mg/dl	
Glucose, PP				
<i>Method : GOD-POD</i>				
Glucose, PP	110.0		mg/dl	70-140

Machine Name: BIO-RAD, D-10 / MISPA

DR N N SINGH
MD (PATHOLOGY)

*This Document is not valid for Medico-Legal purposes.

Page 2 of 10

Caution of Laboratory Testing & Reporting

(1) It is presumed that the test(s) performed are on the specimen(s) / Sample(s) belonging to the patient named or identified and the verification of the particulars have been carried out by the patient or his/her representative at the point of generation of the said specimen(s) / Sample(s). (2) Laboratory investigations are only tool to facilitate in arriving at diagnosis and should be clinically correlated. (3) Tests results are not valid for medico-legal purposes. (4) Test requested might not be performed due to following Reason: (a) Specimen received is insufficient or inappropriate. (haemolysed/clotted/serum etc.) (b) Incorrect specimen type for requested test. (c) Specimen quality is unsatisfactory. (d) There is a discrepancy between the label on the specimen container and the name on the test requisition form. (e) The Results of the Test may vary from lab and also from time to time for the same patient. (f) The results of a laboratory test are dependent on the quality of the sample as well as the assay technology. (7) In case of queries or unexpected test results please call at +91 9297862282. E-mail: labasarfi@gmail.com

24 HOUR EMERGENCY

© AHL/D/0066/4313/July /23

"KEEP THE REPORTS CAREFULLY AND BRING THEM ALONG DURING YOUR NEXT VISIT TO OUR HOSPITAL"



असर्फी हॉस्पिटल
सबके लिए स्वास्थ्य

ASARFI HOSPITAL LABORATORY

(A Unit of Asarfi Hospital Ltd.)

Baramuri, Bishnupur Polytechnic, Dhanbad 828 130

Ph. No.: 7806368888, 9297862282, 9234681514



MC-0329

FINAL REPORT

Name : MR. PUSPAK KUMAR JHA
Reg. No. : MAY22-15715
Age / Sex : 45 Yrs / Male
Doctor :
Pat. Type : Mediwheel



Collection Time : 20-09-2023 12:00:48
Receiving Time : 20-09-2023 12:12:18
Reporting Time : 20-09-2023 14:53:12
Publish Time : 20-09-2023 3:30 pm

Test Name	Result	Flag	Unit	Reference Range
Liver Function Test (LFT)				
<i>Method: Spectrophotometry</i>				
<i>Machine Name: XL-640</i>				
Bilirububin Total (Diazo)	0.7		mg/dl	0.3-1.2
Bilirububin Direct (Diazo)	0.3	H	mg/dl	0.00-0.2
Bilirububin Indirect (Calculated)	0.4		mg/dl	0.00-1.0
SGPT (IFCC without PDP)	92.1	H	U/L	7-50
SGOT (IFCC without PDP)	53.7	H	U/L	5-45
Alkaline Phosphate (PNP AMP Kinetic)	135.0		U/L	70-306
GGT (Enzymatic)	36.5		U/L	0-55
Protein Total (Biuret)	7.2		g/dl	6.4-8.3
Albumin (BCG)	4.0		g/dl	3.5-5.2
Globulin (Calculated)	3.2		g/dl	2.3-3.5
A : G Ratio (Calculated)	1.25			0.8-2.0



DR N N SINGH
MD (PATHOLOGY)

*This Document is not valid for Medico-Legal purposes.

Page 3 of 8

Condition of Laboratory Testing & Reporting

(1) It is presumed that the test(s) performed are on the specimen(s) / Sample(s) belonging to the patient named or identified and the verification of the particulars have been carried out by the patient or his/her representative at the point of generation of the said specimen(s) / Sample(s). (2) Laboratory investigations are only tool to fact take in arriving at diagnosis and should be clinically correlated. (3) Tests results are not valid for medico-legal purposes. (4) Test requested might not be performed due to following Reason: (a) Specimen received is insufficient or inappropriate. (haemolysed/clotted/serum etc.) (b) incorrect specimen type for requested test. (c) specimen quality is unsatisfactory. (d) There is a discrepancy between the label on the specimen container and the Name on the test requisition form. (5) The Results of the Test May vary from lab and also from time to time for the same patient. (6) The results of a laboratory test are dependent on the quality of the sample as well as the assay technology. (7) In case of queries or unexpected test results please call at +91 9297862282. Email- labasarfi@gmail.com

24 HOUR EMERGENCY

© AHL/D/0066/4313/July /23

"KEEP THE REPORTS CAREFULLY AND BRING THEM ALONG DURING YOUR NEXT VISIT TO OUR HOSPITAL"

FINAL REPORT

Name : MR. PUSPAK KUMAR JHA
Reg. No. : MAY22-15715
Age / Sex : 45 Yrs / Male
Doctor :
Pat. Type : Mediwheel



Collection Time : 20-09-2023 12:00:48
Receiving Time : 20-09-2023 12:12:18
Reporting Time : 20-09-2023 14:53:12
Publish Time : 20-09-2023 3:30 pm

Test Name	Result	Flag	Unit	Reference Range
Routine Urine Examination; Urine				
Method: Microscopic				
Appearance	CLEAR			
Colour	STRAW			
Volume	20		ml.	
Protiens	NEGATIVE			
Glucose	NEGATIVE			
PH	6.0			
Specific Gravity	1.010			
Bilirubin	NEGATIVE			
Ketone Bodies	XX			
Bile Salts	XX			
Bile Pigments	XX			
Pus Cells	1-2		/hpf.	
Epithelial Cells	1-2		/hpf.	
R.B.C.	NIL		/hpf.	
Casts	NOT SEEN		/hpf.	
Crystals	NOT SEEN		/hpf.	
others	NOT SEEN			



DR N N SINGH
MD (PATHOLOGY)

*This Document is not valid for Medico-Legal purposes.

Page 5 of 8

Condition of Laboratory Testing & Reporting

(1) It is guaranteed that the tests performed are on the specimens (Samples) belonging to the patient named or identified and the verification of the particulars have been carried out by the patient or his/her representative at the point of generation of the said specimens. (2) Asarfi Hospital Laboratory investigations are only for diagnostic purposes and should be clinically correlated. (3) Tests results are not valid for medico-legal purposes. (4) Test requested might not be performed due to following reasons: (a) Specimen received is insufficient or inappropriate. (b) Mislabelled containers etc. (5) Insufficient specimen type for requested test. (6) Specimen quality is unsatisfactory. (7) There is a discrepancy between the label on the specimen container and the name on the test requisition form. (8) The Results of the Test may vary from lot to lot and also from time to time for the same patient. (9) The results of a laboratory test are dependent on the quality of the sample as well as the assay technology. (10) In case of queries or unexpected test results please call at +91 9297862282. Email: info@asr@gmail.com

24 HOUR EMERGENCY

© All Rights Reserved 4313 July '23

"KEEP THE REPORTS CAREFULLY AND BRING THEM ALONG DURING YOUR NEXT VISIT TO OUR HOSPITAL"

FINAL REPORT

Name : MR. PUSPAK KUMAR JHA
Reg. No. : MAY22-15715
Age / Sex : 65 Yrs / Male
Doctor :
Pat. Type : Medical



Collection Time : 21-06-2023 12:00:48
Receiving Time : 21-06-2023 12:03:28
Reporting Time : 21-06-2023 09:48:03
Publish Time : 21-06-2023 11:05 am

Test Name	Result	Flag	Unit	Reference Range
Protein:Creatinine Ratio; Urine				
<i>Method: Immunoturbidimetry, Spectrophotometry</i>				
Protein	82.7		mg/l	
Creatinine	71.1		mg/dl	
PCR	3.92		mg/l	0-0.6



DR N N SINGH
MD (PATHOLOGY)

*This Document is not valid for Medico-Legal purposes.

Page 6 of 10

Condition of Laboratory Testing & Reporting

(1) It is presumed that the test(s) performed are on the specimen(s) (Sample(s)) belonging to the patient named or identified and the verification of the particulars have been carried out by the patient or his/her representative at the point of generation of the said specimen(s)/ Sample(s). (2) Laboratory investigations are only for diagnostic purposes and should be clinically correlated. (3) Tests results are not valid for medico-legal purposes. (4) Test requested might not be performed due to following Reasons: (a) Specimen received is insufficient or inappropriate. (b) Specimen not stored properly. (c) Incorrect specimen type for requested test. (d) Specimen quality is unsatisfactory. (e) There is a discrepancy between the label on the specimen container and the Name on the test requisition form. (5) The Results of the Test May vary from lab and also from time to time for the same patient. (6) The results of a laboratory test are dependent on the quality of the sample as well as the assay technology. (7) In case of queries or unexpected test results please call at +91 9297962262. Email: labasarfi@gmail.com

24 HOUR EMERGENCY

© A.H.L.D 0066-4313 July 23

KEEP THE REPORTS CAREFULLY AND BRING THEM ALONG DURING YOUR NEXT VISIT TO OUR HOSPITAL

ASARFI HOSPITAL LABORATORY

(A Unit of Asarfi Hospital Ltd.)

Baramuri, Bishnupur Polytechnic, Dhanbad 828 130
Ph. No.: 7808368888, 9297862282, 9234681514



FINAL REPORT

असर्फी हॉस्पिटल
सबके लिए स्वास्थ्य

Name : MR. PUSPAK KUMAR JHA
Reg. No. : MAY22-15715
Age / Sex : 45 Yrs / Male
Doctor :
Pat. Type : Mediwheel



Collection Time : 20-09-2023 12:00:48
Receiving Time : 20-09-2023 12:12:18
Reporting Time : 21-09-2023 09:46:03
Publish Time : 21-09-2023 10:09 am

Test Name	Result	Flag	Unit	Reference Range
STOOL EXAMINATION, ROUTINE; STOOL R/E				
Method : Manual Method, Light Microscopy				
Machine Name: microscope				
Occult Blood	NEGATIVE			
Protozoa	NOT FOUND			
Epithelial Cells	1-2			
Vegetable Cells	NOT FOUND			
Yeast Cells	NOT FOUND			
Colour	BROWNISH			0-00
Form & Consistency	SOFT			
Reaction	ALKALINE			
Pus Cells	1-2			
RBC's	NIL			
Cysts	NOT FOUND			
Ova	NOT FOUND			
Larva	NOT FOUND			



DR N N SINGH
MD (PATHOLOGY)

*This Document is not valid for Medico-Legal purposes.

Page 7 of 10

Condition of Laboratory Testing & Reporting

(1) It is presumed that the test(s) performed are on the specimen(s)/Sample(s) belonging to the patient named or identified and the verification of the particulars have been carried out by the patient or his/her representative at the point of generation of the said specimen(s)/ Sample(s). (2) Laboratory investigations are only tool to facilitate in arriving at diagnosis and should be clinically correlated. (3) Tests results are not valid for medico-legal purposes. (4) Test requested might not be performed due to following Reason: (a) Specimen received is insufficient or inappropriate (haemolysed/diluted/serum etc.) (b) Incorrect specimen type for requested test. (c) Specimen quality is unsatisfactory. (d) There is a discrepancy between the label on the specimen container and the Name on the test requisition form. (5) The Results of the Test May vary from lab and also from time to time for the same patient. (6) The results of a laboratory test are dependent on the quality of the sample as well as the assay technology. (7) In case of queries or unexpected test results please call at +91 9297862282. Email: labexam@gmail.com

24 HOUR EMERGENCY

© AHL/D/0066/4313/July /23

"KEEP THE REPORTS CAREFULLY AND BRING THEM ALONG DURING YOUR NEXT VISIT TO OUR HOSPITAL"

FINAL REPORT

Name : MR. PUSPAK KUMAR JHA
Reg. No. : MAY22-15715
Age / Sex : 45 Yrs / Male
Doctor :
Pat. Type : Mediwheel



Collection Time : 20-09-2023 12:00:48
Receiving Time : 20-09-2023 12:12:18
Reporting Time : 20-09-2023 14:53:12
Publish Time : 20-09-2023 3:30 pm

Test Name	Result	Flag	Unit	Reference Range
Haematology				
BLOOD GROUP, ABO & RH TYPING				
<i>Method: Agglutination</i>				
ABO GROUP	AB	.		0-0
RH TYPING	POSITIVE	.		0-0
ESR (Erythrocyte Sedimentaion Rate)				
<i>Method: Westergren</i>				
ESR	12	H	mm/hr	0-10
			Machine Name:	VES-MATIC 20



DR N N SINGH
MD (PATHOLOGY)

*This Document is not valid for Medico-Legal purposes.

Page 6 of 8

Condition of Laboratory Testing & Reporting

(1) It is presumed that the test(s) performed are on the specimen(s)/Sample(s) belonging to the patient named or identified and the verification of the particulars have been carried out by the patient or his/her representative at the point of generation of the said specimen(s)/ Sample(s). (2) Laboratory investigations are only tool to facilitate in arriving at diagnosis and should be clinically correlated. (3) Tests results are not valid for medico-legal purposes. (4) Test requested might not be performed due to following Reason: (a) Specimen received is insufficient or inappropriate. (haemolysed/clotted/serum etc.) (b) Incorrect specimen type for requested test. (c) Specimen quality is unsatisfactory. (d) There is a discrepancy between the label on the specimen container and the Name on the test requisition form. (5) The Results of the Test May vary from lab and also from time to time for the same patient. (6) The results of a laboratory test are dependent on the quality of the sample as well as the assay technology. (7) In case of queries or unexpected test results please call at +91 9297862282, Email- labasarfi@gmail.com

24 HOUR EMERGENCY

© AHL/D/0066/4313/July /23

"KEEP THE REPORTS CAREFULLY AND BRING THEM ALONG DURING YOUR NEXT VISIT TO OUR HOSPITAL"



ASARFI HOSPITAL LABORATORY

(A Unit of Asarfi Hospital Ltd.)

Baramati, Bishnupur Polytechnic, Dhambad B2B 13D
Ph. No.: 7800368888, 9297862282, 9234681514



FINAL REPORT

Name : MR. PUSPAK KUMAR JHA
Reg. No. : MAY22-15715
Age / Sex : 45 Yrs / Male
Doctor :
Pat. Type : Mediwheel



Collection Time : 20-09-2023 12:00:48
Receiving Time : 20-09-2023 12:12:18
Reporting Time : 20-09-2023 14:53:12
Publish Time : 20-09-2023 3:30 pm

Test Name	Result	Flag	Unit	Reference Range
Nature of Material: EDTA Blood Sample				
Complete Blood Count (CBC)				
Method: Electrical Impedance Machine Name: Sysmex 6 part				
Hemoglobin (Photometry)	15.3		g/dl	13-18
PCV (Calculated)	44.8		%	40-50
MCH (Calculated)	29.0		Pg	27-31
MCHC (Calculated)	34.2		g/dl	31.5-35.5
Red Cell Distribution Width (RDW) (Electrical Impedance)	13.6		%	11.6-14
Total Leukocyte Count (TLC) (Electrical Impedance)	8,400		/cu-mm	4000-11000
RBC Count (Electrical Impedance)	5.27		million/mm ³	4.5-5.5
Mean Corpuscular Volume (MCV) (Electrical Impedance)	85.0		fl	83-101
Platelet Count (Electrical impedance)	0.96	L	lakhs/cumm	1.5-4.5
Neutrophils (VCS Technology)	57		%	55-75
Lymphocytes (VCS Technology)	35	H	%	15-30
Eosinophils (VCS Technology)	02		%	1-6
Monocytes (VCS Technology)	06		%	2-10
Basophils (VCS Technology)	00		%	0-1



DR N N SINGH
MD (PATHOLOGY)

*This Document is not valid for Medico-Legal purposes.

Page 7 of 8

Condition of Laboratory Testing & Reporting

(1) It is presumed that the test(s) performed are on the specimen(s) / Sample(s) belonging to the patient named or identified and the verification of the particulars have been carried out by the patient or his/her representative at the point of generation of the said specimen(s) / Sample(s). (2) Laboratory investigations are only to facilitate in arriving at diagnosis and should be clinically correlated. (3) Tests results are not valid for medico-legal purposes. (4) Test requested might not be performed due to following Reason: (a) Specimen received is insufficient or inappropriate. (b) Hemolysed/clotted/serum etc. (c) Incorrect specimen type for requested test. (c) Specimen quality is unsatisfactory. (d) There is a discrepancy between the label on the specimen container and the Name on the test requisition form. (5) The Results of the Test may vary from lab and also from time to time for the same patient. (6) The results of a laboratory test are dependent on the quality of the sample as well as the assay technology. (7) In case of queries or unexpected test results please call at +91 9297862282. Email- lab@asarfihospital.com

24 HOUR EMERGENCY

© AHL/D/0066/4313/July /23

KEEP THE REPORTS CAREFULLY AND BRING THEM ALONG DURING YOUR NEXT VISIT TO OUR HOSPITAL

FINAL REPORT

Name : MR. PUSPAK KUMAR JHA
Reg. No. : MAY22-15715
Age / Sex : 45 Yrs / Male
Doctor :
Pat. Type : Mediwheel



Collection Time : 20-09-2023 12:00:48
Receiving Time : 20-09-2023 12:12:18
Reporting Time : 20-09-2023 14:53:12
Publish Time : 20-09-2023 3:30 pm

Test Name	Result	Flag	Unit	Reference Range
-----------	--------	------	------	-----------------

Immunology and Serology

Prostate Specific Antigen(PSA), Total, Serum

Method : ECLIA

Machine Name: VITROS ECI

Prostate Specific Antigen(PSA), Total, Serum 1.36 ng/ml 0.0-4.0

THYROID PROFILE, TOTAL, SERUM

Method : ECLIA

Machine Name: Vitros ECI

T3, Total 1.66 ng/ml 0.8-2.0

T4, Total 11.6 µg/dL 5.10-14.10

TSH (Ultrasensitive) 1.36 mIU/mL 0.27-4.2



DR N N SINGH
MD (PATHOLOGY)

*This Document is not valid for Medico-Legal purposes.

Conditions of Laboratory Testing & Reporting

(1) It is presumed that the tests performed are on the specimens (Samples) belonging to the patient named or identified and the verification of the particulars have been carried out by the patient or his/her representative at the point of generation of the test specimens. (2) Specimens/Laboratory investigations are only used to facilitate in arriving at diagnosis and should be clinically correlated. (3) Tests results are not valid for medico-legal purposes. (4) Test requested might not be performed due to following Reason: (a) Specimen received is insufficient or inappropriate. (b) Specimens collected for etc. (c) Incorrect specimen type for requested test. (d) Specimen quality is unsatisfactory. (e) There is a discrepancy between the label on the specimen container and the name on the test requisition form. (5) The Results of the Test May vary from lab to lab and from time to time for the same patient. (6) The results of a laboratory test are dependent on the quality of the sample as well as the assay technology. (7) In case of queries or unreported test results please call at +91 9237902282, E-mail: lab@asarfi@gmail.com



FINAL REPORT

Name : MR. PUSPAK KUMAR JHA
Reg. No. : MAY22-15715
Age / Sex : 45 Yrs / Male
Doctor :
Pat. Type : Mediwheel



Collection Time : 20-09-2023 12:00:48
Receiving Time : 20-09-2023 12:12:18
Reporting Time : 22-09-2023 10:53:16
Publish Time : 25-09-2023 3:47 pm

Test Name	Result	Flag	Unit	Reference Range
-----------	--------	------	------	-----------------

Microbiology

Culture & Sensitivity (Urine)

Method : vitek 2 compact

Organism Isolated

NO GROWTH OF ANY ORGANISM

Machine Name : vitek 2 compact



DR N N SINGH
MD (PATHOLOGY)

*This Document is not valid for Medico-Legal purposes.

Page 11 of 11

Conditions of Laboratory Testing & Reporting

(1) It is presumed that the test(s) performed are on the specimen(s) / Sample(s) belonging to the patient named or identified and the verification of the particulars have been carried out by the patient or his/her representative at the point of generation of the said specimen(s) / Sample(s). (2) Laboratory investigations are only tool to facilitate in arriving at diagnosis and should be clinically correlated. (3) Tests results are not valid for medico-legal purposes. (4) Test requested might not be performed due to following Reasons: (a) Specimen received is insufficient or inappropriate. (b) Hemolysed/clotted/serum etc. (c) Wronged specimen type for requested test. (d) Specimen quality is unsatisfactory. (e) There is a discrepancy between the label on the specimen container and the name on the test requisition form. (5) The Results of the Test May vary from (a) and also from time to time for the same patient. (6) The results of a laboratory test are dependent on the quality of the sample as well as the assay technology. (7) In case of queries or unexpected test results please call at +91 9297862282. E-mail: asarfi@asarfi.com