

 Preventive Health Check-up | Pathology | Digital X-Ray | Sonography | Colour Doppler | Mammography | BMD (DXA Scan) | OPG | ECG | 2D Echo
 Stress Test/TMT | Spirometry | Eye Examination | Dental Examination | Diet Consultation | Audiometry | OT Sterility | Water Sterility | Clinical Research

CID : 2117417386	SID : 177803787020	R E P O R T
Name : MR.ROSHAN SAWANT	Registered : 23-Jun-2021 / 13:28	
Age / Gender : 28 Years / Male	Collected : 23-Jun-2021 / 13:30	
Dr. : -	Reported : 23-Jun-2021 / 16:39	
Reg. Location : Vashi (Main Centre)	Printed : 26-Jun-2021 / 17:11	

AERFOCAMI HEALTHCARE BELOW 40 MALE/FEMALE

CBC (Complete Blood Count), Blood

<u>PARAMETER</u>	<u>RESULTS</u>	<u>BIOLOGICAL REF RANGE</u>	<u>METHOD</u>
<u>RBC PARAMETERS</u>			
Haemoglobin	16.5	13.0-17.0 g/dL	Spectrophotometric
RBC	5.60	4.5-5.5 mil/cmm	Elect. Impedance
PCV	50.4	40-50 %	Measured
MCV	90	80-100 fl	Calculated
MCH	29.5	27-32 pg	Calculated
MCHC	32.8	31.5-34.5 g/dL	Calculated
RDW	12.9	11.6-14.0 %	Calculated
<u>WBC PARAMETERS</u>			
WBC Total Count	6840	4000-10000 /cmm	Elect. Impedance
<u>WBC DIFFERENTIAL AND ABSOLUTE COUNTS</u>			
Lymphocytes	33.3	20-40 %	
Absolute Lymphocytes	2277.7	1000-3000 /cmm	Calculated
Monocytes	10.4	2-10 %	
Absolute Monocytes	711.4	200-1000 /cmm	Calculated
Neutrophils	51.7	40-80 %	
Absolute Neutrophils	3536.3	2000-7000 /cmm	Calculated
Eosinophils	3.5	1-6 %	
Absolute Eosinophils	239.4	20-500 /cmm	Calculated
Basophils	1.1	0.1-2 %	
Absolute Basophils	75.2	20-100 /cmm	Calculated
Immature Leukocytes	-		
WBC Differential Count by Absorbance & Impedance method/Microscopy.			
<u>PLATELET PARAMETERS</u>			
Platelet Count	316000	150000-400000 /cmm	Elect. Impedance
MPV	8.7	6-11 fl	Calculated
PDW	14.3	11-18 %	Calculated
<u>RBC MORPHOLOGY</u>			
Hypochromia	-		
Microcytosis	-		
Macrocytosis	-		
Anisocytosis	-		
Poikilocytosis	-		



Preventive Health Check-up | Pathology | Digital X-Ray | Sonography | Colour Doppler | Mammography | BMD (DXA Scan) | OPG | ECG | 2D Echo
Stress Test/TMT | Spirometry | Eye Examination | Dental Examination | Diet Consultation | Audiometry | OT Sterility | Water Sterility | Clinical Research

CID	: 2117417386	SID	: 177803787020	R E P O R T
Name	: MR.ROSHAN SAWANT	Registered	: 23-Jun-2021 / 13:28	
Age / Gender	: 28 Years / Male	Collected	: 23-Jun-2021 / 13:30	
Dr.	: -	Reported	: 23-Jun-2021 / 16:54	
Reg. Location	: Vashi (Main Centre)	Printed	: 26-Jun-2021 / 17:11	

Polychromasia	-
Target Cells	-
Basophilic Stippling	-
Normoblasts	-
Others	Normocytic, Normochromic
WBC MORPHOLOGY	-
PLATELET MORPHOLOGY	-
COMMENT	-

Specimen: EDTA Whole Blood

ESR, Citrate WB	7	2-15 mm at 1 hr.	Westergren
-----------------	---	------------------	------------

*Sample processed at SUBURBAN DIAGNOSTICS (INDIA) PVT. LTD Panvel Lab, Panvel East

*** End Of Report ***

Dr. ANURADHA NARAYANKHEDKAR
M.D, DCP
PATHOLOGIST

 Preventive Health Check-up | Pathology | Digital X-Ray | Sonography | Colour Doppler | Mammography | BMD (DXA Scan) | OPG | ECG | 2D Echo
 Stress Test/TMT | Spirometry | Eye Examination | Dental Examination | Diet Consultation | Audiometry | OT Sterility | Water Sterility | Clinical Research

CID	: 2117417386	SID	: 177803787020
Name	: MR.ROSHAN SAWANT	Registered	: 23-Jun-2021 / 13:28
Age / Gender	: 28 Years / Male	Collected	: 23-Jun-2021 / 13:30
Dr.	: -	Reported	: 23-Jun-2021 / 16:27
Reg. Location	: Vashi (Main Centre)	Printed	: 26-Jun-2021 / 17:11

R
E
P
O
R
T
AERFOCAMI HEALTHCARE BELOW 40 MALE/FEMALE

PARAMETER	RESULTS	BIOLOGICAL REF RANGE	METHOD
GLUCOSE (SUGAR) FASTING, Fluoride Plasma	93.6	Non-Diabetic: < 100 mg/dl Impaired Fasting Glucose: 100-125 mg/dl Diabetic: >= 126 mg/dl	Hexokinase
GLUCOSE (SUGAR) PP, Fluoride Plasma	90.7	Non-Diabetic: < 140 mg/dl Impaired Glucose Tolerance: 140-199 mg/dl Diabetic: >= 200 mg/dl	Hexokinase
CHOLESTEROL, Serum	239.0	Desirable: <200 mg/dl Borderline High: 200-239mg/dl High: >=240 mg/dl	Enzymatic
HDL CHOLESTEROL, Serum	35.8	Desirable: >60 mg/dl Borderline: 40 - 60 mg/dl Low (High risk): <40 mg/dl	Enzymatic
LDL CHOLESTEROL, Serum	186.6	Optimal: <100 mg/dl Near Optimal: 100 - 129 mg/dl Borderline High: 130 - 159 mg/dl High: 160 - 189 mg/dl Very High: >= 190 mg/dl	Colorimetric
TRIGLYCERIDES, Serum	211.3	Normal: <150 mg/dl Borderline-high: 150 - 199 mg/dl High: 200 - 499 mg/dl Very high:>=500 mg/dl	Enzymatic
BILIRUBIN (TOTAL), Serum	1.40	0.1-1.2 mg/dl	Colorimetric
BILIRUBIN (DIRECT), Serum	0.35	0-0.3 mg/dl	Diazo
BILIRUBIN (INDIRECT), Serum	1.05	0.1-1.0 mg/dl	Calculated
Kindly correlate clinically.			
Note- Collected sample received.			
SGOT (AST), Serum	34.1	5-40 U/L	NADH (w/o P-5-P)
SGPT (ALT), Serum	64.0	5-45 U/L	NADH (w/o P-5-P)

 Preventive Health Check-up | Pathology | Digital X-Ray | Sonography | Colour Doppler | Mammography | BMD (DXA Scan) | OPG | ECG | 2D Echo
 Stress Test/TMT | Spirometry | Eye Examination | Dental Examination | Diet Consultation | Audiometry | OT Sterility | Water Sterility | Clinical Research

CID	: 2117417386	SID	: 177803787020	R E P O R T
Name	: MR.ROSHAN SAWANT	Registered	: 23-Jun-2021 / 13:28	
Age / Gender	: 28 Years / Male	Collected	: 23-Jun-2021 / 13:30	
Dr.	: -	Reported	: 23-Jun-2021 / 16:27	
Reg. Location	: Vashi (Main Centre)	Printed	: 26-Jun-2021 / 17:11	

ALKALINE PHOSPHATASE, Serum	55.1	40-130 U/L	Colorimetric
BLOOD UREA, Serum	19.4	12.8-42.8 mg/dl	Kinetic
BUN, Serum	9.1	6-20 mg/dl	Calculated
CREATININE, Serum	0.84	0.67-1.17 mg/dl	Enzymatic
eGFR, Serum	115	>60 ml/min/1.73sqm	Calculated
URIC ACID, Serum	7.8	3.5-7.2 mg/dl	Enzymatic

*Sample processed at SUBURBAN DIAGNOSTICS (INDIA) PVT. LTD Panvel Lab, Panvel East

*** End Of Report ***

Dr. ANURADHA NARAYANKHEDKAR
 M.D, DCP
 PATHOLOGIST

 Preventive Health Check-up | Pathology | Digital X-Ray | Sonography | Colour Doppler | Mammography | BMD (DXA Scan) | OPG | ECG | 2D Echo
 Stress Test/TMT | Spirometry | Eye Examination | Dental Examination | Diet Consultation | Audiometry | OT Sterility | Water Sterility | Clinical Research

CID	: 2117417386	SID	: 177803787020	R E P O R T
Name	: MR.ROSHAN SAWANT	Registered	: 23-Jun-2021 / 13:28	
Age / Gender	: 28 Years / Male	Collected	: 23-Jun-2021 / 13:30	
Dr.	: -	Reported	: 23-Jun-2021 / 16:30	
Reg. Location	: Vashi (Main Centre)	Printed	: 26-Jun-2021 / 17:11	

AERFOCAMI HEALTHCARE BELOW 40 MALE/FEMALE
THYROID FUNCTION TEST

<u>PARAMETER</u>	<u>RESULTS</u>	<u>BIOLOGICAL REF RANGE</u>	<u>METHOD</u>
sensitiveTSH, Serum	2.43	0.35-5.5 microIU/ml	ECLIA

*Sample processed at SUBURBAN DIAGNOSTICS (INDIA) PVT. LTD Panvel Lab, Panvel East

*** End Of Report ***

Dr. ANURADHA NARAYANKHEDKAR
M.D, DCP
PATHOLOGIST

 Preventive Health Check-up | Pathology | Digital X-Ray | Sonography | Colour Doppler | Mammography | BMD (DXA Scan) | OPG | ECG | 2D Echo
 Stress Test/TMT | Spirometry | Eye Examination | Dental Examination | Diet Consultation | Audiometry | OT Sterility | Water Sterility | Clinical Research

CID	: 2117417386	SID	: 177803787020	R E P O R T
Name	: MR.ROSHAN SAWANT	Registered	: 23-Jun-2021 / 13:28	
Age / Gender	: 28 Years / Male	Collected	: 23-Jun-2021 / 13:30	
Dr.	: -	Reported	: 23-Jun-2021 / 20:15	
Reg. Location	: Vashi (Main Centre)	Printed	: 26-Jun-2021 / 17:11	

AERFOCAMI HEALTHCARE BELOW 40 MALE/FEMALE
GLYCOSYLATED HEMOGLOBIN (HbA1c)

<u>PARAMETER</u>	<u>RESULTS</u>	<u>BIOLOGICAL REF RANGE</u>	<u>METHOD</u>
GLYCOSYLATED HEMOGLOBIN (HbA1c), EDTA WB	5.5	Non-Diabetic Level: < 5.7 % Prediabetic Level: 5.7-6.4 % Diabetic Level: >/= 6.5 %	HPLC

Note: HbA1c test is performed on the Variant Turbo/D-10 Hemoglobin System, which is based on the Gold Standard reference HPLC technology (High Performance Liquid Chromatography) from Bio-Rad Laboratories, USA.

INTERPRETATION:

Glycosylated Hb(%)	Estimated Average Glucose (mg/dl)
6	126
7	154
8	183
9	212
10	240
11	269
12	298

*Sample processed at SUBURBAN DIAGNOSTICS (INDIA) PVT. LTD CPL, Andheri West

*** End Of Report ***



MC-2111

Anupa
Dr. ANUPA DIXIT
M.D.(PATH)
PATHOLOGIST

 Preventive Health Check-up | Pathology | Digital X-Ray | Sonography | Colour Doppler | Mammography | BMD (DXA Scan) | OPG | ECG | 2D Echo
 Stress Test/TMT | Spirometry | Eye Examination | Dental Examination | Diet Consultation | Audiometry | OT Sterility | Water Sterility | Clinical Research

CID	: 2117417386	SID	: 177803787020
Name	: MR.ROSHAN SAWANT	Registered	: 23-Jun-2021 / 13:28
Age / Gender	: 28 Years / Male	Collected	: 23-Jun-2021 / 13:30
Dr.	: -	Reported	: 23-Jun-2021 / 18:24
Reg. Location	: Vashi (Main Centre)	Printed	: 26-Jun-2021 / 17:11

R
E
P
O
R
T

AERFOCAMI HEALTHCARE BELOW 40 MALE/FEMALE
URINE EXAMINATION REPORT

<u>PARAMETER</u>	<u>RESULTS</u>	<u>BIOLOGICAL REF RANGE</u>	<u>METHOD</u>
<u>PHYSICAL EXAMINATION</u>			
Color	Pale yellow	Pale Yellow	-
Reaction (pH)	Acidic (6.5)	4.5 - 8.0	Chemical Indicator
Specific Gravity	1.020	1.001-1.030	Chemical Indicator
Transparency	Clear	Clear	-
Volume (ml)	50	-	-
<u>CHEMICAL EXAMINATION</u>			
Proteins	Absent	Absent	pH Indicator
Glucose	Absent	Absent	GOD-POD
Ketones	Absent	Absent	Legals Test
Blood	Absent	Absent	Peroxidase
Bilirubin	Absent	Absent	Diazonium Salt
Urobilinogen	Normal	Normal	Diazonium Salt
Nitrite	Absent	Absent	Griess Test
<u>MICROSCOPIC EXAMINATION</u>			
Leukocytes(Pus cells)/hpf	0-1	0-5/hpf	
Red Blood Cells / hpf	Absent	0-2/hpf	
Epithelial Cells / hpf	0-1		
Casts	Absent	Absent	
Crystals	Absent	Absent	
Amorphous debris	Absent	Absent	
Bacteria / hpf	10-12	Less than 20/hpf	

*Sample processed at SUBURBAN DIAGNOSTICS (INDIA) PVT. LTD Panvel Lab, Panvel East

*** End Of Report ***

Dr. ANURADHA NARAYANKHEDKAR
 M.D, DCP
 PATHOLOGIST



Preventive Health Check-up | Pathology | Digital X-Ray | Sonography | Colour Doppler | Mammography | BMD (DXA Scan) | OPG | ECG | 2D Echo
 Stress Test/TMT | Spirometry | Eye Examination | Dental Examination | Diet Consultation | Audiometry | OT Sterility | Water Sterility | Clinical Research

CID	: 2117417386	SID	: 177803787020	R E P O R T
Name	: MR.ROSHAN SAWANT	Registered	: 23-Jun-2021 / 13:28	
Age / Gender	: 28 Years / Male	Collected	: 23-Jun-2021 / 13:28	
Dr.	: -	Reported	: 26-Jun-2021 / 12:38	
Reg. Location	: Vashi (Main Centre)	Printed	: 26-Jun-2021 / 17:11	

AERFOCAMI HEALTHCARE BELOW 40 MALE/FEMALE
ENT BASIC CHECK UP

<u>PARAMETER</u>	<u>RESULTS</u>	<u>BIOLOGICAL REF RANGE</u>	<u>METHOD</u>
ENT BASIC CHECK UP	NAD on inspection - except blackish discoloration on sides of tongue.		



Dr.SHEPHALI BODKHE
MBBS

 Preventive Health Check-up | Pathology | Digital X-Ray | Sonography | Colour Doppler | Mammography | BMD (DXA Scan) | OPG | ECG | 2D Echo
 Stress Test/TMT | Spirometry | Eye Examination | Dental Examination | Diet Consultation | Audiometry | OT Sterility | Water Sterility | Clinical Research

CID	: 2117417386	SID	: 177803787020	R E P O R T
Name	: MR.ROSHAN SAWANT	Registered	: 23-Jun-2021 / 13:28	
Age / Gender	: 28 Years / Male	Collected	: 23-Jun-2021 / 13:30	
Dr.	: -	Reported	: 23-Jun-2021 / 21:56	
Reg. Location	: Vashi (Main Centre)	Printed	: 26-Jun-2021 / 17:11	

AERFOCAMI HEALTHCARE BELOW 40 MALE/FEMALE
BLOOD GROUPING & Rh TYPING

<u>PARAMETER</u>	<u>RESULTS</u>
ABO GROUP	O
Rh TYPING	POSITIVE

NOTE: Test performed by automated column agglutination technology (CAT) which is more sensitive than conventional methods.

Note: This sample has been tested for Bombay group/Bombay phenotype/ OH using anti-H lectin.

Specimen: EDTA Whole Blood and/or serum

Clinical significance:

ABO system is most important of all blood group in transfusion medicine

Limitations:

- ABO blood group of new born is performed only by cell (forward) grouping because allo antibodies in cord blood are of maternal origin.
- Since A & B antigens are not fully developed at birth, both Anti-A & Anti-B antibodies appear after the first 4 to 6 months of life. As a result, weaker reactions may occur with red cells of newborns than of adults.
- Confirmation of newborn's blood group is indicated when A & B antigen expression and the isoagglutinins are fully developed at 2 to 4 years of age & remains constant throughout life.
- Cord blood is contaminated with Wharton's jelly that causes red cell aggregation leading to false positive result
- The Hh blood group also known as Oh or Bombay blood group is rare blood group type. The term Bombay is used to refer the phenotype that lacks normal expression of ABH antigens because of inheritance of hh genotype.

References:

1. Denise M Harmening, Modern Blood Banking and Transfusion Practices- 6th Edition 2012. F.A. Davis company. Philadelphia
2. AABB technical manual

*Sample processed at SUBURBAN DIAGNOSTICS (INDIA) PVT. LTD CPL, Andheri West

*** End Of Report ***



MC-2111

Dr. ANUPA DIXIT
M.D.(PATH)
PATHOLOGIST

 Preventive Health Check-up | Pathology | Digital X-Ray | Sonography | Colour Doppler | Mammography | BMD (DXA Scan) | OPG | ECG | 2D Echo
 Stress Test/TMT | Spirometry | Eye Examination | Dental Examination | Diet Consultation | Audiometry | OT Sterility | Water Sterility | Clinical Research

CID	: 2117417386	SID	: 177803787020
Name	: MR.ROSHAN SAWANT	Registered	: 23-Jun-2021 / 13:28
Age / Gender	: 28 Years / Male	Collected	: 25-Jun-2021 / 10:10
Dr.	: -	Reported	: 25-Jun-2021 / 14:58
Reg. Location	: Vashi (Main Centre)	Printed	: 26-Jun-2021 / 17:11

R
E
P
O
R
T

AERFOCAMI HEALTHCARE BELOW 40 MALE/FEMALE LIPID PROFILE

<u>PARAMETER</u>	<u>RESULTS</u>	<u>BIOLOGICAL REF RANGE</u>	<u>METHOD</u>
CHOLESTEROL, Serum	239.0	Desirable: <200 mg/dl Borderline High: 200-239mg/dl High: >/=240 mg/dl	Enzymatic
TRIGLYCERIDES, Serum	211.3	Normal: <150 mg/dl Borderline-high: 150 - 199 mg/dl High: 200 - 499 mg/dl Very high:>/=500 mg/dl	Enzymatic
HDL CHOLESTEROL, Serum	35.8	Desirable: >60 mg/dl Borderline: 40 - 60 mg/dl Low (High risk): <40 mg/dl	Enzymatic
NON HDL CHOLESTEROL, Serum	203.2	Desirable: <130 mg/dl Borderline-high:130 - 159 mg/dl High:160 - 189 mg/dl Very high: >/=190 mg/dl	Calculated
LDL CHOLESTEROL, Serum	186.6	Optimal: <100 mg/dl Near Optimal: 100 - 129 mg/dl Borderline High: 130 - 159 mg/dl High: 160 - 189 mg/dl Very High: >/= 190 mg/dl	Colorimetric
VLDL CHOLESTEROL, Serum	16.6	< /= 30 mg/dl	Calculated
CHOL / HDL CHOL RATIO, Serum	6.7	0-4.5 Ratio	Calculated
LDL CHOL / HDL CHOL RATIO, Serum	5.2	0-3.5 Ratio	Calculated

*Sample processed at SUBURBAN DIAGNOSTICS (INDIA) PVT. LTD Panvel Lab, Panvel East

*** End Of Report ***

Dr. ANURADHA NARAYANKHEDKAR
M.D, DCP
PATHOLOGIST



Preventive Health Check-up | Pathology | Digital X-Ray | Sonography | Colour Doppler | Mammography | BMD (DXA Scan) | OPG | ECG | 2D Echo
 Stress Test/TMT | Spirometry | Eye Examination | Dental Examination | Diet Consultation | Audiometry | OT Sterility | Water Sterility | Clinical Research

CID	: 2117417386	SID	: 177803787020	R E P O R T
Name	: MR.ROSHAN SAWANT	Registered	: 23-Jun-2021 / 13:28	
Age / Gender	: 28 Years / Male	Collected	: 23-Jun-2021 / 13:28	
Dr.	: -	Reported	: 26-Jun-2021 / 12:38	
Reg. Location	: Vashi (Main Centre)	Printed	: 26-Jun-2021 / 17:14	

AERFOCAMI HEALTHCARE BELOW 40 MALE/FEMALE
ENT BASIC CHECK UP

<u>PARAMETER</u>	<u>RESULTS</u>	<u>BIOLOGICAL REF RANGE</u>	<u>METHOD</u>
ENT BASIC CHECK UP	NAD on inspection - except blackish discoloration on sides of tongue.		

Dr.SHEPHALI BODKHE
MBBS

आरोग्य विभाग

INCOME TAX DEPARTMENT

भारत सरकार

GOVT. OF INDIA

ROSHAN RAVINDRA SAWANT

RAVINDRA PANDURANG SAWANT

27/06/1992

Permanent Account Number

EGZPS3250K

SUBURBAN DIAGNOSTICS (I) PVT. LTD.
Shop No 22, Ground Floor, Raiker Bhavan,
Sector-17, Vashi, Navi Mumbai - 400 703
Tel: 27885417 / 27854548.

Signature

Dr. Shephali Bodkhe

MBBS

2006/03/1909

Date:- 23/06/21.

CID: 2117417386

Name:- ROSHAN RAVINDRA
SAWANT

Sex / Age: 28 / Male

EYE CHECK UP

Chief complaints: Please Refer "physical Examination form" attached.

Systemic Diseases: -None

Past history: -Nothing significant-

Unaided Vision:

Aided Vision: -

Refraction: -

(Right Eye)

(Left Eye)

	Sph	Cyl	Axis	Vn	Sph	Cyl	Axis	Vn
Distance	-	-	-	6/6	-	-	-	6/6
Near	-	-	-	Ng	-	-	-	Ng

Colour Vision: Normal / Abnormal

Remark: Basic vision check-up is normal.

SUBURBAN DIAGNOSTICS (I) PVT. LTD.
Shop No 22, Ground Floor, Raikar Bhavan,
Sector-17, Vashi, Navi Mumbai - 400 703
Tel 27884547 / 27864548.

Shekhar
Dr. Shephali Bodkhe
MBBS
2006/03/1809

Pat-Name:

HR 65/min

Mr. Pashan Sawant

Age: 28 M / F

169 cm / 67 kg

120 / 80 mmHg

**LVM BY VOLTAGE CRITERIA
OTHERWISE ECG IS WITHIN
NORMAL LIMITS AT REST
KINDLY CO-RELATE CLINICALLY**

DR. ANAND N. MOTWANI
M.D. (GENERAL MEDICINE)
Reg. No: 39329 (M.M.C)

10 mm/mV

10 mm/mV

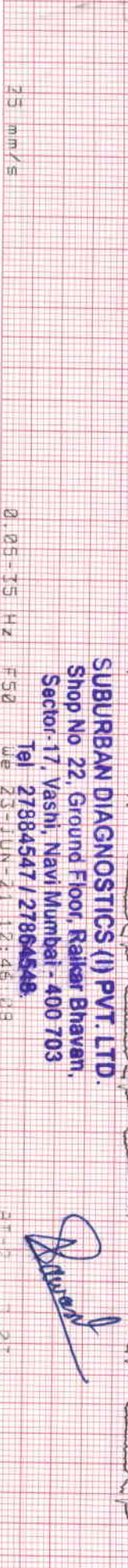
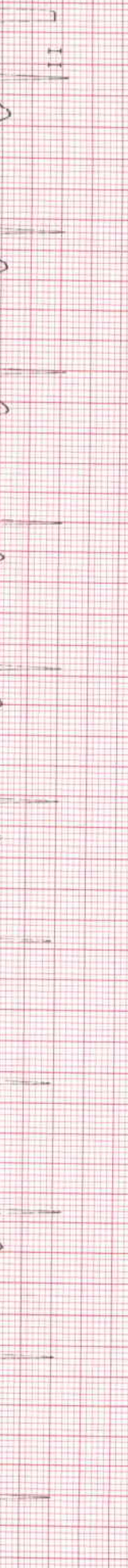
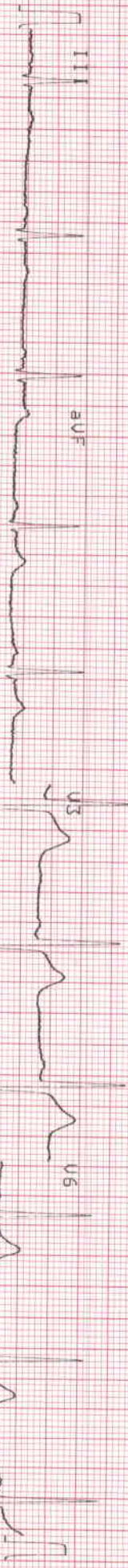
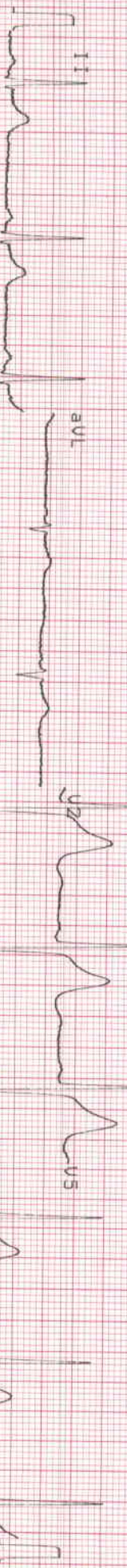
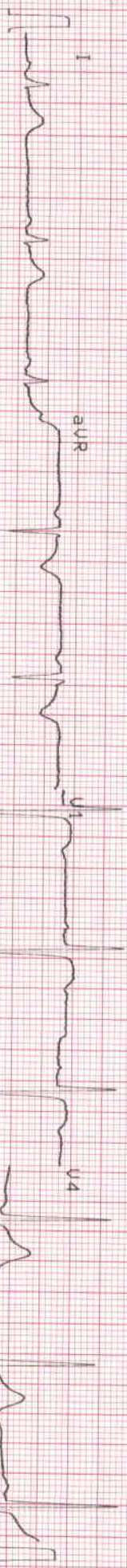

25 mm/s

0.05-35 Hz F50

23-JUN-21 12:46:08

21-2 2.27

SUBURBAN DIAGNOSTICS (I) PVT. LTD.
Shop No 22, Ground Floor, Rajkar Bhavan,
Sector-17, Vashi, Navi Mumbai - 400 703
Tel: 27884547 / 27864548

Anand N. Motwani

CID	: 2117417386	SID	: 177803787020
Name	: MR.ROSHAN SAWANT	Registered	: 23-Jun-2021 / 13:28
Age / Gender	: 28 Years/Male	Collected	: 23-Jun-2021 / 13:28
Ref. Dr	: -	Reported	: 26-Jun-2021 / 12:38
Reg.Location	: Vashi (Main Centre)	Printed	: 26-Jun-2021 / 17:11

PHYSICAL EXAMINATION REPORT

**History and Complaints :- C/O Breathlessness on 2-3 flights of stairs - 6 month.
 C/O left side chest pain off & on since 1 month .
 C/O right upper limb & right lower limb numbness & fingers stiff 8-10 days back.**

No consultation done

EXAMINATION FINDINGS:

Height (cms):	169	Weight (kg):	67
Temp (0c):	Normal	Skin:	Normal
Blood Pressure (mm/hg):	120/80	Nails:	Normal
Pulse:	60/min	Lymph Node:	Not Palpable/Not Tender

Systems

Cardiovascular: Normal
Respiratory: Normal
Genitourinary: Normal
GI System: Normal
CNS: Normal

IMPRESSION: CXR, CBC, ESR, FBS, PPBS, SGOT, ALK, BUN, CREAT, TSH, HbA1C, URINE TEST - ALL NORMAL

ABNORMAL LIPID PROFILE
 BILIRUBIN, SGPT, UA - ALL MILDLY RAISED

BLOOD GROUP - O POSITIVE
 USG ABDOMEN NOTED
 TMT NEGATIVE, ECG NOTED

ADVICE :-

WATCH FOR SYMPTOMS AND CONSULT FAMILY PHYSICIAN WITH ALL THE REPORTS.
 CONSULT GENERAL SURGEON WITH USG REPORT.
 DIET AND LIFESTYLE MANAGEMENT, FAT FREE FOODS, ABSTAIN FROM ALCOHOL IF ANY, MONITOR URIC ACID AND FASTING LIPID PROFILE AND CONSULT FAMILY PHYSICIAN.
 FOLLOW COVID VACCINATION SCHEDULE AS PER GOVERNMENT NORMS AND FITNESS.

CHIEF COMPLAINTS :- Covidshield 1st dose 2-3 weeks back (07/06/2021)

1) Hypertension:	No
2) IHD	No
3) Arrhythmia	No
4) Diabetes Mellitus	No

CID	: 2117417386	SID	: 177803787020
Name	: MR.ROSHAN SAWANT	Registered	: 23-Jun-2021 / 13:28
Age / Gender	: 28 Years/Male	Collected	: 23-Jun-2021 / 13:28
Ref. Dr	: -	Reported	: 26-Jun-2021 / 12:38
Reg.Location	: Vashi (Main Centre)	Printed	: 26-Jun-2021 / 17:11

- | | |
|--|----|
| 5) Tuberculosis | No |
| 6) Asthama | No |
| 7) Pulmonary Disease | No |
| 8) Thyroid/ Endocrine disorders | No |
| 9) Nervous disorders | No |
| 10) GI system | No |
| 11) Genital urinary disorder | No |
| 12) Rheumatic joint diseases or symptoms | No |
| 13) Blood disease or disorder | No |
| 14) Cancer/lump growth/cyst | No |
| 15) Congenital disease | No |
| 16) Surgeries | No |

PERSONAL HISTORY:

- | | |
|---------------|---|
| 1) Alcohol | Stopped since december 2020.
Before that - weekly once 2-3 yrs |
| 2) Smoking | No |
| 3) Diet | Mixed |
| 4) Medication | No |

No

*** End Of Report ***

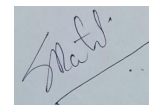

Dr.SHEPHALI BODKHE
MBBS

SUBURBAN DIAGNOSTICS

Patient Details

Date: 23-Jun-21

Time: 1:12:05 PM

Name: MR ROSHAN SAWANT ID: 9870497989

Age: 28 y

Sex: M

Height: 169 cms

Weight: 67 Kgs

Clinical History: NIL

Medications: NIL

Test Details

Protocol: Bruce

Pr.MHR: 192 bpm

THR: 163 (85 % of Pr.MHR) bpm

Total Exec. Time: 10 m 33 s

Max. HR: 158 (82% of Pr.MHR) bpm

Max. Mets: 13.50

Max. BP: 190 / 90 mmHg

Max. BP x HR: 30020 mmHg/min

Min. BP x HR: 5440 mmHg/min

Test Termination Criteria: FATIGUE

Protocol Details

Stage Name	Stage Time (min : sec)	Mets	Speed (mph)	Grade (%)	Heart Rate (bpm)	Max. BP (mm/Hg)	Max. ST Level (mm)	Max. ST Slope (mV/s)
Supine	0 : 55	1.0	0	0	68	120 / 80	-2.12 aVR	2.12 V2
Standing	0 : 13	1.0	0	0	70	120 / 80	-1.27 aVR	2.12 V2
Hyperventilation	0 : 14	1.0	0	0	70	120 / 80	-1.27 aVR	2.48 V3
1	3 : 0	4.6	1.7	10	103	140 / 84	-1.70 aVR	4.25 V3
2	3 : 0	7.0	2.5	12	117	150 / 84	-1.70 aVR	5.66 V3
3	3 : 0	10.2	3.4	14	142	160 / 86	-2.12 aVR	5.66 V3
Peak Ex	1 : 33	13.5	4.2	16	158	180 / 90	-2.34 aVR	5.66 V4
Recovery(1)	1 : 0	1.8	1	0	131	180 / 90	-3.40 aVR	5.66 II
Recovery(2)	1 : 0	1.0	0	0	115	190 / 90	-3.61 aVR	5.66 II
Recovery(3)	1 : 0	1.0	0	0	103	160 / 90	-3.40 aVR	5.66 V2
Recovery(4)	1 : 0	1.0	0	0	100	160 / 90	-1.91 aVR	5.66 V2
Recovery(5)	1 : 0	1.0	0	0	95	130 / 90	-1.49 aVR	3.18 V2
Recovery(6)	0 : 15	1.0	0	0	96	130 / 90	-1.27 aVR	2.83 V2

SUBURBAN DIAGNOSTICS

Patient Details

Name: MR ROSHAN SAWANT ID: 9870497989
 Age: 28 y Sex: M

Date: 23-Jun-21

Time: 1:12:06 PM

Height: 169 cms

Weight: 67 Kgs

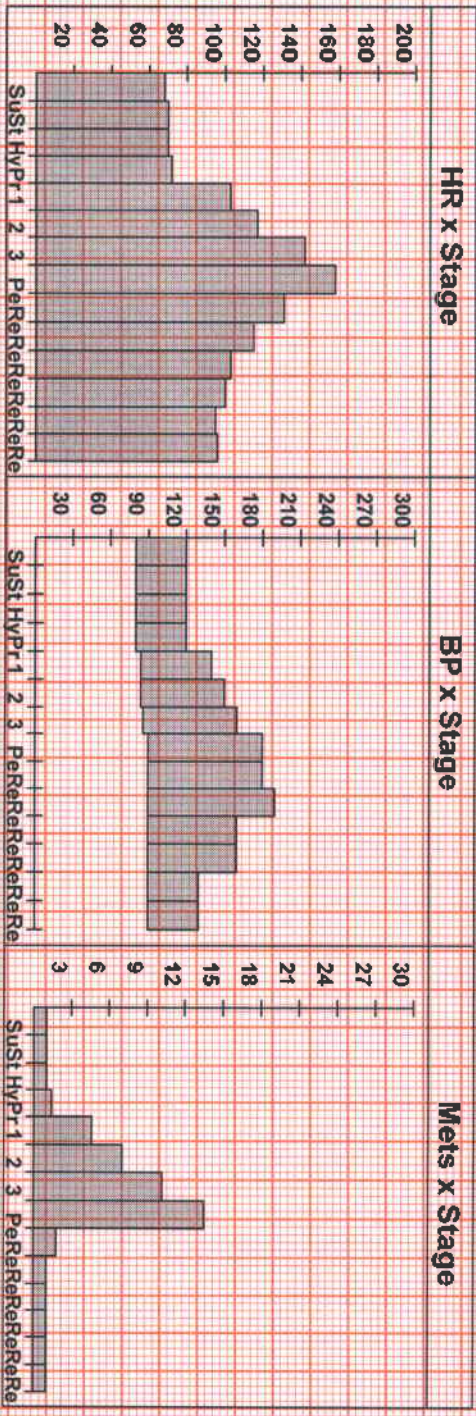

Interpretation

GOOD EFFORT TOLERANCE
 NORMAL CHRONOTROPIC RESPONSE
 NORMAL INOTROPIC RESPONSE
 NO ANGINA / ANGINA EQUIVALENTS
 NO ARRHYTHMIAS
 NO SIGNIFICANT ST-T CHANGES FROM BASELINE SEEN DURING THE TEST

IMPRESSION:
 STRESS TEST IS NEGATIVE FOR STRESS INDUCIBLE ISCHAEMIA.

Disclaimer: Negative stress test does not rule out Coronary Artery Disease. Positive stress test is suggestive but not confirmatory of coronary Artery Disease.
 Hence clinical correlation is mandatory.

Ref. Doctor: NA

Doctor: Dr. Anand Motwani

DR. ANAND N. MOTWANI
 M.D. (GENERAL MEDICINE)
 Reg. No. 39329 (M.M.C)

MR ROSHAN SAWANT (28 M)

ID: 9870497989

Date: 23-Jun-21

Exec Time : 0 m 0 s

Stage Time : 0 m 49 s HR: 67 bpm

Protocol: Bruce

Stage: Supine

Speed: 0 mph

Grade: 0 %

(THR: 163 bpm)

B.P: 120 / 80

ST Level (mm) ST Slope (mV/s)

ST Level (mm) ST Slope (mV/s)

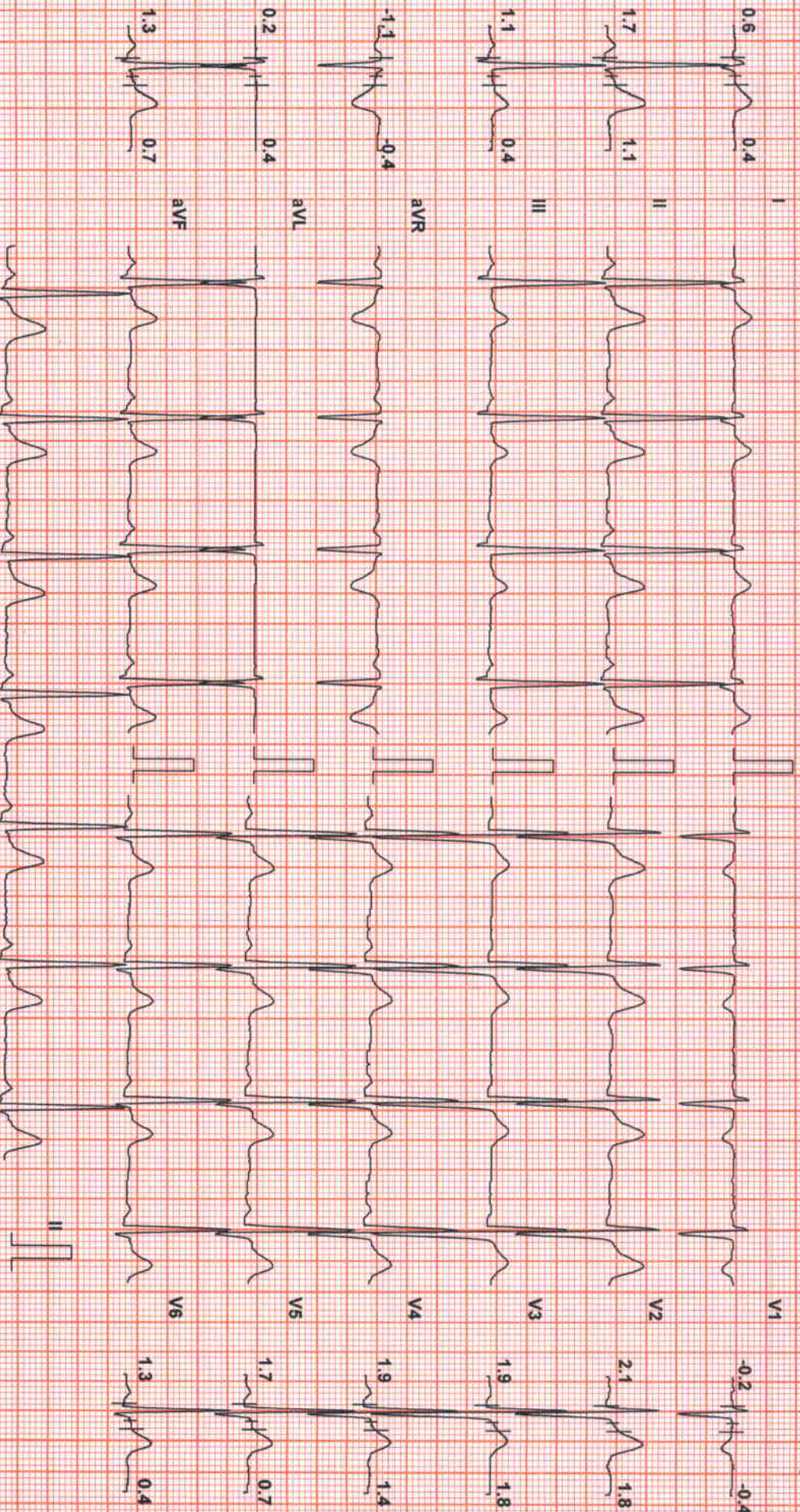

Chart Speed: 25 mm/sec
Schiller Spandax V 4.7

Filter: 35 Hz

Mains Filtr: ON

Amp: 10 mm

Iso = R - 60 ms

J = R + 60 ms

Post J = J + 60 ms

Linked Median

MR ROSHAN SAWANT (28 M)

ID: 9870497989

Date: 23-Jun-21

Exec Time: 0 m 0 s

Stage Time: 0 m 7 s

HR: 71 bpm

Protocol: Bruce

Stage: Standing

Speed: 0 mph

Grade: 0 %

(THR: 163 bpm)

B.P: 120 / 80

ST Level (mm) ST Slope (mV/s)

ST Level (mm) ST Slope (mV/s)

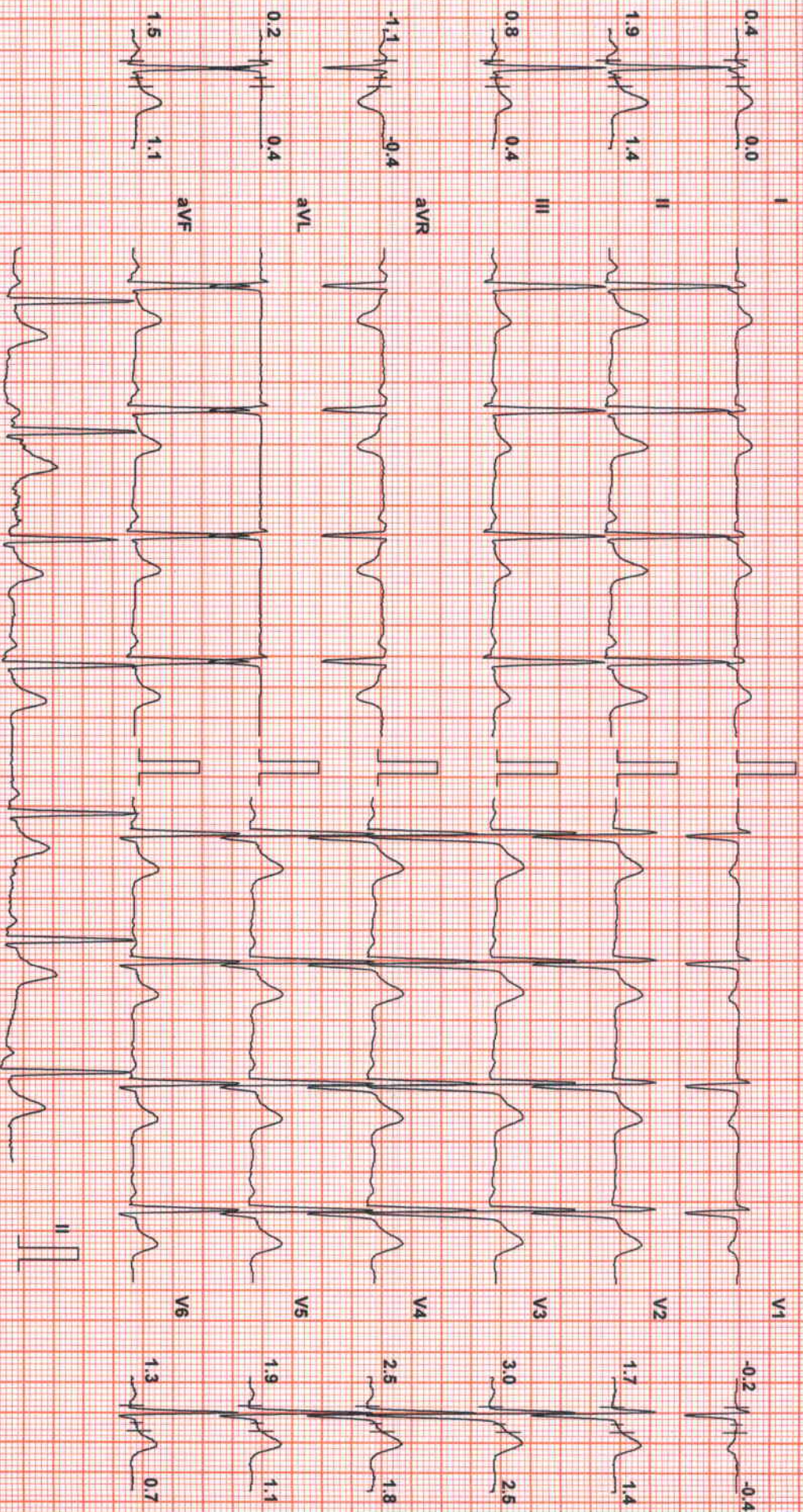

Chart Speed: 25 mm/sec
Schiller Spartan V4.7

Filter: 35 Hz

Mains Filt: ON

Amp: 10 mm

ISO = R - 60 ms

J = R + 60 ms

Post J = J + 60 ms

Linked Median

MR ROSHAN SAWANT (28 M)

ID: 9870497988

Date: 23-Jun-21

Exec Time: 0m 0s

Stage Time: 0m 8s

HR: 65 bpm

Protocol: Bruce

Stage: Hyperventilation

Speed: 0 mph

Grade: 0 %

(THR: 163 bpm)

B.P: 120 / 80

ST Level (mm) ST Slope (mV/s)

ST Level (mm) ST Slope (mV/s)

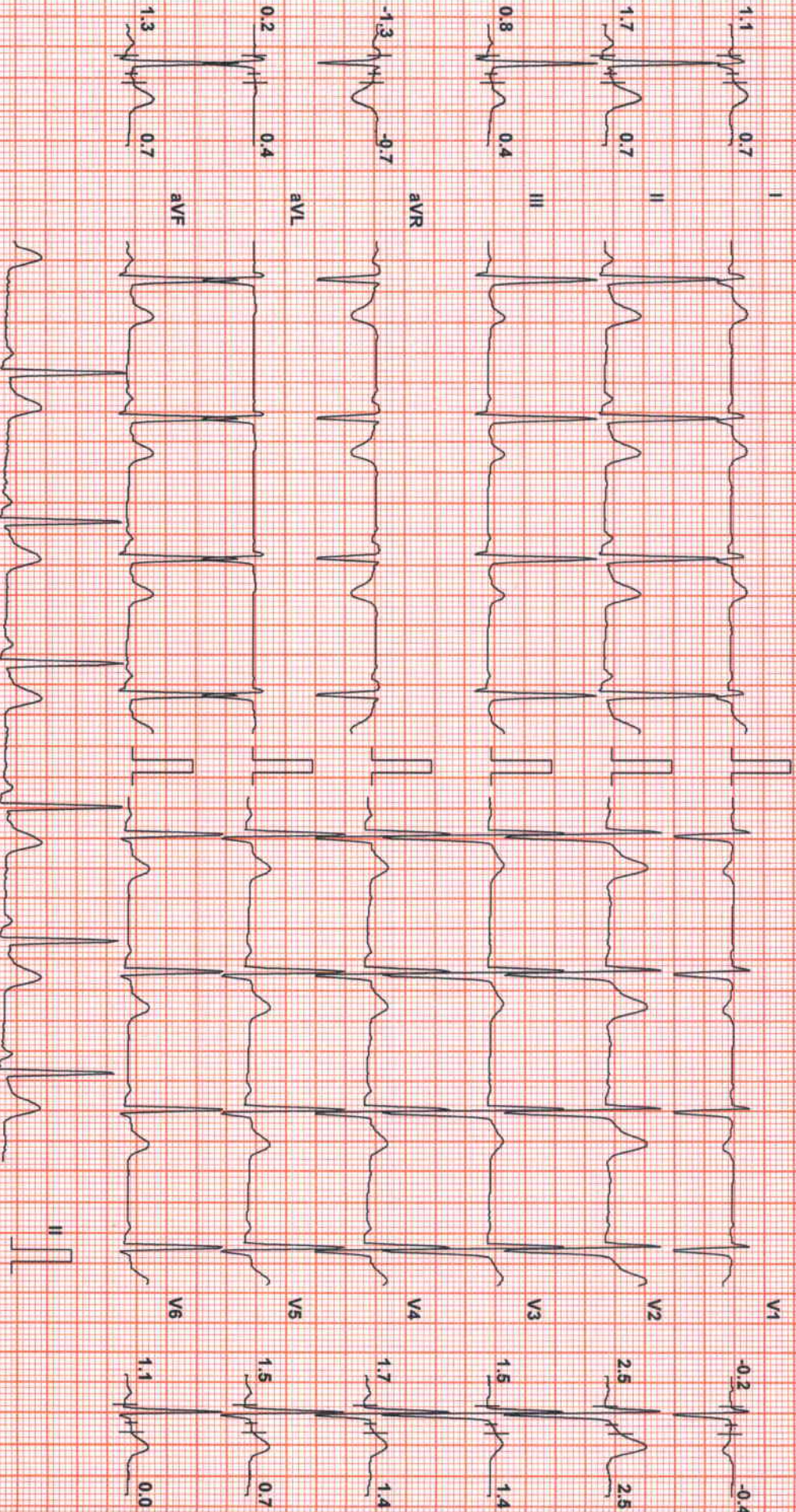

Chart Speed: 25 mm/sec
Schlier Spandan V4.7

Filter: 35 Hz

Mains Fil: ON

Amp: 10 mm

60 = R - 60 ms

J = R + 60 ms

Post J = J + 60 ms

Linked Median

MR ROSHAN SAWANT (28 M)

ID: 9870497989

Date: 23-Jun-21

Exec Time : 2 m 54 s Stage Time : 2 m 54 s HR: 102 bpm

Protocol: Bruce

Stage: 1

Speed: 1.7 mph

Grade: 10%

(THR: 163 bpm)

B.P: 140 / 84

ST Level (mm) ST Slope (mV/s)

ST Level (mm) ST Slope (mV/s)

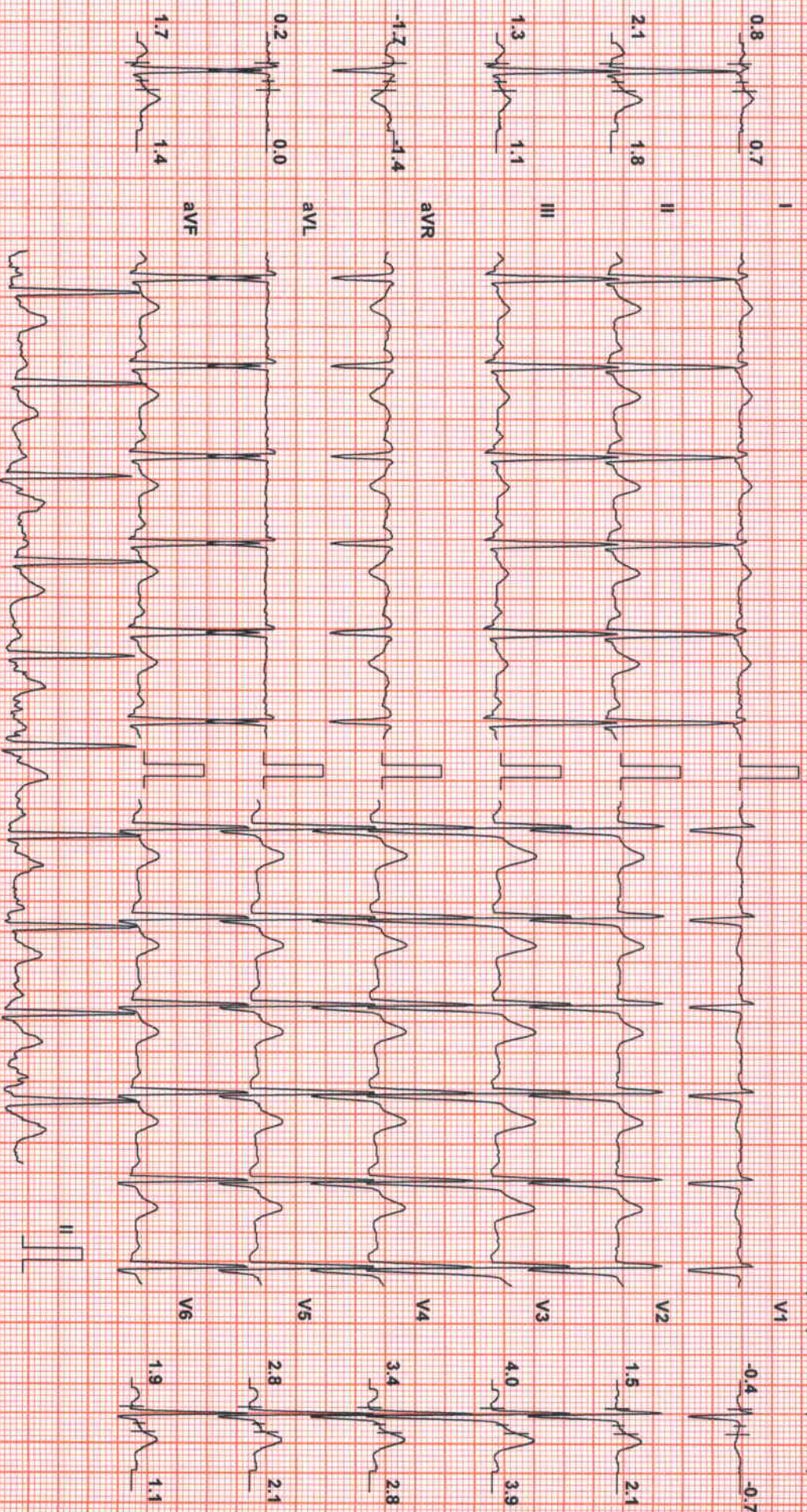

Chart Speed: 25 mm/sec
Schiller Spandax V4.7

Filter: 35 Hz

Mains Filtr: ON

Amp: 10 mm

Iso = R + 60 ms

J = R + 60 ms

Post J = J + 60 ms

Linked Median

MR ROSHAN SAWANT (28 M)

ID: 9870497989

Date: 23-Jun-21

Exec Time: 5 m 54 s Stage Time: 2 m 54 s HR: 117 bpm

Protocol: Bruce

Stage: 2

Speed: 2.5 mph

Grade: 12 %

(THR: 163 bpm)

B.P: 150 / 84

ST Level (mm) ST Slope (mV/s)

ST Level (mm) ST Slope (mV/s)

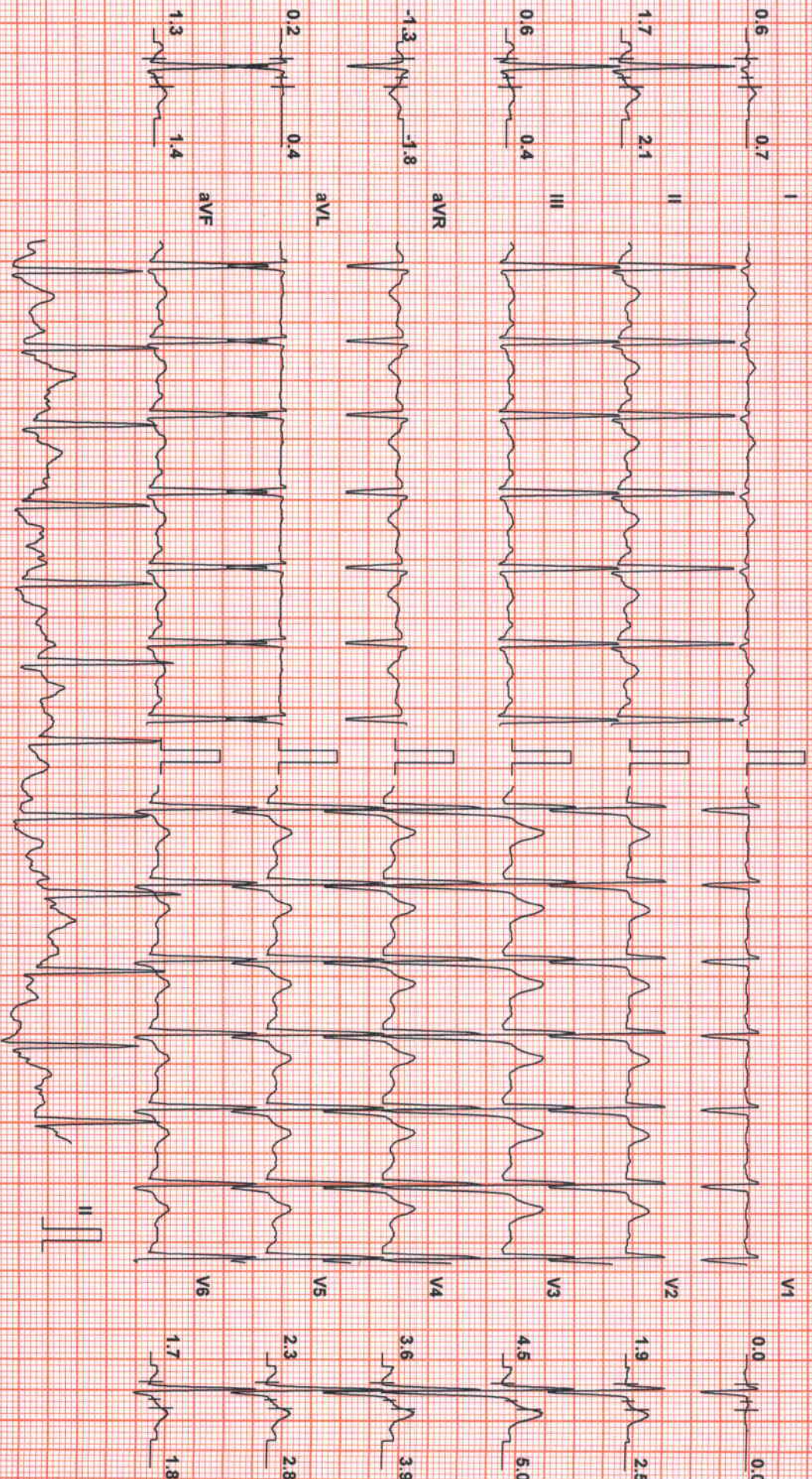

Chart Speed: 25 mm/sec
Schlier Spandan V4.7

Filter: 35 Hz

Mains Fil: ON

Amp: 10 mm

ISO = R - 60 ms

J = R + 60 ms

Post J = J + 60 ms

Linked Median

MRROSHAN SAWANT (28 M)

ID: 9870497989

Date: 23-Jun-21

Exec Time : 8 m 54 s Stage Time : 2 m 54 s HR: 142 bpm

Protocol: Bruce

Stage: 3

Speed: 3.4 mph

Grade: 14 %

(THR: 163 bpm)

B.P: 160 / 86

ST Level (mm) ST Slope (mV/s)

ST Level (mm) ST Slope (mV/s)

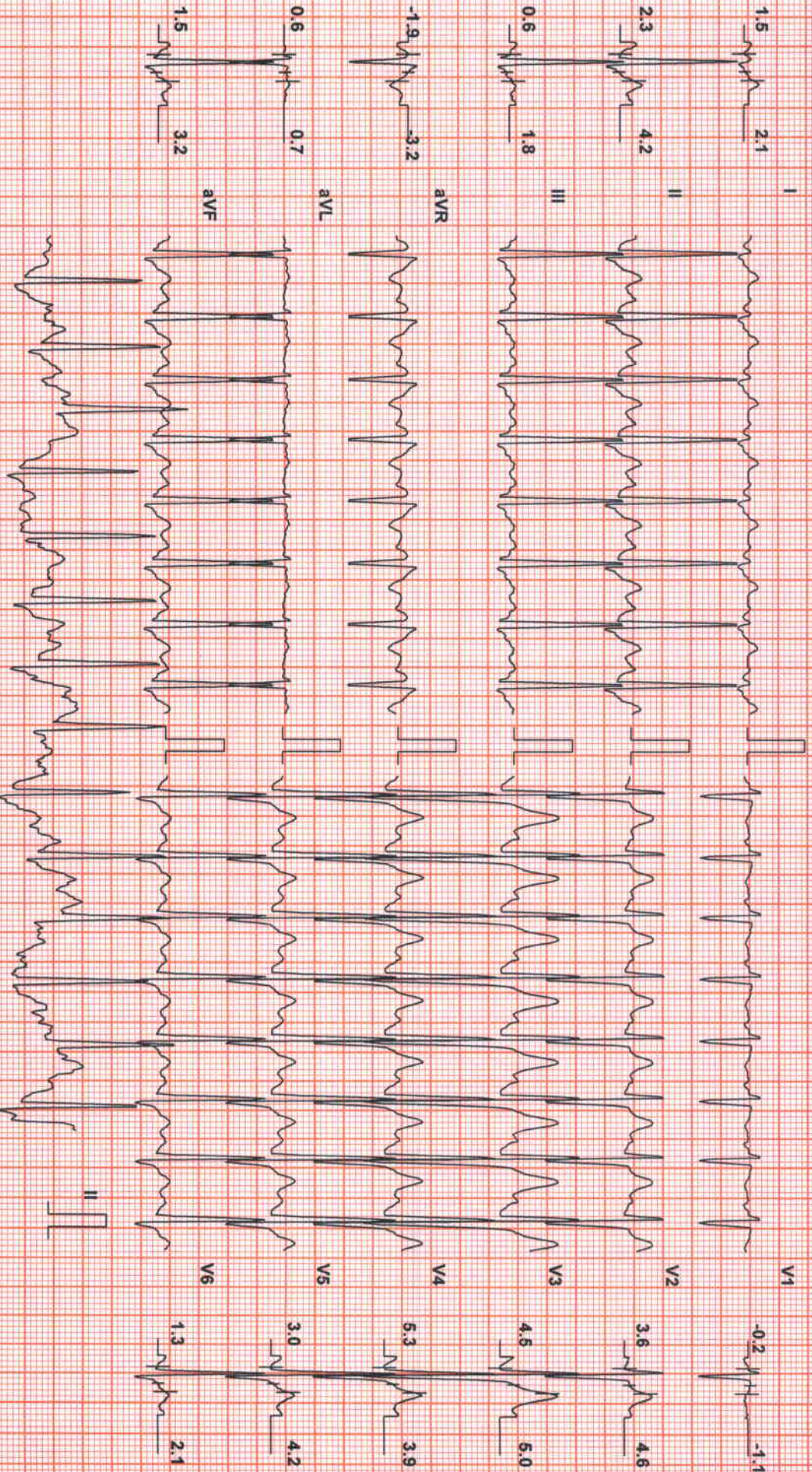

Chart Speed: 25 mm/sec

Filter: 35 Hz

Mains Filt: ON

Amp: 10 mm

Isr = R - 60 ms

J = R + 60 ms

Post J = J + 60 ms

Schiller Spankan V4.7

Linked Median

MR ROSHAN SAWANT (28 M)

ID: 9870497989

Date: 23-Jun-21

Exec Time : 10 m 27 s Stage Time : 1 m 27 s HR: 157 bpm

Protocol: Bruce

Stage: Peak Ex

Speed: 4.2 mph

Grade: 16%

(THR: 163 bpm)

B.P: 180 / 90

ST Level (mm) ST Slope (mV/s)

ST Level (mm) ST Slope (mV/s)

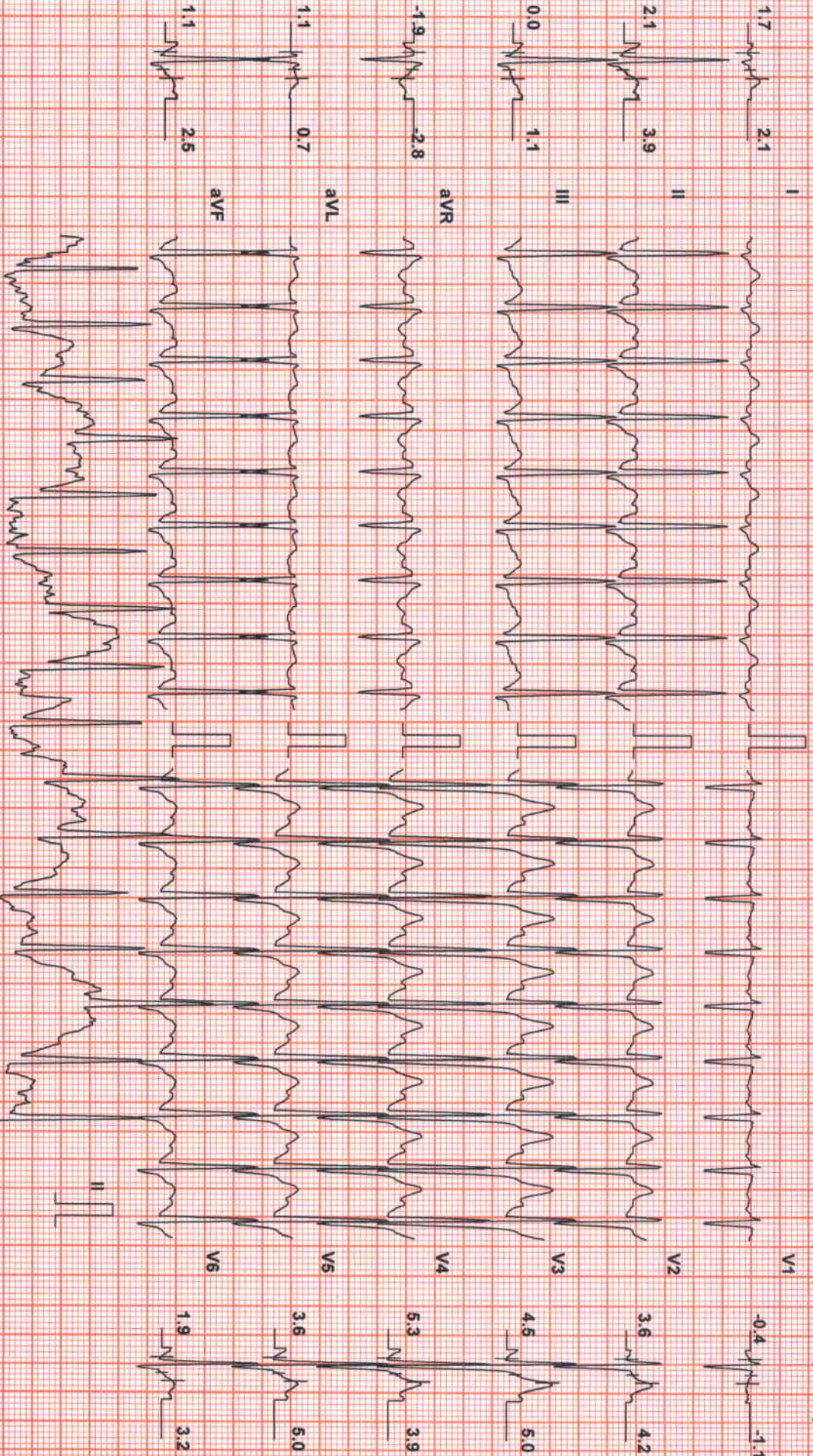

Chart Speed: 25 mm/sec
Schiller Spardan V4.7

Filter: 35 Hz

Mains Filtr: ON

Ampl: 10 mm

150 = R - 60 ms

J = R + 60 ms

Post J = J + 60 ms

Linked Median

MR ROSHAN SAWANT (28 M)

ID: 9870497989

Date: 23-Jun-21

Exec Time : 10 m 33 s Stage Time : 0 m 54 s HR: 128 bpm

Protocol: Bruce

Stage: Recovery(1)

Speed: 1 mph

Grade: 0 %

(THR: 163 bpm)

B.P: 180 / 90

ST Level (mm) ST Slope (mV/s)

ST Level (mm) ST Slope (mV/s)

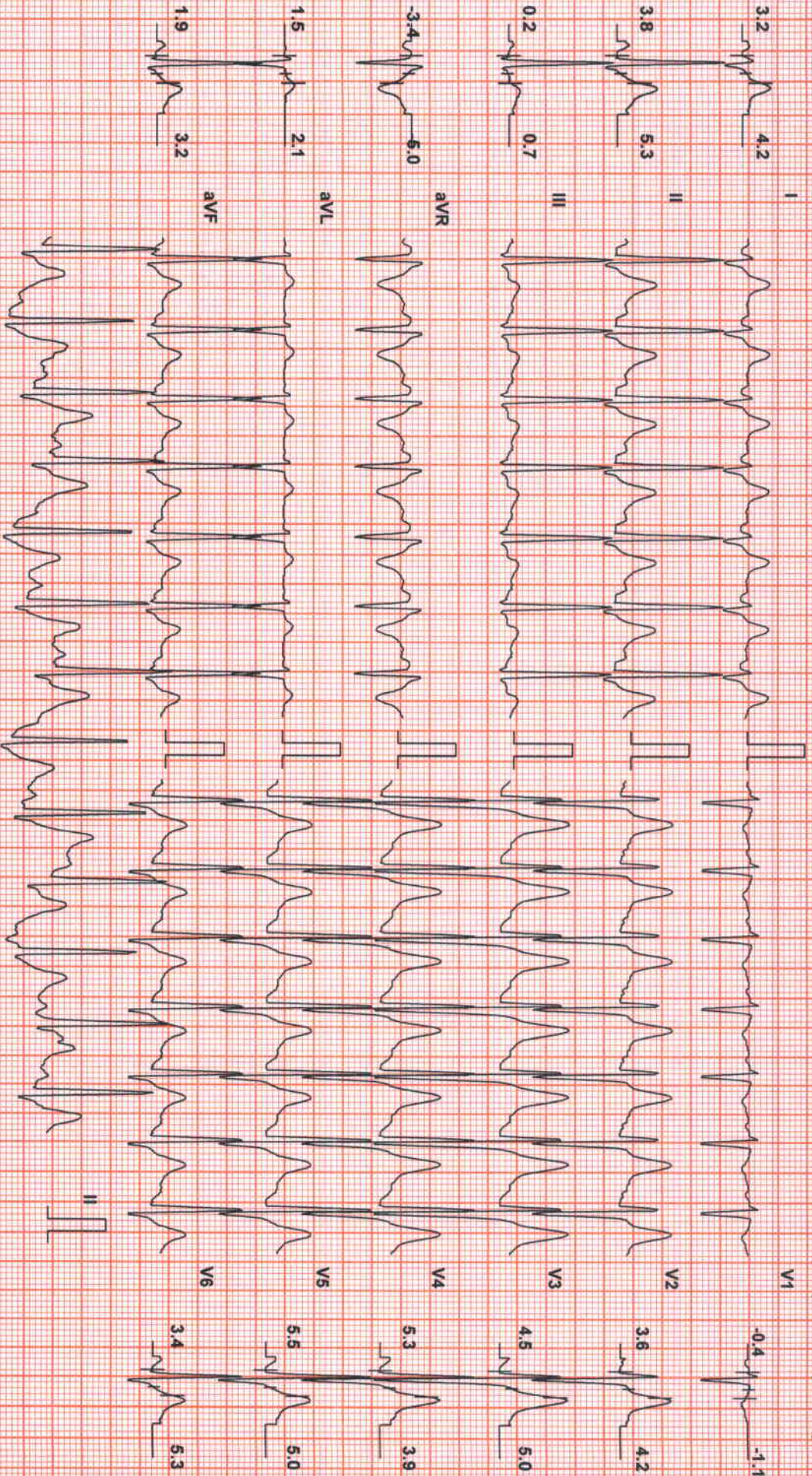

Chart Speed: 25 mm/sec

Filter: 35 Hz

Mains Fil: ON

Amp: 10 mm

ISO = R - 60 ms

J = R + 60 ms

Post J = J + 60 ms

Schlier Spanden V4.7

Linked Median

MIR ROSHAN SAWANT (28 M)

ID: 9870497989

Date: 23-Jun-21

Exec Time : 10 m 33 s Stage Time : 0 m 54 s HR: 110 bpm

Protocol: Bruce

Stage: Recovery(2)

Speed: 0 mph

Grade: 0%

(THR: 163 bpm)

B.P: 190 / 90

ST Level (mm) ST Slope (mV/s)

ST Level (mm) ST Slope (mV/s)

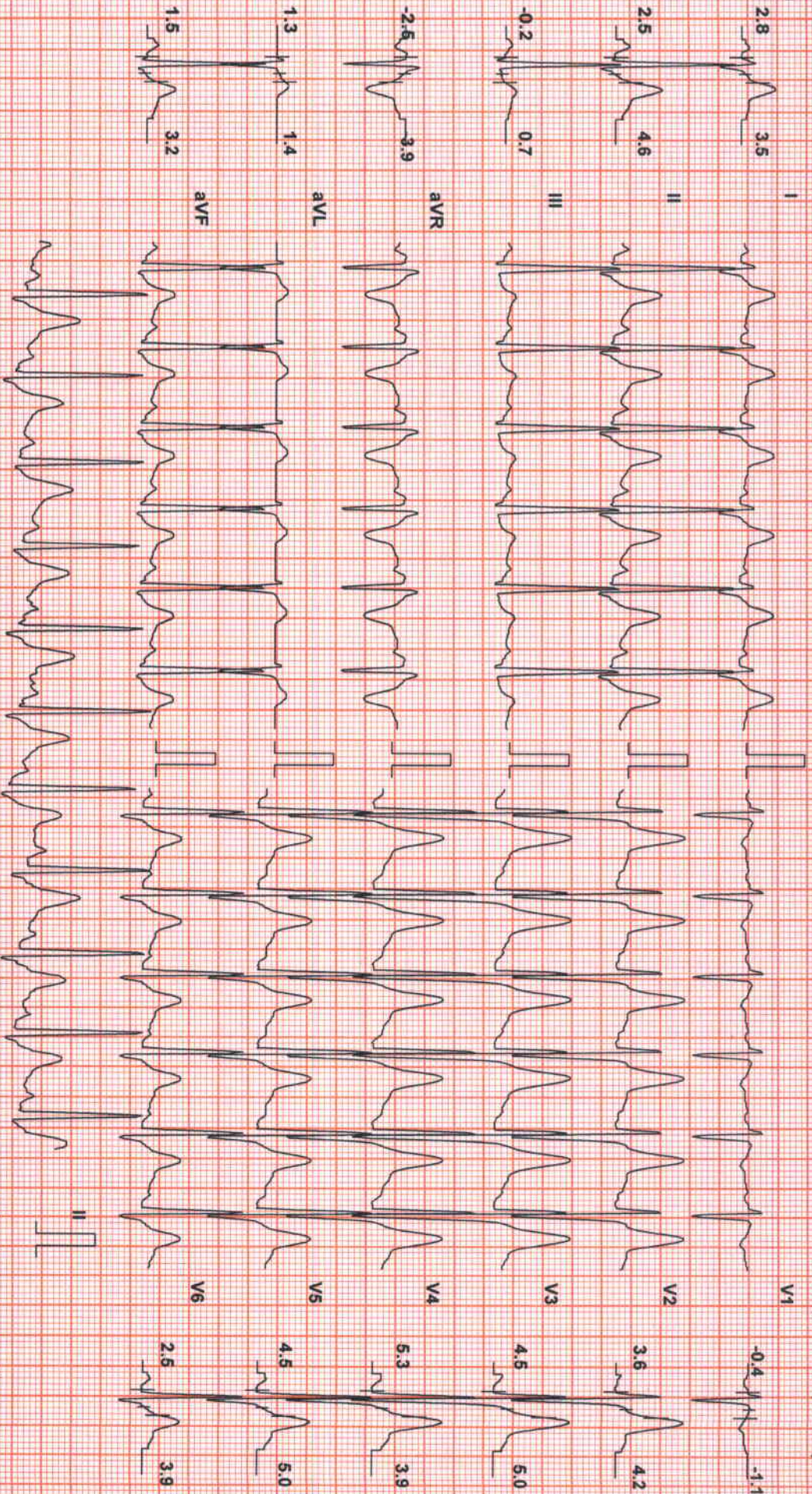

Chart Speed: 25 mm/sec

Filter: 35 Hz

Mains Filtr: ON

Amp: 10 mm

ISO = R - 60 ms

J = R + 60 ms

Post J = J + 60 ms

Schiller Spandern V4.7

Linked Median

MR ROSHAN SAWANT (28 M)

ID: 9870497989

Date: 23-Jun-21

Exec Time : 10 m 33 s Stage Time : 0 m 54 s HR: 99 bpm

Protocol: Bruce

Stage: Recovery(3)

Speed: 0 mph

Grade: 0 %

(THR: 163 bpm)

B.P: 160 / 90

ST Level (mm) ST Slope (mV/s)

ST Level (mm) ST Slope (mV/s)

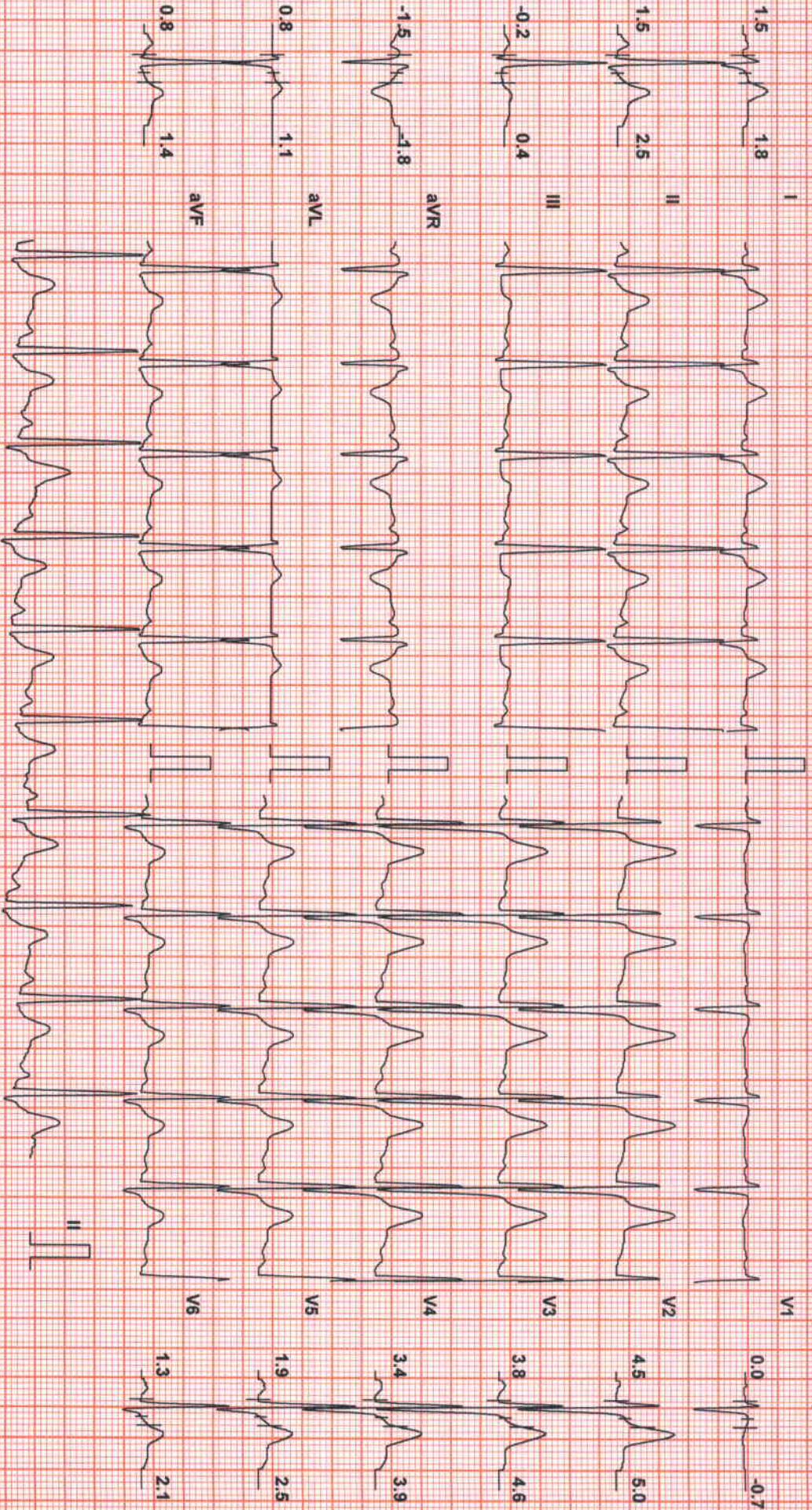

Chart Speed: 25 mm/sec
Schiller Spandan V 4.7

Filter: 35 Hz

Mains Fil: ON

Amp: 10 mm

ISO = R - 60 ms

J = R + 60 ms

Post J = J + 60 ms

Linked Median

MR ROSHAN SAWANT (28 M)

ID: 9870497989

Date: 23-Jun-21

Exec Time : 10 m 33 s Stage Time : 0 m 54 s HR: 100 bpm

Protocol: Bruce

Stage: Recovery(4)

Speed: 0 mph

Grade: 0 %

(THR: 163 bpm)

B.P.: 160 / 90

ST Level (mm) ST Slope (mV / s)

ST Level (mm) ST Slope (mV / s)

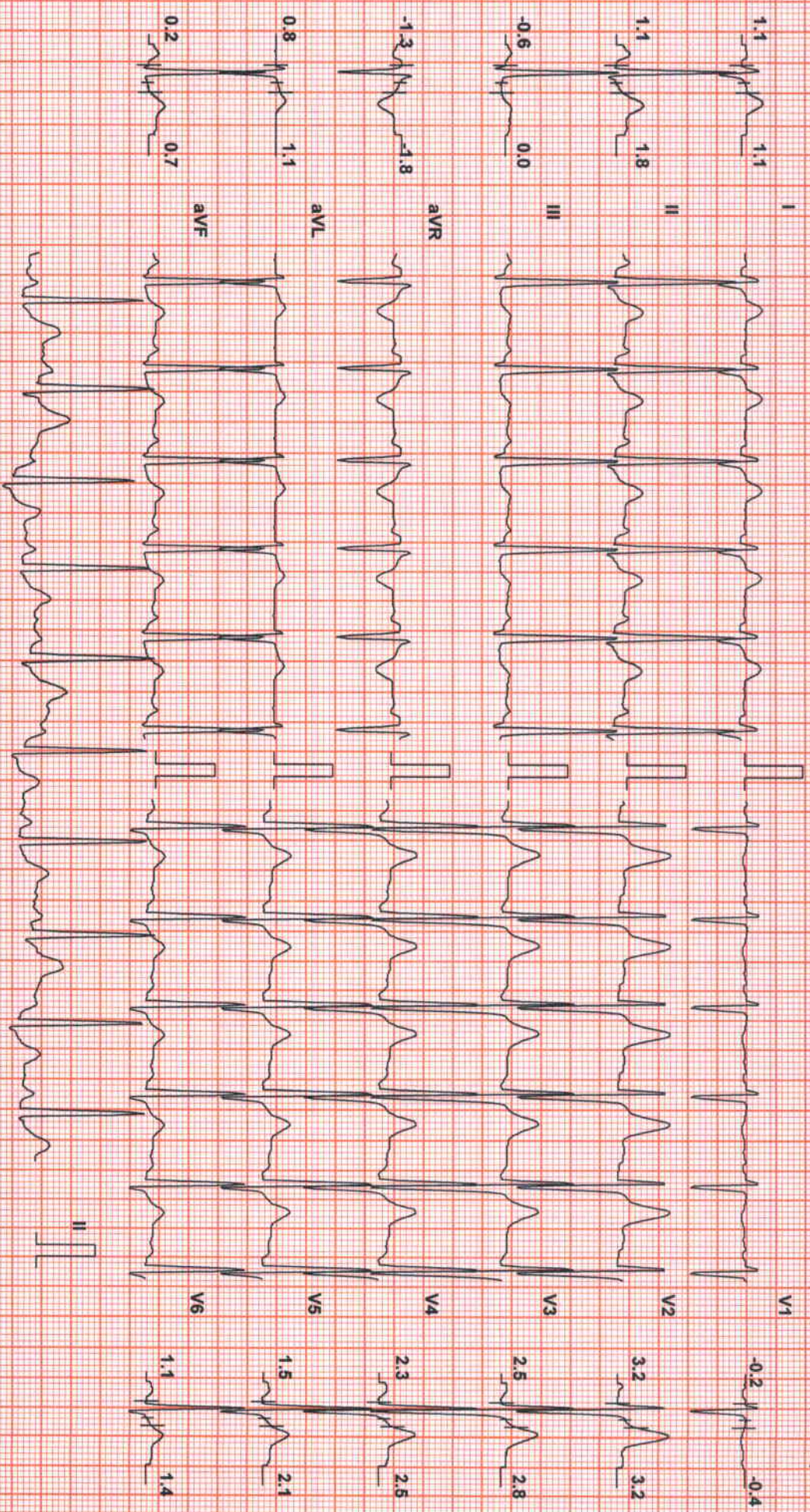

Chart Speed: 25 mm/sec
Schlier Spandan V4.7

Filter: 35 Hz

Mains Fil: ON

Amp: 10 mm

ISO = R - 60 ms

J = R + 60 ms

Post J = J + 60 ms

Linked Median

MR ROSHAN SAWANT (28 M)

ID: 9870497989

Date: 23-Jun-21

Exec Time : 10 m 33 s Stage Time : 0 m 54 s HR: 96 bpm

Protocol: Bruce

Stage: Recovery(5)

Speed: 0 mph

Grade: 0 %

(THR: 163 bpm)

B.P: 130 / 90

ST Level (mm) ST Slope (mV/s)

ST Level (mm) ST Slope (mV/s)

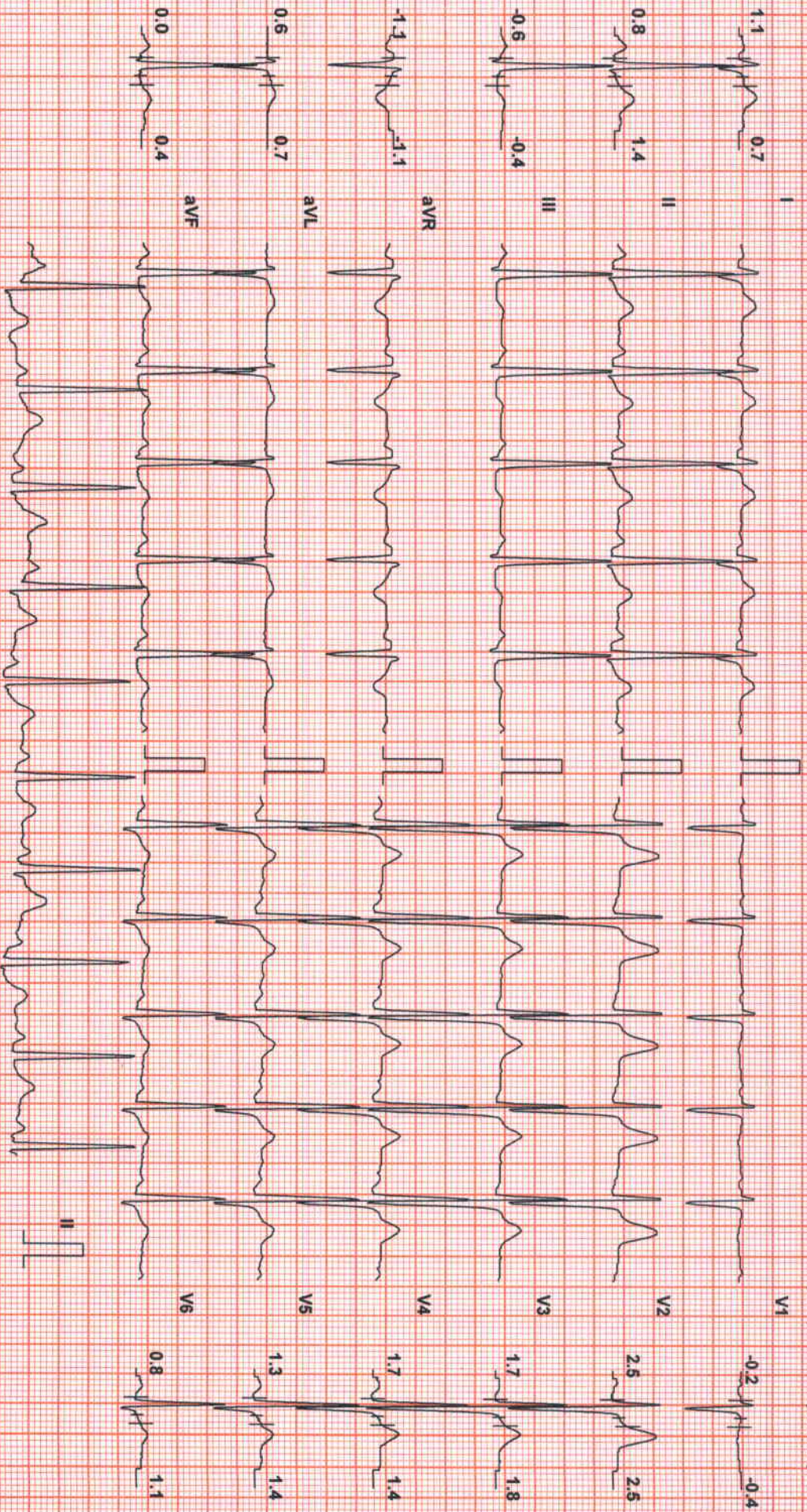

Chart Speed: 25 mm/sec
Schiller Spardan V4.7

Filter: 35 Hz

Mains Filtr: ON

Amp: 10 mm

Iso = R - 60 ms

J = R + 60 ms

Post J = J + 60 ms

Linked Median

MR ROSHAN SAWANT (28 M)

ID: 9870497989

Date: 23-Jun-21

Exec Time : 10 m 33 s Stage Time : 0 m 54 s HR: 96 bpm

Protocol: Bruce

Stage: Recovery(6)

Speed: 0 mph

Grade: 0 %

(THR: 163 bpm)

B.P: 130 / 90

ST Level (mm) ST Slope (mV/s)

ST Level (mm) ST Slope (mV/s)

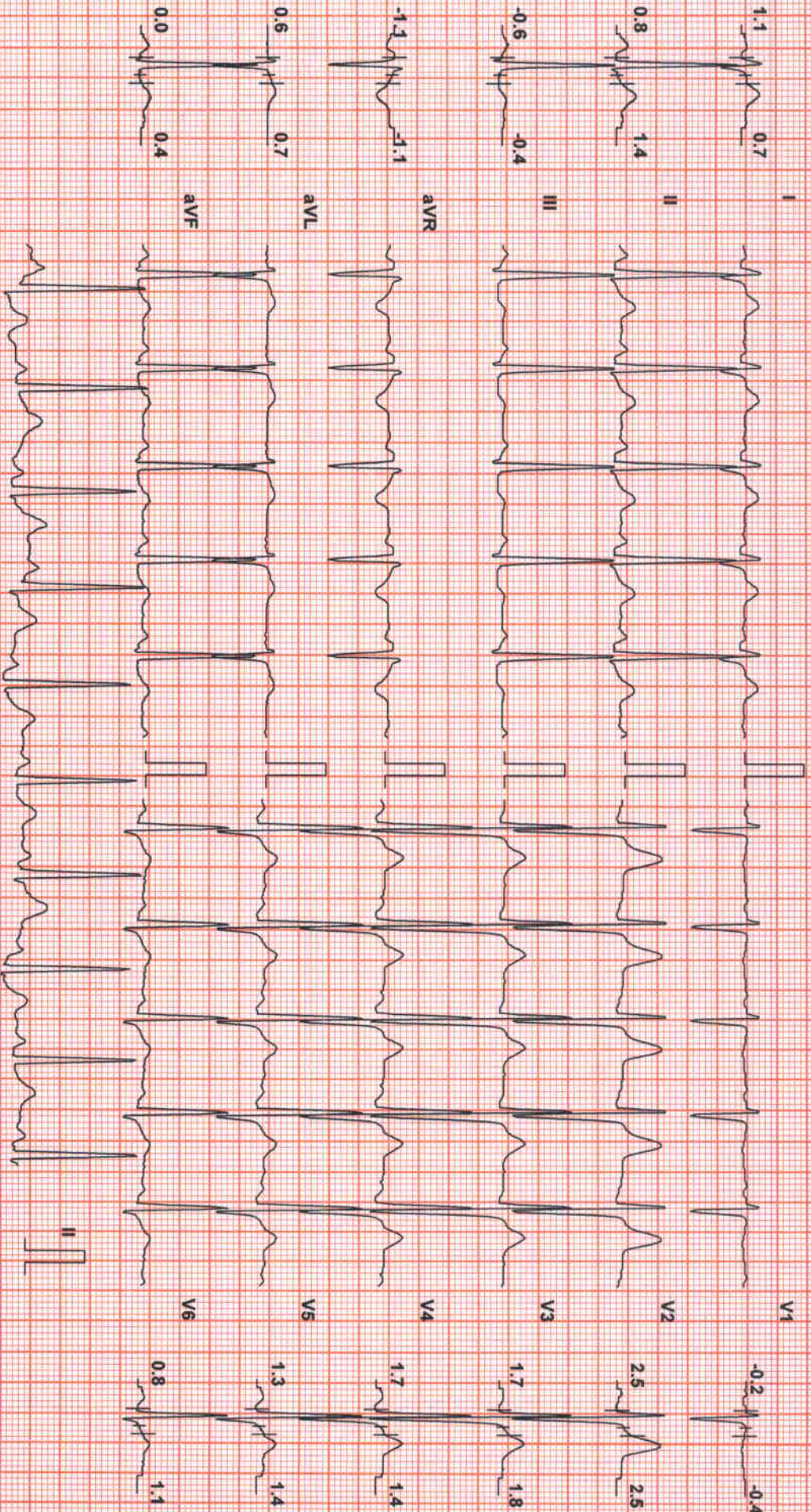

Chart Speed: 25 mm/sec
Schiller Spardan V4.7

Filter: 35 Hz

Mains Filtr: ON

Amp: 10 mm

Iso = R - 60 ms

J = R + 60 ms

Post J = J + 60 ms

Linked Median

CID	: 2117417386	SID	: 177803787020
Name	: MR.ROSHAN SAWANT	Registered	: 23-Jun-2021 / 13:28
Age / Gender	: 28 Years/Male	Collected	: 23-Jun-2021 / 13:28
Ref. Dr	: -	Reported	: 25-Jun-2021 / 11:14
Reg.Location	: Vashi (Main Centre)	Printed	: 26-Jun-2021 / 17:14

USG WHOLE ABDOMEN

LIVER :

The liver is normal in size, shape and smooth margins. It shows mild increased in echoreflectivity. The intra hepatic biliary and portal radical appear normal. No evidence of any intra hepatic cystic or solid lesion seen. The main portal vein and CBD appears normal.

GALL BLADDER :

The gall bladder is partially distended. No evidence of pericholecystic fluid seen. Suspicious calculus of size 5 mm is seen in the neck region.

PANCREAS :

The pancreas well visualised and appears normal. No evidence of solid or cystic mass lesion is noted.

KIDNEYS :

Both the kidneys are normal in size shape and echotexture.
No evidence of any calculus, hydronephrosis or mass lesion seen.
Right kidney measures 10.5 x 4.2 cms. Left kidney measures 10.5 x 4.5 cms.

SPLEEN :

The spleen is normal in size and shape and echotexture. No evidence of focal lesion is noted.
There is no evidence of any lymphadenopathy or ascitis.

URINARY BLADDER :

The urinary bladder is well distended. It shows thin walls and sharp mucosa.
No evidence of calculus is noted. No mass or diverticulum is seen.

PROSTATE :

The prostate is normal in size and echotexture. It measures 2.5 x 1.9 x 2.3 cms and weighs 6.1 gms.

IMPRESSION :

Grade I fatty infiltration of liver.
Suspicious gall bladder calculus.
Needs correlation with liver function tests.

*** End Of Report ***



Dr. SHILPA BERI
MBBS, DMRE, FMF ID 153235
RADIOLOGIST

CID : **2117417386**
Name : MR.ROSHAN SAWANT
Age / Gender : 28 Years/Male
Ref. Dr : -
Reg.Location : Vashi (Main Centre)

SID : 177803787020
Registered : 23-Jun-2021 / 13:28
Collected : 23-Jun-2021 / 13:28
Reported : 23-Jun-2021 / 18:52
Printed : 26-Jun-2021 / 17:11

X-RAY CHEST PA VIEW

The lung fields are clear with no parenchymal lesion.

The cardiothoracic ratio is maintained and the cardiac outline is normal

The domes of the diaphragm are normal.

The cardio and costophrenic angles are clear.

Bony thorax is normal.

IMPRESSION:

No significant abnormality detected.

***** End Of Report *****

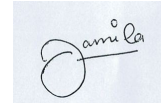

Dr. Jamila Fanii
RADIOLOGIST