



बैंक ऑफ़ बड़ौदा
Bank of Baroda



नाम

Name

ASHISHKUMAR AMRUTBHAI
PATEL

कर्मचारी .कूट क्र

E.C. No.

167384



जारीकर्ता प्राधिकारी
Issuing Authority

धारक के हस्ताक्षर
Signature Holder's

मिलने पर निम्नलिखित को लौटाएं
अंचल कार्यालय,
बड़ौदा अंचल-पांचवा तल, बड़ौदा भवन,
आर सी दत्त रोड, अलकापुरी, बड़ौदा-३९०००७, गुजरात
फोन : 91 265 2316501.

If found, please return to-
Zonal Office, Baroda Zone,
5th Floor, Baroda Bhavan,
R C Dutt Road, Alkapuri, Baroda-390007, Gujarat
Phone : 91 265 2316501

O+ve

रक्त समूह / BLOOD Group

INJURY MARK ON NOSE

पहचान चिन्ह / Identification Marks

प्रति,

समन्वयक,
Mediwheel (Arcofemi Healthcare Limited)
हेल्पलाइन नंबर: 011-41195959

महोदय/ महोदया,

विषय: बैंक ऑफ़ बड़ौदा के कर्मचारियों के लिए वार्षिक स्वास्थ्य जांच।

हम आपको सूचित करना चाहते हैं कि हमारे कर्मचारी जिनका विवरण निम्नानुसार हैं हमारे करार के अनुसार आपके द्वारा उपलब्ध कराई गई कैशलेस वार्षिक स्वास्थ्य जांच सुविधा का लाभ लेना चाहते हैं।

| | कर्मचारी विवरण |
|------------------------------------|---------------------------------|
| नाम | MR. PATEL ASHISHKUMAR AMRUTBHAI |
| क.कू.संख्या | 167384 |
| पदनाम | HEAD CASHIER "E"_II |
| कार्य का स्थान | ANAVAL |
| जन्म की तारीख | 17-07-1987 |
| स्वास्थ्य जांच की प्रस्तावित तारीख | 02-09-2023 |
| बुकिंग संदर्भ सं. | 23S167384100068170E |

यह अनुमोदन/ संस्तुति पत्र तभी वैध माना जाएगा जब इसे बैंक ऑफ़ बड़ौदा के कर्मचारी आईडी कार्ड की प्रति के साथ प्रस्तुत किया जाएगा। यह अनुमोदन पत्र दिनांक **31-08-2023** से **31-03-2024** तक मान्य है। इस पत्र के साथ किए जाने वाले चिकित्सा जांच की सूची अनुलग्नक के रूप में दी गई है। कृपया नोट करें कि उक्त स्वास्थ्य जांच हमारी टाई-अप व्यवस्था के अनुसार कैशलेस सुविधा है। हम अनुरोध करते हैं कि आप हमारे कर्मचारी के स्वास्थ्य जांच संबंधी आवश्यकताओं पर उचित कार्रवाई करें तथा इस संबंध में अपनी सर्वोच्च प्राथमिकता तथा सर्वोत्तम संसाधन उपलब्ध कराएं। उपर्युक्त सारणी में दी गई कर्मचारी कूट संख्या एवं बुकिंग संदर्भ संख्या का उल्लेख अनिवार्य रूप से इनवॉइस में किया जाना चाहिए।

हम इस संबंध में आपके सहयोग की अपेक्षा करते हैं।

भवदीय,

हस्ता/-

(मुख्य महाप्रबंधक)

मानव संसाधन प्रबंधन विभाग

बैंक ऑफ़ बड़ौदा

(नोट: यह कंप्यूटर द्वारा जनरेट किया गया पत्र है। हस्ताक्षर की आवश्यकता नहीं है। कृपया किसी भी स्पष्टीकरण के लिए Mediwheel (Arcofemi Healthcare Limited) से संपर्क करें।)



LETTER OF APPROVAL / RECOMMENDATION

To,

The Coordinator,
Mediwheel (Arcofemi Healthcare Limited)
Helpline number: 011- 41195959

Dear Sir / Madam,

Sub: Annual Health Checkup for the employees of Bank of Baroda

This is to inform you that the following employee wishes to avail the facility of Cashless Annual Health Checkup provided by you in terms of our agreement.

| PARTICULARS | EMPLOYEE DETAILS |
|---------------------------------|---------------------------------|
| NAME | MR. PATEL ASHISHKUMAR AMRUTBHAI |
| EC NO. | 167384 |
| DESIGNATION | HEAD CASHIER "E"_II |
| PLACE OF WORK | ANAVAL |
| BIRTHDATE | 17-07-1987 |
| PROPOSED DATE OF HEALTH CHECKUP | 02-09-2023 |
| BOOKING REFERENCE NO. | 23S167384100068170E |

This letter of approval / recommendation is valid if submitted along with copy of the Bank of Baroda employee id card. This approval is valid from **31-08-2023** till **31-03-2024** The list of medical tests to be conducted is provided in the annexure to this letter. Please note that the said health checkup is a **cashless facility** as per our tie up arrangement. We request you to attend to the health checkup requirement of our employee and accord your top priority and best resources in this regard. The EC Number and the booking reference number as given in the above table shall be mentioned in the invoice, invariably.

We solicit your co-operation in this regard.

Yours faithfully,

Sd/-

Chief General Manager
HRM Department
Bank of Baroda

(Note: This is a computer generated letter. No Signature required. For any clarification, please contact Mediwheel (Arcofemi Healthcare Limited))

SUGGESTIVE LIST OF MEDICAL TESTS

| FOR MALE | FOR FEMALE |
|-------------------------------------|--|
| CBC | CBC |
| ESR | ESR |
| Blood Group & RH Factor | Blood Group & RH Factor |
| Blood and Urine Sugar Fasting | Blood and Urine Sugar Fasting |
| Blood and Urine Sugar PP | Blood and Urine Sugar PP |
| Stool Routine | Stool Routine |
| Lipid Profile | Lipid Profile |
| Total Cholesterol | Total Cholesterol |
| HDL | HDL |
| LDL | LDL |
| VLDL | VLDL |
| Triglycerides | Triglycerides |
| HDL / LDL ratio | HDL / LDL ratio |
| Liver Profile | Liver Profile |
| AST | AST |
| ALT | ALT |
| GGT | GGT |
| Bilirubin (total, direct, indirect) | Bilirubin (total, direct, indirect) |
| ALP | ALP |
| Proteins (T, Albumin, Globulin) | Proteins (T, Albumin, Globulin) |
| Kidney Profile | Kidney Profile |
| Serum creatinine | Serum creatinine |
| Blood Urea Nitrogen | Blood Urea Nitrogen |
| Uric Acid | Uric Acid |
| HBA1C | HBA1C |
| Routine urine analysis | Routine urine analysis |
| USG Whole Abdomen | USG Whole Abdomen |
| General Tests | General Tests |
| X Ray Chest | X Ray Chest |
| ECG | ECG |
| 2D/3D ECHO / TMT | 2D/3D ECHO / TMT |
| Stress Test | Thyroid Profile (T3, T4, TSH) |
| PSA Male (above 40 years) | Mammography (above 40 years) and Pap Smear (above 30 years). |
| Thyroid Profile (T3, T4, TSH) | Dental Check-up consultation |
| Dental Check-up consultation | Physician Consultation |
| Physician Consultation | Eye Check-up consultation |
| Eye Check-up consultation | Skin/ENT consultation |
| Skin/ENT consultation | Gynaec Consultation |



સામાજિક કાર્યકરો માટે
 સેવાઓની સુવિધાઓ આપવામાં
 આવેલ છે.
 ટોલર-૨
 ટોલર-૬
 કોઈ સવિધાઓ જાણવા માટે

સર્જિકલ ડાયાબીટીસ માટે સર્જિકલ સેવાઓ
 આપવામાં આવેલ છે. સર્જિકલ ડાયાબીટીસ
 માટે સર્જિકલ સેવાઓ આપવામાં આવેલ છે.
 ₹ 2,500/-
 ₹ 5,000/-
 ₹ 15,000/-

સર્જિકલ ડાયાબીટીસ - સર્જિકલ
 સર્જિકલ ડાયાબીટીસ - સર્જિકલ

CARDIAC EMERGENCY & NON INVASIVE LAB
 TMT ECHO
 ECG HOLTER

11

૨૪ 9૮૫૧૬
 સર્જિકલ ડાયાબીટીસ માટે સર્જિકલ સેવાઓ
 આપવામાં આવેલ છે. સર્જિકલ ડાયાબીટીસ
 માટે સર્જિકલ સેવાઓ આપવામાં આવેલ છે.
 સર્જિકલ ડાયાબીટીસ - સર્જિકલ

GPS Map
 Camera Lite

746, Viraval Village, Navsari, Viraval, Gujarat 396445, India

Latitude
 20.9619766°

Longitude
 72.9291274°

Local 12:31:02 PM
 GMT 07:01:02 AM

Altitude 6 meters
 Saturday, 02.09.2023

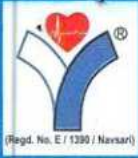

YASHFEEN CARDIAC HOSPITAL™

At. & Po. Viraval, Navsari. 396 445. Phone (H) (02637) 235725

Website : www.yashfeenhospital.in E-mail : info@yashfeenhospital.in

(For Laboratory Reports Only)



Patient Name : ASHISHKUMAR AMRUTBHAI PATEL Age : 36 Years Sex : M
Ref By Dr. : - Area : Anaval Date : 02/09/2023
Sample Time : 02/09/2023 09:00 No : 11 Time : 2:10PM

HAEMOGRAM

| Test | Findings | UOM | Normal Range |
|---------------------------|-------------|---------------------|----------------------------|
| HAEMOGLOBIN | 14.3 | gm/dl | M-13.5-17.0 F-11.5-15.5 |
| HAEMOGRAM | | | |
| RED BLOOD CELL | 6.09 | 10 ⁶ /μL | 3.76 - 5.70 |
| TOTAL LEUCOCYTE COUNT | 7600 | cells/cumm | 4,000-11,000 |
| Differential Count | | | |
| Neutrophil | 60 | % | 40-75 |
| Lymphocytes | 30 | % | 20-40 |
| Eosinophil | 5 | % | 1-6 |
| Monocytes | 5 | % | 2-10 |
| Basophils | 0 | % | 0-0 |
| PLATELET COUNT | 265000 | lacs/cumm | 1.5-5.5 Lacs |
| RBC INDICES | | | |
| P.C.V. | 44.1 | % | M-40-56% F-37-47% |
| M.C.V. | 72.4 | cu/microns | 76-94 |
| M.C.H. | 23.5 | pg | 27-30 |
| M.C.H.C. | 32.5 | - | 30-35 |
| BLOOD GROUP | " O " | - | - |
| RH FACTOR | POSITIVE | - | - |
| E.S.R.(1 hour) | 8 | mm/hr. | M-5-10, F-5-20 |

Remarks

Designed By : Sarth Infotech Pvt. Ltd. Navsari



P. Chaudhary
Dr. PIYUSH B. CHAUDHARI
Yashfeen Cardiac Hospital
Reg. No. G-21518

A. Shah
signature

Thanks for Reference

Technician



YASHFEEN CARDIAC HOSPITAL™

At. & Po. Viraval, Navsari. 396 445. Phone (H) (02637) 235725

Website : www.yashfeenhospital.in E-mail : info@yashfeenhospital.in
(For Laboratory Reports Only)



Patient Name : ASHISHKUMAR AMRUTBHAI PATEL
Ref By Dr. : -
Sample Time : 02/09/2023 09:23 No : 11

Age : 36 Years Sex : M
Area : Anaval Date : 02/09/2023
Time : 2:10PM

BLOOD SUGAR TEST REPORT

| Test | Findings | UOM | Normal Range |
|--------------------------|----------|-------|--------------|
| FASTING BLOOD SUGAR | 104.9 | mg/dL | 70-110 |
| FASTING URINE SUGAR | NIL | - | NIL |
| POSTPANDRIAL BLOOD SUGAR | 93.0 | mg/dL | 70-140 |
| POSTPANDRIAL URINE SUGAR | NIL | - | NIL |



P. Chaudh.
Dr. PIYUSH B. CHAUDHARI
M.D. Medicine
Reg. No. G-21518

Remarks

Designed By : Sarita Infotech Pvt. Ltd., Navsari

Yashfeen Cardiac Hospital

P. Chaudh.
signature

Thanks for Reference

Technician



YASHFEEN CARDIAC HOSPITAL™

At. & Po. Viraval, Navsari. 396 445. Phone (H) (02637) 235725

Website : www.yashfeenhospital.in E-mail : info@yashfeenhospital.in

(For Laboratory Reports Only)



Patient Name : ASHISHKUMAR AMRUTBHAI PATEL Age : 36 Years Sex : M
Ref By Dr. : - Area : Anaval Date : 02/09/2023
Sample Time : 02/09/2023 09:23 No : 11 Time : 2:10PM

HAEMOGLOBIN A1 C ESTIMATION

| Test | Findings | UOM | Normal Range |
|-----------------------------------|----------|-------|---|
| Hb A1C | 5.6 | % | >8 :Action Suggested, 7-8 :Good Control, <7 :Goal, 6-7 :Near Normal Glycemia, <6 :Non-diabetic Level |
| Technique METHOD - HPLC | | - | |
| Mean Blood Glucose | 114.3 | mg/dL | |



P. Chaudhary
Dr. PIYUSH B. CHAUDHARI
M.D. Medicine
Reg. No. G-21518

Remarks

Designed By : Sarita Infotech Pvt. Ltd., Navsari

Yashfeen Cardiac Hospital

A. Shah
signature

Thanks for Reference

Technician



YASHFEEN CARDIAC HOSPITAL™

At. & Po. Viraval, Navsari. 396 445. Phone (H) (02637) 235725

Website : www.yashfeenhospital.in E-mail : info@yashfeenhospital.in

(For Laboratory Reports Only)



Patient Name : ASHISHKUMAR AMRUTBHAI PATEL

Age : 36 Years Sex : M

Ref By Dr. : -

Area : Anaval

Date : 02/09/2023

Sample Time : 02/09/2023 09:23 No : 11

Time : 2:10PM

BIOCHEMICAL TEST REPORT

| Test | Findings | UOM | Normal Range |
|---------------------|------------|-------|---------------------------------|
| S.CREATININE | 0.8 | mg/dL | M .0.9-1.4 , F. 0.8-1.2 |
| S.URIC ACID | 6.7 | mg/dL | Male:3.5-7.2, Female:2.6-6.0 |
| BLOOD UREA NITROGEN | 7.7 | mg/dL | 4.7-23.0 |



P. Chaudhary
Dr. PIYUSH B. CHAUDHARI
M.D. Medicine
Reg. No. G-21518

Remarks

Designed By : Sarita Infotech Pvt. Ltd., Navsari

Yashfeen Cardiac Hospital

AB Shah
signature

Thanks for Reference

Technician



YASHFEEN CARDIAC HOSPITAL™

At. & Po. Viraval, Navsari. 396 445. Phone (H) (02637) 235725

Website : www.yashfeenhospital.in E-mail : info@yashfeenhospital.in

(For Laboratory Reports Only)



Patient Name : ASHISHKUMAR AMRUTBHAI PATEL
Ref By Dr. : -
Sample Time : 02/09/2023 09:23 No : 11

Age : 36 Years Sex : M
Area : Anaval Date : 02/09/2023
Time : 2:10PM

LIPID PROFILE TEST REPORT

| Test | Findings | UOM | Normal Range |
|------------------|-------------|-------|--|
| S.CHOLESTEROL | 125.1 | mg/dL | <200:Desirable, 200-239:Borderline High, >=240:High |
| HDL CHOLESTEROL | 32.4 | mg/dL | <40:Low(High Risk), >=60:High(Low Risk) |
| LDL CHOLESTEROL | 91.4 | mg/dL | <100: Optimal, 100-129: Nearoptimal/ Aboveoptimal, 130-159:BorderlineHigh,16 0-189:High,>=190:Very |
| VLDL CHOLESTEROL | 18.2 | mg/dL | UPTO 40 |
| S.TRIGLYCERIDES | 91.0 | mg/dL | <150:Normal, 150-199:Borderline High,200-499:High, >=500:Very Hi |
| CHOL/ HDL RATIO | 3.9 | mg/dL | LESS THAN 5 |
| LDL/ HDL RATIO | 2.8 | mg/dL | LESS THAN 5 |



P. Chaudhary
Dr. PIYUSH B. CHAUDHARI
M. D. Medicine
Reg. No. G-21513

Remarks

Designed By : Sarita Infotech Pvt. Ltd., Navsari

Yashfeen Cardiac Hospital

Signature
signature

Thanks for Reference

Technician



YASHFEEN CARDIAC HOSPITAL™

At. & Po. Viraval, Navsari. 396 445. Phone (H) (02637) 235725

Website : www.yashfeenhospital.in E-mail : info@yashfeenhospital.in

(For Laboratory Reports Only)



Patient Name : ASHISHKUMAR AMRUTBHAI PATEL Age : 36 Years Sex : M
Ref By Dr. : - Area : Anaval Date : 02/09/2023
Sample Time : 02/09/2023 09:23 No : 11 Time : 2:10PM

LIVER FUNCTION TEST REPORT

| Test | Findings | UOM | Normal Range |
|------------------------|------------|-------|-----------------------------------|
| TOTAL BILIRUBIN | 0.5 | mg/dL | 0-1.0 |
| DIRECT BILIRUBIN | 0.2 | mg/dL | 0-0.8 |
| INDIRECT BILIRUBIN | 0.3 | mg/dL | 0-0.2 |
| SGPT | 32.8 | U/L | Below 40.0 |
| S.ALKALINE PHOSPHATASE | 62.6 | U/L | CH . 170.0-515.0 A. 37.0-147.0 |
| TOTAL PROTEIN | 7.0 | g/dl | 6.0-8.0 |
| ALBUMIN | 4.8 | g/dl | 3.0-5.0 |
| GLOBULIN | 2.2 | g/dl | 3.0-3.5 |
| A/G | 2.2 | g/dl | |
| SGOT | 22.1 | U/L | Below 40.0 |



B-chaudh.
Dr. PIYUSH B. CHAUDHARI
M.D. Medicine
Reg. No. G-21518

Remarks

Designed By : Sarita Infotech Pvt. Ltd., Navsari

Yashfeen Cardiac Hospital

H. Patel
signature

Thanks for Reference

Technician



YASHFEEN CARDIAC HOSPITAL™

At. & Po. Viraval, Navsari. 396 445. Phone (H) (02637) 235725

Website : www.yashfeenhospital.in E-mail : info@yashfeenhospital.in

(For Laboratory Reports Only)



Patient Name : ASHISHKUMAR AMRUTBHAI PATEL
Ref By Dr. : -
Sample Time : 02/09/2023 09:23 No : 11

Age : 36 Years Sex : M
Area : Anaval Date : 02/09/2023
Time : 2:10PM

THYROID FUNCTION TEST REPORT

| Test | Findings | UOM | Normal Range |
|----------------------|-------------|--------|---|
| T3 (TRIODOTHYRONINE) | 1.75 | ng/ml | NEWBORNS:0.73-2.88 6DAYS-3MONTHS:0.80-2.75 4-12MONTHS:0.86-2.65 1-6YEARS:0.92-2.48 7-11YEARS:0.93-2.31 12-20YEARS:0.91-2.18 ADULT:0.80-2.00 |
| T4(THYROXINE) | 10.48 | µg/dl | NEWBORNS:5.04-18.5, 6DAYS-3MONTHS:5.41-17.0, 4-12 MONTHS:5.67-16.0, 1-6YEARS:5.95-14.7, 7-11 YEARS:5.99-13.8, 12-20 YEARS:5.91-13.2, ADULTS:5.10-14.1 |
| TSH | 0.02 | µIU/ml | NEWBORNS:0.70-15.2, 6DAYS-3MONTHS:0.72-11.0, 4-12MONTHS:0.73-8.35, 1-6YEARS:0.70-5.97, 7-11YEARS:0.60-4.84, 12-20YEARS:0.51-4.30, ADULTS:0.27-4.20 |

TECHNIQUE

ELECTROCHEMILUMINESCEN
CE

P. Chaudhari
Dr. PIYUSH B. CHAUDHARI
M.D. Medicine

Reg. No. G-21513

Remarks

Designed By : Sarita InfoTech Pvt. Ltd., Navsari

Yashfeen Cardiac Hospital

Signature
signature

Thanks for Reference

Technician



YASHFEEN CARDIAC HOSPITAL™

At. & Po. Viraval, Navsari. 396 445. Phone (H) (02637) 235725

Website : www.yashfeenhospital.in E-mail : info@yashfeenhospital.in

(For Laboratory Reports Only)



Patient Name : ASHISHKUMAR AMRUTBHAI PATEL

Age : 36 Years

Sex : M

Ref By Dr. : -

Area : Anaval

Date : 02/09/2023

Sample Time : 02/09/2023 09:23 No : 11

Time : 2:10PM

ROUTINE URINE ANALYSIS

| Test | Findings | UOM | Normal Range |
|------|----------|-----|--------------|
|------|----------|-----|--------------|

PHYSICAL EXAMINATION

| | | | |
|-------------|--------|---|--|
| Quantity | - | - | |
| Colour | YELLOW | - | |
| Appearance | CLEAR | - | |
| Reaction | ACIDIC | - | |
| Sp. Gravity | 1.002 | - | |

CHEMICAL EXAMINATION

| | | | |
|--------------|-----|---|--|
| U.Albumin | NIL | - | |
| Sugar | NIL | - | |
| Acetone | NIL | - | |
| Bile Salt | NIL | - | |
| Bile Pigment | NIL | - | |
| Occult Blood | NIL | - | |

MICROSCOPIC EXAMINATION

| | | | |
|------------------|-----------------------|------|--|
| Pus Cells | 1-2 | /hpf | |
| Epithelial cells | 2-3 | /hpf | |
| Red cells | ABSENT | /hpf | |
| Casts | - | /hpf | |
| Crystals | AMORPHOUS SEEN | /hpf | |
| Others | - | /hpf | |

P. Chaudhary
Dr. PIYUSH B. CHAUDHARI
 M.D. Medicine
 Reg. No. G-21518



Remarks

Designed By : Sarita Infotech Pvt. Ltd., Navsari

Yashfeen Cardiac Hospital

H. Patel
signature

Thanks for Reference

Technician



YASHFEEN CARDIAC HOSPITAL™

At. & Po. Viraval, Navsari. 396 445. Phone (H) (02637) 235725

Website : www.yashfeenhospital.in E-mail : info@yashfeenhospital.in

(For Laboratory Reports Only)



Patient Name : ASHISHKUMAR AMRUTBHAI PATEL Age : 36 Years Sex : M
Ref By Dr. : - Area : Anaval Date : 02/09/2023
Sample Time : 02/09/2023 09:24 No : 11 Time : 2:10PM

GGT TEST REPORT

| Test | Findings | UOM | Normal Range |
|-----------|----------|-----|--------------|
| SERUM GGT | 30 | U/L | 10-71 U/L |



P. Chaudhary
Dr. PIYUSH B. CHAUDHARI
M.D. Medicine
Reg. No. G-21513

Remarks

Designed By : Sarita Infotech Pvt. Ltd., Navsari

Yashfeen Cardiac Hospital

Signature
Signature

Thanks for Reference

Technician



YASHFEEN CARDIAC HOSPITALTM

MANAGED BY :- YASHFEEN FOUNDATION

VIRAVAL, NAVSARI. 396 445. PHONE : (H) (02637) 235725

Website : www.yashfeenhospital.in E-mail : info@yashfeenhospital.in



(Regd. No. E / 1390 / Navsari)

2D ECHO CARDIOGRAPHY COLOUR DOPPLER REPORT

| | | | | |
|-------------------|---|---------|--------|--------------|
| Patient Name & No | : ASHISHKUMAR AMRUTBHAI PATEL CH230214: | Age/Sex | UHID : | : 2516 |
| Doctor | : Mohil Nagad | 36/ M | No : | : 2608 |
| Referred By | : | | Date : | : 02/09/2023 |

M-Mode findings

LVIDd : 44mm
 LVIDs : 29mm
 IVSd : 09mm
 PWd : 09mm
 EF : 60%
 Aorta : 21mm
 LA : 30mm

2D Imaging

Aortic Valve : Trileaflet, Peak Gradient 5mm of Hg.
 Mitral Valve : Thin, Pliable, Normal Mobility, Normal function
 Tricuspid Valve : Trace TR, RVSP: 20+ RAP
 Pulmonary Valve : Normal

=> : All cardiac chambers are normal sized.
 => : All cardiac valves are normal.
 => : No regional wall motion abnormality.
 => : Normal LV systolic function.
 => : Normal LV diastolic function.
 => : IAS/IVS intact.
 => : No obvious clots/ vegetations/ or effusion.
 => : IVC Normal size.

Doppler Findings

=> : No MS/MR, No TS/Trace TR, No AS/AR & No PS/PR
 Mitral inflow Pattern : E > A
 Tissue Doppler Findings : E' > A'

Impression : Normal LVEF: 60%, No RWMA.

Report Prepared By



Mohil Nagad
DR. MOHIL NAGAD
 M.D. Medicine, M. Cardiology
 Senior Consultant, Interventional Cardiology
 Reg. No. G-22893
 Non-Invasive Cardiologist
 YASHFEEN HOSPITAL, NAVSARI

Designed By : Sarita Infotech Pvt. Ltd., Navsari

ASHISHKUMAR ,
ID:
DOB:
36 Years , ,
Male ,Unknown
Med. :
Location:
Referring Physician:
Notes:

02-09-2023 09:44:42

SINUS RHYTHM
NORMAL ECG

Vent. Rate: 75 BPM
PR int: 152 ms
QRS dur: 92 ms
QT/QTc: 336/364 ms
P-R-T axes: 37 34 24
Avg. RR: 800 ms
QTcB: 375 ms
QTcF: 361 ms

UNCONFIRMED REPORT
Reviewed by:

P. Chaudhri
Dr. PIYUSH B. CHAUDHARI
M.D. Medicine
Reg. No. G-21518

Signed by:
Date:



Ashishkumar A. Patel Age-36m

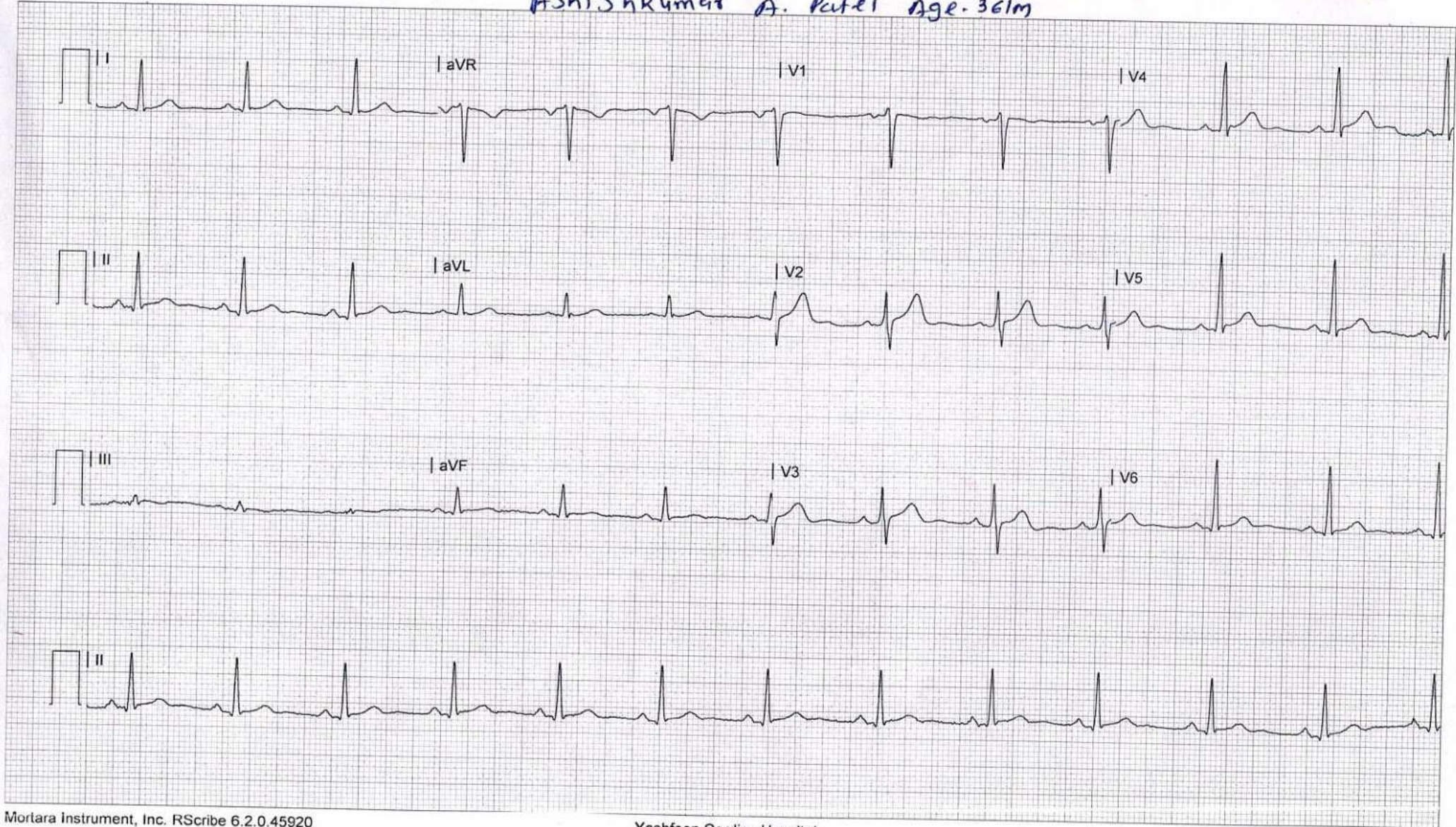

YASHFEEN IMAGING & RADIOLOGY DEPARTMENT

MANAGED BY :- YASHFEEN FOUNDATION

VIRAVAL, NAVSARI. 396 445. PHONE : (H) (02637) 235725

Website : www.yashfeenhospital.in E-mail : info@yashfeenhospital.in

| | | | |
|-----------|----------------------|------|------------|
| Name | ASHISHKUMAR A. PATEL | Age | 36Y/M |
| Ref by Dr | SELF | Date | 02/09/2023 |

USG ABDOMEN (SCREENING)

Liver appears normal in size & shape with bright echopattern.
No e/o focal lesion. IHBR appear normal.
PV and CBD appear normal.

Gall bladder appears distended & normal in shape & size. No e/o calculus or mass seen.
Walls appear normal.

Pancreas appears normal in size and echogenicity. No e/o focal or diffuse lesion.

Spleen appears normal in size and shows normal echopattern. No e/o focal lesion.

Both Kidneys appear normal in size and echopattern. CM Differentiation is preserved.
No e/o calculus or hydronephrosis on either side.
Perirenal spaces appear normal on either side.
Suprarenal regions appear normal on either side. No e/o mass lesion.

Bladder is empty (due to non-compliance of patient). Adv: Follow up USG with normally distended bladder.

RIF region appears normal.

No e/o ascites.

IMPRESSION:

Grade II fatty changes in liver.



Dr. DHARMESH DESAI

(M.D. Radiology)

Dr. Dharmesh Desai No. G - 45284

YASHFEEN GROUP OF HOSPITAL



YASHFEEN CARDIAC HOSPITAL

EYE DEPARTMENT

Chief Complaint :

*Routine check-up
- sometime watering in left eye.*

Medical History : ~~DM / HT / Asthama / Allergy / Heart / Thyroid /~~

Ocular History :

Visual Acuity : UN \leftarrow $\begin{matrix} 6/6 \\ 6/6 \end{matrix}$

IOP :

NAME

02_SEP_2023 AM 11:25

NO. 8073

SN: 4771998

REF. DATA

VD: 12.00 CYL: MIX

<R> S C A
- 0.00 - 0.25 50
- 0.00 - 0.25 50
- 0.00 - 0.25 50
- 0.00 - 0.25 50
S. E. - 0.25

<L> S C A
+ 0.25 - 0.25 99
+ 0.25 - 0.25 99
+ 0.25 - 0.25 99
+ 0.25 - 0.25 99
S. E. + 0.25

PD: 63.5

| | RIGHT EYE (PH.....) | | | | LEFT EYE | |
|----------|---------------------|------|------|-----|----------|----|
| | Sph. | Cyl. | Axis | V/A | Sph. | |
| Distance | Plan | | | 6/6 | Plan | |
| Near | | | | NA | | NA |

Distance/Reading/Bi-Focal/Progressive/Separate Glasses

Sle :

Dry Eye

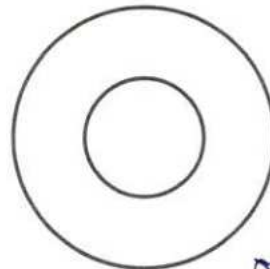
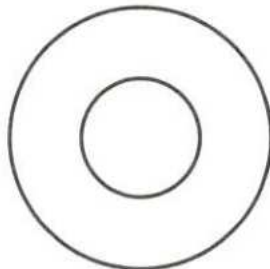

*R
J. Teanmal & Son
Eye Care*



*OC Contact - Dr. Elo
(at night)*



YASHFEEN IMAGING & RADIOLOGY DEPARTMENT

MANAGED BY :- YASHFEEN FOUNDATION

VIRAVAL, NAVSARI. 396 445. PHONE : (H) (02637) 235725

Website : www.yashfeenhospital.in E-mail : info@yashfeenhospital.in

| | | | |
|-----------------|----------------------|------------|------------|
| Patient's Name: | ASHISHKUMAR A. PATEL | Age & Sex: | 36Yrs/M |
| Ref. by Dr. | Self | Date: | 02-09-2023 |

X RAY CHEST (PA VIEW)

Both lung fields appear normal.

Both hila appear normal.

Both CP angles appear clear.

Cardiac size appears within normal limit.

Both domes of diaphragm appear normal.

Bony thoracic cage appears normal.

IMPRESSION:

- Normal X-ray chest (PA view).



Dr. DHARMESH DESAI
(M.D. Radiology)
Reg. No. G - 45284
YASHFEEN GROUP OF HOSPITAL

Please contact immediately for any typographical error.

This is only professional opinion, not a final diagnosis. Kindly correlate clinically. Not valid for medicolegal purpose.

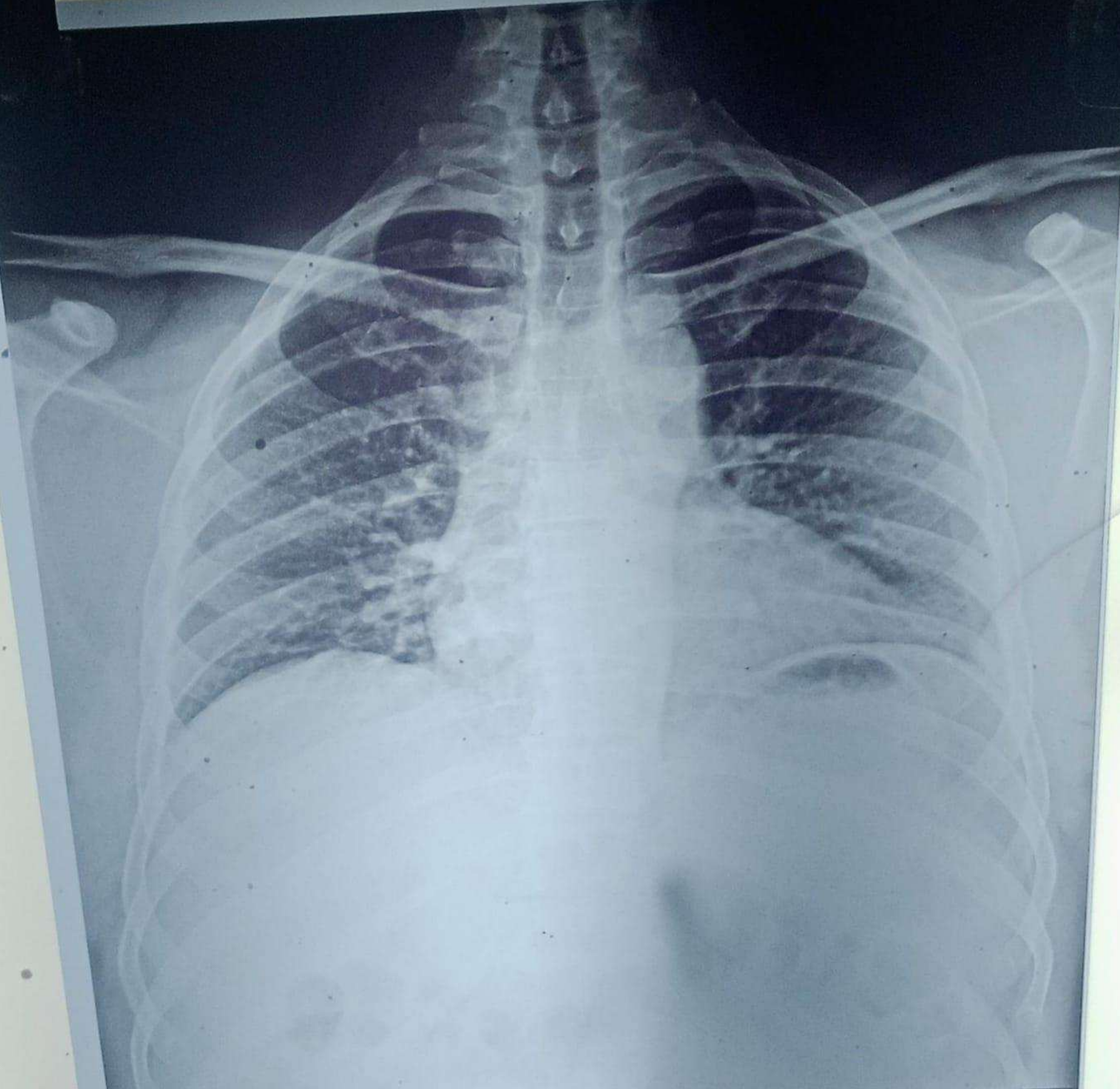

CH23021451 ASHISHKUMAR A PATEL 36Y 02092335 ChestErect
YASHFEEN GROUP OF HOSPITALS NAVSARI PH:9924047789