

Shalby MD Physician Clinic

Patient Name:-
Age / Sex :-
Chief Complaints:-

Tanujay Datta
35 M

Drug / Food Allergy:-
Past History :-

Nодо

NAD

Family History:-
Systemic Examination:-

RS
CVS
PA
CNS } NAD

OPR NO:

Date: 27/11/24
Weight:- 78.21 kg
Height:- 172 cm

Nutritional assessment:-

- Obese
- Well nourished
- Mild-moderate nourished
- Severely mal-nourished

Pulse:- 80/min
BP:- 120/70 mmHg
SpO2:- 99%

Provisional Diagnosis:-

Investigation :-

Treatment and further advices:-
(Write in Capital Letters)

Rx - Tab. Rosuvastatin 10mg qd
normal health
check up. Jul

Follow Up:

બધી દવાઓ ડોક્ટરને બતાવીને લેવી.

Date:- _____

Incase of emergency please report to Emergency Department of Hospital OR Call:- 0261-7190000 / 9512660096

Numeric Rating Scale



Wong-Baker FACES® Pain Rating Scale



Patient ID:	SUR0000372193	Patient Name:	TANUMOY DUTTA
Age:	35 Years	Sex:	M
Accession Number:	9765 OP	Modality:	DX
Referring Physician:	DR SHALBY	Study:	CHEST PA
Study Date:	28-Sep-2024		

CHEST X-RAY (PA)

Both lung fields appear normal.

No evidence of consolidation or cavitation is seen.

Both costo-phrenic angles appear clear.

Cardiac size is within normal limits.

Both domes of diaphragm appear normal.

Bony thoracic cage and soft tissue shadow appear normal.

IMPRESSION:

- **No significant abnormality seen.**

Thanks for referral.

DR. ASHUTOSH GANDHI

DMRD (Radiodiagnosis)

G-14916

SHALBY HOSPITAL, SURAT

Near Navyug College, Rander Road, Adajan, Surat. Gujarat, India. | Ph.: 0261-7190000 | Email : info.surat@shalby.org

SHALBY LIMITED

Regd. Office: Opp. Karnavati Club, S. G. Road, Ahmedabad - 380 015, Gujarat, India.

Corp. Office: B-301 & 302, Mondeal Heights, Opp. Karnavati Club, S. G. Road, Ahmedabad - 380 015, Gujarat, India.



Certificate No. : MC-6269

Shalby Hospital (A Unit of Shalby Limited) Near Navyug College, Rander Road, Adajan, Surat, Gujarat. India.
Tel.: 0261 7190000 | Ext.: 851 | Mo.: 9512036046 | Email : pathology.surat@shalby.in | Web : www.shalby.org

PID : SUR0000372193 OP-001

REPORT STATUS : Interim



Patient Name : Mr Tanumoy Dutta	/	Registered On : 28-Sep-2024 09:52 AM
Lab ID : 409902305		Collected On : 28-Sep-2024 10:00 AM
Gender/Age : Male / 35 Years	DOB : 02-Sep-1989	Received On : 28-Sep-2024 10:19 AM
Ref. By : Health Check Up Shalby		Sample Type : EDTA Whole Blood

Parameter	Result	Unit	Biological Ref. Interval
-----------	--------	------	--------------------------

BLOOD COUNT AND INDICIES

HAEMOGLOBIN	Colorimetric Non Cyanide	12.7	g/dL	13.0 - 17.0
RBC COUNT	Electrical Impedance	4.94	mill/cmm	4.5 - 5.5
HCT	Calculated	40.2	%	40 - 50
MCV	Calculated based on the RBC histogram	81.4	fL	83 - 101
MCH	Calculated	25.7	pg	27 - 32
MCHC	Calculated	31.6	g/dL	31.5 - 34.5
RDW	Calculated	12.9	%	13.3 - 18.3

TOTAL LEUCOCYTE COUNT

Total WBC Count	Electrical Impedance	6260	cells/cmm	4000 - 10000
-----------------	----------------------	------	-----------	--------------

DIFFERENTIAL LEUCOCYTE COUNT (Manual by Microscopy)

NEUTROPHILS	Flow Cytometry	59	%	40 - 80
LYMPHOCYTES	Flow Cytometry	33	%	20 - 40
EOSINOPHILS	Flow Cytometry	4	%	1 - 6
MONOCYTES	Flow Cytometry	4	%	2 - 10
BASOPHIL	Flow Cytometry	0	%	0 - 2

PLATELET INDICES

PLATELET COUNT	Electrical Impedance	312000	/cmm	150000 - 410000
MPV	Calculated based on PLT Histogram	10.7	fL	7.5 - 12.0

WBCs

Total and differential leucocyte counts are within normal limit.

PLATELETS

Adequate in number and morphology.
Malarial parasites are not seen on smear examination.

MALARIAL PARASITE

EDTA Whole Blood - Tests done on Automated Five Part Cell Counter. (WBC, RBC, MCV & Platelet count by classical impedance method, Hb by cyanide-free colorimetric method, WBC differential by Chemical dye, Flowcytometry, Semi-conductive Laser scatter Method, independent Basophil channel & other parameters calculated). All Haemograms are reviewed & confirmed microscopically.

Reference Interval: Dacie and Lewis practical haematology 11th edition.

This is an Electronically Authenticated Report.

Generated On : 28-Sep-2024 12:53 PM

Approved On : 28-Sep-2024 12:18 PM

Dr Pankaj Agrawal

M.B., D.C.P
Consulting Pathologist



Certificate No. : MC-5208



Shalby Hospital (A Unit of Shalby Limited) Near Navyug College, Rander Road, Adajan, Surat, Gujarat. India.

Tel.: 0261 7190000 | Ext.: 851 | Mo.: 9512036046 | Email : pathology.surat@shalby.in | Web : www.shalby.org

PID : SUR0000372193 OP-001

REPORT STATUS : Interim



Patient Name : Mr Tanumoy Dutta /

Registered On : 28-Sep-2024 09:52 AM

Lab ID : 409902305

Collected On : 28-Sep-2024 10:00 AM

Gender/Age : Male / 35 Years

DOB : 02-Sep-1989

Received On : 28-Sep-2024 10:19 AM

Ref. By : Health Check Up Shalby

Sample Type : EDTA Whole Blood

Parameter

Result

Unit

Biological Ref. Interval

BLOOD GROUP

(Tube agglutination: Forward & reverse)

ABO Type

"AB"

RH Type

POSITIVE

This is an Electronically Authenticated Report.

Generated On : 28-Sep-2024 12:53 PM

Approved On : 28-Sep-2024 12:18 PM

Dr Pankaj Agrawal

M.B., D.C.P.
Consulting Pathologist

Shalby Hospital (A Unit of Shalby Limited) Near Navyug College, Rander Road, Adajan, Surat, Gujarat, India.
Tel.: 0261 7190000 | Ext.: 851 | Mo.: 9512036046 | Email : pathology.surat@shalby.in | Web : www.shalby.org

PID : SUR0000372193 OP-001

REPORT STATUS : Interim



Patient Name : Mr Tanumoy Dutta /

Registered On : 28-Sep-2024 09:52 AM

Lab ID : 409902305

Collected On : 28-Sep-2024 10:00 AM

Gender/Age : Male / 35 Years

DOB : 02-Sep-1989

Received On : 28-Sep-2024 10:19 AM

Ref. By : Health Check Up Shalby

Sample Type : EDTA Whole Blood

Parameter	Result	Unit	Biological Ref. Interval
ESR 1st hour <i>Modified Westergren Method</i>	41	mm in 1 hour	0 - 15
HBA1C HbA1c - Glycated Haemoglobin <i>Boronate Affinity Assay</i>	6.0	%	Non-diabetic: <= 5.6 Pre-diabetic: 5.7-6.4 Diabetic: >= 6.5 Therapeutic goals for glycemic control Age > 19 years Goal of therapy: < 7.0 Action suggested: > 8.0 Age < 19 years Goal of therapy: <7.5
Estimated Average Glucose (eAG) (mg/dL) <i>Calculated</i>	125	mg/dL	

This is an Electronically Authenticated Report.

Generated On : 28-Sep-2024 12:53 PM

Approved On : 28-Sep-2024 12:18 PM

Dr Pankaj AgrawalM.B., D.C.P
Consulting Pathologist



Certificate No. : MC-6299



Shalby Hospital (A Unit of Shalby Limited) Near Navyug College, Rander Road, Adajan, Surat, Gujarat, India.

Tel.: 0261 7190000 | Ext.: 851 | Mo.: 9512036046 | Email : pathology.surat@shalby.in | Web : www.shalby.org

PID : SUR0000372193 OP-001

REPORT STATUS : Interim



Patient Name : Mr Tanumoy Dutta /

Registered On : 28-Sep-2024 09:52 AM

Lab ID : 409902305

Collected On : 28-Sep-2024 10:00 AM

Gender/Age : Male / 35 Years

DOB : 02-Sep-1989

Received On : 28-Sep-2024 11:43 AM

Ref. By : Health Check Up Shalby

Sample Type : Fluoride F, Urine (PP),
Fluoride PP, Urine (F)

Parameter	Result	Unit	Biological Ref. Interval
-----------	--------	------	--------------------------

PLASMA GLUCOSE LEVEL**FASTING PLASMA GLUCOSE****Plasma Glucose (F)**

110

mg/dL

74 - 106

*GOD/POD (Glucose Oxidase/Peroxidase), Colorimetric***Urine Sugar (F)**

ABSENT

mg/dL

Absent

*Glucose-oxidase/oxidase reaction***POST PRANDIAL PLASMA GLUCOSE****Plasma Glucose (PP)**

122

mg/dL

Normal: 100-140 Impaired: 140
-199 Diabetic :=>200*GOD/POD (Glucose Oxidase/Peroxidase), Colorimetric***Urine Sugar (PP)**

ABSENT

mg/dL

Absent

Glucose-oxidase/oxidase reaction

This is an Electronically Authenticated Report.

Generated On : 28-Sep-2024 12:53 PM

Approved On : 28-Sep-2024 12:45 PM

Dr Pankaj AgrawalM.B., D.C.P
Consulting Pathologist



Shalby Hospital (A Unit of Shalby Limited) Near Navyug College, Rander Road, Adajan, Surat, Gujarat. India.
Tel.: 0261 7190000 | Ext.: 851 | Mo.: 9512036046 | Email: pathology.surat@shalby.in | Web: www.shalby.org

PID : SUR0000372193 OP-001

REPORT STATUS : Interim



Patient Name : **Mr Tanumoy Dutta** / Registered On : 28-Sep-2024 09:52 AM
Lab ID : 409902305 Collected On : 28-Sep-2024 10:00 AM
Gender/Age : Male / 35 Years DOB : 02-Sep-1989 Received On : 28-Sep-2024 10:19 AM
Ref. By : Health Check Up Shalby Sample Type : Serum

Parameter	Result	Unit	Biological Ref. Interval
-----------	--------	------	--------------------------

LIPID PROFILE

LIPID PROFILE

Cholesterol <i>Cholesterol Esterase, Oxidase, Peroxidase</i>	253	mg/dL	Desirable: <200 Borderline High: 200 - 239 High >=240
SERUM TRIGLYCERIDE <i>Lipase/GK/GPO/POD</i>	244	mg/dL	Normal : <150 Borderline High : 150-199 High : 200-499 Very High : > 500
HDL CHOLESTEROL DIRECT <i>Phosphotungstic Acid/Mgcl2 - Enzymatic</i>	37	mg/dL	Major risk factor for heart disease : < 40 Negative risk factor for heart disease : >= 60
Non HDL Cholesterol <i>Calculated</i>	216	mg/dL	Optimal : <130 Desirable : 130-159 Borderline high : 159-189 High : 189-220 Very High : >=220
LDL Cholesterol <i>Calculated</i>	167	mg/dL	Optimal: <100 Near to above Optimal: 100 - 129 Borderline High: 130 - 159 High: 160 - 189 Very High: > 190
VLDL <i>Calculated</i>	49	mg/dL	6 - 38
LDL/dHDL <i>Calculated</i>	4.5		2.5 - 3.5
Chol/dHDL <i>Calculated</i>	6.8	Ratio	3.5 - 5.0

Note: Reference interval as per National Cholesterol Education Programme (NCEP) Adult Treatment Panel III Report. VLDL, CHOL/dHDL RATIO, LDL/dHDL RATIO, LDL Cholesterol, Non HDL Cholesterol are calculated parameters. Estimation of LDL by direct method is recommended when TG>400 mg/dL.

This is an Electronically Authenticated Report.

Generated On : 28-Sep-2024 12:53 PM
Approved On : 28-Sep-2024 12:18 PM

Dr Pankaj Agrawal
Dr Pankaj Agrawal
M.B., D.C.P
Consulting Pathologist

 Shalby Hospital (A Unit of Shalby Limited) Near Navyug College, Rander Road, Adajan, Surat, Gujarat, India.
 Tel.: 0261 7190000 | Ext.: 851 | Mo.: 9512036046 | Email: pathology.surat@shalby.in | Web: www.shalby.org

PID : SUR0000372193 OP-001

REPORT STATUS : Interim



Patient Name : Mr Tanumoy Dutta /

Registered On : 28-Sep-2024 09:52 AM

Lab ID : 409902305

Collected On : 28-Sep-2024 10:00 AM

Gender/Age : Male / 35 Years

DOB : 02-Sep-1989

Received On : 28-Sep-2024 10:19 AM

Ref. By : Health Check Up Shalby

Sample Type : Serum

Parameter	Result	Unit	Biological Ref. Interval
THYROID PROFILE (TFT)			
Total T3 <i>Chemiluminescence immunoassay (CLIA)</i>	101	ng/dL	87 - 178
Total T4 <i>Chemiluminescence immunoassay (CLIA)</i>	11.64	µg/dL	99% Reference Interval (µg/dL) 4.82 - 15.65
TSH <i>Chemiluminescence immunoassay (CLIA)</i>	2.647	µIU/mL	0.38 - 5.33

TSH levels are subject to circadian variation, reaching peak levels between 2 - 4.a.m. and at a minimum between 6-10 pm . The variation is of the order of 50% .hence time of the day has influence on the measured serum TSH concentrations.

TSH levels During Pregnancy :

First Trimester :0.1 to 2.5 µIU/mL Second Trimester : 0.2 to 3.0 µIU/mL Third trimester : 0.3 to 3.0 µIU/mL

This is an Electronically Authenticated Report.

Generated On : 28-Sep-2024 12:53 PM

Approved On : 28-Sep-2024 12:18 PM

Dr Pankaj Agrawal

Dr Pankaj Agrawal

M.B., D.C.P
Consulting Pathologist

Shalby Hospital (A Unit of Shalby Limited) Near Navyug College, Rander Road, Adajan, Surat, Gujarat, India.
Tel.: 0261 7190000 | Ext.: 851 | Mo.: 9512036046 | Email: pathology.surat@shalby.in | Web: www.shalby.org

PID : SUR0000372193 OP-001

REPORT STATUS : Interim



Patient Name : Mr Tanumoy Dutta /

Registered On : 28-Sep-2024 09:52 AM

Lab ID : 409902305

Collected On : 28-Sep-2024 10:00 AM

Gender/Age : Male / 35 Years

DOB : 02-Sep-1989

Received On : 28-Sep-2024 10:19 AM

Ref. By : Health Check Up Shalby

Sample Type : Serum

Parameter	Result	Unit	Biological Ref. Interval
-----------	--------	------	--------------------------

BIOCHEMISTRY**RENAL FUNCTION TEST****NABL Accredited Parameters****Urea Nitrogen (BUN)**

16

mg/dL

9 - 20

*Urease, colorimetric***UREA**

34

mg/dL

19 - 43

*Calculated***Creatinine**

0.96

mg/dL

0.66 - 1.25

*Enzymatic - Creatinine amidohydrolase***S. URIC ACID**

7.5

mg/dL

3.5 - 8.5

*Uricase/Peroxidase, Colorimetric***Calcium**

9.7

mg/dL

8.4 - 10.2

*Arsenazo III dye***Sodium**

145

mmol/L

137 - 145

*Direct Ion Selective Electrode***S. POTASSIUM**

4.9

mmol/L

3.5 - 5.1

*Direct Ion Selective Electrode***Chloride**

106

mmol/L

98 - 107

Phosphorus (Not in NABL Scope)

4.1

mg/dL

2.5 - 4.5

Phosphomolybdate reduction (PMA Phenol)

This is an Electronically Authenticated Report.

Generated On : 28-Sep-2024 12:53 PM

Approved On : 28-Sep-2024 12:18 PM

Dr Pankaj AgrawalM.B., D.C.P
Consulting Pathologist



Shalby Hospital (A Unit of Shalby Limited) Near Navyug College, Rander Road, Adajan, Surat, Gujarat, India.

Tel.: 0261 7190000 | Ext.: 851 | Mo.: 9512036046 | Email: pathology.surat@shalby.in | Web: www.shalby.org

PID : SUR0000372193 OP-001

REPORT STATUS : Interim



Patient Name : Mr Tanumoy Dutta /

Registered On : 28-Sep-2024 09:52 AM

Lab ID : 409902305

Collected On : 28-Sep-2024 10:00 AM

Gender/Age : Male / 35 Years

DOB : 02-Sep-1989

Received On : 28-Sep-2024 10:19 AM

Ref. By : Health Check Up Shalby

Sample Type : Serum

Parameter	Result	Unit	Biological Ref. Interval
Liver Function Test			
Liver Function Test			
SGPT (ALTV) <i>Multi Point Rate with P-5-P</i>	22	U/L	21 - 72
SGOT (AST) <i>Multi Point Rate with P-5-P</i>	28	U/L	17 - 59
Alkaline Phosphatase <i>PNPP, AMP Buffer</i>	95	U/L	20-50 yrs : 53 - 128 4-19 yr : 54 - 369 >=51 yr : 56 - 119
GGT <i>L-gamma-glutamyl-4-nitroanilide/glycylglycine Kinetic</i>	27	U/L	15 - 73
S. PROTEIN <i>Biuret (Alkaline cupric sulfate), End Point</i>	8.4	g/dL	6.3 - 8.2
Albumin <i>Bromocresol Green (BCG), Colorimetric</i>	4.0	g/dL	3.5 - 5.0
S. GLOBULIN <i>Calculated</i>	4.4	g/dL	2.3 - 3.6
A/G Ratio <i>Calculated</i>	0.9	Ratio	1.0 - 2.3
Bilirubin Total <i>Azobilirubin/Dyphylline/Diazonium Salt</i>	0.5	mg/dL	0-1 day (premature) 1.0 - 8.0 0-1 day (full term) : 2.0 - 6.0 1-2 day (premature) : 6.0 - 12.0 1-2 day (full term) : 6.0 - 10.0 3-5 day (premature) : 10.0 - 14.0 3-5 day (full term) : 4.0 - 8.0
Bilirubin Unconjugated <i>End-point Colorimetric (Dual wavelength spectrophotometric)</i>	0.5	mg/dL	Adult : 0.2 - 1.3 Unconjugated bilirubin Adults: 0.0-1.1 Neonates: 0.6-10.5
Bilirubin Direct <i>Calculated</i>	0.0	mg/dL	Conjugated bilirubin and Delta bilirubin (Bilirubin covalently bound to albumin) 0.0-0.4

This is an Electronically Authenticated Report.

Generated On : 28-Sep-2024 12:53 PM

Approved On : 28-Sep-2024 12:18 PM

Dr Pankaj Agrawal

M.B., D.C.P
Consulting Pathologist

Shalby Hospital (A Unit of Shalby Limited) Near Navyug College, Rander Road, Adajan, Surat, Gujarat, India.
Tel.: 0261 7190000 | Ext.: 851 | Mo.: 9512036046 | Email: pathology.surat@shalby.in | Web: www.shalby.org

PID : SUR0000372193 OP-001

REPORT STATUS : Interim



Patient Name : Mr Tanumoy Dutta /

Registered On : 28-Sep-2024 09:52 AM

Lab ID : 409902305

Collected On : 28-Sep-2024 10:00 AM

Gender/Age : Male / 35 Years

DOB : 02-Sep-1989

Received On : 28-Sep-2024 10:19 AM

Ref. By : Health Check Up Shalby

Sample Type : Urine

URINE EXAMINATION

Parameter	Result	Unit	Biological Ref. Interval
Physical Examination			
Colour	Pale Yellow		Pale yellow
Transparency	Clear		Clear
Chemical Examination			
Glucose	<i>Glucose-oxidase/oxidase reaction</i> Negative		Negative
Bilirubin	<i>Azo coupling Reaction with diazonium</i> Negative		Negative
Ketone	<i>Sodium Nitroprusside reaction</i> Negative		Negative
Specific Gravity	<i>Refractometric Method - Bromthymol blue</i> 1.025	S.G. value	1.001 - 1.035
Blood	<i>Peroxidase like activity of hemoglobin</i> Negative		Negative
pH	<i>Double Indicator principle</i> 5.5	PH value	4.6 - 8.0
Protein	<i>Protein Error of Indicator Principle</i> Negative		Negative
Urobilinogen	<i>Modified Ehrlich reaction</i> 0.2	EU/dL	Upto 1.0 mg/dL (EU/dL)
Nitrite	<i>Diazotization reaction of nitrite with an aromatic amine</i> Negative		Negative
Leucocyte	<i>Leucocyte Esterase Test</i> Negative		Negative
Microscopic Examination			
Pus cells	0-2/hpf	/hpf	0-5/hpf
Red blood cells	Nil	/hpf	NIL/hpf
Epithelial cells	0-2/hpf	/hpf	NA
Crystals	Nil		Nil
Cast	Nil		Nil
Bacteria	Nil		Nil
Amorphous	Nil		Nil
Yeast	Nil		Nil
Others	Nil		Nil

----- End of Report -----

This is an Electronically Authenticated Report.

Generated On : 28-Sep-2024 12:53 PM

Approved On : 28-Sep-2024 12:18 PM

Dr Pankaj Agrawal

M.B., D.C.P
Consulting Pathologist

DR. RUJUTA SHELAT

Consultant Ophthalmologist

Reg. No.:- G-48712

Name :-

TANU may DUTTA

Date:-

28/09/24

Chief Complaints:-

Lenture Eye
check up

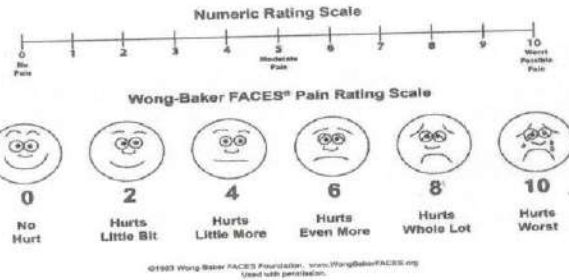

Pain Assessment:-

Past History:-

Family History:-

Allergy:-

N/A

Personal History:- **Habits:-** Alcohol:- Y/N Tobacco: Y/N Smoking: Y/N Regular Exercise: Y/N

General Examination:-

BP:- Pulse:- Temp:-

Systemic Examination:-

HT:- Nil WT:-

Visual Acuity:-

6/6
6/6 N.B.G.

PH Vision:-

NCT

12
12

ON Examination

Ant. Segmenet

Both Eye

PACD ICT

Cornea

cler

cler

Anterior Chamber

Lens

Fundus

Rt. EYE

Lt. EYE

ONL

Media:-

Disc:-

Blood Vessel:-

Background:-

Macula:-

Diagnosis:-

- BE: Myopic.

Investigation:-

Treatment:-

- Refresh lenses. BE.

Nutritional Assessment:-

Preventive Care & Counsellings:-

Follow Up ON:-

After 1 year

Signature of the Consultant

Dr. R.S.

Patient Name: TANUMOY DUTTA	UHID: SUR0000372193
Age / Sex: 35 Yrs. / Male	Study: USG Abdomen + Pelvis
Referred By: Dr. at shalby Hospital	Date: 28.09.2024

ULTRASOUND OF ABDOMEN AND PELVIS

Liver is normal in size shows grade I fatty changes. No focal lesion seen. The Hepatic veins appear normal. No evidence of dilated I.H.B.R. **Portal vein** appears normal.

Gall bladder is well distended and appears normal. No evidence of calculi seen. Wall appears normal. No pericholecystic fluid seen. **CBD** appears normal.

Pancreas appears normal in size and echotexture.
Spleen appears normal in size and appearance. No focal lesion seen.

Right kidney It shows normal echotexture and corticomedullary differentiation. There is no evidence of scarring, hydronephrosis or calculi.

Left kidney It shows normal echotexture and corticomedullary differentiation. There is no evidence of scarring, hydronephrosis or calculi.

Urinary bladder well distended and appears normal. No evidence of any intraluminal mass or calculi.

Prostate is normal in size and measures 28 X35 X 31 mm (Approx. vol- 16 cc). It has smooth outlines and normal reflectivity.

No ascites is seen. No abnormal bowel wall thickening and dilatation seen.

IMPRESSION:

- Grade I fatty liver.

Thanks for referral.



DR. ASHUTOSH GANDHI
DMRD (Radiodiagnosis)
G-14916

SHALBY HOSPITAL, SURAT

Near Navyug College, Rander Road, Adajan, Surat. Gujarat, India. | Ph.: 0261-7190000 | Email : info.surat@shalby.org

SHALBY LIMITED

Regd. Office: Opp. Karnavati Club, S. G. Road, Ahmedabad - 380 015, Gujarat, India.
Corp. Office: B-301 & 302, Mondeal Heights, Opp. Karnavati Club, S. G. Road, Ahmedabad - 380 015, Gujarat, India
Tel: 079 40203000 | Fax: 079 40203109 | info_sg@shalby.org | www.shalby.org

TANIMOY DUTTA
24.09.28-10:58:18-DST-1.3.12.2.1107



10:58:23 AM 28-Sep-24 TANIMOY DUTTA
RA 24.09.28-10:58:18-DST-1.3.12.2.1107



10:58:26 AM 28-Sep-24 TANIMOY DUTTA
RA 24.09.28-10:58:18-DST-1.3.12.2.1107



10:58:30 AM 28-Sep-24
RA



TANIMOY DUTTA
24.09.28-10:58:18-DST-1.3.12.2.1107



10:58:34 AM 28-Sep-24 TANIMOY DUTTA
RA 24.09.28-10:58:18-DST-1.3.12.2.1107



10:58:41 AM 28-Sep-24 TANIMOY DUTTA
RA 24.09.28-10:58:18-DST-1.3.12.2.1107



10:58:44 AM 28-Sep-24
RA

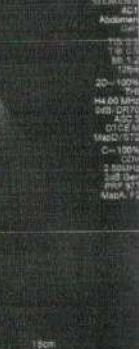

TANIMOY DUTTA
24.09.28-10:58:18-DST-1.3.12.2.1107



10:58:48 AM 28-Sep-24 TANIMOY DUTTA
RA 24.09.28-10:58:18-DST-1.3.12.2.1107



10:58:58 AM 28-Sep-24 TANIMOY DUTTA
RA 24.09.28-10:58:18-DST-1.3.12.2.1107



10:58:59 AM 28-Sep-24
RA



TANIMOY DUTTA
24.09.28-10:58:18-DST-1.3.12.2.1107



10:59:02 AM 28-Sep-24 TANIMOY DUTTA
RA 24.09.28-10:58:18-DST-1.3.12.2.1107



10:59:09 AM 28-Sep-24 TANIMOY DUTTA
RA 24.09.28-10:58:18-DST-1.3.12.2.1107



10:59:05 AM 28-Sep-24
RA



Width: 2.00 cm
D1=2.84 cm
D2=3.56 cm
D3=2.16 cm

Patient's Name: Tanmay Dutta

UHID: 372193

Age: 35 yrs / male

Date: 28 / 09 / 2024

ECHOCARDIOGRAPHY REPORT

Valves:-

Mitral valve : Normal, No MR

Aortic valve : Normal, No AR

Tricuspid valve : Normal, No TR

Pulmonary valve: Normal, No PR

Chambers:-

Left Atrium: Normal

Right Atrium: Normal

Right Ventricle: Normal size cavity, Good RV systolic function With TAPSE: 20

**Left Ventricle: Normal size cardiac chambers, No Regional wall Motion abnormality.
Normal LV systolic function
with Ejection Fraction 60 %.
Normal Diastolic Flow Pattern.**

Septae:-

IVS: Intact. No residual VSD.

IAS : Intact.

Pericardium: Normal.

IVC: 13 mm with more than 50% collapsibility.

OTHER FINDINGS :- Bilateral lung angle clear

CONCLUSION:-

- Normal LV Systolic function
- No RWMA
- EF 60 %



DR. SUSHIL YADAV
Consultant Clinical cardiologist

Note : Normal echo study does not rule out underlying Coronary artery disease

SHALBY HOSPITAL, SURAT

Near Navyug College, Rander Road, Adajan, Surat. Gujarat, India. | Ph.: 0261-7190000 | Email : info.surat@shalby.org

SHALBY LIMITED

Regd. Office: Opp. Karnavati Club, S. G. Road, Ahmedabad - 380 015, Gujarat, India.

Corp. Office: B-301 & 302, Mondeal Heights, Opp. Karnavati Club, S. G. Road, Ahmedabad - 380 015, Gujarat, India.

Pre - op

Post-op

Health Check-up

Date : 28-09-24

Patient Reg. No. : _____

Patient Name : Tanmay Dutt Age / Sex : 35/M

Address : Surat

Complaints :

Pain : _____

Bleeding gums : _____

Swelling : _____

Sensitivity : _____

Pus Discharge : _____

Medical History :

Hypertension : _____ DM _____ Acidity _____ Pregnancy : _____

Bleeding Disorders : _____ Asthma : _____ Allergy : _____

Past Surgical Intervention : _____

Any Medication :

On Examination :

Abscess : _____ Food lodgement : _____

Periodontitis : _____ Gingivitis : _____

Missing Teeth : 7/6 Mobility : _____

Treatment Advised :

Scaling : Sittings 1 2 3 Deep Perio Surgery : _____

Restoration : 5 Class V Fillings : _____

RCT : _____ Extraction : 7/6

Dentures : _____ Partial Denture : _____

Implants : _____ Crown & Bridge Present : _____

Crown / Bridge Replacement :

Advised Crown / Bridge :

Advised X - Ray / O.P.G. :

+ 1/22	

Some Golden Rules :

1. Brush your teeth twice a day.
2. Floss your teeth daily.
3. Gargle forcefully after each meal.
4. Visit your dentist twice a year.
5. Any dental treatment should be performed in an well maintained.
 - hygienic setup using "autoclaved" instruments & "sterilized pouch" facility.
 - After knee replacement any treatment should be done under "Antibiotic Coverage"

Adv: Scaling
 Restoration 6/1
 Extraction 17⁽¹⁰⁾
 Bridge 1/22

Jadav
Dr. Darshini V. Shah
 (Consultant Dental Surgeon)

28-Sep-2024 AM9:10:23

Tennysbee

1100 Sinus rhy
0102 ARTIFACT PRESENT
9110 ** normal ECG **

Unconfirmed Report
Reviewed by:

ID: _____ Name: _____ Birth date: _____ / _____ / _____ years

Sex: M cm kg mmHg

Medication: _____

Symptoms: _____

History: _____

Heart rate: 73 bpm

PR int: 138 ms

QRS dur: 102 ms

QT/QTc(E) int: 374/ 400 ms

P/QRS/T axis: 34/ 55/ 42 °

RV5/SV1 amp: 1.35/ 0.69 mV

RV5+SV1 amp: 2.04 mV

WNC

10 mm/mV 25 mm/s Filter: H60 d 35 Hz

10 mm/mV

