

**CONCLUSION OF HEALTH CHECKUP**

ECU Number : 9570	MR Number : 23228998	Patient Name : BIJAYALAXMI SAHOO
Age : 32	Sex : Female	Height : 153
Weight : 61	Ideal Weight : 54	BMI : 26.06
Date : 21/02/2024		

Dr. Manish Mittal

Internal Medicine

Note : General Physical Examination & routine Investigations included in the Health Checkup have certain limitations and may not be able to detect all the latent and asymptomatic diseases.

ECU Number : 9570                      MR Number : 23228998                      Patient Name: BIJAYALAXMI SAHOO  
Age : 32                                      Sex : Female                                      Height : 153  
Weight : 61                                      Ideal Weight : 54                                      BMI : 26.06  
Date : 21/02/2024

Past H/O : NO -P/H/O ANY MAJOR ILLNESS.

Present H/O : NO MEDICAL COMPLAIN AT PRESENT .

Family H/O : NO F/H/O ANY MAJOR ILLNESS.

Habits : NO

Gen.Exam. : G.C.GOOD

B.P : 114/70

Pulse : 68/MIN

Others : SPO2 98%

C.V.S : NAD

R.S. : NAD

Abdomen : NP

Spleen : NP

Skin : NAD

C.N.S : NAD

Advice :



# BHAILAL AMIN GENERAL HOSPITAL

ESTD. 1964



ECU Number : 9570  
Age : 32  
Weight : 61  
Date : 21/02/2024

MR Number : 23228998  
Sex : Female  
Ideal Weight : 54

Patient Name : BIJAYALAXMI SAHOO  
Height : 153  
BMI : 26.06

Ophthalmic Check Up :	Right	Left
Ext Exam		NIL
Vision Without Glasses	6/6	6/6
Vision With Glasses	N.6	N.6
Snellen Correction	14.6	14.6
Fundus	NORMAL	
Colour Vision	NORMAL	
Advice	NIL	

#### Orthopaedic Check Up :

Ortho Consultation

Ortho Advice

#### ENT Check Up :

Ear

Nose

Throat

Hearing Test

ENT Advice

#### General Surgery Check Up :

General Surgery

Abdominal Lump

Hernia

External Genitals

PVR

Proctoscopy

Any Other

Surgical Advice





# BHAILAL AMIN GENERAL HOSPITAL



ECU Number : 9570  
Age : 32  
Weight : 61  
Date : 21/02/2024

MR Number : 23228998  
Sex : Female  
Ideal Weight : 54

Patient Name: BIJAYALAXMI SAHOO  
Height : 153  
BMI : 26.06

## Gynaec Check Up :

OBSTETRIC HISTORY G1 P1 - FTND : MALE - 8 YRS.  
MENSTRUAL HISTORY -  
PRESENT MENSTRUAL CYCLE LMP : 5th DAY OF PERIOD  
PAST MENSTRUAL CYCLE FAIRLY REGULAR CYCLE  
CHIEF COMPLAINTS -  
PA SOFT  
PS EROSION +  
PV ? NAD  
BREAST EXAMINATION RIGHT NORMAL  
BREAST EXAMINATION LEFT NORMAL  
PAPSMEAR  
BMD  
MAMMOGRAPHY  
ADVICE REGULAR BSE





Patient Name : Mrs. BIJAYALAXMI SAHOO  
 Gender / Age : Female / 32 Years 8 Months 19 Days  
 MR No / Bill No. : 23228998 / 242084322  
 Consultant : Dr. Manish Mittal  
 Location : OPD

Type : OPD  
 Request No. : 201711  
 Request Date : 21/02/2024 09:12 AM  
 Collection Date : 21/02/2024 09:26 AM  
 Approval Date : 21/02/2024 02:01 PM

**CBC + ESR**

Test	Result	Units	Biological Ref. Range
<b>Haemoglobin.</b>			
Haemoglobin	<u>10.3</u>	gm/dL	12 - 15
Red Blood Cell Count (T-RBC)	<u>5.49</u>	mill/cmm	3.8 - 4.8
Hematocrit (HCT)	36.7	%	36 - 46
Mean Corpuscular Volume (MCV)	<u>66.8</u>	fl	83 - 101
Mean Corpuscular Haemoglobin (MCH)	<u>18.8</u>	pg	27 - 32
MCH Concentration (MCHC)	<u>28.1</u>	%	31.5 - 34.5
Red Cell Distribution Width (RDW-CV)	<u>16.6</u>	%	11.6 - 14
Red Cell Distribution Width (RDW-SD)	39.3	fl	39 - 46
<b>Total Leucocyte Count (TLC)</b>			
Total Leucocyte Count (TLC)	9.42	thou/cmm	4 - 10
<b>Differential Leucocyte Count</b>			
Polymorphs	57	%	40 - 80
Lymphocytes	33	%	20 - 40
Eosinophils	04	%	1 - 6
Monocytes	06	%	2 - 10
Basophils	00	%	0 - 2
Polymorphs (Abs. Value)	5.33	thou/cmm	2 - 7
Lymphocytes (Abs. Value)	<u>3.17</u>	thou/cmm	1 - 3
Eosinophils (Abs. Value)	0.30	thou/cmm	0.2 - 0.5
Monocytes (Abs. Value)	0.57	thou/cmm	0.2 - 1
Basophils (Abs. Value)	0.05	thou/cmm	0.02 - 0.1
Immature Granulocytes	0.3	%	1 - 3 : Borderline > 3 : Significant
<b>Platelet Count</b>			
Platelet Count	338	thou/cmm	150 - 410
Smear evaluation	Adequate		
Remarks	Hypochromia (+), Microcytosis (+), Anisocytosis (+).		
ESR	<u>17</u>	mm/1 hr	0 - 12

Test Results are dependent on a number of variables & technical limitations. Hence, it is advised to correlate with clinical findings and other related investigations before any firm opinion is made. Recheck/retest may be requested.

365 Days / 24 Hours Laboratory Services

Home Collection Facility Available  
(Mon To Sat 8:00 am to 5:00 pm)



BHAILAL AMIN  
GENERAL HOSPITAL

📍 Bhalil Amin Marg, Gorwa, Vadodara, Gujarat 390003.

🌐 www.baghospital.com | ☎ : 080 69 70 70 70 | Follow us :

DEPARTMENT OF LABORATORY MEDICINE

Patient Name : Mrs. BIJAYALAXMI SAHOO  
Gender / Age : Female / 32 Years 8 Months 19 Days  
MR No / Bill No. : 23228998 / 242084322  
Consultant : Dr. Manish Mittal  
Location : OPD

Type : OPD  
Request No. : 201711  
Request Date : 21/02/2024 09:12 AM  
Collection Date : 21/02/2024 09:26 AM  
Approval Date : 21/02/2024 02:01 PM

**CBC + ESR**

Immature Granulocyte (IG) count is a useful early marker of infection or inflammation, even when other markers are normal. It is an early and rapid discrimination of bacterial from viral infections. It is also increased in patients on steroid therapy / chemotherapy or haematological malignancy. High IG is always pathological; except in pregnancy and neonates of < 7 days.

Method : HB by Non-Cyanide Hemoglobin analysis method. HCT by RBC pulse height detection method. RBC, TLC & PLC are by Particle Count by Electrical Impedance in Cell Counter by Fluorescent flow cytometry using a semi-conductor laser and hydrodynamic focusing in dedicated channels. Optical Platelets by Fluorescent + Laser Technology. MCV, MCH, MCHC, RDW (CV & SD) are calculated parameter. DLC by Flowcytometry method using semi-conductor Laser+Smear verification.

ESR on ESL-30, comparable to Westergrens method and in accordance to ICSH reference method.

---- End of Report ----

Dr. Ameer Soni  
MD (Path)

Test Results are dependent on a number of variables & technical limitations. Hence, it is advised to correlate with clinical findings and other related investigations before any firm opinion is made. Recheck / retest may be requested.

365 Days / 24 Hours Laboratory Services

Home Collection Facility Available  
(Mon To Sat 8:00 am to 5:00 pm)



BHAILAL AMIN  
GENERAL HOSPITAL

📍 Bhalal Amin Marg, Gorwa, Vadodara, Gujarat 390003

🌐 www.baghospital.com | ☎ : 080 69 70 70 70 | Follow us : (f) (@)

DEPARTMENT OF LABORATORY MEDICINE

Patient Name : Mrs. BIJAYALAXMI SAHOO  
Gender / Age : Female / 32 Years 8 Months 19 Days  
MR No / Bill No. : 23228998 / 242084322  
Consultant : Dr. Manish Mittal  
Location : OPD

Type : OPD  
Request No. : 201711  
Request Date : 21/02/2024 09:12 AM  
Collection Date : 21/02/2024 09:26 AM  
Approval Date : 21/02/2024 03:02 PM

### Haematology

Test	Result	Units	Biological Ref. Range
<b>Blood Group</b>			
ABO system	O		
Rh system.	Positive		

By Gel Technology / Tube Agglutination Method

Note :

- This blood group has been done with new sensitive Gel Technology using both Forward and Reverse Grouping Card with Autocontrol.
- This method checks group both on Red blood cells and in Serum for "ABO" group.

--- End of Report ---

Dr. Amee Soni  
MD (Path)

Test Results are dependent on a number of variables & technical limitations. Hence, it is advised to correlate with clinical findings and other related investigations before any firm opinion is made. Recheck / retest may be requested.

365 Days / 24 Hours Laboratory Services

Home Collection Facility Available  
(Mon To Sat 8:00 am to 5:00 pm)



BHAILAL AMIN  
GENERAL HOSPITAL

📍 Bhailal Amin Marg, Gorwa, Vadodara, Gujarat 390003.

🌐 www.baghospital.com | ☎ : 080 69 70 70 70 | Follow us : 📱 📺

DEPARTMENT OF LABORATORY MEDICINE

Patient Name : Mrs. BIJAYALAXMI SAHOO  
Gender / Age : Female / 32 Years 8 Months 19 Days  
MR No / Bill No. : 23228998 / 242084322  
Consultant : Dr. Manish Mittal  
Location : OPD

Type : OPD  
Request No. : 201711  
Request Date : 21/02/2024 09:12 AM  
Collection Date : 21/02/2024 09:26 AM  
Approval Date : 21/02/2024 02:52 PM

**Fasting Plasma Glucose**

Test	Result	Units	Biological Ref. Range
<b>Fasting Plasma Glucose</b>			
Fasting Plasma Glucose	96	mg/dL	70 - 110
Post Prandial 2 Hr. Plasma Glucose	115	mg/dL	70 - 140

By Hexokinase method on EXL Dade Dimension

---- End of Report ----

Dr. Ameer Soni  
MD (Path)

Text Results are dependent on a number of variables & technical limitations. Hence, it is advised to correlate with clinical findings and other related investigations before any firm opinion is made. Recheck / retest may be requested.





Patient Name : Mrs. BIJAYALAXMI SAHOO  
 Gender / Age : Female / 32 Years 8 Months 19 Days  
 MR No / Bill No. : 23228998 / 242084322  
 Consultant : Dr. Manish Mittal  
 Location : OPD

Type : OPD  
 Request No. : 201711  
 Request Date : 21/02/2024 09:12 AM  
 Collection Date : 21/02/2024 09:26 AM  
 Approval Date : 21/02/2024 03:04 PM

**Complete Lipid Profile**

Test	Result	Units	Biological Ref. Range
<b>Complete Lipid Profile</b>			
Appearance	Clear		
Triglycerides	<b>158</b>	mg/dL	1 - 150
<i>(Done by Lipase /Glycerol kinase on Vitros 5600)</i>			
< 150 Normal			
150-199 Borderline High			
200-499 High			
> 499 Very High)			
Total Cholesterol	155	mg/dL	1 - 200
<i>(Done by Colorimetric - Cholesterol Oxidase, esterase, peroxidase on Vitros 5600.)</i>			
<200 mg/dL - Desirable			
200-239 mg/dL - Borderline High			
239 mg/dL - High)			
HDL Cholesterol	<b>38</b>	mg/dL	40 - 60
<i>(Done by Colorimetric: non HDL precipitation method PTAMgCl2 on Vitros 5600)</i>			
< 40 Low			
> 60 High)			
Non HDL Cholesterol (calculated)	117	mg/dL	1 - 130
<i>Non- HDL Cholesterol</i>			
< 130 Desirable			
139-159 Borderline High			
160-189 High			
> 191 Very High)			
LDL Cholesterol	91	mg/dL	1 - 100
<i>(Done by Enzymatic (Two Step CHE/CHO/POD ) on Vitros 5600)</i>			
< 100 Optimal			
100-129 Near / above optimal			
130-159 Borderline High			
160-189 High			
> 189 Very High)			
VLDL Cholesterol (calculated)	31.6	mg/dL	12 - 30
LDL Ch. / HDL Ch. Ratio	2.39		2.1 - 3.5
T. Ch./HDL Ch. Ratio	4.08		3.5 - 5
<i>(Recent NECP / ATP III Guidelines / Classification (mg/dl) :)</i>			

---- End of Report ----

Dr. Ameer Soni  
MD (Path)



Patient Name : Mrs. BIJAYALAXMI SAHOO  
 Gender / Age : Female / 32 Years 8 Months 19 Days  
 MR No / Bill No. : 23228998 / 242084322  
 Consultant : Dr. Manish Mittal  
 Location : OPD

Type : OPD  
 Request No. : 201711  
 Request Date : 21/02/2024 09:12 AM  
 Collection Date : 21/02/2024 09:26 AM  
 Approval Date : 21/02/2024 03:02 PM

**Liver Function Test (LFT)**

Test	Result	Units	Biological Ref. Range
<b>Bilirubin</b>			
Bilirubin - Total	0.73	mg/dL	0 - 1
Bilirubin - Direct	0.30	mg/dL	0 - 0.3
Bilirubin - Indirect	0.43	mg/dL	0 - 0.7
<i>(Done by Dual Wavelength - Reflectance Spectrophotometry on Vitros 5600)</i>			
Aspartate Aminotransferase (SGOT/AST)	23	U/L	13 - 35
<i>(Done by Multipoint Rate Colorimetric with P-5-P on Vitros 5600)</i>			
Alanine Aminotransferase (SGPT/ALT)	15	U/L	14 - 59
<i>(Done by Multipoint-Rate/Colorimetric with P-5-P (pyridoxa-5-phosphate) on Vitros 5600)</i>			
Alkaline Phosphatase	91	U/L	42 - 98
<i>(Done by Multipoint-Rate - p-nitrophenyl Phosphate, AMP buffer on Vitros 5600)</i>			
Gamma Glutamyl Transferase (GGT)	12	U/L	5 - 55
<i>(Done by Multipoint Rate - L-γ-glutamyl-p-nitroanilide on Vitros 5600)</i>			
<b>Total Protein</b>			
Total Proteins	8.04	gm/dL	6.4 - 8.2
Albumin	4.44	gm/dL	3.4 - 5
Globulin	3.6	gm/dL	3 - 3.2
A : G Ratio	1.23		1.1 - 1.6
<i>(Done by Biuret endpoint and Bromocresol green method on vitros 5600.)</i>			

---- End of Report ----

Dr. Ameer Soni  
MD (Path)



Patient Name : Mrs. BIJAYALAXMI SAHOO  
 Gender / Age : Female / 32 Years 8 Months 19 Days  
 MR No / Bill No. : 23228998 / 242084322  
 Consultant : Dr. Manish Mittal  
 Location : OPD

Type : OPD  
 Request No. : 201711  
 Request Date : 21/02/2024 09:12 AM  
 Collection Date : 21/02/2024 09:26 AM  
 Approval Date : 21/02/2024 03:04 PM

## Renal Function Test (RFT)

Test	Result	Units	Biological Ref. Range
Urea (Done by Endpoint/Colorimetric - Urease on Vitros 5600)	13	mg/dL	10 - 45
BUN	6.07	mg/dL	5 - 21
Creatinine (By Modified Kinetic Jaffe Technique)	0.61	mg/dL	0.6 - 1.1
Estimate Glomerular Filtration rate (Ref. range : > 60 ml/min for adults between age group of 18 to 70 yrs. EGFR Calculated by IDMS Traceable MDRD Study equation. Reporting of eGFR can help facilitate early detection of CKD. By Modified Kinetic Jaffe Technique)	More than 60		
Uric acid (Done by Colorimetric - Uricase, Peroxidase on Vitros 5600)	4.9	mg/dL	2.2 - 5.8

--- End of Report ---

Dr. Ameer Soni  
MD (Path)



Patient Name : Mrs. BIJAYALAXMI SAHOO  
Gender / Age : Female / 32 Years 8 Months 19 Days  
MR No / Bill No. : 23228998 / 242084322  
Consultant : Dr. Manish Mittal  
Location : OPD

Type : OPD  
Request No. : 201711  
Request Date : 21/02/2024 09:12 AM  
Collection Date : 21/02/2024 09:26 AM  
Approval Date : 21/02/2024 02:52 PM

11  
2/2024 09:12 AM  
2/2024 09:26 AM  
2/2024 02:03 PM

**Thyroid Hormone Study**

Test	Result	Units	Biological Ref. Range
------	--------	-------	-----------------------

Triiodothyronine (T3)	1.45	ng/ml	
-----------------------	------	-------	--

(Done by CLIA based method on automated immunoassay Vitros 5600.

Reference interval (ng/ml)

1 - 3 days : 0.1 - 7.4  
1-11 months : 0.1 - 2.45  
1-5 years : 0.1 - 2.7  
6-10 years : 0.9 - 2.4  
11-15 years : 0.8 - 2.1  
16-20 years : 0.8 - 2.1  
Adults (20 - 99 years) : 1.07 - 1.85  
Pregnancy (in last 5 months) : 1.2 - 2.5  
(Reference : Tietz - Clinical guide to laboratory test, 4th edition )

Thyroxine (T4)	12.9	mcg/dL	
----------------	------	--------	--

(Done by CLIA based method on automated immunoassay Vitros 5600.

Reference interval (mcg/dL)

1 - 3 days : 11.8 - 22.6  
1 - 2 weeks : 9.8 - 16.6  
1 - 4 months : 7.2 - 14.4  
4 - 12 months : 7.8 - 16.5  
1-5 years : 7.3 - 15.0  
5 - 10 years : 6.4 - 13.3  
10 - 20 years : 5.6 - 11.7  
Adults (20-99 years) : 5.91 - 12.98  
(Reference : Tietz - Clinical guide to laboratory test, 4th edition )

Thyroid Stimulating Hormone (US-TSH)	2.01	microIU/ml	
--------------------------------------	------	------------	--

(Done by CLIA based method on automated immunoassay Vitros 5600.

Reference interval (microIU/ml)

Infants (1-4 days) : 1.0 - 39  
2-20 weeks : 1.7 - 9.1  
5 months - 20 years : 0.7 - 6.4  
Adults (20-99 years) : 0.4001 - 4.049  
Pregnancy :  
1st trimester : 0.3 - 4.5  
2nd trimester : 0.5 - 4.6  
3rd trimester : 0.8 - 5.2  
(Reference : Tietz - Clinical guide to laboratory test, 4th edition )

Biological Ref. Range

) - 5  
) - 5  
) - 5  
Negative  
Negative (upto 1)  
Negative  
Negative  
Negative  
omated Sysmex

I - 2  
I - 5  
I - 5  
III  
III  
bsent

--- End of Report ---

Dr. Ameer Soni  
MD (Path)

Dr. Ameer Soni  
MD (Path)



**BHAILAL AMIN  
GENERAL HOSPITAL**



**ADVANCED DIGITAL SOLUTIONS**

Computerized Radiography

Ultra Sensitive Colour Doppler

Ultra High Resolution Sonography

Multi-Detector CT Scan

Magnetic Resonance Imaging (MRI)

Mammography

Interventional Radiology

Digital Subtraction Angiography (DSA)

Foetal Echocardiography

Echocardiography

4D USG & Doppler

**DEPARTMENT OF DIAGNOSTIC RADIOLOGY**

Patient No. : 23228998      Report Date : 21/02/2024  
Request No. : 190104172      21/02/2024 9.12 AM  
Patient Name : **Mrs. BIJAYALAXMI SAHOO**  
Gender / Age : Female / 32 Years 8 Months 19 Days

**X-Ray Chest AP**

Both lung fields are clear.  
Both costophrenic sinuses appear clear.  
Heart size is normal.  
Hilar shadows show no obvious abnormality.  
Aorta is normal.

• ULTRA SONOGRAPHY CANNOT DETECT ALL ABNORMALITIES  
• NOT VALID FOR MEDICO-LEGAL PURPOSES  
• CLINICAL CORRELATION RECOMMENDED

Dr. Priyanka Patel, MD.

Consultant Radiologist



📍 Bhailal Amin Marg, Gorwa, Vadodara, Gujarat - 390 003

🌐 [www.baghospital.com](http://www.baghospital.com)



FOR ALL YOUR  
HEALTHCARE NEEDS

**080 69 70 70 70**



Computerized Radiography
Ultra Sensitive Colour Doppler
Ultra High Resolution Sonography
Multi-Detector CT Scan
Magnetic Resonance Imaging (MRI)
Mammography
Interventional Radiology
Digital Subtraction Angiography (DSA)
Foetal Echocardiography
Echocardiography
4D USG & Doppler

**DEPARTMENT OF DIAGNOSTIC RADIOLOGY**

Patient No. : 23228998      Report Date : 21/02/2024  
 Request No. : 190104127      21/02/2024 9.12 AM  
 Patient Name : Mrs. BIJAYALAXMI SAHOO  
 Gender / Age : Female / 32 Years 8 Months 19 Days

**USG : Abdomen (Excluding Pelvis) Or Upper Abdomen**

Liver is normal in size and echopattern. No mass lesion identified. The hepatic veins are clear and patent.

**Gall bladder is well distended and shows 6mm and 2mm sized two calculi. Tiny polyp is also seen --size 2mm.** There is no evidence of pericholecystic inflammatory changes. Common bile duct measures 4 mm in diameter.

Pancreas shows no obvious abnormality. Tail obscured.  
 Spleen is normal in size and echopattern.

Both kidneys are normal in shape and position. Normal echogenicity and cortico medullary differentiation is noted. No hydronephrosis or mass lesion seen.

No ascites.

**COMMENT:**

- Cholelithiasis.
- Tiny GB polyp.

Kindly correlate clinically.

• ULTRA SONOGRAPHY CANNOT DETECT ALL ABNORMALITIES  
 • NOT VALID FOR MEDICO-LEGAL PURPOSES  
 • CLINICAL CORRELATION RECOMMENDED

**Dr. Priyanka Patel, MD.**  
 Consultant Radiologist



Patient No. : 23228998      Report Date : 21/02/2024  
Request No. : 190104199      21/02/2024 9.12 AM  
Patient Name : Mrs. BIJAYALAXMI SAHOO  
Gender / Age : Female / 32 Years 8 Months 19 Days

### Echo Doppler Screening

MITRAL VALVE : NORMAL  
AORTIC VALVE : TRILEAFLET, NORMAL  
TRICUSPID VALVE : NORMAL, NO TR, NO PAH  
PULMONARY VALVE : NORMAL  
LEFT ATRIUM : NORMAL  
AORTA : NORMAL  
LEFT VENTRICLE : NORMAL, NO REGIONAL WALL MOTION ABNORMALITY,  
LVEF=60-65 %  
RIGHT ATRIUM : NORMAL  
RIGHT VENTRICLE : NORMAL  
I.V.S. : INTACT  
I.A.S. : INTACT  
PULMONARY ARTERY : NORMAL  
PERICARDIUM : NORMAL  
  
COLOUR/DOPPLER FLOW MAPPING : NO AR, MR, TR, NO PAH

### FINAL CONCLUSION:

1. ALL CARDIAC CHAMBERS ARE NORMAL IN DIMENSIONS
2. NO REGIONAL WALL MOTION ABNORMALITY AT REST
3. NORMAL LV SYSTOLIC FUNCTION, LVEF=60-65%
4. NORMAL VALVES
5. NO LV DIASTOLIC DYSFUNCTION
6. NO AR, MR, TR, NO PULMONARY HYPERTENSION , ( IVC COLLAPSING )
7. NO PERICARDIAL EFFUSION, CLOT VEGETATION.

Dr. KILLOL KANERIA MD, DM  
Consultant Cardiologist

Name: Mrs. Bijayalaxmi Sahoo -  
Patient ID: ECU/23228998

21.02.2024 09:43:22  
Standard 12-Lead

BHAILAL AMIN GENERAL HOSPITAL

Age: 032Y  
Gender: Female  
Ref. phys:

Pacemaker: Unknown

Remark:

HR 61 bpm RR 988 ms  
P 86 ms  
PR 113 ms  
P axis 31° QRS 77 ms  
QRS axis 25° QT 419 ms  
T axis 8° QTcB 422 ms

Unconfirmed report

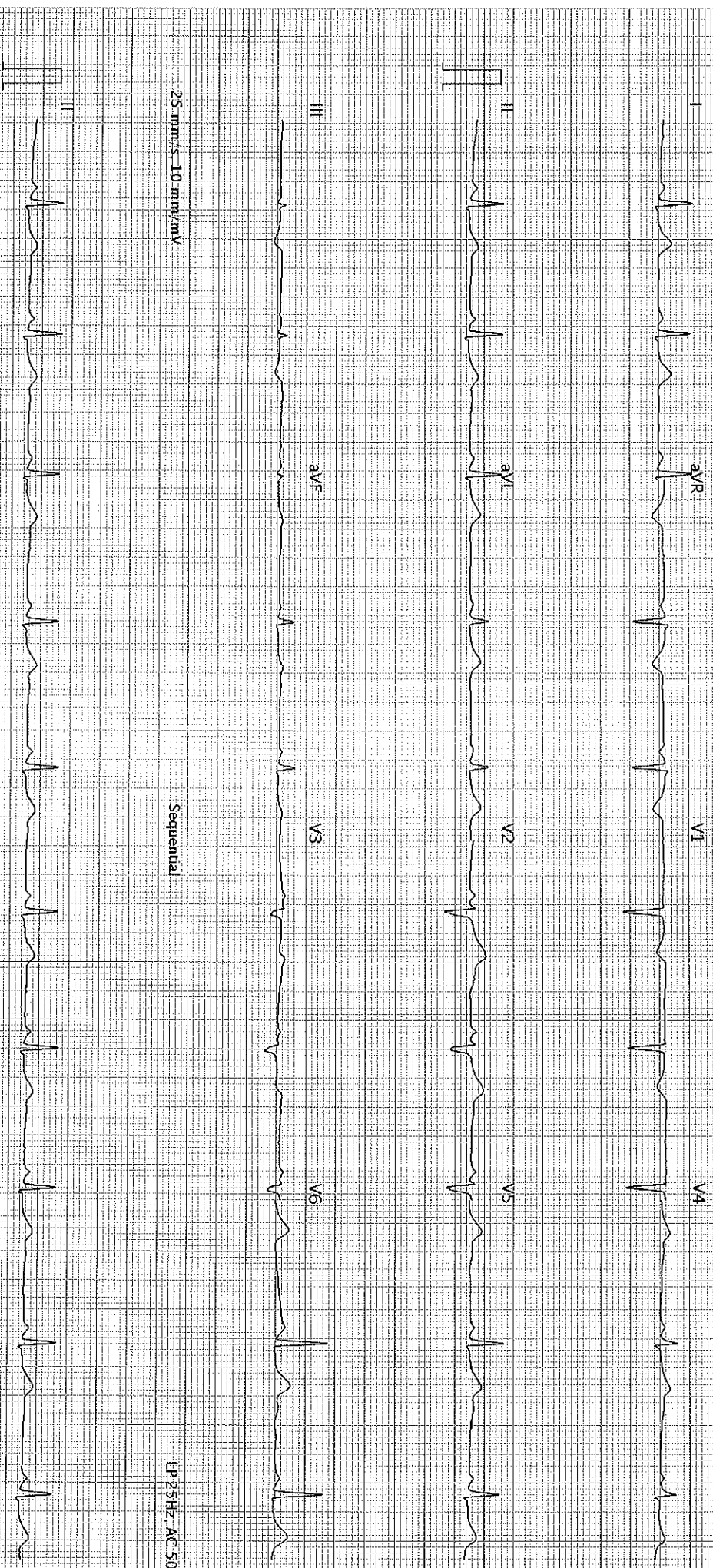

25 mm/s, 10 mm/mV

Sequential

LP 25Hz, AC 50Hz

25 mm/s, 10 mm/mV

LP 25Hz, AC 50Hz

AT-102 G2 I Z 0 (I080011030)

BHAILAL AMIN GENERAL HOSPITAL - Printed on 21.02.2024 09:43:22

Page 1 of 1

SCHILLER

Part No. 2.157048M

S 80