

Rate 70
PR 152
QRSD 74
QT 364
QTc 393

--AXIS--

P 61
QRS 33
T 26

12 Lead; Standard Placement

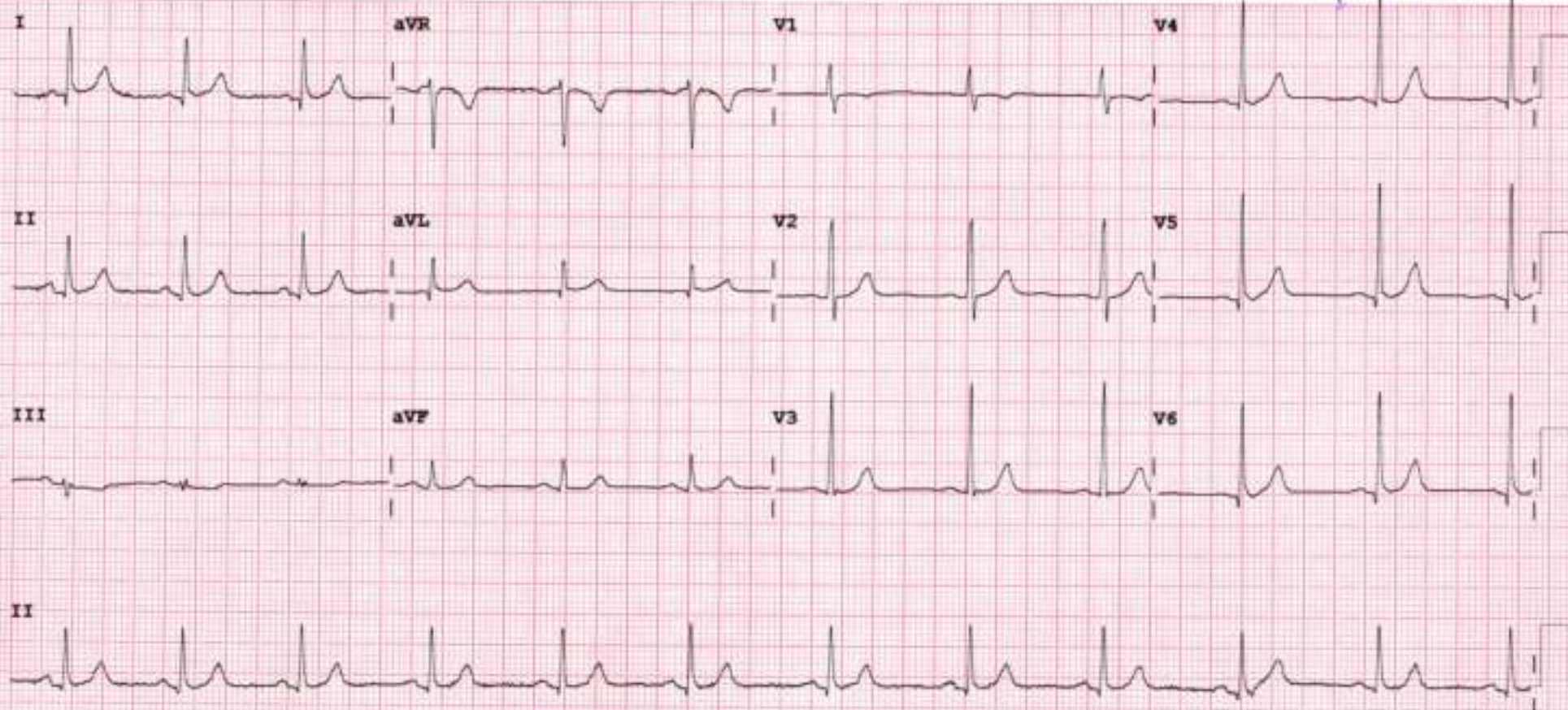



2D-ECHOCARDIOGRAPHY AND COLOR DOPPLER REPORT

NAME: MAMTA PANDEY

AGE/SEX: 48 YRS/FEMALE

DATE: 17/02/2024

REF BY: DIRECT

OBSERVATION:

- NORMAL LV SIZE AND NORMAL LV SYSTOLIC FUNCTION. LVEF = 60% (VISUAL).
- NO RWMA AT REST.
- NO LV DIASTOLIC DYSFUNCTION.
- TRIVIAL MR. NO MS.
- MILD AR. NO AS.
- MILD TR. NO PAH, RVSP: 28 MMHG.
- NORMAL SIZED LA, RA & RV WITH NORMAL RV SYSTOLIC FUNCTION.
- NORMAL SIZED MPA, RPA & LPA.
- INTACT IAS & IVS.
- NO E/O INTRACARDIAC CLOT/VEGETATION/PE.
- NORMAL IVC.
- NORMAL PERICARDIUM.

LA: 33MM

AO: 27MM

IVS: 11/17MM

LVPW: 12/19MM

LVID: 51/25MM

CONCLUSION:

- NORMAL LV/RV SIZE AND SYSTOLIC FUNCTION.
- NO RWMA AT REST.
- LVEF = 60% (VISUAL).



DR. NIRAY BHALANI
[CARDIOLOGIST]

DR. ARVIND SHARMA
[CARDIOLOGIST]



PATIENT NAME: MAMTA PANDEY

AGE/SEX: 48Y/F

DATE: 17 February 2024

CHEST X-RAY (PA)

Both lung fields appear normal.

Both hila appear normal

Bilateral costo-phrenic angles appear grossly clear

Mediastinum and cardiac shadow appear normal

Bony thorax appears unremarkable

No evidence of free gas under domes of diaphragm

IMPRESSION:

- NO SIGNIFICANT ABNORMALITY NOTED IN LUNG FIELDS
- NORMAL CARDIAC SHADOW

DR HARIKRUSHNA PATEL (MD)
CONSULTANT RADIOLOGIST

Not all pathology can be detected on ultrasound in each scan. Further radiographic evaluation is suggested if required.



PATIENT NAME: MAMTA PANDEY

AGE/SEX: 48Y/F

DATE: 17 February 2024

ULTRASOUND OF ABDOMEN & PELVIS

LIVER appears normal in size and shows normal parenchymal echogenicity. No evidence of focal lesion. No evidence of dilated IHBR or portal vein. CBD appears normal.

GALL BLADDER is distended. No evidence of abnormal wall thickening or any significant calculus within.

PANCREAS appears normal. MPD is WNL.

SPLEEN appears normal in size and shows normal parenchymal echogenicity. No evidence of focal lesion.

BOTH KIDNEYS appear normal in size, shape and position.

Show normal cortical echogenicity. Corticomedullary differentiation is maintained.

No evidence of calculus or hydronephrosis on either side.

URINARY BLADDER is partially full. No evidence of abnormal wall thickening or any significant calculus within.

UTERUS not visualized, correlate with history of surgery.

BOWEL LOOPS appear normal and show normal peristalsis.

No evidence of LYMPHADENOPATHY noted.

No evidence of ASCITES noted.

IMPRESSION:

- NO SIGNIFICANT ABNORMALITY AT PRESENT SCAN.

DR HAIKROSHNA PATEL (MD)
CONSULTANT RADIOLOGIST

Not all pathologies can be detected on ultrasound in each scan. Further radiographic evaluation is suggested if required.





Patient Name :	Mamba , Pandey	Sample No. :	20240213225
Patient ID :	20200701788	Visit No. :	OPD20240225962
Age / Sex :	48y/Female	Call. Date :	17/02/2024 08:29
Consultant :	DR SAURABH JAIN	S. Coll. Date :	17/02/2024 08:45
Ward :	-	Report Date :	17/02/2024 13:53

CBC, ESR

Investigation	Result	Normal Value
Hemoglobin :	11.7 gm/dl [L]	12.5 to 16.0 gm/dl
P.C.V. :	36.7 % [L]	37.0 to 47.0 %
M.C.V. :	83.4 fL	78 to 100 fL
M.C.H. :	26.6 pg [L]	27 to 31 pg
M.C.H.C. :	31.9 g/dl [L]	32 to 36 g/dl
RDW :	12.7 %	11.5 to 14.0 %
RBC Count :	4.4 X 10 ⁶ /cumm	4.2 to 5.4 X 10 ⁶ /cumm
Polymorphs :	50 %	38 to 70 %
Lymphocytes :	46 %	15 to 48 %
Eosinophils :	2 %	0 to 6 %
Monocytes :	2 % [L]	3 to 11 %
Total :	100	< 100 > 100
WBC Count :	5000 /cmm	4000 to 10000 /cmm
Platelets Count :	230000 /cmm	1,50,000 to 4,50,000 /cmm
ESR - After One Hour :	23 mm/hr [H]	1 to 20 mm/hr

Dr. Mehul Desai
M.B.D.C.P
Reg.No.G-9521



Patient Name :	Mamta . Pandey	Sample No. :	20240213225
Patient ID :	20200701788	Visit No. :	OPD20240225962
Age / Sex :	48y/Female	Call. Date :	17/02/2024 08:29
Consultant :	DR SAURABH JAIN	S. Coll. Date :	17/02/2024 08:45
Ward :	-	Report Date :	17/02/2024 13:53

Blood Group

Investigation	Result	Normal Value
BLOOD GROUP :		
ABO	A	
Rh	Positive	

Dr.Mehul Desai
M.B.D.C.P
Reg.No.G-9521



Patient Name :	Mamta . Pandey	Sample No. :	20240213225
Patient ID :	20200701788	Visit No. :	OPD20240225962
Age / Sex :	48y/Female	Call. Date :	17/02/2024 08:29
Consultant :	DR SAURASH JAIN	S. Coll. Date :	17/02/2024 08:45
Ward :	-	Report Date :	17/02/2024 13:53

HBA1C

Investigation	Result	Normal Value
Glycosylated Hb :	5.3 %	Near Normal Glycemia : 6 to 7 Excellent Control : 7 to 8 Good Control : 8 to 9 Fair Control : 9 to 10 Poor Control : > 10
Average Plasma Glucose of Last 3 Months :	105.41	

FBS & PPBS

Investigation	Result	Normal Value
Blood Sugar (FBS) :	92 mg/dl	74 - 100 mg/dl
Urine Sugar (FUS) :	Nil	
Blood Sugar (PP2BS) :	86 mg/dl	70 to 120 mg/dl
Urine Sugar (PP2US) :	Nil	

Dr.Mehul Desai
M.B.D.C.P
Reg.No.G-9521



Patient Name :	Mamta . Pandey	Sample No. :	20240213225
Patient ID :	20200701788	Visit No. :	OPD20240225962
Age / Sex :	48y/Female	Call. Date :	17/02/2024 08:29
Consultant :	DR SAURASH JAIN	S. Coll. Date :	17/02/2024 08:46
Ward :	-	Report Date :	17/02/2024 13:53

Lipid Profile

Investigation	Result	Normal Value
Sample :	Fasting	
Sample Type :	Normal	
Cholesterol (Chol) :	139 mg/dl	Low risk : < 200 Moderate risk : 200 - 239 High risk : > or = 240
Triglyceride :	180 mg/dl	Normal : < 200.0 High : 200 - 499 Very High : > or = 500
HDL Cholesterol :	55 mg/dl	Low risk : >or = 60 mg/dL High risk : Up to 35 mg/dL
LDL :	48 mg/dl [L]	131.0 to 159.0(N) < 130.0(L) > 159.0(H)
VLDL :	36 mg/dl [H]	Up to 0 to 34 mg/dl
LDL/HDL Ratio :	0.87	Low risk : 0.5 to 3.0 Moderate risk : 3.0 to 6.0 Elevted level high > 6.0
Total Chol / HDL Ratio :	2.53	Low Risk : 3.3 to 4.4 Average Risk : 4.4 to 7.1 Moderate Risk : 7.1 to 11.0 High Risk : > 11.0
Total Lipids :	674 mg/dl	400 to 700 mg/dl

Note :- Lipemic samples give high triglyceride value and falsely low LDL value.

Dr.Mehul Desai
M.B.D.C.P
Reg.No.G-9521



Patient Name : Mamta : Pandey

Sample No. : 20240213225



Patient ID : 20200701788

Visit No. : OPD20240225962

Age / Sex : 48y:Female

Call. Date : 17/02/2024 08:29

Consultant : DR SAURABH JAIN

S. Coll. Date : 17/02/2024 08:46

Ward : -

Report Date : 17/02/2024 13:53

RENAL FUNCTION TEST

Investigation	Result	Normal Value
Creatinine :	0.8 mg/dl	0.6 - 1.4 mg/dl
Urea :	31 mg/ dl	13 - 45 mg/dl
Uric Acid :	4.7 mg/dl	3.5 - 7.2 mg/dl
Calcium :	8 mg/dl	8.5 - 10.5
Phosphorus :	4.5 mg/dl	1.5 - 6.8

Dr.Mehul Desai
M.B.D.C.P
Reg.No.G-9521



Patient Name : Mamta , Pandey

Sample No. : 20240213225



Patient ID : 20200701788

Visit No. : OPD20240225962

Age / Sex : 48y/Female

Call. Date : 17/02/2024 08:29

Consultant : DR. SAURABH JAIN

S. Coll. Date : 17/02/2024 08:46

Ward :

Report Date : 17/02/2024 13:53

LFT (Liver Function Test)

Investigation	Result	Normal Value
Total Bilirubin :	0.4 mg/dl	0.2 to 1.0 mg/dl
Direct Bilirubin :	0.2 mg/dl	0.0 to 0.2 mg/dl
Indirect Bilirubin :	0.2 mg/dl	0.0 to 0.8 mg/dl
AST (SGOT) :	12 U/L	5 to 34 U/L
ALT (SGPT) :	16 U/L	0 to 55 U/L
Total Protein (TP) :	6.4 g/dL	6.4 to 8.3, g/dl
Albumin (ALB) :	3.8 g/dl	3.5 to 5.2 g/dl
Globulin :	2.6 g/dl	2.3 to 3.5 g/dl
A/G-Ratio :	1.46	
Alkaline Phosphatase (ALP) :	154 U/L [H]	40 to 150 U/L
GAMMA GT. :	24 U/L	7 to 35 U/L

Dr.Mehul Desai
M.B.D.C.P
Reg.No.G-9521



Unipath Specialty Laboratory (Baroda) LLP, Platinum Complex, Opp. HDFC Bank, Nr. Rodha Krishna Chor rasta, Akola, Vadodra - 390020
 Mobile: 7228800500 / 8155028222 | Email: info.baroda@unipathllp.in
 Home Visit / OPD Reception : 9998724579



TEST REPORT

Reg. No. : 40201009167 Reg. Date : 17-Feb-2024 12:30 Collected On : 17-Feb-2024 12:30
 Name : Ms. MAMTA PANDEY Approved On : 17-Feb-2024 13:34
 Age : 48 Years Gender : Female Ref. No. : Dispatch At :
 Ref. By : Tele No. :
 Location : SAVITA SUPERSPECIALTY HOSPITAL @ WAGHODIYA ROAD

Test Name	Results	Units	Bio. Ref. Interval
THYROID FUNCTION TEST			
T3 (triiodothyronine) <small>Method: CLIA</small>	1.08	ng/mL	0.6 - 1.81
T4 (Thyroxine) <small>Method: CLIA</small>	7.30	µg/dL	4.5 - 12.6
TSH (ultra sensitive) <small>Method: CLIA</small>	H 10.875	µIU/mL	0.55 - 4.78
Sample Type: Serum			

Comments:
 Thyroid stimulating hormone (TSH) is synthesized and secreted by the anterior pituitary in response to a negative feedback mechanism involving concentrations of FT3 (free T3) and FT4 (free T4). Additionally, the hypothalamic tripeptide, thyrotropin-releasing hormone (TRH), directly stimulates TSH production. TSH stimulates thyroid cell production and hypertrophy, also stimulates the thyroid gland to synthesize and secrete T3 and T4. Quantification of TSH is significant to differentiate primary (thyroid) from secondary (pituitary) and tertiary (hypothalamic) hypothyroidism. In primary hypothyroidism, TSH levels are significantly elevated, while in secondary and tertiary hypothyroidism, TSH levels are low.

- TSH levels During Pregnancy :**
- First Trimester : 0.1 to 2.5 µIU/mL
 - Second Trimester : 0.2 to 3.0 µIU/mL
 - Third trimester : 0.3 to 3.0 µIU/mL

Reference : Carl A. Burtis, Edward R. Ashwood, David E. Bruns, Tietz Textbook of Clinical Chemistry and Molecular Diagnostics, 5th Edition, Philadelphia: WB Saunders, 2012, 2170

End Of Report

This is an electronically authenticated report.

Test done from collected sample.

Dr. Rakesh Shah
 M.D.(Patho.), D.C.P.
 (Reg. ID: 9313)

LLP Identification Number: AAN-8932
 Page 1 of 1

Printed On: 17-Feb-2024 13:38

We are open 24 x 7 & 365 days



Patient Name :	Mamta . Pandey	Sample No. :	20240213225
Patient ID :	20200701788	Visit No. :	OPD20240225962
Age / Sex :	48y/Female	Call. Date :	17/02/2024 08:29
Consultant :	DR SAURABH JAIN	S. Coll. Date :	17/02/2024 08:45
Ward :	-	Report Date :	17/02/2024 13:53

Urine R/M

Investigation	Result	Normal Value
Quantity - :	20 ml	
Colour - :	Pale Yellow	
Reaction (pH) :	5.0	4.6-8.0
Turbidity :	Clear	
Deposit :	Absent	Absent
Sp.Gravity :	1.030	1.005-1.010
Protein :	Absent	Absent
Glucose :	Absent	Absent
Bile Salts :	Absent	Absent
Bile pigments :	Absent	Absent
Ketones :	Absent	Absent
Urobilinogen :	Absent	
Blood :	Absent	Absent
Pus Cells :	3-4 /hpf	0-5/hpf
Red Blood Cells :	2-4 /hpf	Absent
Epithelial Cells :	2-3 /hpf	

Dr.Mehul Desai
M.B.D.C.P
Reg.No.G-9521



Examination by Physician

Name: MAMTA PANDEY

Reg. No: 20200701788

Age/ Sex: 48/FEMALE

DOE: 17/02/2024

Physical Examination

Height: 157 cm Weight: 77 Kg BMI: 31.23
Temperature: N Pulse: 110 BP: 108/68 SpO2 97

Chief Complaints:

insomnia

Past History:

K/C/O Hypothyroidism

Examination:

General Examination:

NAD

Systemic Examination:

NAD

Investigation:

RBS _____

ECG _____

Others _____

Advice: ↑ - T. thyroxine (125) 1-0-0 x 3 month.

- psychiatry Reference

Signature _____

- T. ZolFresh (5) 0-0-1 x 10 days,





Examination by Ophthalmologist

Name: MAMTA PANDEY

Reg. No: 20200701788

Age/ Sex: 48/FEMALE

DOE: 17/02/2024

Came for routine check up

Medical History:

Thyroid disorder

Examination of Eye:

	Right	LEFT
External Examination:	<u>(N)</u>	<u>(N)</u>
Anti seg Examination:	<u>(N)</u>	<u>(N)</u>
Schiot Tonometry IOP:	<u>14</u>	<u>12</u>
Fundus:		
Without Glass Distant Vision:	<u>6/6</u>	<u>6/6</u>
Near Vision:	<u>N/6</u>	<u>N/6</u>
With Glass Distant Vision:	<u>-</u>	<u>-</u>
Near Vision:	<u>N/6</u>	<u>N/6</u> <u>+ 1.50ph</u>
Colour Vision (With ishihara Chart):	<u>(N)</u>	<u>(N)</u>

Impression:

Normal

Advice:

CMC 1% eye drop

1-1-1

Signature:





Examination by Gynaecologist

Name: MAMTA PANDEY

Reg. No: 20200701788

Age/ Sex: 48/FEMALE

DOE: 17-02-2024

Presenting Complaints:

Post Hysterectomy since 24.5.

Medical History:

10. Dysphasia, Depression
Hot flushes.

M/H:

O/H:

Other:

Examination:

P/A:

Soft No G/R.

P/S:

JWAD.

P/V:

Impression:

Advice:

Psychiatry Refere.

T. Isotlavens.

Signature:



1-0-1. 2-0-1-0.

x 1 month

x 2 month.



Examination by DENTAL

Name: ~~USHA SINGH~~ Mamta Paudyal Reg. No: ~~20230200001~~
Age/sex: 48 / FEMALE DOE: 17/02/2024

Presenting Complaints:

Mobile tooth in lower front tooth
region

Medical History:

Hypothyroidism

Examination:

Grade III mobile in
Calculus ++, Stain +++ 21 | 12

Impression:

Advice:

Extraction in
21 | 12, Scaling and
polishing

Signature: _____





Patient ID : 20200701788

Age / Sex : 49y / F

Patient Name : MAMTA . PANDEY

Dr. Name : DR SAURABH JAIN

Referred By : self

City/Village : Vadodara

Class : Contract

PAN Card : AAQCS5566G

Visit No. : OPD20240225962(OPD)

Bill No. : OPD20240225962

Bill Date : N/A

Speciality : INTERNAL MEDICINE

Company Name : Mediwheel Health Check Up

GSTIN : 24AAQCS5566G2ZW

SAC : 999312 "Medical Service covered under healthcare service"

Mobile No. : 9898026774

Expense Details		Qty	Rate	Net Amount
Visit Charge				
17/02/2024	Physician First Consultation OPD	1.0	0.0	0.00
	Ophthalmologist First Consultation OPD	1.0	0.0	0.00
	Dentist First Consultation OPD	1.0	0.0	0.00
	Op & Gy Surgeon First Consultation OPD	1.0	0.0	0.00
	Visit Charge (Subtotal)			0.00
PATHOLOGY				
17/02/2024	CBC, ESR	1.0		
	Urine RM	1.0		
	STOOL EXAMINATION	1.0		
	Blood Group	1.0		
	HBA1C	1.0		
	FBS & PPSS	1.0		
	TFT (Thyroid Function Test)	1.0		
	Lipid Profile	1.0		
	RENAL FUNCTION TEST	1.0		
	LFT (Liver Function Test)	1.0	3000.0	3000.00
	MediWheel Full Body Health Check-Up(Female Above 40)	1.0		3000.00
	PATHOLOGY (Subtotal)			3000.00
Radiology				
17/02/2024	X-RAY CHEST PA	1.0		
	USG WHOLE ABDOMEN SCREENING	1.0	0.0	0.00
	Mammography	1.0	0.0	0.00
	X-RAY CHEST PA	1.0	0.0	0.00
	USG WHOLE ABDOMEN SCREENING			0.00
	Radiology (Subtotal)			0.00
Non Invasive Cardiology				
17/02/2024	ECHO COLOUR DOPPLER SCREENING	1.0	0.0	0.00
	ECG Charge(OPD Base)	1.0	0.0	0.00
	Non Invasive Cardiology (Subtotal)			0.00
	Total Bill Amount			3000.00
	Net payable amount			3000.00
	Bill Outstanding			3000.00

Received With Thanks From MAMTA . PANDEY of Rs 0.0/-
(Rs. Zero Only)





भारत सरकार

Government of India



UIDAI (UID) 1309007013



माता ममता
Pandey Mamta
जन्म तारीख/DOB: 01/11/1976
लिंग/ FEMALE

6166 0794 1409

VID : 9169 9975 2464 1599

माता आधार. माता ओजस



भारत सरकार
Government of India



वसति :
W/O: माता ममता, सान्धि, सान्धि, अलाहाबाद,
सुनार मंडल - 212301

Address:
W/O: Pandey Nagendra, sanjhi, Sanjhi,
Alahabad,
Uttar Pradesh - 212301



6166 0794 1409

VID : 9169 9975 2464 1599

1047

help@uidai.gov.in

www.uidai.gov.in