

CONSULTATION SUMMARY

Patient MRN : 12510000156251
Patient Name : Mrs VARSHABEN B PRAJAPATI
Gender/Age/Dob : Female , 52 Years , 01/07/70
Patient Phone No : 9408602810
Patient Address : 16 ROYAL BUNGLOWS,OPP
SABRI BUNGLOWS,NARODA
NIKOL,Ahmedabad,Gujarat,IN,
-382350

Consultation Date : 13/05/2023 03:16 PM
Consultant : Dr. Manish Maheshwari
(GENERAL MEDICINE)
Consultation Type : OP , NEW VISIT



CHIEF COMPLAINTS & HISTORY OF PRESENT ILLNESS

- checkup : c/o wrist pain

INVESTIGATION ORDER

LAB : RHEUMATOID ARTHRITIS PANEL

MEDICATION ORDER

DRUG NAME

- 1) ETORICOXIB+PARACETAMOL-TABLET-60MG+325MG-OUXIA P *1-X-1*
- 2) FEBUXOSTAT-TABLET-40MG-FEBUTAZ *X-X-X*
- 3) BENFOTIAMIN+VB12+ALA+FA+INOSITOL+CRM-CAPSULE-150MG+1.5MG+100MG+1.5MG+100MG+200MCG-M COBAREN FORTE *X-X-X*
- 4) ATORVASTATIN+ASPIRIN-CAPSULE-20MG+75MG-ECOSPRIN AV *(X-X-1)*

PATIENT INSTRUCTION

Patient Instruction: Twice Daily For 5 Days , **Qty:** 10 , **Start Date:** May 13, 2023 , **End Date:** May 17, 2023

Patient Instruction: Once Daily (0 - 1 - 0 - 0) Tablet For 10 Days , **Qty:** 10 , **Start Date:** May 13, 2023 , **End Date:** May 22, 2023

Patient Instruction: Once Daily (0 - 1 - 0 - 0) Capsule Orally After Food For 1 Month , **Qty:** 30 , **Start Date:** May 13, 2023 , **End Date:** Jun 12, 2023

Patient Instruction: Once Daily (0 - 0 - 0 - 1) Capsule At Bed Time For 2 Months , **Qty:** 60 , **Start Date:** May 13, 2023 , **End Date:** Jul 11, 2023

VITALS

Blood Pressure: 112/82 mmHg Heart Rate: 97 bpm Temperature: 98.6 F
Respiratory Rate: 21 /min Conscious level: Alert MEWS Score: 1
SPO2 : 99 % , Room air
Height: 155 cm Weight: 82.3 kg
BMI: 34.26 kg/m2 BSA: 1.88 m2 Fall Score: Low

PROCEDURE HISTORY

- No known surgical history



PAST MEDICAL HISTORY

- No significant past medical history

ALLERGY

- No known allergies

FAMILY HISTORY

- No significant family history

SOCIAL HISTORY

- No significant social history

CONSULTANT DETAILS

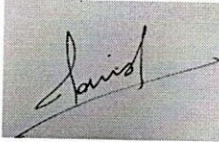

Dr. Manish Maheshwari , CONSULTANT , GENERAL MEDICINE

Printed By: Dr. Manish Maheshwari | Printed On: 13.05.2023 15:22

CONSULTATION SUMMARY

Patient MRN : 12510000156251
Patient Name : Mrs VARSHABEN B PRAJAPATI
Gender/Age/Dob : Female , 52 Years , 01/07/70
Patient Phone No : 9408602810
Patient Address : 16 ROYAL BUNGLOWS,OPP
SABRI BUNGLOWS,NARODA
NIKOL,Ahmedabad,Gujarat,IN,
-382350

Consultation Date : 13/05/2023 02:17 PM
Consultant : Dr. Ankita Dubey (OBSTETRICS
& GYNAECOLOGY)
Consultation Type : OP , NEW VISIT



CHIEF COMPLAINTS & HISTORY OF PRESENT ILLNESS

- no significant complaint at :
present

PAST MEDICAL HISTORY

- No significant past medical history

VITALS

Heart Rate: 97 bpm Temperature: 98.6 F Respiratory Rate: 21 /min
Conscious level: Alert
SPO2 : 99 % , Room air
Height: 155 cm
Weight: 82.3 kg BMI: 34.26 kg/m2 BSA: 1.88 m2
Fall Score: Low Pain Score: 0

PROCEDURE HISTORY

- No known surgical history

ALLERGY

- No known allergies

FAMILY HISTORY

- No significant family history

SOCIAL HISTORY

- No significant social history

Rx
canid cefepime 1g qd
q. Doxylicent 100mg
q. METRONIDAZOLE
PANOPRAXOLON



CONSULTANT DETAILS



Dr. Ankita Dubey , VISITING CONSULTANT , OBSTETRICS & GYNAECOLOGY

Printed By: Dr. Ankita Dubey | Printed On: 13.05.2023 14:17



DEPARTMENT OF LABORATORY MEDICINE

Patient Name : Mrs VARSHABEN B PRAJAPATI MRN : 12510000156251 Gender/Age : FEMALE , 52y (01/07/1970)

Collected On : 13/05/2023 01:02 PM Received On : 13/05/2023 01:02 PM Reported On : 13/05/2023 02:47 PM

Barcode : 342305130036 Specimen : Urine Consultant : Dr. Manish Maheshwari(GENERAL MEDICINE)

Sample adequacy : Satisfactory Visit No : OP-002 Patient Mobile No : 9408602810

CLINICAL PATHOLOGY

Test	Result	Unit
Urine For Sugar (Post Prandial)	NIL	-

--End of Report--

Patel

Dr. Himanshu Patel
M.D(Path) Jr.Consultant
Pathology

Note

- Abnormal results are highlighted.
- Results relate to the sample only.
- Kindly correlate clinically.



DEPARTMENT OF LABORATORY MEDICINE

Final Report

Patient Name : Mrs VARSHABEN B PRAJAPATI MRN : 12510000156251 Gender/Age : FEMALE , 52y (01/07/1970)

Collected On : 13/05/2023 01:02 PM Received On : 13/05/2023 01:02 PM Reported On : 13/05/2023 02:47 PM

Barcode : 312305130155 Specimen : Plasma Consultant : Dr. Manish Maheshwari(GENERAL MEDICINE)

Sample adequacy : Satisfactory Visit No : OP-002 Patient Mobile No : 9408602810

BIOCHEMISTRY

Test	Result	Unit	Biological Reference Interval
Post Prandial Blood Sugar (PPBS) (Colorimetric)	94	mg/dL	70.0-140.0

--End of Report--

Patel

Dr. Himanshu Patel
M.D(Path) Jr.Consultant
Pathology

Note

- Abnormal results are highlighted.
- Results relate to the sample only.
- Kindly correlate clinically.



MC-4217



DEPARTMENT OF LABORATORY MEDICINE

Final Report

Patient Name : Mrs VARSHABEN B PRAJAPATI MRN : 12510000156251 Gender/Age : FEMALE , 52y (01/07/1970)

Collected On : 13/05/2023 10:05 AM Received On : 13/05/2023 10:10 AM Reported On : 13/05/2023 12:14 PM

Barcode : 312305130069 Specimen : Serum Consultant : Dr. Manish Maheshwari(GENERAL MEDICINE)

Sample adequacy : Satisfactory Visit No : OP-002 Patient Mobile No : 9408602810

BIOCHEMISTRY

Test	Result	Unit	Biological Reference Interval
SERUM CREATININE			
Serum Creatinine (Two Point Rate - Creatinine Aminohydrolase)	0.46 L	mg/dL	0.52-1.04
eGFR (Two Point Rate - Creatinine Aminohydrolase)	142.7	mL/min/1.73m ²	>60.0
Blood Urea Nitrogen (BUN) (Endpoint /Colorimetric - Urease)	11	mg/dL	7.0-17.0
Serum Uric Acid (Colorimetric - Uricase,Peroxidase)	6.83 H	mg/dL	2.5-6.2
LIPID PROFILE (CHOL,TRIG,HDL,LDL,VLDL)			
Cholesterol Total (Colorimetric - Cholesterol Oxidase)	207.1 H	mg/dL	Both: Desirable: < 200 Both: Borderline High: 200-239 Both: High: > 240
Triglycerides (Colorimetric - Lip/Glycerol Kinase)	299.9 H	mg/dL	Both: Normal: < 150 Both: Borderline: 150-199 Both: High: 200-499 Both: Very High: >= 500
HDL Cholesterol (HDLC) (Colorimetric:non Hdl Precipitation Method)	35.6 L	mg/dL	Both: Low: < 40.0 Both: High: >= 60.0 Both: Normal: 40-60
Non-HDL Cholesterol	171.5	-	-
LDL Cholesterol (Enzymatic (Two Step CHE/CHO /POD))	111 H	mg/dL	Both: Optimal: < 100 Both: Near to above optimal: 100-129 Both: Borderline High: 130-159 Both: High: 160-189 Both: Very High: > 190
VLDL Cholesterol	60 H	mg/dL	2.0-30.0
Cholesterol /HDL Ratio	5.9 H	-	<5.0

THYROID PROFILE (T3, T4, TSH)



Patient Name : Mrs VARSHABEN B PRAJAPATI MRN : 12510000156251 Gender/Age : FEMALE , 52y (01/07/1970)			
Tri Iodo Thyronine (T3) (Competitive Immunoassay)	1.52	ng/mL	0.97-1.69
Thyroxine (T4) (Competitive Immunoassay)	7.52	ug/dl	5.53-11.0
TSH (Thyroid Stimulating Hormone) (Enhance Chemiluminescence-Immunometric)	1.072	mIU/L	Adults : 0.4001 - 4.049 Infant (1 - 23 months) : 0.5885 - 6.880 Children (2 -12 Yrs) : 0.7291 - 4.402 Adolescents (13-21 Yrs) : 0.4557 - 4.160 Pregnant women (1st trimester) : 0.1298 - 3.120 (2nd trimester) : 0.2749 - 2.652 (3rd trimester) : 0.3127 - 2.947

LIVER FUNCTION TEST(LFT)

Bilirubin Total (Colorimetric- Dual Wavelength- Reflectance Spectrophotometry)	0.5	mg/dL	0.2-1.3
Conjugated Bilirubin (Direct) (Dual Wavelength - Reflectance Spectrophotometry)	0.0	mg/dL	Adult: 0.0-0.3 Neonate: 0.0-0.6
Unconjugated Bilirubin (Indirect) (Dual Wavelength - Reflectance Spectrophotometry)	0.2	mg/dL	Adult: 0.0-1.1 Neonate: 0.6-10.5
Total Protein (Colorimetric - Biuret Method)	7.5	gm/dL	6.3-8.2
Serum Albumin (Colorimetric - Bromo-Cresol Green)	4.5	gm/dL	3.5-5.0
Serum Globulin	3.1	gm/dL	2.0-3.5
Albumin To Globulin (A/G)Ratio	1.5	-	1.1-2.5
SGOT (AST) (Multipoint-Rate With P-5-P (pyridoxal-5-phosphate))	26	U/L	Female: 14-36
SGPT (ALT) (Multipoint-Rate With P-5-P (pyridoxal-5-phosphate))	36 H	U/L	<35.0
Alkaline Phosphatase (ALP) (Multipoint-Rate - P-nitro Phenyl Phosphate, AMP Buffer)	97.5	U/L	38.0-126.0
Gamma Glutamyl Transferase (GGT) (Multipoint Rate-L-glutamyl-p-nitroanilide)	24.0	U/L	Adult: 12-58 Female:12-43 Male:15-73

--End of Report--

Page 2 of 3

Narayana Multispeciality Hospital

(A unit of Narayana Hrudayalaya Limited) CIN: U85110KA2000PLC027497

Registered Office: 258/A, Bommasandra Industrial Area, Anekal Taluk, Bangalore 560099

Hospital Address: Opp. Police Station, Rakhial Cross Road, Ahmedabad, Gujarat 380023

Tel +91 079 71222 228 | Email: info.ahd@narayanahealth.org | www.narayanahealth.org



Appointments

1800-309-0309

Emergencies

787-810-0900

Patient Name : Mrs VARSHABEN B PRAJAPATI MRN : 12510000156251 Gender/Age : FEMALE , 52y (01/07/1970)

Patel

Dr. Himanshu Patel
M.D(Path) Jr.Consultant
Pathology

Note

- Abnormal results are highlighted.
- Results relate to the sample only.
- Kindly correlate clinically.



DEPARTMENT OF LABORATORY MEDICINE

Final Report

Patient Name : Mrs VARSHABEN B PRAJAPATI MRN : 12510000156251 Gender/Age : FEMALE , 52y (01/07/1970)

Collected On : 13/05/2023 10:05 AM Received On : 13/05/2023 10:10 AM Reported On : 13/05/2023 12:13 PM

Barcode : 312305130070 Specimen : Whole Blood Consultant : Dr. Manish Maheshwari(GENERAL MEDICINE)

Sample adequacy : Satisfactory Visit No : OP-002 Patient Mobile No : 9408602810

BIOCHEMISTRY

Test	Result	Unit	Biological Reference Interval
HBA1C			
HbA1c (Turbidimetric Inhibition Immunoassay)	5.76 H	%	Both: Non Diabetic : < 5.6 Both: Pre Diabetic: 5.7-6.4 Both: Diabetic: => 6.5
Estimated Average Glucose (Turbidimetric Inhibition Immunoassay)	118.62	-	-

Interpretation:

- HbA1C above 6.5% can be used to diagnose diabetes provided the patient has symptoms. If the patient does not have symptoms with HbA1C>6.5%, repeat measurement on further sample. If the repeat test result is <6.5%, consider as diabetes high risk and repeat measurement after 6 months.
- HbA1C measurement is not appropriate in diagnosing diabetes in children, suspicion of type 1 diabetes, symptoms of diabetes for less than 2 months, pregnancy, hemoglobinopathies, medications that may result sudden increase in glucose, anemia, renal failure, HIV infection, malignancies, severe chronic hepatic, and renal disease.
- Any sample with >15% should be suspected of having a haemoglobin variant.

--End of Report--

Patel

Dr. Himanshu Patel
M.D(Path) Jr.Consultant
Pathology

Note

- Abnormal results are highlighted.
- Results relate to the sample only.
- Kindly correlate clinically.



MC-4217



Page 1 of 1

Narayana Multispeciality Hospital

(A unit of Narayana Hrudayalaya Limited) CIN: U8510KA2000PLC027497

Registered Office: 258/A, Bommasandra Industrial Area, Anekal Taluk, Bangalore 560099

Hospital Address: Opp. Police Station, Rakhial Cross Road, Ahmedabad, Gujarat 380023

Tel +91 079 71222 228 | Email: info.ahd@narayanahealth.org | www.narayanahealth.org



Appointments
1800-309-0309

Emergencies
787-810-0900

DEPARTMENT OF LABORATORY MEDICINE

Final Report

Patient Name : Mrs VARSHABEN B PRAJAPATI MRN : 12510000156251 Gender/Age : FEMALE , 52y (01/07/1970)

Collected On : 13/05/2023 10:05 AM Received On : 13/05/2023 10:10 AM Reported On : 13/05/2023 12:13 PM

Barcode : 322305130046 Specimen : Whole Blood Consultant : Dr. Manish Maheshwari(GENERAL MEDICINE)

Sample adequacy : Satisfactory Visit No : OP-002 Patient Mobile No : 9408602810

HAEMATOLOGY

Test	Result	Unit	Biological Reference Interval
------	--------	------	-------------------------------

COMPLETE BLOOD COUNT (CBC)

Haemoglobin (Hb%) (Erythrocyte Lysis And Cyanide Free Determination-spectrophotometry)	13.0	gm/dL	12.0-16.0
Red Blood Cell Count (Electrical Impedance)	4.63	million/ μ L	4.0-5.2
PCV (Packed Cell Volume) / Hematocrit (Calculated)	38.9	%	33.0-51.0
MCV (Mean Corpuscular Volume) (Derived From RBC Histogram)	84.1	fL	80.0-100.0
MCH (Mean Corpuscular Haemoglobin) (Calculated)	28.1	pg	26.0-34.0
MCHC (Mean Corpuscular Haemoglobin Concentration) (Calculated)	33.4	g/L	32.0-36.0
Red Cell Distribution Width (RDW) (Derived From RBC Histogram)	13.7 H	%	11.1-13.1
Platelet Count (Electrical Impedance)	389	Thousand / μ L	150.0-450.0
Total Leucocyte Count(WBC) (Electrical Impedance)	9.1	Thousand / μ L	4.5-13.0

DIFFERENTIAL COUNT (DC)

Neutrophils	52.3	%	35.0-66.0
Lymphocytes	35.9	%	24.0-44.0
Monocytes	6.4 H	%	3.0-6.0
Eosinophils	4.7 H	%	0.0-3.0

Page 1 of 2

Narayana Multispeciality Hospital

(A unit of Narayana Hrudayalaya Limited) CIN: U8510KA2000PLC027497

Registered Office: 258/A, Bommasandra Industrial Area, Anekal Taluk, Bangalore 560099

Hospital Address: Opp. Police Station, Rakhial Cross Road, Ahmedabad, Gujarat 380023

Tel +91 079 71222 228 | Email: info.ahd@narayanahealth.org | www.narayanahealth.org



Appointments

1800-309-0309

Emergencies

787-810-0900

Patient Name : Mrs VARSHABEN B PRAJAPATI MRN : 12510000156251 Gender/Age : FEMALE , 52y (01/07/1970)			
Basophils	0.7	%	0.0-1.0
Absolute Neutrophil Count	4.76	10 ³ cells/cumm	1.8-8.0
Absolute Lymphocyte Count	3.27	10 ³ cells/cumm	1.0-4.8
Absolute Monocyte Count	0.59	10 ³ cells/cumm	0.2-0.8
Absolute Eosinophil Count	0.43 H	10 ³ cells/cumm	0.03-0.35
Absolute Basophil Count	0.07	10 ³ cells/cumm	0.0-0.3

As per the recommendation of International Council for Standardization in Hematology, the differential counts are additionally being reported as absolute numbers.

BLOOD GROUP & RH TYPING

Blood Group	O	-	-
RH Typing	Positive	-	-

--End of Report--

Patel

Dr. Himanshu Patel
 M.D(Path) Jr.Consultant
 Pathology

Note

- Abnormal results are highlighted.
- Results relate to the sample only.
- Kindly correlate clinically.



DEPARTMENT OF LABORATORY MEDICINE

Final Report

Patient Name : Mrs VARSHABEN B PRAJAPATI MRN : 12510000156251 Gender/Age : FEMALE , 52y (01/07/1970)

Collected On : 13/05/2023 10:05 AM Received On : 13/05/2023 10:10 AM Reported On : 13/05/2023 12:13 PM

Barcode : 342305130013 Specimen : Urine Consultant : Dr. Manish Maheshwari(GENERAL MEDICINE)

Sample adequacy : Satisfactory Visit No : OP-002 Patient Mobile No : 9408602810

CLINICAL PATHOLOGY

Test	Result	Unit	Biological Reference Interval
URINE ROUTINE & MICROSCOPY			
PHYSICAL EXAMINATION			
Volume	20	ml	-
Colour	Pale Yellow	-	-
Appearance	Clear	-	-
CHEMICAL EXAMINATION			
pH(Reaction)	6.0	-	5.0-9.0
Sp. Gravity	1.025	-	1.005-1.030
Protein	Negative	-	Negative
Urine Glucose	Negative	-	Negative
Ketone Bodies	Negative	-	Negative
Bile Salts	Negative	-	Negative
Bile Pigment (Bilirubin)	Negative	-	Negative
Urobilinogen	Normal	-	-
MICROSCOPIC EXAMINATION			
Pus Cells	Occasional	/hpf	0-2
RBC	Nil	/hpf	0-3
Epithelial Cells	Nil	/hpf	0-5

Page 1 of 2

Narayana Multispeciality Hospital

(A unit of Narayana Hrudayalaya Limited) CIN: U85110KA2000PLC027497

Registered Office: 258/A, Bommasandra Industrial Area, Anekal Taluk, Bangalore 560099

Hospital Address: Opp. Police Station, Rakhial Cross Road, Ahmedabad, Gujarat 380023

Tel +91 079 71222 228 | Email: info.ahd@narayanahealth.org | www.narayanahealth.org



Appointments

1800-309-0309

Emergencies

787-810-0900

Patient Name : Mrs VARSHABEN B PRAJAPATI MRN : 12510000156251 Gender/Age : FEMALE , 52y (01/07/1970)

Crystals	Not Seen	-	-
Casts	Not Seen	-	-
Bacteria	Not Seen	-	-

--End of Report--

Patel

Dr. Himanshu Patel
M.D(Path) Jr.Consultant
Pathology

Note

- Abnormal results are highlighted.
- Results relate to the sample only.
- Kindly correlate clinically.



DEPARTMENT OF LABORATORY MEDICINE

Final Report

Patient Name : Mrs VARSHABEN B PRAJAPATI MRN : 12510000156251 Gender/Age : FEMALE , 52y (01/07/1970)

Collected On : 13/05/2023 10:05 AM Received On : 13/05/2023 10:10 AM Reported On : 13/05/2023 12:13 PM

Barcode : 342305130013 Specimen : Urine Consultant : Dr. Manish Maheshwari(GENERAL MEDICINE)

Sample adequacy : Satisfactory Visit No : OP-002 Patient Mobile No : 9408602810

CLINICAL PATHOLOGY

Test	Result	Unit
Urine For Sugar (Fasting)	NIL	-

--End of Report--

Patel

Dr. Himanshu Patel
M.D(Path) Jr.Consultant
Pathology

Note

- Abnormal results are highlighted.
- Results relate to the sample only.
- Kindly correlate clinically.



DEPARTMENT OF LABORATORY MEDICINE

Final Report

Patient Name : Mrs VARSHABEN B PRAJAPATI MRN : 12510000156251 Gender/Age : FEMALE , 52y (01/07/1970)

Collected On : 13/05/2023 10:05 AM Received On : 13/05/2023 10:10 AM Reported On : 13/05/2023 12:13 PM

Barcode : 322305130045 Specimen : Whole Blood - ESR Consultant : Dr. Manish Maheshwari(GENERAL MEDICINE)

Sample adequacy : Satisfactory Visit No : OP-002 Patient Mobile No : 9408602810

HAEMATOLOGY

Test	Result	Unit	Biological Reference Interval
Erythrocyte Sedimentation Rate (ESR) (Westergren Method)	21 H	mm/hr	0.0-20.0

--End of Report--

Patel

Dr. Himanshu Patel
M.D(Path) Jr.Consultant
Pathology

Note

- Abnormal results are highlighted.
- Results relate to the sample only.
- Kindly correlate clinically.



MC-4217



Page 1 of 1

Narayana Multispeciality Hospital

(A unit of Narayana Hrudayalaya Limited) CIN: U85110KA2000PLC027497

Registered Office: 258/A, Bommasandra Industrial Area, Anekal Taluk, Bangalore 560099

Hospital Address: Opp. Police Station, Rakhial Cross Road, Ahmedabad, Gujarat 380023

Tel +91 079 71222 228 | Email: info.ahd@narayanahealth.org | www.narayanahealth.org



Appointments
1800-309-0309

Emergencies
787-810-0900

DEPARTMENT OF LABORATORY MEDICINE

Final Report

Patient Name : Mrs VARSHABEN B PRAJAPATI MRN : 12510000156251 Gender/Age : FEMALE , 52y (01/07/1970)

Collected On : 13/05/2023 10:05 AM Received On : 13/05/2023 10:10 AM Reported On : 13/05/2023 12:13 PM

Barcode : 312305130068 Specimen : Plasma Consultant : Dr. Manish Maheshwari(GENERAL MEDICINE)

Sample adequacy : Satisfactory Visit No : OP-002 Patient Mobile No : 9408602810

BIOCHEMISTRY

Test	Result	Unit	Biological Reference Interval
Fasting Blood Sugar (FBS) (Colorimetric - Glucose Oxidase Peroxidase)	94	mg/dL	74.0-106.0

--End of Report--

Patel

Dr. Himanshu Patel
M.D(Path) Jr.Consultant
Pathology

Note

- Abnormal results are highlighted.
- Results relate to the sample only.
- Kindly correlate clinically.



ID: 12510000156251
 Name: VARSHABEN, PRAJAPATI
 Age: 52 Years
 Gender: Female

2023-05-13 11:19:20

Heart Rate: 90 bpm
 PR Interval: 128 ms
 QRS Duration: 88 ms
 QT/QTc Interval: 360/413 ms
 P/QRS/T Axes: 57/57/48 deg
 QTc Prolonged

Sinus rhythm
 Anterior ST-T abnormality is nonspecific
 Borderline ECG

Unconfirmed Diagnosis

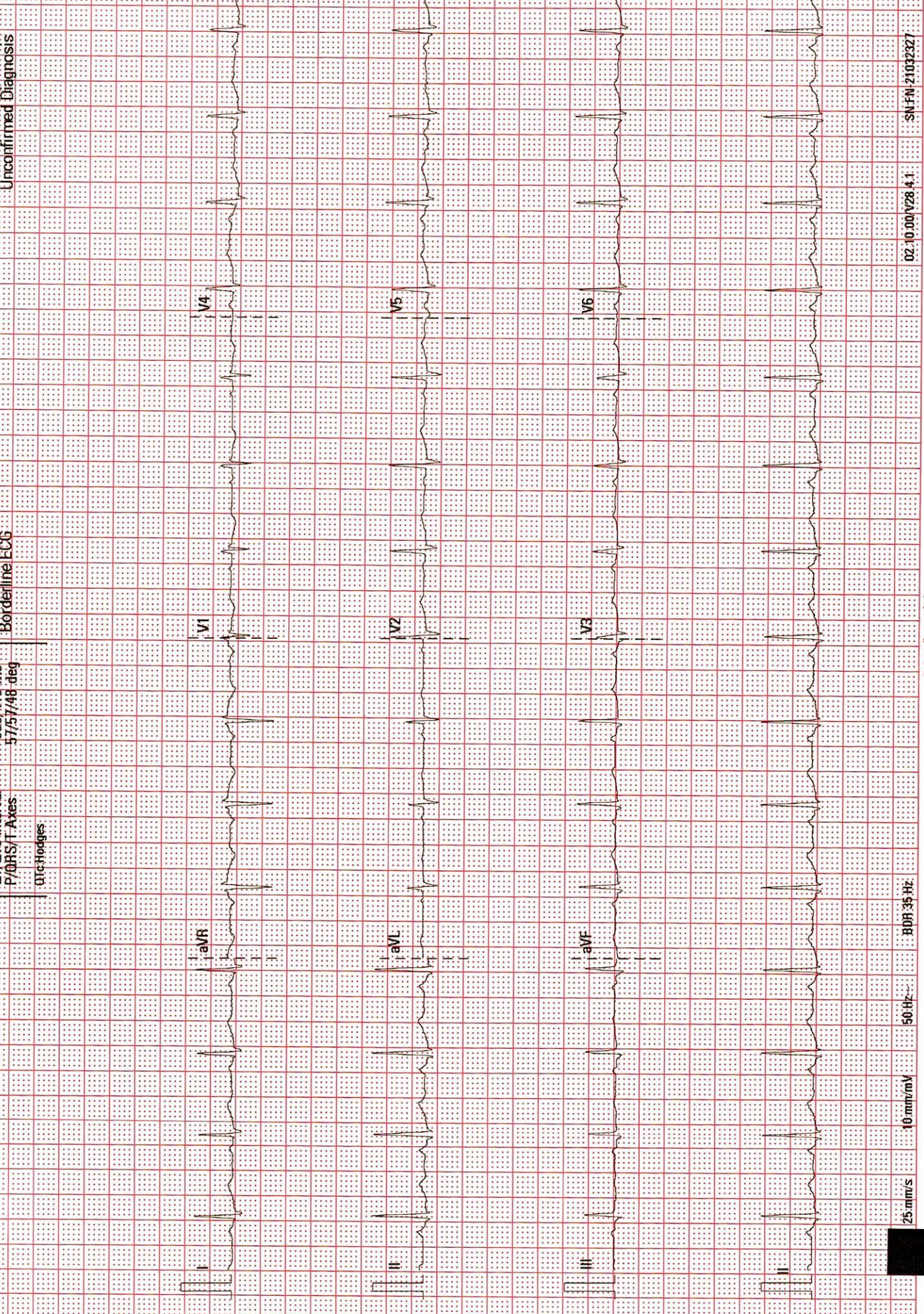

DEPARTMENT OF CARDIOLOGY

MRN: : 12510000156251

Date : 13/05/2023

Patient Name :Mrs VARSHABEN B PRAJAPATI

Consultant : DR. Manish Maheshwari

Sex / Age : (female / 52y)

2D ECHO CARDIOGRAPHY

- ❖ NO RWMA AT REST
- ❖ NORMAL LV SYSTOLIC FUNCTION. LVEF : 60%
- ❖ GRADE I DIASTOLIC DYSFUNCTION.
- ❖ LA & LV , RA & RV ARE NORMAL
- ❖ IAS / IVS : INTACT
- ❖ MITRAL VALVE IS NORMAL, TRIVIAL MR
- ❖ AORTIC VALVE IS NORMAL, NO AR
- ❖ TRICUSPID VALVE IS NORMAL. MILD TR
- ❖ NO PAH. RVSP : 27 MMHG
- ❖ PULMONARY VALVE IS NORMAL. NO PR.
- ❖ NO PERICARDIAL EFFUSION.
- ❖ NO CLOT / VEGETATION.

Dr.NIRAJ KORADIA
M.B.D.CARDIO
Non Invasive cardiologist

Dr. MANIK CHOPRA
MD, DM (Cardio.)
Consultant Interventional Cardiologist



Patient Name	VARSHABEN B PRAJAPATI	Requested By	
MRN	12510000156251	Procedure Date Time	13/05/23 11:13:09
Age/Sex	52Y 10M/Female	Hospital	NH-AHMEDABAD

CHEST RADIOGRAPH (PA VIEW)

- The lung fields appear normal.
- The cardiac size is within normal limit.
- The costophrenic angles are clear. No evidence of pleural effusion or pneumothorax.
- The visualized bones and soft tissue structures appear normal.
- Both the diaphragmatic domes appear normal.



Dr. Zalak Shah

MD (Radio Diagnosis)

* This is a digitally signed valid document Reported Date/Time: 13/05/23 11:57:40

Patient Name	VARSHABEN B PRAJAPATI	Requested By	Dr. Manish Maheshwari
MRN	12510000156251	Procedure DateTime	13-05-2023 12:22:28
Age/Sex	52Y 10M / Female	Hospital	NH-AHMEDABAD

USG OF BOTH BREASTS

- Prominent glandular parenchyma is seen in bilateral breast parenchyma.
- No evidence of any focal lesion is seen. No e/o any architectural distortion is seen.
- Nipple- areola complex appear normal.
- Overlying skin and underlying chest wall muscles appear normal.
- No evidence of significant axillary lymphadenopathy is seen.

IMPRESSION

- **No significant sonological abnormality is detected.**

V.Soni

Dr. Viral Soni
M.D. (Radio Diagnosis)

This is a digitally signed valid document. Reported Date/Time: 13-05-2023 12:29:33

Patient Name	VARSHABEN B PRAJAPATI	Requested By	Dr. Manish Maheshwari
MRN	12510000156251	Procedure DateTime	13-05-2023 12:22:24
Age/Sex	52Y 10M / Female	Hospital	NH-AHMEDABAD

U.S.G OF ABDOMEN WITH PELVIS:

LIVER: Appears enlarged in size (18.5 cm) and bright echopattern. No focal lesion is seen. No dilated IHBR is seen. PV and CBD at porta appear normal.

GALL BLADDER: Distended and normal. No stone or cholecystitis is seen. Wall thickness is normal.

PANCREAS: Visualized head and proximal body of pancreas appears normal.

SPLEEN: Appears normal in size and echotexture. No focal lesion is seen.

BOTH KIDNEYS: Normal in size and echotexture.

A 8.9 mm size calculus is seen at lower pole of right kidney

A 3 mm size concretion is seen in lower pole of left kidney

No evidence of hydronephrosis is seen in either kidney.

Cortical thickness appears normal on either side.

Corticomedullary differentiation is maintained in either kidney.

U.BLADDER: Distended and appears normal. No stone or mass is seen.

UTERUS: Is atrophic (Post menopausal status). No adnexal mass is seen on either side.

No undue dilatation or thickening is noted in visualized bowel loops.

No e/o free fluid is seen in peritoneal cavity.

No significantly enlarged node is seen in mesentery or pre & paraaortic region.

COMMENTS:

- **Hepatomegaly with grade II fatty changes.**
- **Right renal calculus.**
- **Left renal concretion.**

V.Soni

Dr. Viral Soni
M.D. (Radio Diagnosis)

This is a digitally signed valid document. Reported Date/Time: 13-05-2023 12:29:04

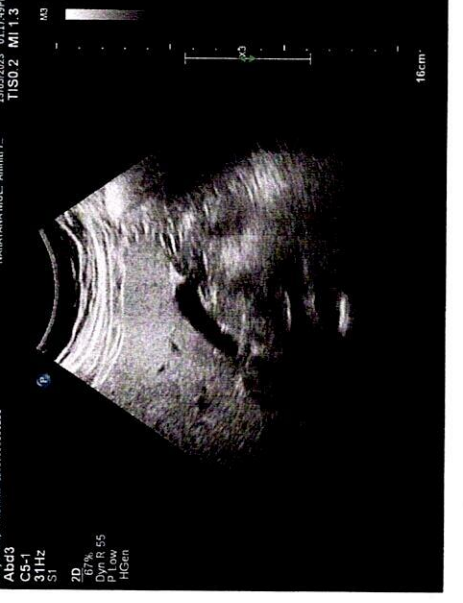
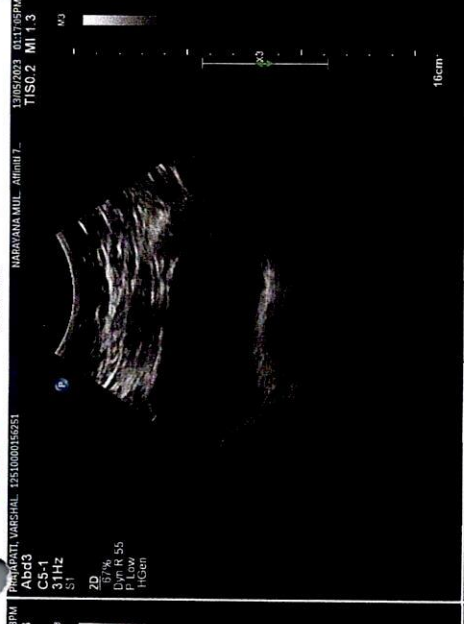
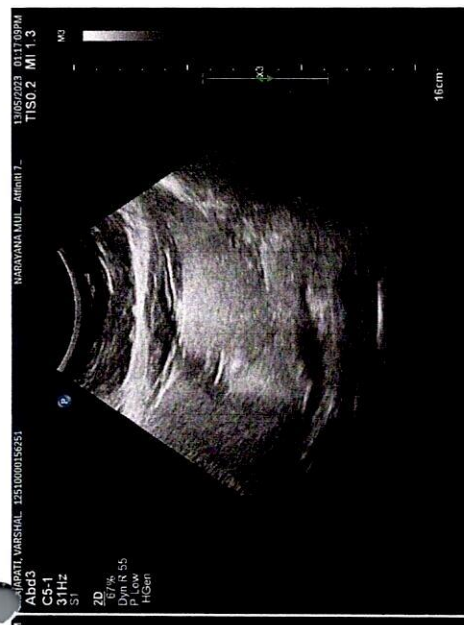



723 RV

R

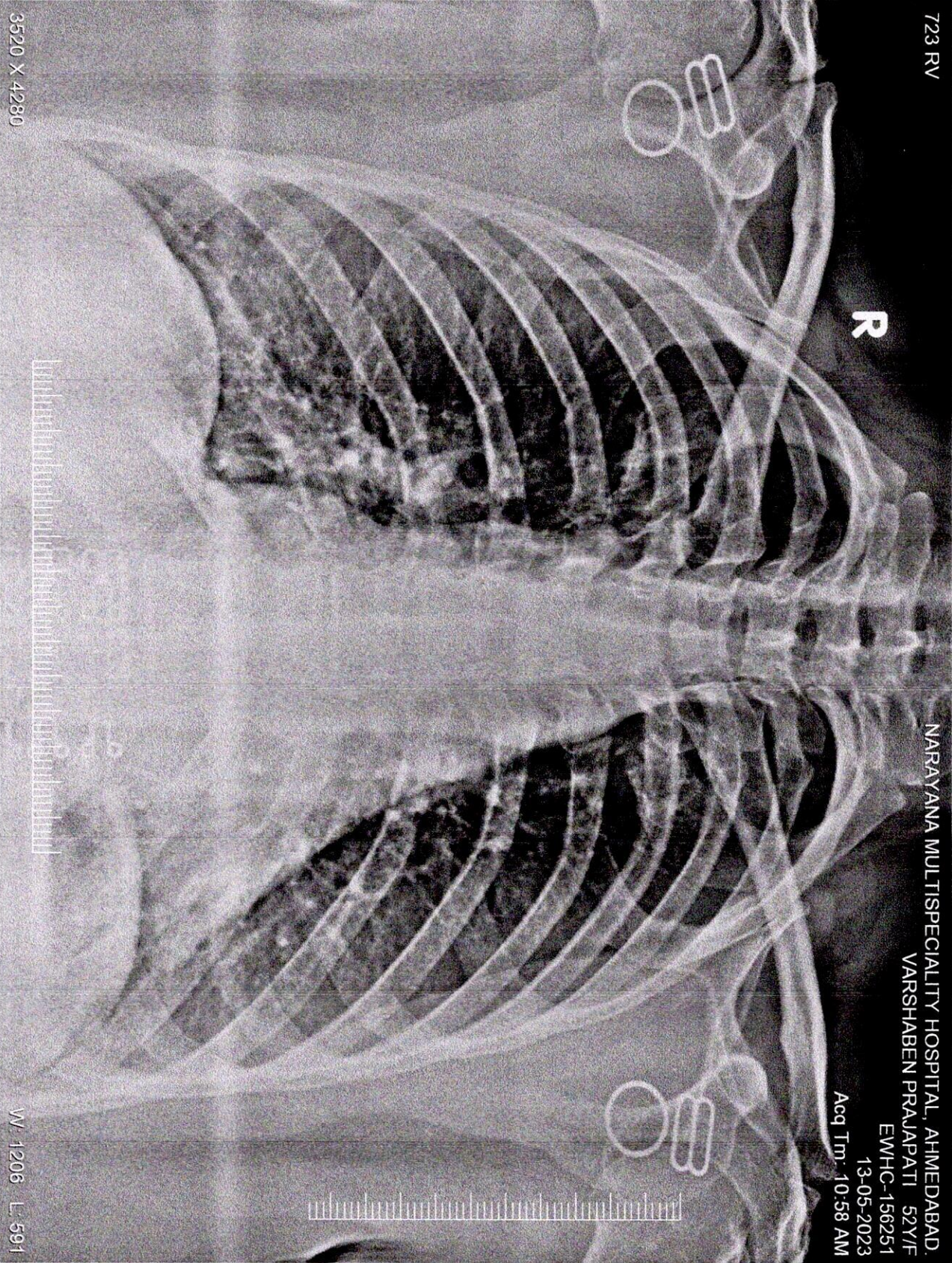

NARAYANA MULTISPECIALTY HOSPITAL, AHMEDABAD.
VARSHABEN PRAJAPATI 52Y/F
EWHC-156251
13-05-2023

Acq Tm: 10:58 AM

3520 X 4280

W: 1206 L: 591

VARSHABEN PRAJAPATI 52Y/F EWHC-156251 723 RV 13-05-2023
NARAYANA MULTISPECIALTY HOSPITAL, AHMEDABAD.