



सत्यमेव जयते
भारत सरकार



आधार

भारतीय विशिष्ट पहचान प्राधिकरण

भारत सरकार

Unique Identification Authority of India
Government of India

नामांकन क्रम / Enrollment No 1218/25014/03639

To,
अंशिता गुप्ता
Anshita Gupta
D/O Naresh Chandra Gupta
113/107
SWAROOP NAGAR
KANPUR
11/01/2012
Katarijiyora Nawab Ganj
Kheora Kanpur Nagar
Uttar Pradesh 208002

Ref: 231 / 07B / 324751 / 324894 / P



LIE025136361IN



आपका आधार क्रमांक / Your Aadhaar No. :

3167 0339 6662

आधार — आम आदमी का अधिकार



भारत सरकार
GOVERNMENT OF INDIA



अंशिता गुप्ता
Anshita Gupta
जन्म वर्ष / Year of Birth : 1995
महिला / Female



3167 0339 6662

आधार — आम आदमी का अधिकार

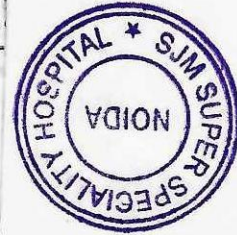

Anshita

8127260679

Mrs anshit gupta
ID: corprate

17.10.2024 10:03:35 AM
sjm hospital
sector 63
Gautam Budhha Nagar, UP-201307

Location:
Room:
Order Number:
Indication:
Medication 1:
Medication 2:
Medication 3:

76 bpm
-- / -- mmHg

29 Years
Female

QRS : 76 ms
QT / QTcBaz : 398 / 447 ms
PR : 142 ms
P : 106 ms
RR / PP : 790 / 789 ms
P / QRS / T : 41 / 54 / 34 degrees

Normal sinus rhythm
Normal ECG

Technician:
Ordering Ph:
Referring Ph:
Attending Ph:

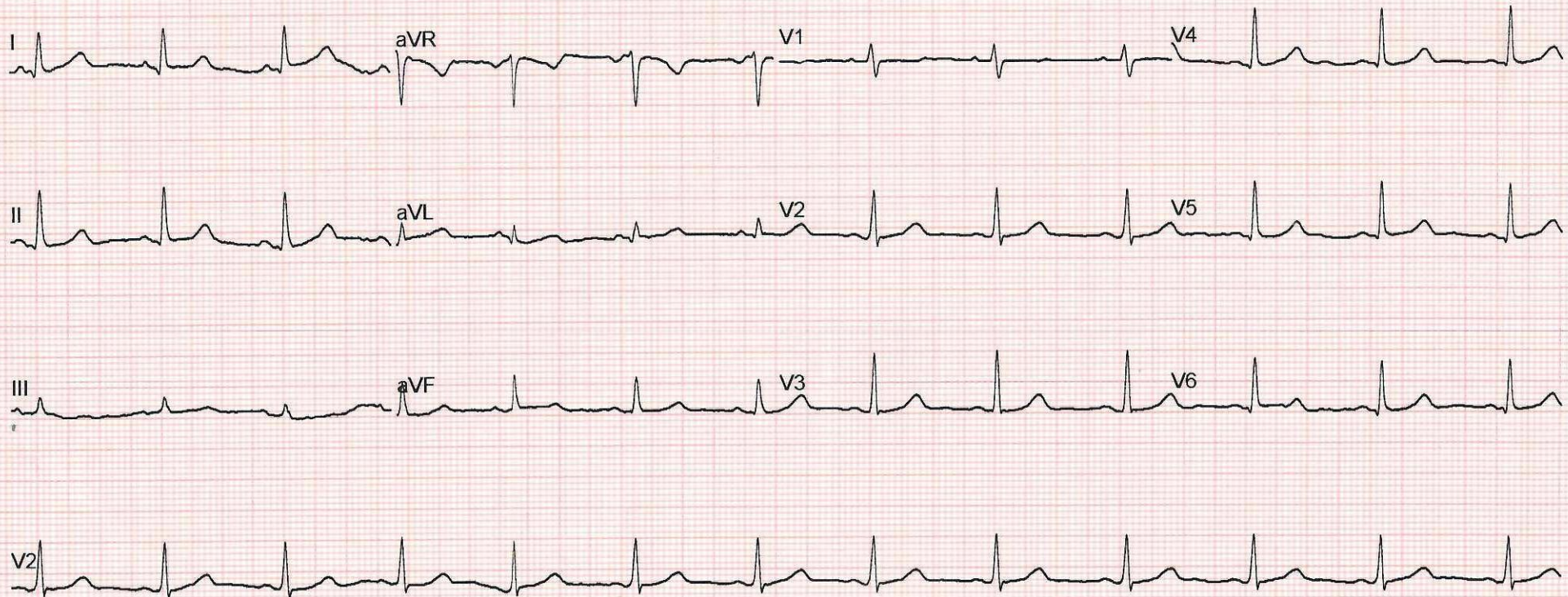

Unconfirmed



SJM SUPER SPECIALITY HOSPITAL



100 Bedded Super Speciality Hospital

Sector-63, Noida, NH-9, Near Hindon Bridge

Ph.: 0120-6530900 / 10, Mob.: +91 9599259072

E-mail: sjmhospital@yahoo.com / Website: sjmhospital.com

(24 Hours Emergency, NICU/ICU, Pharmacy & Ambulance Available)

17/10/24

(IVF SPECIALIST)

- Dr. Pushpa Kaul (IVF)
- M.B.B.S, MD(Obst, & Gynae)
- Dr. Neha Zutshi (Embryologist)

OTHER SPECIALIST

- Dr. Pushpa Kaul (IVF)
- M.B.B.S, MD(Obst, & Gynae)
- Dr. Smritee Virmani (Endoscopy)
- MBBS, DGO, DNB, ICOG (Obst. & Gynae)
- Dr. Vinod Bhat
- M.B.B.S, MD (General Medicine)
- Dr. Vineet Gupta, MS (ENT)
- Dr. Naveen Gupta, MS (EYE)
- Dr. Ashutosh Singh, MS (Urology)
- Dr. Rahul Kaul (Spine Surgeon)
- MBBS, MS, (Orthopaedic)
- Dr. Jaideep Gambhir, M.D(Psychiatrist)
- Consultant Psychiatry, Mob.: 8006888664
- Dr. Monica Gambhir, MBBS
- Family Therapist & Relationship Counsellor
- Mob.: 8006888663
- Dr. B.P. Gupta, MS (Surgeon)
- Dr. Deepa Maheshwari
- M.B.B.S., MD, FRM, (IVF Specialist)
- Dr. Vivek Kumar Gupta
- MBBS, MS (General Surgeon)
- M.Ch. (Plastic Surgery)
- Dr. Anand Kumar
- MBBS, MD (Paediatrics)
- Dr. Amit kumar Kothari
- MBBS, MD (Medicine)
- Dr. Amit Aggarwal
- M.B.B.S., M.S. Ortho.

Facilities:

- 100 Beds. Private & Public wards
- Inpatient & Outpatient - (OPD)Facilities
- 24-Hour ambulance and emergency
- 3 Operation theatres
- Laposcopic & Conventional Surgery
- In vitro fertilization centre (IVF)
- Intensive Care Unit. (ICU)
- Neonatal ICUs (NICU)
- Dental Clinic
- Computerized pathology lab
- Digital X-ray and ultrasound
- Physiotherapy facilities
- 24-Hour Pharmacy
- Cafeteria & Kitchen

Mrs. Anshita Gupta

(29y/f)

Vncjy 616
616, N6

CSG

8

- Routine Eye Checkup

(BE)

Hylosoft Eye Drops - 3TID
Lubsep

x
3 months



CGHS & AYUSHMAN BHARAT

+ Not for medico legal purpose + No substitution of drugs allowed

Panels Raksha TPA Pvt Ltd., Vipul Med Corp TPA Pvt Ltd., E-Meditek (TPA) Services Ltd., Medi-Assit India TPA Pvt Ltd., Park Mediclaim, Genins India TPA Pvt Ltd., Family Healthcare TPA Pvt Ltd., Medsave Healthcare TPA Pvt Ltd., Vidal Health Care TPA Pvt Ltd., MD India Healthcare, DHS TPA (India) Private Ltd., Medicate TPA Service (I) Pvt. Ltd., East West Assist TPA Pvt Ltd., United Healthcare Parekh TPA Pvt Ltd., Good Health TPA Services Ltd., Bajaj Allianz General Insurance Co. Ltd., IFFCO Tokio General Insurance Co. Ltd., IFFCO Tokio General Insurance Co. Ltd., Universal Insurance General Co. Ltd., TATA AIG General Insurance Co. Ltd., Cholamandalam General Insurance Co. Ltd., Liberty Videocon General Insurance Ltd., SBI General Insurance Co. Ltd., Kotak Mahindra General Insurance Co. Ltd., HDFC Standard Life Insurance Co. Ltd., The Oriental Insurance Co. Ltd.(Corporate), National Insurance Co. Ltd.(Corporate), The New India Insurance Co. Ltd. (Corporate), United India Insurance Co Ltd. (Corporate)

Laboratory Report

Lab Serial no. : LSHHI305330	Mr. No : 122681
Patient Name : Mrs. ANSHITA GUPTA	Reg. Date & Time : 17-Oct-2024 08:57 AM
Age / Sex : 29 Yrs / F	Sample Receive Date : 17-Oct-2024 09:01 AM
Referred by : Dr. SELF	Result Entry Date : 17-Oct-2024 11:34AM
Doctor Name : Dr. AKASH MISHRA	Reporting Time : 17-Oct-2024 11:34 AM
OPD : OPD	

HAEMATOLOGY

results unit reference

ESR / ERYTHROCYTE SEDIMENTATION RATE

ESR (Erythrocyte Sedimentation Rate) **45** mm/1hr 00 - 20

Comments

The ESR is a simple non-specific screening test that indirectly measures the presence of inflammation in the body. It reflects the tendency of red blood cells to settle more rapidly in the face of some disease states, usually because of increases in plasma fibrinogen, immunoglobulins, and other acute-phase reaction proteins. Changes in red cell shape or numbers may also affect the ESR.



technician :

Typed By : Mr. Anurag Sharma



Dr. Rajeev Goel
 M.D. (Pathologist)
 36548 (MCI)

Dr. Bupinder Zutshi
 (M.B.B.S., MD)
 Pathologist & Microbiologist

Laboratory Report

Lab Serial no. : LSHHI305330	Mr. No : 122681
Patient Name : Mrs. ANSHITA GUPTA	Reg. Date & Time : 17-Oct-2024 08:57 AM
Age / Sex : 29 Yrs / F	Sample Receive Date : 17-Oct-2024 09:01 AM
Referred by : Dr. SELF	Result Entry Date : 17-Oct-2024 11:34 AM
Doctor Name : Dr. AKASH MISHRA	Reporting Time : 17-Oct-2024 11:34 AM
OPD : OPD	

HAEMATOTOLOGY

CBC / COMPLETE BLOOD COUNT

	results	unit	reference
HB (Haemoglobin)	11.80	gm/dL	12.0 - 16.0
TLC	7.06	Thousand/mm	4.0 - 11.0
DLC			
Neutrophil	56	%	40 - 70
Lymphocyte	36	%	20 - 40
Eosinophil	05	%	02 - 06
Monocyte	03	%	02 - 08
Basophil	00	%	00 - 01
R.B.C.	3.60	Thousand / UI	3.8 - 5.10
P.C.V	34.50	million/UI	0 - 40
M.C.V.	96.00	fL	78 - 100
M.C.H.	32.90	pg	27 - 32
M.C.H.C.	34.30	g/dl	32 - 36
Platelet Count	2.77	Lacs/cumm	1.5 - 4.5

INTERPRETATION:

To determine your general health status; to screen for, diagnose, or monitor any one of a variety of diseases and conditions that affect blood cells, such as anemia, infection, inflammation, bleeding disorder or cancer



technician :

Typed By : Mr. Anurag Sharma

Dr. Rajeev Goel
M.D. (Pathologist)
36548 (MCI)

Page 1

Dr. Bupinder Zutshi
(M.B.B.S., MD)
Pathologist & Microbiologist

Laboratory Report

Lab Serial no.	: LSHHI305330	Mr. No	: 122681
Patient Name	: Mrs. ANSHITA GUPTA	Reg. Date & Time	: 17-Oct-2024 08:57 AM
Age / Sex	: 29 Yrs / F	Sample Receive Date	: 17-Oct-2024 09:01 AM
Referred by	: Dr. SELF	Result Entry Date	: 17-Oct-2024 11:34AM
Doctor Name	: Dr. AKASH MISHRA	Reporting Time	: 17-Oct-2024 11:34 AM
OPD	: OPD		

BIOCHEMISTRY

	results	unit	reference
<u>CREATININE-SERUM</u>			
Serum Creatinine	0.56	mg/dl	0.6 - 1.1

Comments:

A **creatinine test** is a measure of how well your kidneys are performing their job of filtering waste from your blood. **Creatinine** is a chemical compound left over from energy-producing processes in your muscles. Healthy kidneys filter **creatinine** out of the blood. **Creatinine** exits your body as a waste product in urine.

BUN / BLOOD UREA NITROGEN, Serum

BUN/ Blood Urea Nitrogen	12.10	mg/dL	7 - 18
--------------------------	-------	-------	--------



[Signature]
technician :

Typed By : Mr. Anurag Sharma

[Signature]

Dr. Rajeev Goel
M.D. (Pathologist)
36548 (MCI)

Dr. Bupinder Zutshi
(M.B.B.S., MD)
Pathologist & Microbiologist

Laboratory Report

Lab Serial no.	: LSHHI305330	Mr. No	: 122681
Patient Name	: Mrs. ANSHITA GUPTA	Reg. Date & Time	: 17-Oct-2024 08:57 AM
Age / Sex	: 29 Yrs / F	Sample Receive Date	: 17-Oct-2024 09:01 AM
Referred by	: Dr. SELF	Result Entry Date	: 17-Oct-2024 11:37AM
Doctor Name	: Dr. AKASH MISHRA	Reporting Time	: 17-Oct-2024 11:34 AM
OPD	: OPD		

BIOCHEMISTRY

	results	unit	reference
BLOOD SUGAR (PP), Serum			
SUGAR PP	126.00	mg/dl	80 - 140

Comments:

Accurate measurement if glucose in body fluid is important in diagnosis and management of diabetes, hypoglycemia, adrenal dysfunction and various other conditions. High levels of serum glucose may be seen in case of diabetes mellitus, in patients receiving glucose containing fluids intravenously, during severe stress and in cerebrovascular accidents. Decreased levels of glucose can be due to insulin administration, as a result of insulinoma, inborn errors of carbohydrate metabolism or fasting.

METHOD:- GOD-POD METHOD, END POINT

BLOOD SUGAR F, Sodium Fluoride Pla

Blood Sugar (F)	91.00	mg/dl	70 - 110
-----------------	-------	-------	----------

Comments:

Accurate measurement if glucose in body fluid is important in diagnosis and management of diabetes, hypoglycemia, adrenal dysfunction and various other conditions.

High levels of serum glucose may be seen in case of Diabetes mellitus, in patients receiving glucose containing fluids intravenously, during severe stress and in cerebrovascular accidents.

Decreased levels of glucose can be due to insulin administration, as a result of insulinoma, inborn errors of carbohydrate metabolism or fasting.



technician :

Typed By : Mr. Anurag Sharma



Dr. Rajeev Goel
M.D. (Pathologist)
36548 (MCI)

Page 1

Dr. Bupinder Zutshi
(M.B.B.S., MD)
Pathologist & Microbiologist

Laboratory Report

Lab Serial No. : Reg. No. : 122681
Patient Name : MRS. ANSHITA GUPTA Reg. Date & Time : 17-Oct-2024 08:57 AM
Age/Sex : 29 Yrs /F Sample Collection Date : 17-Oct-2024 09:01 AM
Referred By : SELF Sample Receiving Date : 17-Oct-2024 09:01 AM
Doctor Name : Dr. AKASH MISHRA ReportingTime : 17-Oct-2024 11:34 AM
OPD/IPD : OPD :

TEST NAME

VALUE

ABO

“A”

Rh

POSITIVE

Comments:

Human red blood cell antigens can be divided into four groups A, B, AB AND O depending on the presence or absence of the corresponding antigens on the red blood cells. There are two glycoprotein A and B on the cell s surface that are responsible for the ABO types. Blood group is further classified as RH positive an RH negative.



Mr. Anurag Sharma

Dr. Rajeev Goel
M.D. (Pathologist)
36548 (MCI)

Dr. Bupinder Zutshi
(M.B.B.S., MD)
Pathologist & Microbiologist

Laboratory Report

Lab Serial No. :
Patient Name : MRS. ANSHITA GUPTA
Age/Sex : 29 Yrs /F
Referred By : SELF
Doctor Name : Dr. AKASH MISHRA
OPD/IPD : OPD

Reg. No. : 122681
Reg. Date & Time : 17-Oct-2024 08:57 AM
Sample Collection Date : 17-Oct-2024 09:01 AM
Sample Receiving Date : 17-Oct-2024 09:01 AM
ReportingTime : 17-Oct-2024 11:34 AM

URINE EXAMINATION TEST

PHYSICAL EXAMINATION

Quantity: 20 ml
Color: Straw
Transparency: clear

CHEMICAL EXAMINATION

Albumin: nil
Glucose: nil
PH: Acidic

MICROSCOPIC EXAMINATION

Pus cells: 0-1 /HPF
RBC's: nil
Crystals: nil
Epithelial cells: 0-1 /HPF
Others: nil

Note:-

A **urinalysis** is a test of your urine. It's used to detect and manage a wide range of disorders, such as urinary tract infections, kidney disease and diabetes. A urinalysis involves checking the appearance, concentration and content of urine.



Mr. Anurag Sharma

Dr. Rajeev Goel
M.D. (Pathologist)
36548 (MCI)

Dr. Bupinder Zutshi
(M.B.B.S., MD)
Pathologist & Microbiologist

X-Ray Report

PATIENT ID : 30909 OPD
AGE : 029Y
REF. PHY. :
PATIENT NAME : MRS ANSHITA GUPTA
SEX : Female
STUDY DATE : 17-Oct-2024

RADIOLOGY REPORT EXAM: X RAY CHEST

TECHNIQUE:

Frontal projections of the chest were obtained

FINDINGS:

Fibrosis without volume loss and distortion of the lung parenchyma in the right upper zone without calcification, without cavitation.
Both costophrenic angles appear normal.
The tracheal lucency is centrally placed.
The mediastinal and diaphragmatic outlines appear normal.
The heart shadow is normal.
The bony thoracic cage and soft tissues are normal.

IMPRESSION:

1) The above findings are indicative of fibrosis in the right upper zone. This could be a sequel of a prior infection.

V.S. Sai Naren

Dr Sai Naren
Consultant Radiologist
MBBS, MD
Regn No: 2017/08/3335

Dr Sai Naren
17th Oct 2024



S.J.M. SUPER SPECIALITY HOSPITAL, NOIDA
CHEST PA



R
PA

MRS ANSHITA GUPTA, 29Y, F
30909 OPD

2024.10.17. 10:07

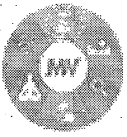

Mediwheel
...Your wellness partner

Arcofemi Healthcare Pvt Ltd

(Formerly known as Arcofemi Healthcare Ltd)

F-701A, Lado Sarai, Mehrauli, New Delhi - 110030

Email: wellness@mediwheel.in, Website: www.mediwheel.in

Tel: +91-11-41195959, Fax: +91-11-29523020

CIN: U24240DL2011PTC216307

MEDICAL FITNESS CERTIFICATE

(To be signed by a registered medical practitioner holding a Medical degree)

This is to certify that Anshita Gupta aged, 29yr. Based on the examination, I certify that he is in good dental and physical health and it is free from any physical defects such as deafness, color blindness, and any chronic or contagious diseases.

Place: Noida

Date: 17/10/2024

BOMK 1708

Name & Signature of

Medical officer