

Name : Ms. UPADHYAY JANAKI PRANAV (29 /F)
 Address : AHMEDABAD, AHMEDABAD, AHMEDABAD, GUJARAT, INDIA
 Examined by: Dr .BHAWANA DAGA
 Package : MEDIWHEEL-FULL BODY CHK-BELOW40-FEMALE

Date : 28/01/2023
 UHID : AHCC.0000126828
 AHC No : AHCCA4339



CHIEF COMPLAINTS

No specific complaints

PRESENT KNOWN ILLNESS

No history of - Diabetes mellitus,
 Hypertension,
 Dyslipidemia, Thyroid
 disorder, Heart disease,
 Stroke, Asthma, COPD,
 Cancer, Impaired Glycemia

Alcohol - does not consume alcohol
 Smoking - No
 E-cigarettes, vaping,
 hookah or water-pipe? - No
 Chews tobacco - No
 Physical activity - Moderate

Family history

Coronary artery disease - none
 Cancer - None



DRUG ALLERGY

NO KNOWN ALLERGY :28/01/2023



SYSTEMIC REVIEW

Cardiovascular system

- Nil Significant



Past medical history

Do you have any allergies? - No
 Covid 19 - Yes
 Hospitalization for Covid 19 - No
 Others - CEREBRAL PALSY.



Surgical history

Others - ?OPERATED FOR THROMBOSIS IN BOTH LOWER LIMB.

Immunization history

- Covid Dose1, Covid Dose2, Precaution Dose



Personal history

Marital status - Married
 Diet - Vegetarian

PHYSICAL EXAMINATION

General

General appearance - normal
 Height - 145
 Weight - 47.9
 BMI - 22.78
 Pallor - No
 Oedema - no



Cardiovascular system

Heart rate (Per minute) - 109
 Rhythm - Regular
 Systolic(mm of Hg) - 134
 Diastolic(mm of Hg) - 87
 Heart sounds - S1S2+

Respiratory system

Rate of respiration(per minute) - 14
 Breath sounds - Normal vesicular breath sounds

Abdomen

Organomegaly - No
 Tenderness - No

Printed By : BHAWANA DAGA



Name : Ms. UPADHYAY JANAKI PRANAV (29 /F)

UHID : AHCC.0000126828

Date : 28/01/2023

Package : MEDIWHEEL-FULL BODY CHK-BELOW40-FEMALE

AHC No AHCCAH4339
 HOSPITALS

Organization is Accredited by Joint Commission International

URINE FOR ROUTINE EXAMINATION

Test Name	Result	Unit	Level	Range
Specific Gravity	1.015			
Colour:	Pale-Yellow			
Transparency:	Clear			
pH	6.5			
Protein :	Nil			
Sugar:	Nil			
Blood:	Negative			
Ketone	Absent			
Bile Pigments:	Absent			
Urobilinogen	Normal	E.U./dL		
Nitrite	Negative			
Pus Cells	4-6 /h.p.f		0-5	
RBC	Nil	/hpf	0-5/hpf	
Epithelial Cells	2-4 /h.p.f			
Casts:	Absent			
Crystals:	Absent			

Eosinophils	03	%	●	01-06
Basophils	00	%	●	0-1
Platelet Count (Impedance)	295000	/cu mm	●	150000-450000
MPV (Calculated)	8.6	fl	●	7-11
WBC:	Leucocytosis noted			
ERYTHROCYTE SEDIMENTATION RATE (ESR) (Automated/ optic-electronic)	17	mm/1st hr	●	0-20
SUGGEST :	Please correlate clinically			

URINE GLUCOSE (POST PRANDIAL)

Test Name	Result	Unit	Level	Range
Urine Glucose (Post Prandial)	Nil			

BLOOD GROUPING AND TYPING (ABO and Rh)

Test Name	Result	Unit	Level	Range
BLOOD GROUP:	AB Positive			

LFT (LIVER FUNCTION TEST)

Test Name	Result	Unit	Level	Range
ALT(SGPT) - SERUM / PLASMA	77 *	U/L	●	0-35
ALKALINE PHOSPHATASE - SERUM/PLASMA	102	U/L	●	Adult(Female): 35 - 104
AST (SGOT) - SERUM	40 *	U/L	●	>1 year Female : <32
Total Bilirubin	0.537	mg/dL	●	0.300-1.200
Direct Bilirubin	0.231	mg/dL	●	Upto 0.3 mg/dl

COMPLETE BLOOD COUNT WITH ESR

Test Name	Result	Unit	Level	Range
Hemoglobin (Photometric Measurement)	14.3	gm%	●	12-16
Packed cell volume(Calculated)	42.8	%	●	36-46
RBC COUNT (Impedance)	5.02	Million/ul	●	3.8-5.2
MCV (From RBC Histogram)	85.3	fl	●	80-100
MCH(Calculated)	28.5	pg	●	27-32
MCHC(Calculated)	33.4	%	●	31-36
RDW(Calculated)	12.7	%	●	11.5-14.5
WBC Count (Impedance)	11500 *	/cu mm	●	4000-11000
Neutrophils	66	%	●	40-75
Lymphocytes	25	%	●	20-40
Monocytes	06	%	●	2-10

● Within Normal Range ● Borderline High/Low ● Out of Range



Name : Ms. UPADHYAY JANAKI PRANAV (29 /F)

UHID : AHCC.0000126828

Date : 28/01/2023

Package : MEDIWHEEL-FULL BODY CHK-BELOW40-FEMALE

AHC No AHCCAH4339
Apollo
 HOSPITALS

Organization is Accredited by Joint Commission International

Indirect Bilirubin 0.31 mg/dL ● 1 Day ≤5.1 mg/dL
 2 Days ≤7.2 mg/dL
 3-5 Days ≤10.3 mg/dL
 6-7 Days ≤8.4 mg/dL
 8-9 Days ≤6.5 mg/dL
 10-11 Days ≤4.6 mg/dL
 12-13 Days ≤2.7 mg/dL
 14 Days - 9 Years 0.2-0.8 mg/dL
 10-19 Years 0.2-1.1 mg/dL
 ≥20 Years 0.2-1.2 mg/dL

Glucose - Plasma (Post Prandial) 180 * mg/dL ● 70-140

GLYCOSYLATED HEMOGLOBIN (HBA1C) - WHOLE BLOOD

Test Name	Result	Unit	Level	Range
Glycosylated Hemoglobin (HbA1c)	5.51	%	●	Normal < 5.7
				%Increased risk for Diabetes 5.7 - 6.4%
				Diabetes >= 6.5%
				Monitoring criteria for Diabetes Mellitus <7.0 : Well Controlled Diabetes 7.1 – 8.0 : Unsatisfactory Control > 8.0 : Poor Control & Needs Immediate Treatment

CREATININE - SERUM / PLASMA

Test Name	Result	Unit	Level	Range
CREATININE - SERUM / PLASMA	0.83	mg/dL	●	Adult Female: 0.5 - 1.2

LFT (LIVER FUNCTION TEST)

Test Name	Result	Unit	Level	Range
GGTP: GAMMA GLUTAMYL TRANSPEPTIDASE - SERUM	46 *	U/L	●	Male : 10 - 71 Female : 6 - 42

GLUCOSE - SERUM / PLASMA (FASTING)

Test Name	Result	Unit	Level	Range
Glucose - Plasma (Fasting)	117 *	mg/dL	●	70 - 100 : Normal 100 - 125 : Impaired Glucose Tolerance >= 126 : Diabetes Mellitus

GLUCOSE - SERUM / PLASMA (POST PRANDIAL) - PPBS

Test Name	Result	Unit	Level	Range
-----------	--------	------	-------	-------

● Within Normal Range ● Borderline High/Low ● Out of Range



Name : Ms. UPADHYAY JANAKI PRANAV (29 /F)

UHID : AHCC.0000126828

Date : 28/01/2023

Package : MEDIWHEEL-FULL BODY CHK-BELOW40-FEMALE

AHC No : AHCC/AH4339

Organization is Accredited by Joint Commission International

Glycosylated Hemoglobin (HbA1c) 5.51 % ● Normal < 5.7

%Increased risk for Diabetes 5.7 - 6.4%

Diabetes >= 6.5%

Monitoring criteria for Diabetes Mellitus <7.0 : Well Controlled Diabetes 7.1 – 8.0 : Unsatisfactory Control > 8.0 : Poor Control & Needs Immediate Treatment

Mean Blood Sugar 111

URIC ACID - SERUM

Test Name	Result	Unit	Level	Range
URIC ACID - SERUM	5.0	mg/dL	●	Male : 3.4-7.0 Female : 2.4-5.7

BUN (BLOOD UREA NITROGEN)

Test Name	Result	Unit	Level	Range
BUN (BLOOD UREA NITROGEN)	10	mg/dL	●	6-20
UREA - SERUM / PLASMA	22	mg/dL	●	15 - 50

LIPID PROFILE - SERUM

Test Name	Result	Unit	Level	Range
Total Cholesterol	114	mg/dl	●	0 - 200 : Desirable 200 - 240 : Borderline High 240 - 280 : High > 280 : Very High
Triglycerides - Serum	75	mg/dL	●	0-150
HDL CHOLESTEROL - SERUM / PLASMA (Direct Enzymatic Colorimetric)	51 *	mg/dL	●	< 40 : Major risk factor for heart disease 40 - 59 : The higher The better. >=60 : Considered protective against heart disease
LDL Cholesterol (Direct LDL)	50	mg/dL	●	100 : Optimal 100-129 : Near Optimal 130-159 : Borderline High 160-189 : High >=190 : Very High
VLDL CHOLESTEROL	15		●	< 40 mg/dl
C/H RATIO	2.2		●	0-4.5

LFT (LIVER FUNCTION TEST)

Test Name	Result	Unit	Level	Range
PROTEIN TOTAL - SERUM / PLASMA	8.06 *	g/dL	●	6.00-8.00
ALBUMIN - SERUM	4.68	g/dL	●	Adult(18 - 60 Yr): 3.5 - 5.2
Globulin-Serum/Plasma	3.4		●	2.20-4.20
A/G ratio	1.4		●	1.00-2.00

THYROID PROFILE (T3,T4 AND TSH)

Test Name	Result	Unit	Level	Range
TOTAL T3: TRI IODOTHYRONINE - SERUM	1.83	ng/mL	●	0.8 - 2.0
TOTAL T4: THYROXINE - SERUM	9.81 *	ug/dL	●	5.1 - 14.1
TSH: THYROID STIMULATING HORMONE - SERUM	3.29	µIU/mL	●	14-120 years : 0.27 - 4.20

● Within Normal Range ● Borderline High/Low ● Out of Range

For Enquiry/Appointments Contact +91 76988 15003 / +91 79 66701880

Apollo Hospitals International Limited
 Plot No. - A, Bhat, GIDC, Gandhinagar, Gujarat - 382428, India.
 Phone : +91 79 66701800 | Fax No. : +91 79 66701843
 E-mail : info@apolloahd.com | www.ahmedabad.apollohospitals.com

Apollo Hospitals - City Centre (NON NABH-JCI)
 1, Tulsibaug Society, Nr. Parimal Garden, Ahmedabad.
 Phone : +91 79 66305800 / 01 or +91 76988 15148
 E-mail : infoahcc@apolloahd.com

Regd. Office
 19, Bishop Gardens, R.A. Puram, Chennai - 600 028
 CIN No. : U85110TN1997PLC039016 | GSTIn : 24AABCA4150H225
 For online appointment : www.askapollo.com



For online appointment : www.askapollo.com
 Keep the records carefully and bring them along during your next visit to our Hospital



Name : Ms. UPADHYAY JANAKI PRANAV (29 /F)

UHID : AHCC.0000126828

Date : 28/01/2023

Package : MEDIWHEEL-FULL BODY CHK-BELOW40-FEMALE

AHC No : AHCCAH4339
Apollo HOSPITALS

Organization is Accredited by Joint Commission International

CONVENTIONAL PAP SMEAR /CERVICAL SMEAR

Ref No:
CY 143/23

Brief Clinical History:

LMP: 5.1.2023

SPECIMEN TYPE:

Conventional
Cervical smear

One wet fixed smear received, labeled as 'Janaki AHCC 126828'.

Microscopic Description:

THE BETHESDA SYSTEM (PAP SMEAR REPORTING):

- Satisfactory for evaluation
- Endocervical cells / Transformation zone, Not seen
- Reactive cellular changes associated with inflammation

INTERPRETATION/RESULT:

Negative for intraepithelial lesion or malignancy.

ECHO/TMT

TACHYCARDIA PRESENT.

Normal LV systolic function, LVEF: 60%.

No PAH.

USG WHOLE ABDOMEN

Normal study.

X-RAY CHEST PA

NORMAL STUDY.

INVESTIGATIONS NOT DONE / NOT YET REPORTED / NOT PART OF PACKAGE(LAB,RADIOLOGY & CARDIOLOGY)

Haematology

STOOL ROUTINE

URINE GLUCOSE(FASTING)

CARDIOLOGY

ECG

● Within Normal Range ● Borderline High/Low ● Out of Range

Name : Ms. UPADHYAY JANAKI PRANAV (29 /F)

UHID : AHCC.0000126828

Date : 28/01/2023

Package : MEDIWHEEL-FULL BODY CHK-BELOW40-FEMALE

AHC No : AHCCA41339
APOLLO HOSPITALS

Organization is Accredited
by Joint Commission International

Executive Summary

 MILDLY DERANGED BLOOD GLUCOSE LEVELS.
 REST ALL FINDINGS ARE FAIRLY WNL.

Wellness Prescription

Advice On Diet :-

 LOW CARB DIET.

Advice On Physical Activity :-

 REGULAR EXERCISE.

Printed By : BHAWANA DAGA



Note :- The Health Check-up examinations and routine investigations have certain limitations and may not be able to detect all the diseases. Any new or persisting symptoms should be brought to the attention of the Consulting Physician. Additional tests, consultations and follow up may be required in some cases.



Organization is Accredited by Joint Commission International

Name : Ms. UPADHYAY JANAKI PRANAV Age : 29Yr 6Mth 23Days Gender : Female
 UHID : AHCC.0000126828 / AHCCA4339 W/BNo/RefNo : AHC
 SIN \ LRN : 3708933 \ 3708937 \ 3708932 \ 3708935 \
 Specimen : 1591230 Serum
 Ref Doctor : DR. MHC



Collected on : 28-JAN-2023 09:06:47 AM Received on : 28-JAN-2023 09:23:50 AM Reported on : 28-JAN-2023 12:23:40 PM

MEDIWHEEL-FULL BODY CHK-BELOW40-FEMALE

TEST NAME	RESULT	BIOLOGICAL REFERENCE INTERVALS	UNITS
GLUCOSE - SERUM / PLASMA (FASTING) (Hexokinase)	117 *	70 - 100 : Normal 100 - 125 : Impaired Glucose Tolerance >= 126 : Diabetes Mellitus	mg/dL
GLYCOSYLATED HEMOGLOBIN (HBA1C) - WHOLE BLOOD (Immunoturbidimetric)	5.51	Normal < 5.7% Increased risk for Diabetes 5.7 - 6.4% Diabetes >= 6.5% Monitoring criteria for Diabetes Mellitus <7.0 : Well Controlled Diabetes 7.1 - 8.0 : Unsatisfactory Control > 8.0 : Poor Control & Needs Immediate Treatment	%
Mean Blood Sugar	111		
ALT(SGPT) - SERUM / PLASMA (UV without P5P)	77 *	Adult Female : <34	U/L
ALKALINE PHOSPHATASE - SERUM/PLASMA (PNP AMP BUFFER)	102	Adult(Female): 35 - 104	U/L
AST (SGOT) - SERUM	40 *	>1 year Female : <32	U/L

Organization is Accredited
by Joint Commission International

Name : Ms. UPADHYAY JANAKI PRANAV **Age** : 29Yr 6Mth 23Days **Gender** : Female
UHID : AHCC.0000126828 / AHCCA4339 **W/BNo/RefNo** : AHC
SIN \ LRN : 3708933 \ 3708937 \ 3708932 \ 3708935 \
Specimen : Serum¹⁵⁹¹²³⁰
Ref Doctor : DR. MHC



Collected on : 28-JAN-2023 09:06:47 AM **Received on** : 28-JAN-2023 09:23:50 AM **Reported on** : 28-JAN-2023 12:23:40 PM

(UV without P5P)

BILIRUBIN (DIRECT/INDIRECT/TOTAL) - SERUM

(Diazotization)

Bilirubin Total	0.537	0-1 days : 0 - 6mg/dl 1-2 days : 0 - 8mg/dl 2-5 days : 0 - 12mg/dl 5days - 4 months : 0.3 -1.2mg/dl >4 months : 0.3-1.2 mg/dl	mg/dL
Direct Bilirubin	0.231	Upto 0.3 mg/dl	mg/dL
Indirect Bilirubin	0.31	1 Day ≤5.1 mg/dL 2 Days ≤7.2 mg/dL 3-5 Days ≤10.3 mg/dL 6-7 Days ≤8.4 mg/dL 8-9 Days ≤6.5 mg/dL 10-11 Days ≤4.6 mg/dL 12-13 Days ≤2.7 mg/dL 14 Days - 9 Years 0.2-0.8 mg/dL 10-19 Years 0.2-1.1 mg/dL ≥20 Years 0.2-1.2 mg/dL	mg/dL
CREATININE - SERUM / PLASMA	0.83	Adult Female: 0.5 - 1.2	mg/dL
(Alkaline picrate - kinetic rate blanked)			
GGTP: GAMMA GLUTAMYL TRANSPEPTIDASE - SERUM	46 *	Male : 10 - 71 Female : 6 - 42	U/L
(IFCC)			
PROTEIN TOTAL - SERUM / PLASMA	8.06 *	>2 Year: 6.0 - 8.0	g/dL
(Biuret)			
ALBUMIN - SERUM	4.68	Adult(18 - 60 Yr): 3.5 - 5.2	g/dL



Organization is Accredited
by Joint Commission International

Name : Ms. UPADHYAY JANAKI PRANAV
UHID : AHCC.0000126828 / AHCCA4339
SIN \ LRN : 3708933 \ 3708937 \ 3708932 \ 3708935 \ 1591230
Specimen : Serum
Ref Doctor : DR. MHC

Age : 29Yr 6Mth 23Days Gender : Female
W/BNo/RefNo : AHC



Collected on : 28-JAN-2023 09:06:47 AM Received on : 28-JAN-2023 09:23:50 AM Reported on : 28-JAN-2023 12:23:40 PM

Globulin-Serum/Plasma	3.4	2.2 - 4.2	
A/G ratio	1.4	1.00 - 2.00	
URIC ACID - SERUM (Uricase, colorimetric)	5.0	Male : 3.4-7.0 Female : 2.4-5.7 Adult : 6 - 20	mg/dL
BUN (BLOOD UREA NITROGEN) (Histology)	10		mg/dL
UREA - SERUM / PLASMA	22	15 - 50	mg/dL
LIPID PROFILE - SERUM			
TOTAL CHOLESTEROL (CHOD POD)	114	0 - 200 : Desirable 200 - 240 : Borderline High 240 - 280 : High > 280 : Very High	mg/dl
TRIGLYCERIDES - SERUM (Enzymatic Endpoint)	75	Normal: <150 High: 150 - 199 Hypertriglyceridemic: 200 - 499 Very High: >=500	mg/dL
HDL CHOLESTEROL - SERUM / PLASMA (Direct Enzymatic Colorimetric)	51 *	< 40 : Major risk factor for heart disease 40 - 59 : The higher The better. >=60 : Considered protective against heart disease	mg/dL
LDL CHOLESTEROL - SERUM / PLASMA (Direct LDL)	50	< 100 : Optimal 100-129 : Near Optimal 130-159 : Borderline High 160-189 : High >=190 : Very High	mg/dL



Organization is Accredited
by Joint Commission International

Name : Ms. UPADHYAY JANAKI PRANAV
 Age : 29Yr 6Mth 23Days Gender : Female
 UHID : AHCC.0000126828 / AHCCA4339
 W/BNo/RefNo : AHC
 SIN \ LRN : 3708933 \ 3708937 \ 3708932 \ 3708935 \
 Specimen : Serum
 Ref Doctor : DR. MHC



Collected on : 28-JAN-2023 09:06:47 AM Received on : 28-JAN-2023 09:23:50 AM Reported on : 28-JAN-2023 12:23:40 PM

VLDL CHOLESTEROL (Calculated)	15	< 40 mg/dl	
C/H RATIO (Calculated)	2.2	> 4.5	
TOTAL T3: TRI IODOTHYRONINE - SERUM (Electrochemiluminescence:ECLIA)	1.83 #	0.8 - 2.0	ng/mL
TOTAL T4: THYROXINE - SERUM (Electrochemiluminescence:ECLIA)	9.81 * #	5.1 - 14.1	ug/dL
TSH: THYROID STIMULATING HORMONE - SERUM (Electrochemiluminescence:ECLIA)	3.29	14-120 years : 0.27 - 4.20	µIU/mL
GLUCOSE - SERUM / PLASMA (POST PRANDIAL) - PPBS (Hexokinase)			
GLUCOSE - SERUM / PLASMA (POST PRANDIAL)	180 *	70 - 140	mg/dL

28/01/2023

Report Status:Final

: Amended Report

* END OF REPORT *

CHECKED BY 1010616
717880

First Report Printed On : 28-JAN-2023 02:23:12 PM
Printed On : 28-JAN-2023 03:55:35 PM

Dr.HARDIK KOSHTI
MD PATHOLOGY,
CONSULTANT



Organization is accredited by Joint Commission International

Name : Ms. UPADHYAY JANAKI PRANAV Age : 29Yr 6Mth 23Days Gender : Female
 UHID : AHCC.0000126828 / AHCCA4339 W/BN/RefNo : AHC
 SIN \LRN : 3708930 \ 1591230
 Specimen : Urine
 Ref Doctor : DR. MHC



Collected on : 28-JAN-2023 09:06:47 AM Received on : 28-JAN-2023 01:54:47 PM Reported on : 28-JAN-2023 02:06:20 PM

MEDIWHEEL-FULL BODY CHK-BELOW40-FEMALE

TEST NAME	RESULT
-----------	--------

URINE GLUCOSE(POST PRANDIAL)

\$ URINE GLUCOSE(POST PRANDIAL)	Nil
---------------------------------	-----

Report Status:Final

* END OF REPORT *

CHECKED BY : 1060162
717880

Printed On : 28-JAN-2023 03:55:51 PM

 Dr.HARDIK KOSHTI
 MD PATHOLOGY,
 CONSULTANT



Organization is Accredited by Joint Commission International

Name : Ms. UPADHYAY JANAKI PRANAV
 UHID : AHCC.0000126828 / AHCCA4339
 SIN ILRN : 3708939 \ 1591230
 Specimen : Whole Blood (EDTA)
 Ref Doctor : DR. MHC

Age : 29Yr 6Mth 23Days Gender : Female
 W/BNo/RefNo : AHC



Collected on : 28-JAN-2023 09:06:47 AM Received on : 28-JAN-2023 09:23:25 AM Reported on : 28-JAN-2023 11:05:39 AM

MEDIWHEEL-FULL BODY CHK-BELOW40-FEMALE

TEST NAME	RESULT	BIOLOGICAL REFERENCE INTERVALS	UNITS
COMPLETE BLOOD COUNT WITH ESR			
Hemoglobin (Photometric Measurement)	14.3	12 - 16	gm%
Packed cell volume(Calculated)	42.8		
RBC COUNT (Impedance)	5.02	36 - 46	%
MCV (From RBC Histogram)	85.3	3.8 - 5.2	Million/ul
MCH(Calculated)	28.5	80 - 100	fl
MCHC(Calculated)	33.4	27 - 32	pg
RDW(Calculated)	12.7	31 - 36	%
WBC Count (Impedance)	11500 *	11.5 - 14.5	%
Differential Count (VCS Technology and Microscopy)			
Neutrophils	66	4000 - 11000	/cu mm
Lymphocytes	25		%
Monocytes	06	40 - 75	%
Eosinophils	03	20 - 40	%
Basophils	00	2 - 10	%
Platelet Count (Impedance)	295000	01 - 06	%
MPV (Calculated)	8.6	0 - 1	%
PERIPHERAL SMEAR(Microscopy)			
WBC:	Leucocytosis noted	150000 - 450000	/cu mm
ERYTHROCYTE SEDIMENTATION RATE (ESR) (Automated/ optic-electronic)	17	7 - 11	fl
SUGGEST :	Please correlate clinically	0 - 20	mm/1st hr



Organization is Accredited
by Joint Commission International

Name : **Ms. UPADHYAY JANAKI PRANAV** Age : **29Yr 6Mth 23Days** Gender : **Female**
 UHID : **AHCC.0000126828 / AHCCA4339** W/BNo/RefNo : **AHC**
 SIN \LRN : **3708939 \ 1591230**
 Specimen : **Whole Blood (EDTA)**
 Ref Doctor : **DR. MHC**



Collected on : **28-JAN-2023 09:06:47 AM** Received on : **28-JAN-2023 09:23:25 AM** Reported on : **28-JAN-2023 11:05:39 AM**

'28/01/2023

Report Status:Final

* END OF REPORT *

CHECKED BY : **1010616**
723343

Printed On : **28-JAN-2023 03:56:06 PM**

DR. JAYDEEP BARIYA,
MD PATHOLOGY,
CONSULTANT



AHCC.0000126828
MS. UPADHYAY JANAKI PR
ANAV
Age: 29Year(s) Year(s)/Female
28 Jan 2023 8:04:07 AM



OBSTETRICS & GYNAECOLOGY - AHC

Name :	Date :	Unit No. :
Occupation :	Ref. Physician :	
Age : Sex : <input type="checkbox"/> Male <input type="checkbox"/> Female	Copies to :	

GYNAEC CHECK UP

Chief Complaint:

Taking treatment for infertility

Children: Nil

Weight:

Deliveries:

BP:

Last Child:

Breasts: left side ? lump

Abortions: 1

PAP Smear: Taken

Periods: Regular

Previous Medical H/O:

LMP: 5/01/23

Nil
PH of epilepsy

Menopause:

Previous Surgical H/O:

G. Condition: Good

~~PH~~ Surgery for limb problems

P/A: Soft

S/E:

P/V: ~~NO~~ Ut AV; NS, fx clear

P/R:

Impression: Atv USA breast

J C Desai

Doctor Signature
Date & Time



Organization is Accredited
by Joint Commission International



Radiology

Patient Details : Ms. UPADHYAY JANAKI PRANAV | Female | 29Yr 6Mth 23Days
UHID : AHCC.0000126828 **Patient Location:** AHC
Patient Identifier: AHCCAH4339 
DRN : 223004489 **Completed on :** 28-JAN-2023 09:27
Ref Doctor : DR. MHC

USG WHOLE ABDOMEN

FINDINGS :

Liver appears normal in size and shows uniform normal echotexture. No evidence of focal or diffuse pathology seen. Intra and extra hepatic biliary radicles are not dilated. Portal vein is normal in calibre. Intrahepatic portal radicles appear normal.

Gall bladder appears normal with no evidence of calculus. Wall thickness appears normal. No evidence of pericholecystic collection.

Visualized pancreas appear normal in size and echotexture. No focal lesions identified. Pancreatic duct appears normal in caliber.

Spleen appears normal in size and shows uniform echotexture.

Both kidneys are normal in size and show normal echopattern with good corticomedullary differentiation. Cortical outlines appear smooth. No evidence of calculi. Pelvicalyceal system on both sides appear normal.

No evidence of ascites or lymphadenopathy.

Urinary bladder is normal in contour and outline. Wall thickness appears normal.

Uterus measures 7.0 x 3.6 x 3.7 cm. ET measures 7 mm.

Uterus is anteverted and appears normal in size and echotexture. No focal lesion noted. Myometrial and endometrial echotexture appears normal.

Both ovaries appear normal in size and echotexture. No definite evidence of adnexal/pelvic mass is seen.

IMPRESSION

Printed on : 28-Jan-2023 11:45

Printed By : 1232062

Reported By : 717876

Page 1 of 2

For Enquiry/Appointments Contact +91 76988 15003 / +91 79 66701880



Organization is Accredited
by Joint Commission International



Ms. UPADHYAY JANAKI PRANAV

AHCC.0000126828

AHCCA4339

USG WHOLE ABDOMEN

Normal study.

— END OF THE REPORT —

A. A. PATEL

Dr. ALPESH A PATEL

DNB Resident

Printed on : 28-Jan-2023 11:45

Printed By : 1232062

Reported By : 717876

Page 2 of 2

For Enquiry/Appointments Contact : +91 76988 15003 / +91 79 66701880

Apollo Hospitals International Limited

Plot No. -1A, Bhat, GDC, Gandhinagar, Gujarat - 382428, India.
Phone : +91 79 66701800 | Fax No. : +91 79 66701843
E-mail : info@apolloahd.com | www.ahmedabad.apollohospitals.com

Apollo Hospitals - City Centre (NON NABH-JCI)

1, Tulsibaug Society, Nr. Parimal Garden, Ahmedabad.
Phone : +91 79 66305800 / 01 or +91 76988 15148
E-mail : infoahcc@apolloahd.com

Regd. Office

19, Bishop Gardens, R.A. Puram, Chennai - 600 028
CIN No. : U85110TN1997PLC039016 | GSTin : 24AABCA4150H225
For online appointment : www.askapollo.com

The Emergency Specialist



Saving time. Saving lives.

For online appointment : www.askapollo.com

Keep the records carefully and bring them along during your next visit to our Hospital



Organization is Accredited
by Joint Commission International



Radiology

Patient Details : Ms. UPADHYAY JANAKI PRANAV | Female | 29Yr 6Mth 23Days
UHID : AHCC.0000126828 **Patient Location:** AHC
Patient Identifier: AHCCA4339 
DRN : 123011284 **Completed on :** 28-JAN-2023 09:10
Ref Doctor : DR. MHC

X-RAY CHEST PA

FINDINGS :

Both lung fields appear normal. Bilateral hilar shadows appear normal. Trachea and major bronchi appear normal. Cardiac size appears normal. Both costophrenic angles are clear. Domes of diaphragm are well delineated. Visualized bones appear normal.

IMPRESSION

NORMAL STUDY.

--- END OF THE REPORT ---

A. A. PATEL

Dr. ALPESH A PATEL

DNB Resident

Printed on : 28-Jan-2023 11:45

Printed By : 1232062

Reported By : 717876

Page 1 of 1

For Enquiry/Appointments Contact +91 76988 15003 / +91 79 66701880

Apollo Hospitals International Limited
 Plot No. -1A, Bhat, GIDC, Gandhinagar, Gujarat - 382428, India.
 Phone : +91 79 66701800 | Fax No. : +91 79 66701843
 E-mail : info@apolloahd.com | www.ahmedabad.apollohospitals.com

Apollo Hospitals - City Centre (NON NABH-JCI)
 1, TulsiBaag Society, Nr. Parimal Garden, Ahmedabad.
 Phone : +91 79 66305800 / 01 or +91 76988 15148
 E-mail : infoahcc@apolloahd.com

Regd. Office
 19, Bishop Gardens, R.A. Puram, Chennai - 600 028
 CIN No. : U85110TN1997PLC039016 | GSTin : 24AABCA4150H225
 For online appointment : www.askapollo.com

The Emergency Specialist



Saving time. Saving lives.

For online appointment : www.askapollo.com
 Keep the records carefully and bring them along during your next visit to our Hospital

28-Jan-2023 AM8:56:04

ID:

Name:

Sex: Birth date: /

cm kg

mmHg

1120 Sinus tachycardia [vent. rate >= 100 bpm]

2210 Short PR interval [PR int. < 120 ms]

0102 ARTIFACT PRESENT

9150 ** abnormal ECG **

AHCC.0000126828
MS. UPADHYAY JANAKI PR
ANAV
Age: 29Year(s) Year(s)/Female
28 Jan 2023 8:04:07 AM

Unconfirmed Report
Reviewed by:

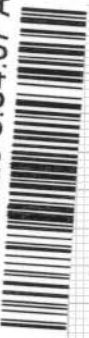

Vent. rate 107 bpm
PR int 112 ms
QRS dur 66 ms
QT/QTc(E) int 326/ 389 ms
P/QRS/T axis 78/ 67/ 60
RV5/SV1 amp 0.94/ 0.72 mV
RV5+SV1 amp 1.66 mV

10 mm/mV 25 mm/s Filter: H50 D 35 Hz 10 mm/mV

10 mm/mV 10 mm/mV

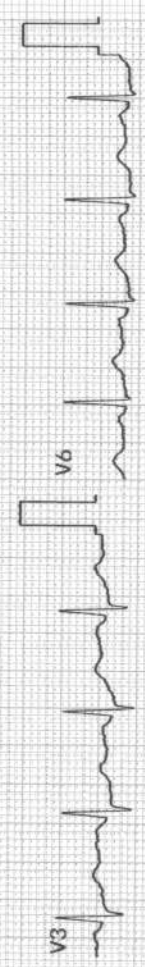
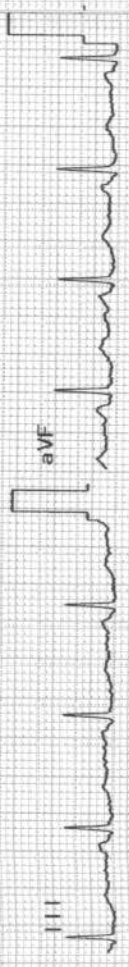
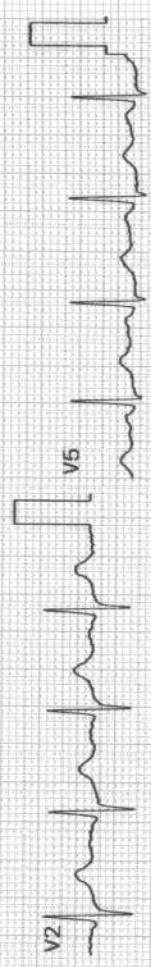
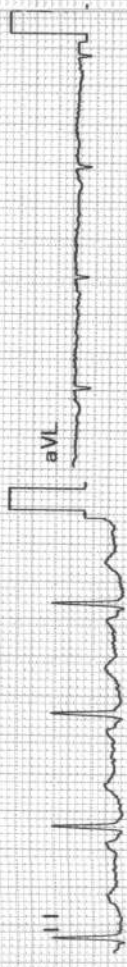
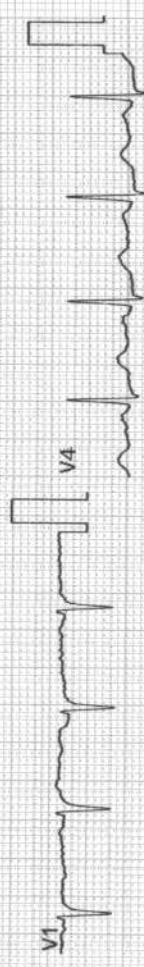
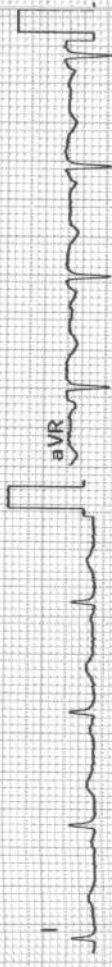



ELECTROCARDIOGRAM REPORT

AHGG:0000126828
 MS. UPADHYAY JANAKI PR
 ANAV
 Age: 29 Year(s) Year(s)/Female
 28 Jan 2023 8:04:07 AM



Name: _____ Age/Sex: _____ Date: _____

Ref. By: _____ ECG No. _____ UHID/IP: _____

Referral Diagnosis: _____

Atria - Rate: _____

Rhythm: _____

Axis: _____

PR Interval: _____

P Wave: _____

Voltage: _____

Q Wave: _____

S-T Changes: _____

Final Impression: _____

Reported By: _____

Ventricular Rate: _____

Q R S: _____

QTc: _____

	V _{4R}	V ₁	V ₂	V ₅	V ₆
R/S					



***Caution:** Please get the ECG photocopied for future reference.

Checked By

EYE CHECK UP

NAME Ms Janki Upadhyay

Date
28/10/23
29/11

VA $\left\{ \begin{array}{l} 6/6 \\ 6/6 \end{array} \right.$

flo

BCVA(Distance & Near)

RE $\left\{ \begin{array}{l} 6/6 \\ 6/6 \end{array} \right.$

LE $\left\{ \begin{array}{l} 6/6 \\ 6/6 \end{array} \right.$

Colour Vision Absence

Advice:

Anterior Segment

Fundus

Advice:

Checked By



Diagnosis



Organization is Accredited
by Joint Commission International

CARDIOLOGY

Patient Details : Ms. UPADHYAY JANAKI PRANAV | Female | 29Yr 6Mth 23Days

UHID : AHCC.0000126828

Patient Location: AHC

Patient Identifier: AHCCA4339



DRN : 5623008040

Completed on : 28-JAN-2023 14:58

Ref Doctor : DR. MHC

ECHO

TACHYCARDIA PRESENT.

Normal cardiac chamber dimensions.

Normal LV systolic function, LVEF: 60% No RWMA at rest.

Normal LV compliance.

All cardiac valves are structurally normal.

IAS/ IVS intact.

Trivial MR, No AR, No PR, Trivial TR. No PAH, RVSP: 27 mm Hg.

No clots/ vegetation/ effusion.

Impression

TACHYCARDIA PRESENT.

Normal LV systolic function, LVEF: 60%.

No PAH.

— END OF THE REPORT —



DR SAMEER DANI MD.DM

Interventional Cardiologist

Printed on : 28-Jan-2023 15:21

Printed By : 717723

Reported By : 717723

Page 1 of 1

For Enquiry/Appointments Contact +91 76988 15003 / +91 79 66701880



Organization is Accredited
by Joint Commission International



DEPARTMENT OF HISTOPATHOLOGY

--

Name : Ms. UPADHYAY JANAKI PRANAV Age : 29Yr Gender : Female
 UHID : AHCC.0000126828 / AHCCA4339 W/BNo/RefNo : AHC
 Lab No : AHIL01.H2300169 LRN : 1591230
 Ref Doctor : DR. BHAWANA DAGA



Collected on : 28-JAN-2023 09:06:47 AM Received on : 28-JAN-2023 04:45:37 PM Reported on : 30-JAN-2023 02:40:09 PM

MEDIWHEEL-FULL BODY CHK-BELOW40-FEMALE

CONVENTIONAL PAP SMEAR /CERVICAL SMEAR

Ref No:

CY 143/23

Brief Clinical History:

LMP: 5.1.2023

SPECIMEN TYPE:

Conventional

Cervical smear

One wet fixed smear received, labeled as 'Janaki AHCC 126828'.

Microscopic Description:

THE BETHESDA SYSTEM (PAP SMEAR REPORTING):

- Satisfactory for evaluation
- Endocervical cells / Transformation zone, Not seen
- Reactive cellular changes associated with inflammation

INTERPRETATION/RESULT:

Negative for intraepithelial lesion or malignancy.





Organization is Accredited
by Joint Commission International



DEPARTMENT OF HISTOPATHOLOGY

Name : Ms. UPADHYAY JANAKI PRANAV
 UHID : AHCC.0000126828 / AHCCAH4339 Age : 29Yr Gender : Female
 Lab No : AHIL01.H2300169 LRN : 1591230 W/BNo/RefNo : AHC
 Ref Doctor : DR. BHAWANA DAGA



Collected on : 28-JAN-2023 09:06:47 AM Received on : 28-JAN-2023 04:45:37 PM Reported on : 30-JAN-2023 02:40:09 PM

* END OF REPORT *

Dr. SWAPAN N DESAI
 MD PATHOLOGY,
 P.D.C.C (ONCO PATH)

Typed By: 1058420
 First Report Printed On : 31-JAN-2023 01:06:55 PM
 Printed On : 31-JAN-2023 01:08:40 PM

For Enquiry/Appointments Contact +91 76988 15003 / +91 79 66701880

Apollo Hospitals International Limited
 Plot No. -1A, Bhat, GIDC, Gandhinagar, Gujarat - 382428, India.
 Phone : +91 79 66701800 | Fax No. : +91 79 66701843
 E-mail : info@apolloahd.com | www.ahmedabad.apollohospitals.com

Apollo Hospitals - City Centre (NON NABH-JCI)
 1, TulsiBaag Society, Nr. Parimal Garden, Ahmedabad.
 Phone : +91 79 66305800 / 01 or +91 78988 15148
 E-mail : infoahcc@apolloahd.com

Regd. Office
 19, Bishop Gardens, R.A. Puram, Chennai - 600 028
 CIN No. : U85110TN1997PLC039016 | GSTin : 24AABCA4150H225
 For online appointment : www.askapollo.com

The Emergency Specialist



For online appointment : www.askapollo.com
 Keep the records carefully and bring them along during your next visit.



Organization is Accredited by Joint Commission International



DEPARTMENT OF BLOOD BANK

Name : Ms. UPADHYAY JANAKI PRANAV
UHID : AHCC.0000126828 / AHCCA4339
Age : 29Yr 6Mth 23Days Gender : Female
SIN ILRN : 3708938 \ 1591230 W/BN/RefNo : AHC
Specimen : Blood
Ref Doctor : DR. BHAWANA DAGA



Collected on : 28-JAN-2023 09:06:47 AM Received on : 28-JAN-2023 04:11:15 PM Reported on : 28-JAN-2023 06:24:29 PM

MEDIWHEEL-FULL BODY CHK-BELOW40-FEMALE
TEST NAME RESULT

BLOOD GROUPING AND TYPING (ABO and Rh)
BLOOD GROUP: AB Positive
Report Status:Final

* END OF REPORT *

CHECKED BY : 1130023
717844

First Report Printed On : 30-JAN-2023 02:21:08 PM
Printed On : 31-JAN-2023 01:10:13 PM

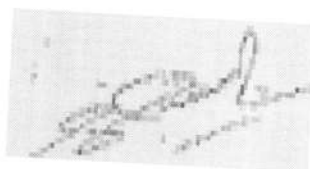

Dr.SANJAY GUPTA
MBBS, DIHBT,
CONSULTANT, BLOOD BANK

For Enquiry/Appointments Contact +91 76988 15003 / +91 79 66701880

Apollo Hospitals International Limited
Plot No. 1A, Bhat, GIDC, Gardhinagar, Gujarat - 382428, India.
Phone : +91 79 66701800 | Fax No. : +91 79 66701843
E-mail : info@apolloahd.com | www.ahmedabad.apollohospitals.com

Apollo Hospitals - City Centre (NON NABH-JCI)
1, TulsiBaag Society, Nr. Parimal Garden, Ahmedabad.
Phone : +91 79 66305800 / 01 or +91 76988 15148
E-mail : infoahcc@apolloahd.com

Regd. Office
19, Bishop Gardens, R.A. Puram, Chennai - 600 028
CIN No. : U85110TN1997PLC039016 | GSTin : 24AABCA4150H225
For online appointment : www.askapollo.com

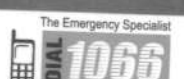

For online appointment : www.askapollo.com
Keep the records carefully and bring them along for review