

Patient Name : Mr.SHASHIDHARA TN	Collected : 08/Dec/2023 09:16AM
Age/Gender : 66 Y 6 M 0 D/M	Received : 08/Dec/2023 11:33AM
UHID/MR No : CBAS.0000090588	Reported : 08/Dec/2023 12:47PM
Visit ID : CBASOPV97783	Status : Final Report
Ref Doctor : Dr.SELF	Sponsor Name : ARCOFEMI HEALTHCARE LIMITED
Emp/Auth/TPA ID : 289369	

DEPARTMENT OF HAEMATOLOGY

ARCOFEMI - MEDIWHEEL - FULL BODY ANNUAL PLUS ABOVE 50Y MALE - 2D ECHO - PAN INDIA - FY2324

Test Name	Result	Unit	Bio. Ref. Range	Method
-----------	--------	------	-----------------	--------

HEMOGRAM , WHOLE BLOOD EDTA

HAEMOGLOBIN	13.5	g/dL	13-17	Spectrophotometer
PCV	40.40	%	40-50	Electronic pulse & Calculation
RBC COUNT	4.9	Million/cu.mm	4.5-5.5	Electrical Impedance
MCV	82.4	fL	83-101	Calculated
MCH	27.5	pg	27-32	Calculated
MCHC	33.3	g/dL	31.5-34.5	Calculated
R.D.W	16.9	%	11.6-14	Calculated
TOTAL LEUCOCYTE COUNT (TLC)	4,790	cells/cu.mm	4000-10000	Electrical Impedance
DIFFERENTIAL LEUCOCYTIC COUNT (DLC)				
NEUTROPHILS	66	%	40-80	Electrical Impedance
LYMPHOCYTES	24.7	%	20-40	Electrical Impedance
EOSINOPHILS	0.6	%	1-6	Electrical Impedance
MONOCYTES	8.4	%	2-10	Electrical Impedance
BASOPHILS	0.3	%	<1-2	Electrical Impedance
ABSOLUTE LEUCOCYTE COUNT				
NEUTROPHILS	3161.4	Cells/cu.mm	2000-7000	Calculated
LYMPHOCYTES	1183.13	Cells/cu.mm	1000-3000	Calculated
EOSINOPHILS	28.74	Cells/cu.mm	20-500	Calculated
MONOCYTES	402.36	Cells/cu.mm	200-1000	Calculated
BASOPHILS	14.37	Cells/cu.mm	0-100	Calculated
PLATELET COUNT	224000	cells/cu.mm	150000-410000	Electrical impedance
ERYTHROCYTE SEDIMENTATION RATE (ESR)	11	mm at the end of 1 hour	0-15	Modified Westegren method
PERIPHERAL SMEAR				

RBCs: are normocytic normochromic

WBCs: are normal in total number with normal distribution and morphology.

PLATELETS: appear adequate in number.

Patient Name	: Mr.SHASHIDHARA TN	Collected	: 08/Dec/2023 09:16AM
Age/Gender	: 66 Y 6 M 0 D/M	Received	: 08/Dec/2023 11:33AM
UHID/MR No	: CBAS.0000090588	Reported	: 08/Dec/2023 12:47PM
Visit ID	: CBASOPV97783	Status	: Final Report
Ref Doctor	: Dr.SELF	Sponsor Name	: ARCOFEMI HEALTHCARE LIMITED
Emp/Auth/TPA ID	: 289369		

DEPARTMENT OF HAEMATOLOGY

ARCOFEMI - MEDIWHEEL - FULL BODY ANNUAL PLUS ABOVE 50Y MALE - 2D ECHO - PAN INDIA - FY2324

Test Name	Result	Unit	Bio. Ref. Range	Method
-----------	--------	------	-----------------	--------

HEMOPARASITES: negative

IMPRESSION: NORMOCYTIC NORMOCHROMIC BLOOD PICTURE



SIN No:BED230302544

NABL renewal accreditation under process

THIS TEST HAS BEEN PERFORMED AT APOLLO HEALTH AND LIFESTYLE LIMITED- RRL BANGALORE

Apollo Health and Lifestyle Limited (CIN - U85110TG2000PLC115819)
Regd. Office: 1-10-60/62, Ashoka Raghupathi Chambers, 5th Floor, Begumpet, Hyderabad, Telangana - 500 016 |
www.apollohl.com | Email ID: enquiry@apollohl.com, Ph No: 040-4904 7777, Fax No: 4904 7744

APOLLO CLINICS NETWORK

Telangana: Hyderabad (AS Rao Nagar | Chanda Nagar | Kondapur | Nallakunta | Nizampet | Manikonda | Uppal) | **Andhra Pradesh:** Vizag (Seethamma Peta) | **Karnataka:** Bangalore (Basavanagudi | Bellandur | Electronics City | Fraser Town | HSR Layout | Indira Nagar | JP Nagar | Kundalahalli | Koramangala | Sarjapur Road) | **Mysore** (VV Mohalla) | **Tamilnadu:** Chennai (Annanagar | Kotturpuram | Mogappair | T Nagar | Valasaravakkam | Velachery) | **Maharashtra:** Pune (Aundh | Nigdi Pradhikaran | Viman Nagar | Wanowrie) | **Uttar Pradesh:** Ghaziabad (Indrapuram) | **Gujarat:** Ahmedabad (Satellite) | **Punjab:** Amritsar (Court Road) | **Haryana:** Faridabad (Railway Station Road)

Address:
323/100/123, Doddathangur Village, Neeladri Main Road,
Neeladri Nagar, Electronic city, Bengaluru,
Karnataka- 560034



Patient Name	: Mr.SHASHIDHARA TN	Collected	: 08/Dec/2023 09:16AM
Age/Gender	: 66 Y 6 M 0 D/M	Received	: 08/Dec/2023 11:33AM
UHID/MR No	: CBAS.0000090588	Reported	: 08/Dec/2023 01:58PM
Visit ID	: CBASOPV97783	Status	: Final Report
Ref Doctor	: Dr.SELF	Sponsor Name	: ARCOFEMI HEALTHCARE LIMITED
Emp/Auth/TPA ID	: 289369		

DEPARTMENT OF HAEMATOLOGY

ARCOFEMI - MEDIWHEEL - FULL BODY ANNUAL PLUS ABOVE 50Y MALE - 2D ECHO - PAN INDIA - FY2324

Test Name	Result	Unit	Bio. Ref. Range	Method
-----------	--------	------	-----------------	--------

BLOOD GROUP ABO AND RH FACTOR , WHOLE BLOOD EDTA				
BLOOD GROUP TYPE	B			Microplate Hemagglutination
Rh TYPE	Positive			Microplate Hemagglutination



SIN No:BED230302544

NABL renewal accreditation under process

THIS TEST HAS BEEN PERFORMED AT APOLLO HEALTH AND LIFESTYLE LIMITED- RRL BANGALORE

Apollo Health and Lifestyle Limited (CIN - U85110TG2000PLC115819)
Regd. Office: 1-10-60/62, Ashoka Raghupathi Chambers, 5th Floor, Begumpet, Hyderabad, Telangana - 500 016 |
www.apollohl.com | Email ID: enquiry@apollohl.com, Ph No: 040-4904 7777, Fax No: 4904 7744

APOLLO CLINICS NETWORK

Telangana: Hyderabad (AS Rao Nagar | Chanda Nagar | Kondapur | Nallakunta | Nizampet | Manikonda | Uppal) | **Andhra Pradesh:** Vizag (Seethamma Peta) | **Karnataka:** Bangalore (Basavanagudi | Bellandur | Electronics City | Fraser Town | HSR Layout | Indira Nagar | JP Nagar | Kundalahalli | Koramangala | Sarjapur Road) | **Mysore** (VV Mohalla) | **Tamilnadu:** Chennai (Annanagar | Kotturpuram | Mogappair | T Nagar | Valasaravakkam | Velachery) | **Maharashtra:** Pune (Aundh | Nigdi Pradhikaran | Viman Nagar | Wanowrie) | **Uttar Pradesh:** Ghaziabad (Indrapuram) | **Gujarat:** Ahmedabad (Satellite) | **Punjab:** Amritsar (Court Road) | **Haryana:** Faridabad (Railway Station Road)

Address:
323/100/123, Doddathangur Village, Neeladri Main Road,
Neeladri Nagar, Electronic city, Bengaluru,
Karnataka- 560034



Patient Name : Mr.SHASHIDHARA TN	Collected : 08/Dec/2023 11:06AM
Age/Gender : 66 Y 6 M 0 D/M	Received : 08/Dec/2023 04:12PM
UHID/MR No : CBAS.0000090588	Reported : 08/Dec/2023 05:07PM
Visit ID : CBASOPV97783	Status : Final Report
Ref Doctor : Dr.SELF	Sponsor Name : ARCOFEMI HEALTHCARE LIMITED
Emp/Auth/TPA ID : 289369	

DEPARTMENT OF BIOCHEMISTRY

ARCOFEMI - MEDIWHEEL - FULL BODY ANNUAL PLUS ABOVE 50Y MALE - 2D ECHO - PAN INDIA - FY2324

Test Name	Result	Unit	Bio. Ref. Range	Method
-----------	--------	------	-----------------	--------

GLUCOSE, FASTING , NAF PLASMA	88	mg/dL	70-100	HEXOKINASE
-------------------------------	----	-------	--------	------------

Comment:

As per American Diabetes Guidelines, 2023

Fasting Glucose Values in mg/dL	Interpretation
70-100 mg/dL	Normal
100-125 mg/dL	Prediabetes
≥126 mg/dL	Diabetes
<70 mg/dL	Hypoglycemia

Note:

- The diagnosis of Diabetes requires a fasting plasma glucose of > or = 126 mg/dL and/or a random / 2 hr post glucose value of > or = 200 mg/dL on at least 2 occasions.
- Very high glucose levels (>450 mg/dL in adults) may result in Diabetic Ketoacidosis & is considered critical.

GLUCOSE, POST PRANDIAL (PP), 2 HOURS , SODIUM FLUORIDE PLASMA (2 HR)	112	mg/dL	70-140	HEXOKINASE
--	-----	-------	--------	------------

Comment:

It is recommended that FBS and PPBS should be interpreted with respect to their Biological reference ranges and not with each other.

Conditions which may lead to lower postprandial glucose levels as compared to fasting glucose levels may be due to reactive hypoglycemia, dietary meal content, duration or timing of sampling after food digestion and absorption, medications such as insulin preparations, sulfonylureas, amylin analogues, or conditions such as overproduction of insulin.



SIN No:PLF02067291,PLP1394537

NABL renewal accreditation under process

THIS TEST HAS BEEN PERFORMED AT APOLLO HEALTH AND LIFESTYLE LIMITED- RRL BANGALORE

Apollo Health and Lifestyle Limited (CIN - U85110TG2000PLC115819)

Regd. Office: 1-10-60/62, Ashoka Raghupathi Chambers, 5th Floor, Begumpet, Hyderabad, Telangana - 500 016 | www.apollohl.com | Email ID: enquiry@apollohl.com, Ph No: 040-4904 7777, Fax No: 4904 7744

APOLLO CLINICS NETWORK

Telangana: Hyderabad (AS Rao Nagar | Chanda Nagar | Kondapur | Nallakunta | Nizampet | Manikonda | Uppal) | Andhra Pradesh: Vizag (Seethamma Peta) | Karnataka: Bangalore (Basavanagudi | Bellandur | Electronics City | Fraser Town | HSR Layout | Indira Nagar | JP Nagar | Kundalahalli | Koramangala | Sarjapur Road) | Mysore (VV Mohalla) | Tamilnadu: Chennai (Annanagar | Kotturpuram | Mogappair | T Nagar | Valasaravakkam | Velachery) | Maharashtra: Pune (Aundh | Nigdi Pradhikaran | Viman Nagar | Wanowrie) | Uttar Pradesh: Ghaziabad (Indrapuram) | Gujarat: Ahmedabad (Satellite) | Punjab: Amritsar (Court Road) | Haryana: Faridabad (Railway Station Road)

Address:
323/100/123, Doddathangur Village, Neeladri Main Road,
Neeladri Nagar, Electronic city, Bengaluru,
Karnataka- 560034



Patient Name : Mr.SHASHIDHARA TN	Collected : 08/Dec/2023 09:16AM
Age/Gender : 66 Y 6 M 0 D/M	Received : 08/Dec/2023 11:45AM
UHID/MR No : CBAS.0000090588	Reported : 08/Dec/2023 01:22PM
Visit ID : CBASOPV97783	Status : Final Report
Ref Doctor : Dr.SELF	Sponsor Name : ARCOFEMI HEALTHCARE LIMITED
Emp/Auth/TPA ID : 289369	

DEPARTMENT OF BIOCHEMISTRY

ARCOFEMI - MEDIWHEEL - FULL BODY ANNUAL PLUS ABOVE 50Y MALE - 2D ECHO - PAN INDIA - FY2324

Test Name	Result	Unit	Bio. Ref. Range	Method
HBA1C, GLYCATED HEMOGLOBIN , WHOLE BLOOD EDTA	6.7	%		HPLC
ESTIMATED AVERAGE GLUCOSE (eAG) , WHOLE BLOOD EDTA	146	mg/dL		Calculated

Comment:

Reference Range as per American Diabetes Association (ADA) 2023 Guidelines:

REFERENCE GROUP	HBA1C %
NON DIABETIC	<5.7
PREDIABETES	5.7 – 6.4
DIABETES	≥ 6.5
DIABETICS	
EXCELLENT CONTROL	6 – 7
FAIR TO GOOD CONTROL	7 – 8
UNSATISFACTORY CONTROL	8 – 10
POOR CONTROL	>10

Note: Dietary preparation or fasting is not required.

- HbA1C is recommended by American Diabetes Association for Diagnosing Diabetes and monitoring Glycemic Control by American Diabetes Association guidelines 2023.
- Trends in HbA1C values is a better indicator of Glycemic control than a single test.
- Low HbA1C in Non-Diabetic patients are associated with Anemia (Iron Deficiency/Hemolytic), Liver Disorders, Chronic Kidney Disease. Clinical Correlation is advised in interpretation of low Values.
- Falsely low HbA1c (below 4%) may be observed in patients with clinical conditions that shorten erythrocyte life span or decrease mean erythrocyte age. HbA1c may not accurately reflect glycemic control when clinical conditions that affect erythrocyte survival are present.
- In cases of Interference of Hemoglobin variants in HbA1C, alternative methods (Fructosamine) estimation is recommended for Glycemic Control
 - A: HbF >25%
 - B: Homozygous Hemoglobinopathy.
 (Hb Electrophoresis is recommended method for detection of Hemoglobinopathy)



SIN No:EDT230111216

NABL renewal accreditation under process

THIS TEST HAS BEEN PERFORMED AT APOLLO HEALTH AND LIFESTYLE LIMITED- RRL BANGALORE

Apollo Health and Lifestyle Limited (CIN - U85110TG2000PLC115819)
 Regd. Office: 1-10-60/62, Ashoka Raghupathi Chambers, 5th Floor, Begumpet, Hyderabad, Telangana - 500 016 |
 www.apollohl.com | Email ID: enquiry@apollohl.com, Ph No: 040-4904 7777, Fax No: 4904 7744

APOLLO CLINICS NETWORK

Telangana: Hyderabad (AS Rao Nagar | Chanda Nagar | Kondapur | Nallakunta | Nizampet | Manikonda | Uppal) | Andhra Pradesh: Vizag (Seethamma Peta) | Karnataka: Bangalore (Basavanagudi | Bellandur | Electronics City | Fraser Town | HSR Layout | Indira Nagar | JP Nagar | Kundalahalli | Koramangala | Sarjapur Road) | Mysore (VV Mohalla) | Tamilnadu: Chennai (Annanagar | Kotturpuram | Mogappair | T Nagar | Valasaravakkam | Velachery) | Maharashtra: Pune (Aundh | Nigdi Pradhikaran | Viman Nagar | Wanowrie) | Uttar Pradesh: Ghaziabad (Indrapuram) | Gujarat: Ahmedabad (Satellite) | Punjab: Amritsar (Court Road) | Haryana: Faridabad (Railway Station Road)

Address:
 323/100/123, Doddathangur Village, Neeladri Main Road,
 Neeladri Nagar, Electronic city, Bengaluru,
 Karnataka - 560034



Patient Name : Mr.SHASHIDHARA TN	Collected : 08/Dec/2023 09:16AM
Age/Gender : 66 Y 6 M 0 D/M	Received : 08/Dec/2023 11:49AM
UHID/MR No : CBAS.0000090588	Reported : 08/Dec/2023 01:30PM
Visit ID : CBASOPV97783	Status : Final Report
Ref Doctor : Dr.SELF	Sponsor Name : ARCOFEMI HEALTHCARE LIMITED
Emp/Auth/TPA ID : 289369	

DEPARTMENT OF BIOCHEMISTRY

ARCOFEMI - MEDIWHEEL - FULL BODY ANNUAL PLUS ABOVE 50Y MALE - 2D ECHO - PAN INDIA - FY2324

Test Name	Result	Unit	Bio. Ref. Range	Method
-----------	--------	------	-----------------	--------

LIPID PROFILE , SERUM

TOTAL CHOLESTEROL	137	mg/dL	<200	CHO-POD
TRIGLYCERIDES	146	mg/dL	<150	GPO-POD
HDL CHOLESTEROL	46	mg/dL	40-60	Enzymatic Immunoinhibition
NON-HDL CHOLESTEROL	91	mg/dL	<130	Calculated
LDL CHOLESTEROL	61.4	mg/dL	<100	Calculated
VLDL CHOLESTEROL	29.2	mg/dL	<30	Calculated
CHOL / HDL RATIO	2.97		0-4.97	Calculated

Comment:

Reference Interval as per National Cholesterol Education Program (NCEP) Adult Treatment Panel III Report.

	Desirable	Borderline High	High	Very High
TOTAL CHOLESTEROL	< 200	200 - 239	≥ 240	
TRIGLYCERIDES	<150	150 - 199	200 - 499	≥ 500
LDL	Optimal < 100 Near Optimal 100-129	130 - 159	160 - 189	≥ 190
HDL	≥ 60			
NON-HDL CHOLESTEROL	Optimal <130; Above Optimal 130-159	160-189	190-219	>220

- Measurements in the same patient on different days can show physiological and analytical variations.
- NCEP ATP III identifies non-HDL cholesterol as a secondary target of therapy in persons with high triglycerides.
- Primary prevention algorithm now includes absolute risk estimation and lower LDL Cholesterol target levels to determine eligibility of drug therapy.
- Low HDL levels are associated with Coronary Heart Disease due to insufficient HDL being available to participate in reverse cholesterol transport, the process by which cholesterol is eliminated from peripheral tissues.
- As per NCEP guidelines, all adults above the age of 20 years should be screened for lipid status. Selective screening of children above the age of 2 years with a family history of premature cardiovascular disease or those with at least one parent with high total cholesterol is recommended.
- VLDL, LDL Cholesterol Non HDL Cholesterol, CHOL/HDL RATIO, LDL/HDL RATIO are calculated parameters when Triglycerides are below 350mg/dl. When Triglycerides are more than 350 mg/dl LDL cholesterol is a direct measurement.



SIN No:SE04562999

NABL renewal accreditation under process

THIS TEST HAS BEEN PERFORMED AT APOLLO HEALTH AND LIFESTYLE LIMITED- RRL BANGALORE

Apollo Health and Lifestyle Limited (CIN - U85110TG2000PLC115819)

Regd. Office: 1-10-60/62, Ashoka Raghupathi Chambers, 5th Floor, Begumpet, Hyderabad, Telangana - 500 016 | www.apollohl.com | Email ID: enquiry@apollohl.com, Ph No: 040-4904 7777, Fax No: 4904 7744

APOLLO CLINICS NETWORK

Telangana: Hyderabad (AS Rao Nagar | Chanda Nagar | Kondapur | Nallakunta | Nizampet | Manikonda | Uppal) | Andhra Pradesh: Vizag (Seethamma Peta) | Karnataka: Bangalore (Basavanagudi | Bellandur | Electronics City | Fraser Town | HSR Layout | Indira Nagar | JP Nagar | Kundalahalli | Koramangala | Sarjapur Road) | Mysore (VV Mohalla) | Tamilnadu: Chennai (Annanagar | Kotturpuram | Mogappair | T Nagar | Valasaravakkam | Velachery) | Maharashtra: Pune (Aundh | Nigdi Pradhikaran | Viman Nagar | Wanowrie) | Uttar Pradesh: Ghaziabad (Indrapuram) | Gujarat: Ahmedabad (Satellite) | Punjab: Amritsar (Court Road) | Haryana: Faridabad (Railway Station Road)

Address:
323/100/123, Doddathangur Village, Neeladri Main Road,
Neeladri Nagar, Electronic city, Bengaluru,
Karnataka - 560034



Patient Name	: Mr.SHASHIDHARA TN	Collected	: 08/Dec/2023 09:16AM
Age/Gender	: 66 Y 6 M 0 D/M	Received	: 08/Dec/2023 11:49AM
UHID/MR No	: CBAS.0000090588	Reported	: 08/Dec/2023 01:30PM
Visit ID	: CBASOPV97783	Status	: Final Report
Ref Doctor	: Dr.SELF	Sponsor Name	: ARCOFEMI HEALTHCARE LIMITED
Emp/Auth/TPA ID	: 289369		

DEPARTMENT OF BIOCHEMISTRY

ARCOFEMI - MEDIWHEEL - FULL BODY ANNUAL PLUS ABOVE 50Y MALE - 2D ECHO - PAN INDIA - FY2324

Test Name	Result	Unit	Bio. Ref. Range	Method
-----------	--------	------	-----------------	--------

LIVER FUNCTION TEST (LFT) , SERUM

BILIRUBIN, TOTAL	0.51	mg/dL	0.3–1.2	DPD
BILIRUBIN CONJUGATED (DIRECT)	0.10	mg/dL	<0.2	DPD
BILIRUBIN (INDIRECT)	0.41	mg/dL	0.0-1.1	Dual Wavelength
ALANINE AMINOTRANSFERASE (ALT/SGPT)	30	U/L	<50	IFCC
ASPARTATE AMINOTRANSFERASE (AST/SGOT)	28.0	U/L	<50	IFCC
ALKALINE PHOSPHATASE	63.00	U/L	30-120	IFCC
PROTEIN, TOTAL	6.58	g/dL	6.6-8.3	Biuret
ALBUMIN	4.14	g/dL	3.5-5.2	BROMO CRESOL GREEN
GLOBULIN	2.44	g/dL	2.0-3.5	Calculated
A/G RATIO	1.7		0.9-2.0	Calculated

Comment:

LFT results reflect different aspects of the health of the liver, i.e., hepatocyte integrity (AST & ALT), synthesis and secretion of bile (Bilirubin, ALP), cholestasis (ALP, GGT), protein synthesis (Albumin)

Common patterns seen:

1. Hepatocellular Injury:

- AST – Elevated levels can be seen. However, it is not specific to liver and can be raised in cardiac and skeletal injuries.
- ALT – Elevated levels indicate hepatocellular damage. It is considered to be most specific lab test for hepatocellular injury. Values also correlate well with increasing BMI.
- Disproportionate increase in AST, ALT compared with ALP.
- Bilirubin may be elevated.
- AST: ALT (ratio) – In case of hepatocellular injury AST: ALT > 1 In Alcoholic Liver Disease AST: ALT usually >2. This ratio is also seen to be increased in NAFLD, Wilson's diseases, Cirrhosis, but the increase is usually not >2.

2. Cholestatic Pattern:

- ALP – Disproportionate increase in ALP compared with AST, ALT.
- Bilirubin may be elevated.
- ALP elevation also seen in pregnancy, impacted by age and sex.
- To establish the hepatic origin correlation with GGT helps. If GGT elevated indicates hepatic cause of increased ALP.

3. Synthetic function impairment:

- Albumin- Liver disease reduces albumin levels.
- Correlation with PT (Prothrombin Time) helps.

Patient Name	: Mr.SHASHIDHARA TN	Collected	: 08/Dec/2023 09:16AM
Age/Gender	: 66 Y 6 M 0 D/M	Received	: 08/Dec/2023 11:49AM
UHID/MR No	: CBAS.0000090588	Reported	: 08/Dec/2023 01:30PM
Visit ID	: CBASOPV97783	Status	: Final Report
Ref Doctor	: Dr.SELF	Sponsor Name	: ARCOFEMI HEALTHCARE LIMITED
Emp/Auth/TPA ID	: 289369		

DEPARTMENT OF BIOCHEMISTRY

ARCOFEMI - MEDIWHEEL - FULL BODY ANNUAL PLUS ABOVE 50Y MALE - 2D ECHO - PAN INDIA - FY2324

Test Name	Result	Unit	Bio. Ref. Range	Method
-----------	--------	------	-----------------	--------

--	--	--	--	--



SIN No:SE04562999

NABL renewal accreditation under process

THIS TEST HAS BEEN PERFORMED AT APOLLO HEALTH AND LIFESTYLE LIMITED- RRL BANGALORE

Apollo Health and Lifestyle Limited (CIN - U85110TG2000PLC115819)
 Regd. Office: 1-10-60/62, Ashoka Raghupathi Chambers, 5th Floor, Begumpet, Hyderabad, Telangana - 500 016 |
 www.apollohl.com | Email ID: enquiry@apollohl.com, Ph No: 040-4904 7777, Fax No: 4904 7744

APOLLO CLINICS NETWORK

Telangana: Hyderabad (AS Rao Nagar | Chanda Nagar | Kondapur | Nallakunta | Nizampet | Manikonda | Uppal) | **Andhra Pradesh:** Vizag (Seethamma Peta) | **Karnataka:** Bangalore (Basavanagudi | Bellandur | Electronics City | Fraser Town | HSR Layout | Indira Nagar | JP Nagar | Kundalahalli | Koramangala | Sarjapur Road) | **Mysore** (VV Mohalla) | **Tamilnadu:** Chennai (Annanagar | Kotturpuram | Mogappair | T Nagar | Valasaravakkam | Velachery) | **Maharashtra:** Pune (Aundh | Nigdi Pradhikaran | Viman Nagar | Wanowrie) | **Uttar Pradesh:** Ghaziabad (Indrapuram) | **Gujarat:** Ahmedabad (Satellite) | **Punjab:** Amritsar (Court Road) | **Haryana:** Faridabad (Railway Station Road)

Address:
 323/100/123, Doddathangur Village, Neeladri Main Road,
 Neeladri Nagar, Electronic city, Bengaluru,
 Karnataka - 560034



Patient Name : Mr.SHASHIDHARA TN	Collected : 08/Dec/2023 09:16AM
Age/Gender : 66 Y 6 M 0 D/M	Received : 08/Dec/2023 11:49AM
UHID/MR No : CBAS.0000090588	Reported : 08/Dec/2023 01:30PM
Visit ID : CBASOPV97783	Status : Final Report
Ref Doctor : Dr.SELF	Sponsor Name : ARCOFEMI HEALTHCARE LIMITED
Emp/Auth/TPA ID : 289369	

DEPARTMENT OF BIOCHEMISTRY

ARCOFEMI - MEDIWHEEL - FULL BODY ANNUAL PLUS ABOVE 50Y MALE - 2D ECHO - PAN INDIA - FY2324

Test Name	Result	Unit	Bio. Ref. Range	Method
-----------	--------	------	-----------------	--------

RENAL PROFILE/KIDNEY FUNCTION TEST (RFT/KFT) , SERUM

CREATININE	1.05	mg/dL	0.72 – 1.18	JAFFE METHOD
UREA	17.50	mg/dL	17-43	GLDH, Kinetic Assay
BLOOD UREA NITROGEN	8.2	mg/dL	8.0 - 23.0	Calculated
URIC ACID	5.79	mg/dL	3.5–7.2	Uricase PAP
CALCIUM	8.60	mg/dL	8.8-10.6	Arsenazo III
PHOSPHORUS, INORGANIC	3.62	mg/dL	2.5-4.5	Phosphomolybdate Complex
SODIUM	138	mmol/L	136–146	ISE (Indirect)
POTASSIUM	4.2	mmol/L	3.5–5.1	ISE (Indirect)
CHLORIDE	105	mmol/L	101–109	ISE (Indirect)



SIN No:SE04562999

NABL renewal accreditation under process

THIS TEST HAS BEEN PERFORMED AT APOLLO HEALTH AND LIFESTYLE LIMITED- RRL BANGALORE

Apollo Health and Lifestyle Limited (CIN - U85110TG2000PLC115819)

Regd. Office: 1-10-60/62, Ashoka Raghupathi Chambers, 5th Floor, Begumpet, Hyderabad, Telangana - 500 016 | www.apollohl.com | Email ID: enquiry@apollohl.com, Ph No: 040-4904 7777, Fax No: 4904 7744

APOLLO CLINICS NETWORK

Telangana: Hyderabad (AS Rao Nagar | Chanda Nagar | Kondapur | Nallakunta | Nizampet | Manikonda | Uppal) | Andhra Pradesh: Vizag (Seethamma Peta) | Karnataka: Bangalore (Basavanagudi | Bellandur | Electronics City | Fraser Town | HSR Layout | Indira Nagar | JP Nagar | Kundalahalli | Koramangala | Sarjapur Road) | Mysore (VV Mohalla) | Tamilnadu: Chennai (Annanagar | Kotturpuram | Mogappair | T Nagar | Valasaravakkam | Velachery) | Maharashtra: Pune (Aundh | Nigdi Pradhikaran | Viman Nagar | Wanowrie) | Uttar Pradesh: Ghaziabad (Indrapuram) | Gujarat: Ahmedabad (Satellite) | Punjab: Amritsar (Court Road) | Haryana: Faridabad (Railway Station Road)

Address:
323/100/123, Doddathangur Village, Neeladri Main Road,
Neeladri Nagar, Electronic city, Bengaluru,
Karnataka - 560034



Patient Name : Mr.SHASHIDHARA TN	Collected : 08/Dec/2023 09:16AM
Age/Gender : 66 Y 6 M 0 D/M	Received : 08/Dec/2023 11:49AM
UHID/MR No : CBAS.0000090588	Reported : 08/Dec/2023 01:30PM
Visit ID : CBASOPV97783	Status : Final Report
Ref Doctor : Dr.SELF	Sponsor Name : ARCOFEMI HEALTHCARE LIMITED
Emp/Auth/TPA ID : 289369	

DEPARTMENT OF BIOCHEMISTRY

ARCOFEMI - MEDIWHEEL - FULL BODY ANNUAL PLUS ABOVE 50Y MALE - 2D ECHO - PAN INDIA - FY2324

Test Name	Result	Unit	Bio. Ref. Range	Method
GAMMA GLUTAMYL TRANSPEPTIDASE (GGT) , SERUM	19.00	U/L	<55	IFCC



SIN No:SE04562999

NABL renewal accreditation under process

THIS TEST HAS BEEN PERFORMED AT APOLLO HEALTH AND LIFESTYLE LIMITED- RRL BANGALORE

Apollo Health and Lifestyle Limited (CIN - U85110TG2000PLC115819)
Regd. Office: 1-10-60/62, Ashoka Raghupathi Chambers, 5th Floor, Begumpet, Hyderabad, Telangana - 500 016 |
www.apollohl.com | Email ID: enquiry@apollohl.com, Ph No: 040-4904 7777, Fax No: 4904 7744

APOLLO CLINICS NETWORK

Telangana: Hyderabad (AS Rao Nagar | Chanda Nagar | Kondapur | Nallakunta | Nizampet | Manikonda | Uppal) | **Andhra Pradesh:** Vizag (Seethamma Peta) | **Karnataka:** Bangalore (Basavanagudi | Bellandur | Electronics City | Fraser Town | HSR Layout | Indira Nagar | JP Nagar | Kundalahalli | Koramangala | Sarjapur Road) | **Mysore** (VV Mohalla) | **Tamilnadu:** Chennai (Annanagar | Kotturpuram | Mogappair | T Nagar | Valasaravakkam | Velachery) | **Maharashtra:** Pune (Aundh | Nigdi Pradhikaran | Viman Nagar | Wanowrie) | **Uttar Pradesh:** Ghaziabad (Indrapuram) | **Gujarat:** Ahmedabad (Satellite) | **Punjab:** Amritsar (Court Road) | **Haryana:** Faridabad (Railway Station Road)

Address:
323/100/123, Doddathangur Village, Neeladri Main Road,
Neeladri Nagar, Electronic city, Bengaluru,
Karnataka- 560034



Patient Name : Mr.SHASHIDHARA TN	Collected : 08/Dec/2023 09:16AM
Age/Gender : 66 Y 6 M 0 D/M	Received : 08/Dec/2023 11:49AM
UHID/MR No : CBAS.0000090588	Reported : 08/Dec/2023 01:01PM
Visit ID : CBASOPV97783	Status : Final Report
Ref Doctor : Dr.SELF	Sponsor Name : ARCOFEMI HEALTHCARE LIMITED
Emp/Auth/TPA ID : 289369	

DEPARTMENT OF IMMUNOLOGY

ARCOFEMI - MEDIWHEEL - FULL BODY ANNUAL PLUS ABOVE 50Y MALE - 2D ECHO - PAN INDIA - FY2324

Test Name	Result	Unit	Bio. Ref. Range	Method
-----------	--------	------	-----------------	--------

THYROID PROFILE TOTAL (T3, T4, TSH) , SERUM

TRI-iodothyronine (T3, TOTAL)	0.77	ng/mL	0.7-2.04	CLIA
THYROXINE (T4, TOTAL)	8.76	µg/dL	5.48-14.28	CLIA
THYROID STIMULATING HORMONE (TSH)	3.584	µIU/mL	0.34-5.60	CLIA

Comment:

For pregnant females	Bio Ref Range for TSH in uIU/ml (As per American Thyroid Association)
First trimester	0.1 - 2.5
Second trimester	0.2 – 3.0
Third trimester	0.3 – 3.0

1. TSH is a glycoprotein hormone secreted by the anterior pituitary. TSH activates production of T3 (Triiodothyronine) and its prohormone T4 (Thyroxine). Increased blood level of T3 and T4 inhibit production of TSH.
2. TSH is elevated in primary hypothyroidism and will be low in primary hyperthyroidism. Elevated or low TSH in the context of normal free thyroxine is often referred to as sub-clinical hypo- or hyperthyroidism respectively.
3. Both T4 & T3 provides limited clinical information as both are highly bound to proteins in circulation and reflects mostly inactive hormone. Only a very small fraction of circulating hormone is free and biologically active.
4. Significant variations in TSH can occur with circadian rhythm, hormonal status, stress, sleep deprivation, medication & circulating antibodies.

TSH	T3	T4	FT4	Conditions
High	Low	Low	Low	Primary Hypothyroidism, Post Thyroidectomy, Chronic Autoimmune Thyroiditis
High	N	N	N	Subclinical Hypothyroidism, Autoimmune Thyroiditis, Insufficient Hormone Replacement Therapy.
N/Low	Low	Low	Low	Secondary and Tertiary Hypothyroidism
Low	High	High	High	Primary Hyperthyroidism, Goitre, Thyroiditis, Drug effects, Early Pregnancy
Low	N	N	N	Subclinical Hyperthyroidism
Low	Low	Low	Low	Central Hypothyroidism, Treatment with Hyperthyroidism
Low	N	High	High	Thyroiditis, Interfering Antibodies
N/Low	High	N	N	T3 Thyrotoxicosis, Non thyroidal causes
High	High	High	High	Pituitary Adenoma; TSHoma/Thyrotropinoma



SIN No:SPL23177245

NABL renewal accreditation under process

THIS TEST HAS BEEN PERFORMED AT APOLLO HEALTH AND LIFESTYLE LIMITED- RRL BANGALORE

Apollo Health and Lifestyle Limited (CIN - U85110TG2000PLC115819)
 Regd. Office: 1-10-60/62, Ashoka Raghupathi Chambers, 5th Floor, Begumpet, Hyderabad, Telangana - 500 016 |
 www.apollohl.com | Email ID: enquiry@apollohl.com, Ph No: 040-4904 7777, Fax No: 4904 7744

APOLLO CLINICS NETWORK

Telangana: Hyderabad (AS Rao Nagar | Chanda Nagar | Kondapur | Nallakunta | Nizampet | Manikonda | Uppal) | Andhra Pradesh: Vizag (Seethamma Peta) | Karnataka: Bangalore (Basavanagudi | Bellandur | Electronics City | Fraser Town | HSR Layout | Indira Nagar | JP Nagar | Kundalahalli | Koramangala | Sarjapur Road) | Mysore (VV Mohalla) | Tamilnadu: Chennai (Annanagar | Kotturpuram | Mogappair | T Nagar | Valasaravakkam | Velachery) | Maharashtra: Pune (Aundh | Nigdi Pradhikaran | Viman Nagar | Wanowrie) | Uttar Pradesh: Ghaziabad (Indrapuram) | Gujarat: Ahmedabad (Satellite) | Punjab: Amritsar (Court Road) | Haryana: Faridabad (Railway Station Road)

Address:
 323/100/123, Doddathangur Village, Neeladri Main Road,
 Neeladri Nagar, Electronic city, Bengaluru,
 Karnataka - 560034



Patient Name : Mr.SHASHIDHARA TN	Collected : 08/Dec/2023 09:16AM
Age/Gender : 66 Y 6 M 0 D/M	Received : 08/Dec/2023 11:49AM
UHID/MR No : CBAS.0000090588	Reported : 08/Dec/2023 12:50PM
Visit ID : CBASOPV97783	Status : Final Report
Ref Doctor : Dr.SELF	Sponsor Name : ARCOFEMI HEALTHCARE LIMITED
Emp/Auth/TPA ID : 289369	

DEPARTMENT OF IMMUNOLOGY

ARCOFEMI - MEDIWHEEL - FULL BODY ANNUAL PLUS ABOVE 50Y MALE - 2D ECHO - PAN INDIA - FY2324

Test Name	Result	Unit	Bio. Ref. Range	Method
-----------	--------	------	-----------------	--------

TOTAL PROSTATIC SPECIFIC ANTIGEN (tPSA) , SERUM	0.740	ng/mL	0-4	CLIA
--	-------	-------	-----	------

Comment:

Disclaimer: *The results determined by assays using different manufacturers or methods may not be comparable.

Manufacturer: BECKMAN COULTER



SIN No:SPL23177245

NABL renewal accreditation under process

THIS TEST HAS BEEN PERFORMED AT APOLLO HEALTH AND LIFESTYLE LIMITED- RRL BANGALORE

Apollo Health and Lifestyle Limited (CIN - U85110TG2000PLC115819)
Regd. Office: 1-10-60/62, Ashoka Raghupathi Chambers, 5th Floor, Begumpet, Hyderabad, Telangana - 500 016 |
www.apollohl.com | Email ID: enquiry@apollohl.com, Ph No: 040-4904 7777, Fax No: 4904 7744

APOLLO CLINICS NETWORK

Telangana: Hyderabad (AS Rao Nagar | Chanda Nagar | Kondapur | Nallakunta | Nizampet | Manikonda | Uppal) **Andhra Pradesh:** Vizag (Seethamma Peta) **Karnataka:** Bangalore (Basavanagudi | Bellandur | Electronics City | Fraser Town | HSR Layout | Indira Nagar | JP Nagar | Kundalahalli | Koramangala | Sarjapur Road) **Mysore** (VV Mohalla) **Tamilnadu:** Chennai (Annanagar | Kotturpuram | Mogappair | T Nagar | Valasaravakkam | Velachery) **Maharashtra:** Pune (Aundh | Nigdi Pradhikaran | Viman Nagar | Wanowrie) **Uttar Pradesh:** Ghaziabad (Indrapuram) **Gujarat:** Ahmedabad (Satellite) **Punjab:** Amritsar (Court Road) **Haryana:** Faridabad (Railway Station Road)

Address:
323/100/123, Doddathangur Village, Neeladri Main Road,
Neeladri Nagar, Electronic city, Bengaluru,
Karnataka- 560034



Patient Name : Mr.SHASHIDHARA TN	Collected : 08/Dec/2023 09:15AM
Age/Gender : 66 Y 6 M 0 D/M	Received : 08/Dec/2023 11:53AM
UHID/MR No : CBAS.0000090588	Reported : 08/Dec/2023 01:29PM
Visit ID : CBASOPV97783	Status : Final Report
Ref Doctor : Dr.SELF	Sponsor Name : ARCOFEMI HEALTHCARE LIMITED
Emp/Auth/TPA ID : 289369	

DEPARTMENT OF CLINICAL PATHOLOGY

ARCOFEMI - MEDIWHEEL - FULL BODY ANNUAL PLUS ABOVE 50Y MALE - 2D ECHO - PAN INDIA - FY2324

Test Name	Result	Unit	Bio. Ref. Range	Method
-----------	--------	------	-----------------	--------

COMPLETE URINE EXAMINATION (CUE) , URINE

PHYSICAL EXAMINATION				
COLOUR	PALE YELLOW		PALE YELLOW	Visual
TRANSPARENCY	CLEAR		CLEAR	Visual
pH	5.5		5-7.5	DOUBLE INDICATOR
SP. GRAVITY	1.025		1.002-1.030	Bromothymol Blue
BIOCHEMICAL EXAMINATION				
URINE PROTEIN	NEGATIVE		NEGATIVE	PROTEIN ERROR OF INDICATOR
GLUCOSE	NEGATIVE		NEGATIVE	GLUCOSE OXIDASE
URINE BILIRUBIN	NEGATIVE		NEGATIVE	AZO COUPLING REACTION
URINE KETONES (RANDOM)	NEGATIVE		NEGATIVE	SODIUM NITRO PRUSSIDE
UROBILINOGEN	NORMAL		NORMAL	MODIFIED EHRlich REACTION
BLOOD	NEGATIVE		NEGATIVE	Peroxidase
NITRITE	NEGATIVE		NEGATIVE	Diazotization
LEUCOCYTE ESTERASE	NEGATIVE		NEGATIVE	LEUCOCYTE ESTERASE
CENTRIFUGED SEDIMENT WET MOUNT AND MICROSCOPY				
PUS CELLS	3-4	/hpf	0-5	Microscopy
EPITHELIAL CELLS	2-3	/hpf	<10	MICROSCOPY
RBC	NIL	/hpf	0-2	MICROSCOPY
CASTS	NIL		0-2 Hyaline Cast	MICROSCOPY
CRYSTALS	ABSENT		ABSENT	MICROSCOPY



SIN No:UR2236412

NABL renewal accreditation under process

THIS TEST HAS BEEN PERFORMED AT APOLLO HEALTH AND LIFESTYLE LIMITED- RRL BANGALORE

Apollo Health and Lifestyle Limited (CIN - U85110TG2000PLC115819)
 Regd. Office: 1-10-60/62, Ashoka Raghupathi Chambers, 5th Floor, Begumpet, Hyderabad, Telangana - 500 016 |
 www.apollohl.com | Email ID: enquiry@apollohl.com, Ph No: 040-4904 7777, Fax No: 4904 7744

APOLLO CLINICS NETWORK

Telangana: Hyderabad (AS Rao Nagar | Chanda Nagar | Kondapur | Nallakunta | Nizampet | Manikonda | Uppal) | Andhra Pradesh: Vizag (Seethamma Peta) | Karnataka: Bangalore (Basavanagudi | Bellandur | Electronics City | Fraser Town | HSR Layout | Indira Nagar | JP Nagar | Kundalahalli | Koramangala | Sarjapur Road) | Mysore (VV Mohalla) | Tamilnadu: Chennai (Annanagar | Kotturpuram | Mogappair | T Nagar | Valasaravakkam | Velachery) | Maharashtra: Pune (Aundh | Nigdi Pradhikaran | Viman Nagar | Wanowrie) | Uttar Pradesh: Ghaziabad (Indrapuram) | Gujarat: Ahmedabad (Satellite) | Punjab: Amritsar (Court Road) | Haryana: Faridabad (Railway Station Road)

Address:
 323/100/123, Doddathangur Village, Neeladri Main Road,
 Neeladri Nagar, Electronic city, Bengaluru,
 Karnataka- 560034



Patient Name	: Mr.SHASHIDHARA TN	Collected	: 08/Dec/2023 09:16AM
Age/Gender	: 66 Y 6 M 0 D/M	Received	: 08/Dec/2023 01:06PM
UHID/MR No	: CBAS.0000090588	Reported	: 08/Dec/2023 03:02PM
Visit ID	: CBASOPV97783	Status	: Final Report
Ref Doctor	: Dr.SELF	Sponsor Name	: ARCOFEMI HEALTHCARE LIMITED
Emp/Auth/TPA ID	: 289369		

DEPARTMENT OF CLINICAL PATHOLOGY

ARCOFEMI - MEDIWHEEL - FULL BODY ANNUAL PLUS ABOVE 50Y MALE - 2D ECHO - PAN INDIA - FY2324

Test Name	Result	Unit	Bio. Ref. Range	Method
URINE GLUCOSE(POST PRANDIAL)	NEGATIVE		NEGATIVE	Dipstick
URINE GLUCOSE(FASTING)	NEGATIVE		NEGATIVE	Dipstick

*** End Of Report ***

Result/s to Follow:
PERIPHERAL SMEAR



DR.SHIVARAJA SHETTY
M.B.B.S,M.D(Biochemistry)
CONSULTANT BIOCHEMIST



Dr.Shobha Emmanuel
M.B.B.S,M.D(Pathology)
Consultant Pathologist

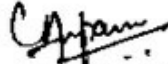

Dr. Chinki Anupam
M.B.B.S,M.D(Pathology)
Consultant Pathologist



shashidhara-talanki 07@gmail.com

Name : Mr. SHASHIDHARA TN

Age: 66 Y

UHID:CBAS.0000090588

Address : blr

Sex: M



OP Number:CBASOPV97783

Plan : ARCOFEMI MEDIWHEEL MALE AHC CREDIT PAN
INDIA OP AGREEMENT

Bill No :CBAS-OCR-59511

Date : 08.12.2023 09:05

Sno	Service Type/ServiceName	Department
1	ARCOFEMI - MEDIWHEEL - FULL BODY ANNUAL PLUS ABOVE 50Y MALE - 2D ECHO - PAN INDIA - FY2324	
1	URINE GLUCOSE(FASTING)	
2	GAMMA GLUTAMYL TRANSFERASE (GGT)	
3	PROSTATIC SPECIFIC ANTIGEN (PSA TOTAL)	
4	HbA1c, GLYCATED HEMOGLOBIN	
5	2 D ECHO R5	
6	LIVER FUNCTION TEST (LFT)	
7	X-RAY CHEST PA	
8	GLUCOSE, FASTING	
9	HEMOGRAM + PERIPHERAL SMEAR	
10	ENT CONSULTATION	
11	FITNESS BY GENERAL PHYSICIAN	
12	DIET CONSULTATION	
13	COMPLETE URINE EXAMINATION	
14	URINE GLUCOSE(POST PRANDIAL)	
15	PERIPHERAL SMEAR	
16	ECG R3	
17	BLOOD GROUP ABO AND RH FACTOR	
18	LIPID PROFILE	
19	BODY MASS INDEX (BMI)	
20	OPHTHAL BY GENERAL PHYSICIAN	
21	RENAL PROFILE/RENAL FUNCTION TEST (RFT/KFT)	
22	ULTRASOUND - WHOLE ABDOMEN R5 10:30 am.	
23	THYROID PROFILE (TOTAL T3, TOTAL T4, TSH)	
24	DENTAL CONSULTATION R10	
25	GLUCOSE, POST PRANDIAL (PP), 2 HOURS (POST MEAL)	

→ physio — (6)

Ht - 156
wt - 74.2
BP - 111/82
PR - 113
w.d - 108
H.P - 105

Date: IST: 2023-12-08 10:10:12

Personal Details
UHID: 01P3FGAT6QV0S8G
PatientID: 90588
Name: shashidhar tn
Age: 66
Gender: Male
Mobile: 94646949494

**Pre-Existing Medical-
Conditions**

Vitals

Measurements
HR: 91 BPM
PR: 141 ms
PD: 110 ms
QRS: 98 ms
QT/QTc: 349/429 ms

Interpretation

Normal sinus rhythm
Normal axis

Apolic

4/4

Author:
go
Dr. Yogesh
MD, DNB, J
Reg No- K

This trace is generated by KardiaScreen, Cloud-Connected, Portable, Digital, 6-12 Lead Scalable ECG Platform from IMEDRIX

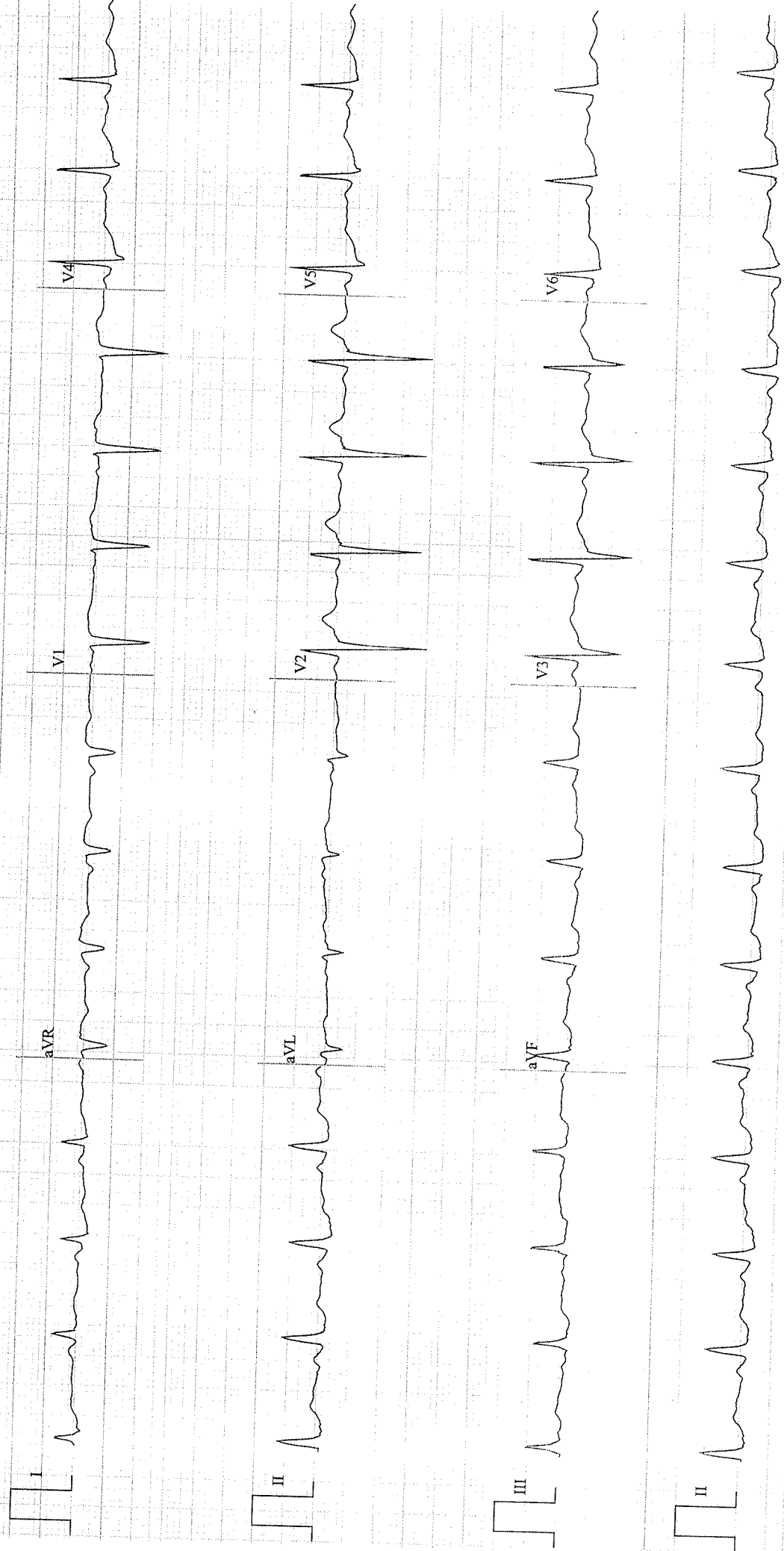

Disclaimer: Analysis in this report is based on ECG alone and should be used as an adjunct to clinical history, symptoms and results of other non-invasive tests and not just be interpreted by a qualified physician. Normal ECG does not rule out heart disease. Abnormal ECG does not always mean severe heart disease. Comments & report is based on available data, clinical observation.
Speed: 25 mm/sec F: 0.05 - 40 Hz L limb: 10 mm/mV Chest: 10 mm/mV

Shahidhara TN.
66/M

8/12/23
12:30 Pm.

pt Clo. Discomfort & food lodgment
in the left lower back tooth region.
Since 10 days.

On Examination,

Car.
Class III Cavity int $\frac{2}{1}$

Adm.

OPG.
oral prophylaxis
Composite Class III int $\frac{2}{1}$

Dr. Deepthi
9900018997.
88026616555

Patient's Name Shashidhar T.N. Age 66 Gender M
 Details of referring Doctor DR. Deepika J.
 Address Apollo dental basavanagudi.
 Contact No / Email Id : _____

6m
74.2y
55-bay

3D CBCT

Single Quadrant

Teeth to be specified _____

Single Arch

Full Jaw

Full Skull

Maxilla

Mandible

TMJ

Open

Closed

Both

Right

Left

Both

REASON FOR SCANNING

Implant Planning Endo Perio Teeth Fracture

Impaction Zygomatic Implant CYST / Tumor

Maxillofacial for Sinus / Trauma / Developmental Deformities / Airway

5.

CD ONLY

CD + Online report

CD + Online Report + Printed Copy

DIGITAL PANORAMIC IMAGING (OPG)

Full Mouth

TMJ-Open & Closed

Segmental

SKULL RADIOGRAPH

Lateral Cephalometric Imaging (CEPH)

True Lateral

PA View

Sinus View (PNS)

AP View

Submento Vertex

Reverse townes (for TMJ)

Hand Wrist

Clinical Findings / Clinical Diagnosis

(PLEASE BRING ALL YOUR PREVIOUS MEDICAL REPORTS AND SCAN REPORTS)

All CBCT Scans require a Minimum of 24 hrs for reporting

Basavanagudi, Yerravalli, Anandapuram, Basavanagudi
Tooth pain!
DR. Rohini Jha

EYE CHECK UP REPORT

Mr. Shashidhee TN 66/M 90588 8/12/23

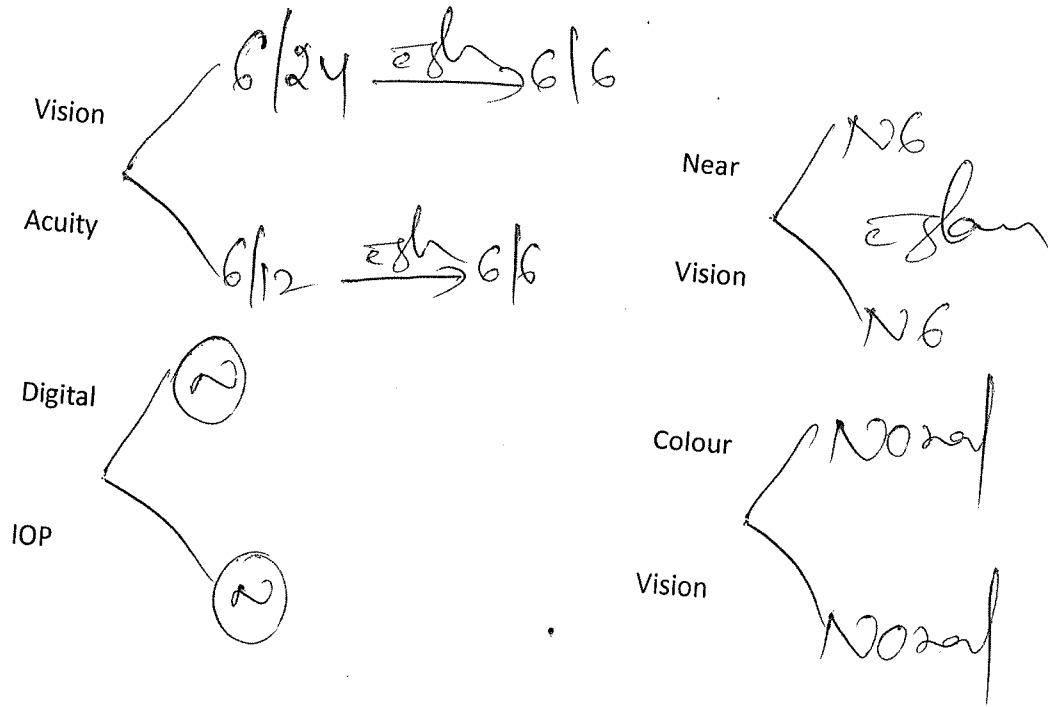

• Fundus: Normal @ study

• Ant. Segment :- WNL

• Media: Normal

Pupil: Normal

BE Hyperopic Presbyopia, fully corrected by glau

RHB

Mr. Shashidhar TN
661M

Dr Ankitha Puarink
MBBS, MS, DNB, FND

Height :	Weight :	BMI :	Waist Circum :
Temp :	Pulse :	Resp :	B.P :

General Examination / Allergies
History

Clinical Diagnosis & Management Plan

Came for health check up
for K/clo Allergic Rhinitis &
Nasal polyps.
K/clo HTN / Hypothyroidism (7 years)
(T. ~~LETRIXIN~~ ^{THYRONORM} 50 µg).

O/E:
- Nose: pale nasal mucosa.
- Oral cavity / w.m.
Ear

Adv:
① PURE TONE AUDIOMETRY
② USG NECK (Thyroid).

Follow up date:

[Signature]
Dr Ankitha Puarink
114400
Doctor Signature



ಭಾರತ ಸರ್ಕಾರ
GOVERNMENT OF INDIA



ಟಿ ಎನ್ ಶಶಿಧರ
T N Shashidhara
ಹುಟ್ಟಿದ ವರ್ಷ / Year of Birth : 1958
ಪುರುಷ / Male

8954 5595 1499



ಅಧಿಕಾರಿ - ಶ್ರೀಸಾಮಾನ್ಯನ ಅಧಿಕಾರ



011-41195959
Email:wellness@mediwheel.in

Dear SHASHIDHARA TN,
Please find the confirmation for following request.

Booking Date : 06-12-2023

Package Name : Arcofemi MediWheel Full Body Annual Plus Male Above 50 2D
: ECHO (Metro)

Name of Diagnostic/Hospital : Apollo Clinic - Basavanagudi

Address of Diagnostic/Hospital : 99, Bull Temple Road , Next to Ramakrishna mutt, Basavanagudi
-560019

Contact Details : (080) 2661 1236

City : Bangalore

State : Karnataka

Pincode : 560019

Appointment Date : 08-12-2023

Confirmation Status : Confirmed

Preferred Time : 8:00am-9:00am

Comment : APPOINTMENT TIME 9:00AM

Instructions to undergo Health Check:

1. Please ensure you are on complete fasting for 10-To-12-Hours prior to check.
2. During fasting time do not take any kind of medication, alcohol, cigarettes, tobacco or any other liquids (except Water) in the morning.
3. Bring urine sample in a container if possible (containers are available at the Health Check centre).
4. Please bring all your medical prescriptions and previous health medical records with you.
5. Kindly inform the health check reception in case if you have a history of diabetes and cardiac problems.

For Women:

1. Pregnant Women or those suspecting are advised not to undergo any X-Ray test.
2. It is advisable not to undergo any Health Check during menstrual cycle.

Request you to reach half an hour before the scheduled time.
In case of further assistance, Please reach out to Team Mediwheel.

ECHOCARDIOGRAPHY REPORT

Name: MR SHASHIDHARA Age: 66 YEARS GENDER: MALE

Consultant: Dr.VISHAL KUMAR.H. Date : 08/12/2023

Findings

2D Echo cardiography

Chambers

- Left Ventricle: CONCENTRIC LVH , No RWMA'S,
- Left Atrium: Normal
- Right Ventricle: Normal
- Right Atrium: Normal

Septa

- IVS: Intact
- IAS: Intact

Valves

- Mitral Valve: Normal
- Tricuspid Valve: Normal
- Aortic Valve: Tricuspid, Normal Mobility, SCLEROTIC
- Pulmonary Valve: Normal

Great Vessels

- Aorta: Normal
- Pulmonary Artery: Normal

Pericardium: Normal

Doppler echocardiography

Mitral Valve	E	0.68	m/sec	A	0.92	m/sec	No MR
Tricuspid Valve	E	0.41	m/sec	A	0.67	m/sec	No TR
Aortic Valve	Vmax	1.62	m/sec				No AR
Pulmonary Valve	Vmax	0.95	m/sec				No PR
Diastolic Dysfunction	GRADE 1 LVDD						

M-Mode Measurements

P	Parameter	Observed Value	Normal Range	
A	Aorta	2.8	2.6-3.6	cm
LI	left Atrium	3.6	2.7-3.8	cm
A	Aortic Cusp Separation	1.5	1.4-1.7	cm
II	IVS - Diastole	1.1	0.9-1.1	cm
L	left Ventricle-Diastole	4.4	4.2-5.9	cm
P	Posterior wall-Diastole	1.0	0.9-1.1	cm
I	IVS-Systole	1.5	1.3-1.5	cm
LL	left Ventricle-Systole	2.9	2.1-4.0	cm
P	Posterior wall-Systole	1.3	1.3-1.5	cm
E	Ejection Fraction	60	≥ 50	%
F	Fractional shortening	30	≥ 20	%
R	Right Ventricle	2.5	2.0-3.3	cm

Impression -

- CONCENTRIC LVH PRESENT
- No RWMA,S
- normal LV and RV Systolic Function, LVEF 60%
- Normal valves
- No Pericardial Effusion/Vegetation/Clot
- **GRADE1 LVDD**
- **SCLEROTIC AORTIC VALVE**

DR. VISHAL KUMAR .H

CLINICAL CARDIOLOGIST

Patient Name : Mr. SHASHIDHARA TN

Age/Gender : 66 Y/M

UHID/MR No. : CBAS.0000090588

OP Visit No : CBASOPV97783

Sample Collected on :

Reported on : 08-12-2023 14:46

LRN# : RAD2172098

Specimen :

Ref Doctor : SELF

Emp/Auth/TPA ID : 289369

DEPARTMENT OF RADIOLOGY

X-RAY CHEST PA

Both lungs fields appears normal and shows normal bronchovascular markings.

Bilateral hila appears normal.

Cardiac silhouette appears normal.

Both costophrenic and cardiophrenic angles are clear.

Both diaphragms are normal in position and contour.

Thoracic wall and soft tissues appear normal.

IMPRESSION:

No obvious abnormality seen in the present study.



Dr. V K PRNAV VENKATESH
MBBS,MD
Radiology

Patient Name : Mr. SHASHIDHARA TN

Age/Gender : 66 Y/M

UHID/MR No. : CBAS.0000090588

OP Visit No : CBASOPV97783

Sample Collected on :

Reported on : 08-12-2023 12:32

LRN# : RAD2172098

Specimen :

Ref Doctor : SELF

Emp/Auth/TPA ID : 289369

DEPARTMENT OF RADIOLOGY

ULTRASOUND - WHOLE ABDOMEN

Liver: appears enlarged in size (15.6 cm) and increased in echotexture. No focal lesion is seen. Portal vein and Common Bile Duct appear normal. No dilatation of the intrahepatic biliary radicals.

Gall bladder is well distended. No evidence of calculus. Wall thickness appears normal. No evidence of periGB collection. No evidence of focal lesion is seen.

Spleen appears normal. No focal lesion seen. Splenic vein appears normal.

Pancreas appears normal in echo-pattern. No focal/mass lesion/calcification. No evidence of peripancreatic free fluid or collection. Pancreatic duct appears normal.

Right kidney appear normal in size 10.6x1.6 cm, shape and echopattern. Cortical thickness and Cortico-medullary differentiation are maintained.

Left kidney appear normal in size 9.6x1.4 cm, shape and echopattern. Cortical thickness and Cortico-medullary differentiation are maintained.

Urinary Bladder is well distended and appears normal. No evidence of any wall thickening or abnormality. No evidence of any intrinsic or extrinsic bladder abnormality detected. Pre-void 180 cc, Post-void 20cc.

Prostate is mildly enlarged in size and volume measuring 4.1x3.7x3.4 cm (volume 27 cc) and echo texture.

- No thickened or tender bowel loops. No mass lesion. No ascites / pleural effusion.

Others; Small umbilical hernia measuring 1.0 cm with omentum as content.

IMPRESSION:-

Fatty Hepatomegaly.

Grade I Prostatomegaly.

Small Umbilical Hernia.

Suggested clinical correlation.

(The sonography findings should always be considered in correlation with the clinical and other investigation finding where applicable.) It is only a professional opinion, Not valid for medico legal purpose.

Patient Name : Mr. SHASHIDHARA TN

Age/Gender : 66 Y/M



Dr. V K PRNAV VENKATESH
MBBS,MD
Radiology

Patient Name	: Mr.SHASHIDHARA TN	Collected	: 08/Dec/2023 09:16AM
Age/Gender	: 66 Y 6 M 0 D/M	Received	: 08/Dec/2023 11:33AM
UHID/MR No	: CBAS.0000090588	Reported	: 08/Dec/2023 12:47PM
Visit ID	: CBASOPV97783	Status	: Final Report
Ref Doctor	: Dr.SELF	Sponsor Name	: ARCOFEMI HEALTHCARE LIMITED
Emp/Auth/TPA ID	: 289369		

DEPARTMENT OF HAEMATOLOGY

ARCOFEMI - MEDIWHEEL - FULL BODY ANNUAL PLUS ABOVE 50Y MALE - 2D ECHO - PAN INDIA - FY2324

Test Name	Result	Unit	Bio. Ref. Range	Method
-----------	--------	------	-----------------	--------

HEMOGRAM , WHOLE BLOOD EDTA

HAEMOGLOBIN	13.5	g/dL	13-17	Spectrophotometer
PCV	40.40	%	40-50	Electronic pulse & Calculation
RBC COUNT	4.9	Million/cu.mm	4.5-5.5	Electrical Impedance
MCV	82.4	fL	83-101	Calculated
MCH	27.5	pg	27-32	Calculated
MCHC	33.3	g/dL	31.5-34.5	Calculated
R.D.W	16.9	%	11.6-14	Calculated
TOTAL LEUCOCYTE COUNT (TLC)	4,790	cells/cu.mm	4000-10000	Electrical Impedance
DIFFERENTIAL LEUCOCYtic COUNT (DLC)				
NEUTROPHILS	66	%	40-80	Electrical Impedance
LYMPHOCYTES	24.7	%	20-40	Electrical Impedance
EOSINOPHILS	0.6	%	1-6	Electrical Impedance
MONOCYTES	8.4	%	2-10	Electrical Impedance
BASOPHILS	0.3	%	<1-2	Electrical Impedance
ABSOLUTE LEUCOCYTE COUNT				
NEUTROPHILS	3161.4	Cells/cu.mm	2000-7000	Calculated
LYMPHOCYTES	1183.13	Cells/cu.mm	1000-3000	Calculated
EOSINOPHILS	28.74	Cells/cu.mm	20-500	Calculated
MONOCYTES	402.36	Cells/cu.mm	200-1000	Calculated
BASOPHILS	14.37	Cells/cu.mm	0-100	Calculated
PLATELET COUNT	224000	cells/cu.mm	150000-410000	Electrical impedance
ERYTHROCYTE SEDIMENTATION RATE (ESR)	11	mm at the end of 1 hour	0-15	Modified Westegren method
PERIPHERAL SMEAR				

RBCs: are normocytic normochromic

WBCs: are normal in total number with normal distribution and morphology.

PLATELETS: appear adequate in number.

Patient Name	: Mr.SHASHIDHARA TN	Collected	: 08/Dec/2023 09:16AM
Age/Gender	: 66 Y 6 M 0 D/M	Received	: 08/Dec/2023 11:33AM
UHID/MR No	: CBAS.0000090588	Reported	: 08/Dec/2023 12:47PM
Visit ID	: CBASOPV97783	Status	: Final Report
Ref Doctor	: Dr.SELF	Sponsor Name	: ARCOFEMI HEALTHCARE LIMITED
Emp/Auth/TPA ID	: 289369		

DEPARTMENT OF HAEMATOLOGY

ARCOFEMI - MEDIWHEEL - FULL BODY ANNUAL PLUS ABOVE 50Y MALE - 2D ECHO - PAN INDIA - FY2324

Test Name	Result	Unit	Bio. Ref. Range	Method
-----------	--------	------	-----------------	--------

HEMOPARASITES: negative

IMPRESSION: NORMOCYTIC NORMOCHROMIC BLOOD PICTURE



Patient Name	: Mr.SHASHIDHARA TN	Collected	: 08/Dec/2023 09:16AM
Age/Gender	: 66 Y 6 M 0 D/M	Received	: 08/Dec/2023 11:33AM
UHID/MR No	: CBAS.0000090588	Reported	: 08/Dec/2023 01:58PM
Visit ID	: CBASOPV97783	Status	: Final Report
Ref Doctor	: Dr.SELF	Sponsor Name	: ARCOFEMI HEALTHCARE LIMITED
Emp/Auth/TPA ID	: 289369		

DEPARTMENT OF HAEMATOLOGY

ARCOFEMI - MEDIWHEEL - FULL BODY ANNUAL PLUS ABOVE 50Y MALE - 2D ECHO - PAN INDIA - FY2324

Test Name	Result	Unit	Bio. Ref. Range	Method
-----------	--------	------	-----------------	--------

BLOOD GROUP ABO AND RH FACTOR , WHOLE BLOOD EDTA				
BLOOD GROUP TYPE	B			Microplate Hemagglutination
Rh TYPE	Positive			Microplate Hemagglutination



Patient Name : Mr.SHASHIDHARA TN	Collected : 08/Dec/2023 11:06AM
Age/Gender : 66 Y 6 M 0 D/M	Received : 08/Dec/2023 04:12PM
UHID/MR No : CBAS.0000090588	Reported : 08/Dec/2023 05:07PM
Visit ID : CBASOPV97783	Status : Final Report
Ref Doctor : Dr.SELF	Sponsor Name : ARCOFEMI HEALTHCARE LIMITED
Emp/Auth/TPA ID : 289369	

DEPARTMENT OF BIOCHEMISTRY

ARCOFEMI - MEDIWHEEL - FULL BODY ANNUAL PLUS ABOVE 50Y MALE - 2D ECHO - PAN INDIA - FY2324

Test Name	Result	Unit	Bio. Ref. Range	Method
-----------	--------	------	-----------------	--------

GLUCOSE, FASTING , NAF PLASMA	88	mg/dL	70-100	HEXOKINASE
--------------------------------------	----	-------	--------	------------

Comment:

As per American Diabetes Guidelines, 2023

Fasting Glucose Values in mg/dL	Interpretation
70-100 mg/dL	Normal
100-125 mg/dL	Prediabetes
≥126 mg/dL	Diabetes
<70 mg/dL	Hypoglycemia

Note:

- The diagnosis of Diabetes requires a fasting plasma glucose of $>$ or $=$ 126 mg/dL and/or a random / 2 hr post glucose value of $>$ or $=$ 200 mg/dL on at least 2 occasions.
- Very high glucose levels ($>$ 450 mg/dL in adults) may result in Diabetic Ketoacidosis & is considered critical.

GLUCOSE, POST PRANDIAL (PP), 2 HOURS , SODIUM FLUORIDE PLASMA (2 HR)	112	mg/dL	70-140	HEXOKINASE
---	-----	-------	--------	------------

Comment:

It is recommended that FBS and PPBS should be interpreted with respect to their Biological reference ranges and not with each other.

Conditions which may lead to lower postprandial glucose levels as compared to fasting glucose levels may be due to reactive hypoglycemia, dietary meal content, duration or timing of sampling after food digestion and absorption, medications such as insulin preparations, sulfonylureas, amylin analogues, or conditions such as overproduction of insulin.



Patient Name	: Mr.SHASHIDHARA TN	Collected	: 08/Dec/2023 09:16AM
Age/Gender	: 66 Y 6 M 0 D/M	Received	: 08/Dec/2023 11:45AM
UHID/MR No	: CBAS.0000090588	Reported	: 08/Dec/2023 01:22PM
Visit ID	: CBASOPV97783	Status	: Final Report
Ref Doctor	: Dr.SELF	Sponsor Name	: ARCOFEMI HEALTHCARE LIMITED
Emp/Auth/TPA ID	: 289369		

DEPARTMENT OF BIOCHEMISTRY

ARCOFEMI - MEDIWHEEL - FULL BODY ANNUAL PLUS ABOVE 50Y MALE - 2D ECHO - PAN INDIA - FY2324

Test Name	Result	Unit	Bio. Ref. Range	Method
HBA1C, GLYCATED HEMOGLOBIN , WHOLE BLOOD EDTA	6.7	%		HPLC
ESTIMATED AVERAGE GLUCOSE (eAG) , WHOLE BLOOD EDTA	146	mg/dL		Calculated

Comment:

Reference Range as per American Diabetes Association (ADA) 2023 Guidelines:

REFERENCE GROUP	HBA1C %
NON DIABETIC	<5.7
PREDIABETES	5.7 – 6.4
DIABETES	≥ 6.5
DIABETICS	
EXCELLENT CONTROL	6 – 7
FAIR TO GOOD CONTROL	7 – 8
UNSATISFACTORY CONTROL	8 – 10
POOR CONTROL	>10

Note: Dietary preparation or fasting is not required.

- HbA1C is recommended by American Diabetes Association for Diagnosing Diabetes and monitoring Glycemic Control by American Diabetes Association guidelines 2023.
- Trends in HbA1C values is a better indicator of Glycemic control than a single test.
- Low HbA1C in Non-Diabetic patients are associated with Anemia (Iron Deficiency/Hemolytic), Liver Disorders, Chronic Kidney Disease. Clinical Correlation is advised in interpretation of low Values.
- Falsely low HbA1c (below 4%) may be observed in patients with clinical conditions that shorten erythrocyte life span or decrease mean erythrocyte age. HbA1c may not accurately reflect glycemic control when clinical conditions that affect erythrocyte survival are present.
- In cases of Interference of Hemoglobin variants in HbA1C, alternative methods (Fructosamine) estimation is recommended for Glycemic Control
 - A: HbF >25%
 - B: Homozygous Hemoglobinopathy.
 (Hb Electrophoresis is recommended method for detection of Hemoglobinopathy)



Patient Name	: Mr.SHASHIDHARA TN	Collected	: 08/Dec/2023 09:16AM
Age/Gender	: 66 Y 6 M 0 D/M	Received	: 08/Dec/2023 11:49AM
UHID/MR No	: CBAS.0000090588	Reported	: 08/Dec/2023 01:30PM
Visit ID	: CBASOPV97783	Status	: Final Report
Ref Doctor	: Dr.SELF	Sponsor Name	: ARCOFEMI HEALTHCARE LIMITED
Emp/Auth/TPA ID	: 289369		

DEPARTMENT OF BIOCHEMISTRY

ARCOFEMI - MEDIWHEEL - FULL BODY ANNUAL PLUS ABOVE 50Y MALE - 2D ECHO - PAN INDIA - FY2324

Test Name	Result	Unit	Bio. Ref. Range	Method
-----------	--------	------	-----------------	--------

LIPID PROFILE , SERUM				
TOTAL CHOLESTEROL	137	mg/dL	<200	CHO-POD
TRIGLYCERIDES	146	mg/dL	<150	GPO-POD
HDL CHOLESTEROL	46	mg/dL	40-60	Enzymatic Immunoinhibition
NON-HDL CHOLESTEROL	91	mg/dL	<130	Calculated
LDL CHOLESTEROL	61.4	mg/dL	<100	Calculated
VLDL CHOLESTEROL	29.2	mg/dL	<30	Calculated
CHOL / HDL RATIO	2.97		0-4.97	Calculated

Comment:

Reference Interval as per National Cholesterol Education Program (NCEP) Adult Treatment Panel III Report.

	Desirable	Borderline High	High	Very High
TOTAL CHOLESTEROL	< 200	200 - 239	≥ 240	
TRIGLYCERIDES	<150	150 - 199	200 - 499	≥ 500
LDL	Optimal < 100 Near Optimal 100-129	130 - 159	160 - 189	≥ 190
HDL	≥ 60			
NON-HDL CHOLESTEROL	Optimal <130; Above Optimal 130-159	160-189	190-219	>220

1. Measurements in the same patient on different days can show physiological and analytical variations.
2. NCEP ATP III identifies non-HDL cholesterol as a secondary target of therapy in persons with high triglycerides.
3. Primary prevention algorithm now includes absolute risk estimation and lower LDL Cholesterol target levels to determine eligibility of drug therapy.
4. Low HDL levels are associated with Coronary Heart Disease due to insufficient HDL being available to participate in reverse cholesterol transport, the process by which cholesterol is eliminated from peripheral tissues.
5. As per NCEP guidelines, all adults above the age of 20 years should be screened for lipid status. Selective screening of children above the age of 2 years with a family history of premature cardiovascular disease or those with at least one parent with high total cholesterol is recommended.
6. VLDL, LDL Cholesterol Non HDL Cholesterol, CHOL/HDL RATIO, LDL/HDL RATIO are calculated parameters when Triglycerides are below 350mg/dl. When Triglycerides are more than 350 mg/dl LDL cholesterol is a direct measurement.



Patient Name	: Mr.SHASHIDHARA TN	Collected	: 08/Dec/2023 09:16AM
Age/Gender	: 66 Y 6 M 0 D/M	Received	: 08/Dec/2023 11:49AM
UHID/MR No	: CBAS.0000090588	Reported	: 08/Dec/2023 01:30PM
Visit ID	: CBASOPV97783	Status	: Final Report
Ref Doctor	: Dr.SELF	Sponsor Name	: ARCOFEMI HEALTHCARE LIMITED
Emp/Auth/TPA ID	: 289369		

DEPARTMENT OF BIOCHEMISTRY

ARCOFEMI - MEDIWHEEL - FULL BODY ANNUAL PLUS ABOVE 50Y MALE - 2D ECHO - PAN INDIA - FY2324

Test Name	Result	Unit	Bio. Ref. Range	Method
-----------	--------	------	-----------------	--------

LIVER FUNCTION TEST (LFT) , SERUM				
BILIRUBIN, TOTAL	0.51	mg/dL	0.3–1.2	DPD
BILIRUBIN CONJUGATED (DIRECT)	0.10	mg/dL	<0.2	DPD
BILIRUBIN (INDIRECT)	0.41	mg/dL	0.0-1.1	Dual Wavelength
ALANINE AMINOTRANSFERASE (ALT/SGPT)	30	U/L	<50	IFCC
ASPARTATE AMINOTRANSFERASE (AST/SGOT)	28.0	U/L	<50	IFCC
ALKALINE PHOSPHATASE	63.00	U/L	30-120	IFCC
PROTEIN, TOTAL	6.58	g/dL	6.6-8.3	Biuret
ALBUMIN	4.14	g/dL	3.5-5.2	BROMO CRESOL GREEN
GLOBULIN	2.44	g/dL	2.0-3.5	Calculated
A/G RATIO	1.7		0.9-2.0	Calculated

Comment:

LFT results reflect different aspects of the health of the liver, i.e., hepatocyte integrity (AST & ALT), synthesis and secretion of bile (Bilirubin, ALP), cholestasis (ALP, GGT), protein synthesis (Albumin)

Common patterns seen:

1. Hepatocellular Injury:

- AST – Elevated levels can be seen. However, it is not specific to liver and can be raised in cardiac and skeletal injuries.
- ALT – Elevated levels indicate hepatocellular damage. It is considered to be most specific lab test for hepatocellular injury. Values also correlate well with increasing BMI.
- Disproportionate increase in AST, ALT compared with ALP.
- Bilirubin may be elevated.
- AST: ALT (ratio) – In case of hepatocellular injury AST: ALT > 1 In Alcoholic Liver Disease AST: ALT usually >2. This ratio is also seen to be increased in NAFLD, Wilson's diseases, Cirrhosis, but the increase is usually not >2.

2. Cholestatic Pattern:

- ALP – Disproportionate increase in ALP compared with AST, ALT.
- Bilirubin may be elevated.
- ALP elevation also seen in pregnancy, impacted by age and sex.
- To establish the hepatic origin correlation with GGT helps. If GGT elevated indicates hepatic cause of increased ALP.

3. Synthetic function impairment:

- Albumin- Liver disease reduces albumin levels.
- Correlation with PT (Prothrombin Time) helps.

Patient Name	: Mr.SHASHIDHARA TN	Collected	: 08/Dec/2023 09:16AM
Age/Gender	: 66 Y 6 M 0 D/M	Received	: 08/Dec/2023 11:49AM
UHID/MR No	: CBAS.0000090588	Reported	: 08/Dec/2023 01:30PM
Visit ID	: CBASOPV97783	Status	: Final Report
Ref Doctor	: Dr.SELF	Sponsor Name	: ARCOFEMI HEALTHCARE LIMITED
Emp/Auth/TPA ID	: 289369		

DEPARTMENT OF BIOCHEMISTRY

ARCOFEMI - MEDIWHEEL - FULL BODY ANNUAL PLUS ABOVE 50Y MALE - 2D ECHO - PAN INDIA - FY2324

Test Name	Result	Unit	Bio. Ref. Range	Method



Patient Name	: Mr.SHASHIDHARA TN	Collected	: 08/Dec/2023 09:16AM
Age/Gender	: 66 Y 6 M 0 D/M	Received	: 08/Dec/2023 11:49AM
UHID/MR No	: CBAS.0000090588	Reported	: 08/Dec/2023 01:30PM
Visit ID	: CBASOPV97783	Status	: Final Report
Ref Doctor	: Dr.SELF	Sponsor Name	: ARCOFEMI HEALTHCARE LIMITED
Emp/Auth/TPA ID	: 289369		

DEPARTMENT OF BIOCHEMISTRY

ARCOFEMI - MEDIWHEEL - FULL BODY ANNUAL PLUS ABOVE 50Y MALE - 2D ECHO - PAN INDIA - FY2324

Test Name	Result	Unit	Bio. Ref. Range	Method
-----------	--------	------	-----------------	--------

RENAL PROFILE/KIDNEY FUNCTION TEST (RFT/KFT) , SERUM

CREATININE	1.05	mg/dL	0.72 – 1.18	JAFFE METHOD
UREA	17.50	mg/dL	17-43	GLDH, Kinetic Assay
BLOOD UREA NITROGEN	8.2	mg/dL	8.0 - 23.0	Calculated
URIC ACID	5.79	mg/dL	3.5–7.2	Uricase PAP
CALCIUM	8.60	mg/dL	8.8-10.6	Arsenazo III
PHOSPHORUS, INORGANIC	3.62	mg/dL	2.5-4.5	Phosphomolybdate Complex
SODIUM	138	mmol/L	136–146	ISE (Indirect)
POTASSIUM	4.2	mmol/L	3.5–5.1	ISE (Indirect)
CHLORIDE	105	mmol/L	101–109	ISE (Indirect)



Patient Name	: Mr.SHASHIDHARA TN	Collected	: 08/Dec/2023 09:16AM
Age/Gender	: 66 Y 6 M 0 D/M	Received	: 08/Dec/2023 11:49AM
UHID/MR No	: CBAS.0000090588	Reported	: 08/Dec/2023 01:30PM
Visit ID	: CBASOPV97783	Status	: Final Report
Ref Doctor	: Dr.SELF	Sponsor Name	: ARCOFEMI HEALTHCARE LIMITED
Emp/Auth/TPA ID	: 289369		

DEPARTMENT OF BIOCHEMISTRY

ARCOFEMI - MEDIWHEEL - FULL BODY ANNUAL PLUS ABOVE 50Y MALE - 2D ECHO - PAN INDIA - FY2324

Test Name	Result	Unit	Bio. Ref. Range	Method
GAMMA GLUTAMYL TRANSPEPTIDASE (GGT) , SERUM	19.00	U/L	<55	IFCC



Patient Name : Mr.SHASHIDHARA TN	Collected : 08/Dec/2023 09:16AM
Age/Gender : 66 Y 6 M 0 D/M	Received : 08/Dec/2023 11:49AM
UHID/MR No : CBAS.0000090588	Reported : 08/Dec/2023 01:01PM
Visit ID : CBASOPV97783	Status : Final Report
Ref Doctor : Dr.SELF	Sponsor Name : ARCOFEMI HEALTHCARE LIMITED
Emp/Auth/TPA ID : 289369	

DEPARTMENT OF IMMUNOLOGY

ARCOFEMI - MEDIWHEEL - FULL BODY ANNUAL PLUS ABOVE 50Y MALE - 2D ECHO - PAN INDIA - FY2324

Test Name	Result	Unit	Bio. Ref. Range	Method
-----------	--------	------	-----------------	--------

THYROID PROFILE TOTAL (T3, T4, TSH) , SERUM				
TRI-IODOTHYRONINE (T3, TOTAL)	0.77	ng/mL	0.7-2.04	CLIA
THYROXINE (T4, TOTAL)	8.76	µg/dL	5.48-14.28	CLIA
THYROID STIMULATING HORMONE (TSH)	3.584	µIU/mL	0.34-5.60	CLIA

Comment:

For pregnant females	Bio Ref Range for TSH in uIU/ml (As per American Thyroid Association)
First trimester	0.1 - 2.5
Second trimester	0.2 – 3.0
Third trimester	0.3 – 3.0

1. TSH is a glycoprotein hormone secreted by the anterior pituitary. TSH activates production of T3 (Triiodothyronine) and its prohormone T4 (Thyroxine). Increased blood level of T3 and T4 inhibit production of TSH.
2. TSH is elevated in primary hypothyroidism and will be low in primary hyperthyroidism. Elevated or low TSH in the context of normal free thyroxine is often referred to as sub-clinical hypo- or hyperthyroidism respectively.
3. Both T4 & T3 provides limited clinical information as both are highly bound to proteins in circulation and reflects mostly inactive hormone. Only a very small fraction of circulating hormone is free and biologically active.
4. Significant variations in TSH can occur with circadian rhythm, hormonal status, stress, sleep deprivation, medication & circulating antibodies.

TSH	T3	T4	FT4	Conditions
High	Low	Low	Low	Primary Hypothyroidism, Post Thyroidectomy, Chronic Autoimmune Thyroiditis
High	N	N	N	Subclinical Hypothyroidism, Autoimmune Thyroiditis, Insufficient Hormone Replacement Therapy.
N/Low	Low	Low	Low	Secondary and Tertiary Hypothyroidism
Low	High	High	High	Primary Hyperthyroidism, Goitre, Thyroiditis, Drug effects, Early Pregnancy
Low	N	N	N	Subclinical Hyperthyroidism
Low	Low	Low	Low	Central Hypothyroidism, Treatment with Hyperthyroidism
Low	N	High	High	Thyroiditis, Interfering Antibodies
N/Low	High	N	N	T3 Thyrotoxicosis, Non thyroidal causes
High	High	High	High	Pituitary Adenoma; TSHoma/Thyrotropinoma



Patient Name	: Mr.SHASHIDHARA TN	Collected	: 08/Dec/2023 09:16AM
Age/Gender	: 66 Y 6 M 0 D/M	Received	: 08/Dec/2023 11:49AM
UHID/MR No	: CBAS.0000090588	Reported	: 08/Dec/2023 12:50PM
Visit ID	: CBASOPV97783	Status	: Final Report
Ref Doctor	: Dr.SELF	Sponsor Name	: ARCOFEMI HEALTHCARE LIMITED
Emp/Auth/TPA ID	: 289369		

DEPARTMENT OF IMMUNOLOGY

ARCOFEMI - MEDIWHEEL - FULL BODY ANNUAL PLUS ABOVE 50Y MALE - 2D ECHO - PAN INDIA - FY2324

Test Name	Result	Unit	Bio. Ref. Range	Method
TOTAL PROSTATIC SPECIFIC ANTIGEN (tPSA) , SERUM	0.740	ng/mL	0-4	CLIA

Comment:

Disclaimer: *The results determined by assays using different manufacturers or methods may not be comparable.

Manufacturer: BECKMAN COULTER



Patient Name	: Mr.SHASHIDHARA TN	Collected	: 08/Dec/2023 09:15AM
Age/Gender	: 66 Y 6 M 0 D/M	Received	: 08/Dec/2023 11:53AM
UHID/MR No	: CBAS.0000090588	Reported	: 08/Dec/2023 01:29PM
Visit ID	: CBASOPV97783	Status	: Final Report
Ref Doctor	: Dr.SELF	Sponsor Name	: ARCOFEMI HEALTHCARE LIMITED
Emp/Auth/TPA ID	: 289369		

DEPARTMENT OF CLINICAL PATHOLOGY

ARCOFEMI - MEDIWHEEL - FULL BODY ANNUAL PLUS ABOVE 50Y MALE - 2D ECHO - PAN INDIA - FY2324

Test Name	Result	Unit	Bio. Ref. Range	Method
-----------	--------	------	-----------------	--------

COMPLETE URINE EXAMINATION (CUE) , URINE

PHYSICAL EXAMINATION				
COLOUR	PALE YELLOW		PALE YELLOW	Visual
TRANSPARENCY	CLEAR		CLEAR	Visual
pH	5.5		5-7.5	DOUBLE INDICATOR
SP. GRAVITY	1.025		1.002-1.030	Bromothymol Blue
BIOCHEMICAL EXAMINATION				
URINE PROTEIN	NEGATIVE		NEGATIVE	PROTEIN ERROR OF INDICATOR
GLUCOSE	NEGATIVE		NEGATIVE	GLUCOSE OXIDASE
URINE BILIRUBIN	NEGATIVE		NEGATIVE	AZO COUPLING REACTION
URINE KETONES (RANDOM)	NEGATIVE		NEGATIVE	SODIUM NITRO PRUSSIDE
UROBILINOGEN	NORMAL		NORMAL	MODIFIED EHRlich REACTION
BLOOD	NEGATIVE		NEGATIVE	Peroxidase
NITRITE	NEGATIVE		NEGATIVE	Diazotization
LEUCOCYTE ESTERASE	NEGATIVE		NEGATIVE	LEUCOCYTE ESTERASE
CENTRIFUGED SEDIMENT WET MOUNT AND MICROSCOPY				
PUS CELLS	3-4	/hpf	0-5	Microscopy
EPITHELIAL CELLS	2-3	/hpf	<10	MICROSCOPY
RBC	NIL	/hpf	0-2	MICROSCOPY
CASTS	NIL		0-2 Hyaline Cast	MICROSCOPY
CRYSTALS	ABSENT		ABSENT	MICROSCOPY



Patient Name	: Mr.SHASHIDHARA TN	Collected	: 08/Dec/2023 09:16AM
Age/Gender	: 66 Y 6 M 0 D/M	Received	: 08/Dec/2023 01:06PM
UHID/MR No	: CBAS.0000090588	Reported	: 08/Dec/2023 03:02PM
Visit ID	: CBASOPV97783	Status	: Final Report
Ref Doctor	: Dr.SELF	Sponsor Name	: ARCOFEMI HEALTHCARE LIMITED
Emp/Auth/TPA ID	: 289369		

DEPARTMENT OF CLINICAL PATHOLOGY

ARCOFEMI - MEDIWHEEL - FULL BODY ANNUAL PLUS ABOVE 50Y MALE - 2D ECHO - PAN INDIA - FY2324

Test Name	Result	Unit	Bio. Ref. Range	Method
URINE GLUCOSE(POST PRANDIAL)	NEGATIVE		NEGATIVE	Dipstick
URINE GLUCOSE(FASTING)	NEGATIVE		NEGATIVE	Dipstick

*** End Of Report ***

Result/s to Follow:
PERIPHERAL SMEAR



DR.SHIVARAJA SHETTY
M.B.B.S,M.D(Biochemistry)
CONSULTANT BIOCHEMIST



Dr.Shobha Emmanuel
M.B.B.S,M.D(Pathology)
Consultant Pathologist

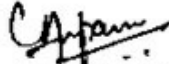

Dr. Chinki Anupam
M.B.B.S,M.D(Pathology)
Consultant Pathologist

