



Government of India

राज्य सूचिका

Rajput Admitaben

जन्म तारीख / DOB : 25/01/1995

स्त्री / Female

9397 6704 3691

आधार - सामान्य माएसनो र

प्रति,

समन्वयक,
Mediwheel (Arcofemi Healthcare Limited)
हेल्पलाइन नंबर: 011-41195959

महोदय/ महोदया,

विषय: बैंक ऑफ़ बड़ौदा के कर्मचारियों के लिए वार्षिक स्वास्थ्य जांच।

हम आपको सूचित करना चाहते हैं कि हमारे कर्मचारी की पत्नी/पति जिनके विवरण निम्नानुसार हैं हमारे करार के अनुसार आपके द्वारा उपलब्ध कराई गई कैशलेस वार्षिक स्वास्थ्य जांच सुविधा का लाभ लेना चाहते हैं।

स्वास्थ्य जांच लाभार्थी के विवरण	
नाम	RAJPUT AATMITABEN
जन्म की तारीख	25-01-1995
कर्मचारी की पत्नी/पति के स्वास्थ्य जांच की प्रस्तावित तारीख	25-11-2023
बुकिंग संदर्भ सं.	23D113749100075006S
पत्नी/पति के विवरण	
कर्मचारी का नाम	MR. KUMAR LOKESH
कर्मचारी की क.कू.संख्या	113749
कर्मचारी का पद	HEAD CASHIER "E" _II
कर्मचारी के कार्य का स्थान	CHIKHODRA
कर्मचारी के जन्म की तारीख	02-01-1990

यह अनुमोदन/ संस्तुति पत्र तभी वैध माना जाएगा जब इसे बैंक ऑफ़ बड़ौदा के कर्मचारी आईडी कार्ड की प्रति के साथ प्रस्तुत किया जाएगा। यह अनुमोदन पत्र दिनांक 09-11-2023 से 31-03-2024 तक मान्य है। इस पत्र के साथ किए जाने वाले चिकित्सा जांच की सूची अनुलग्नक के रूप में दी गई है। कृपया नोट करें कि उक्त स्वास्थ्य जांच हमारी टाई-अप व्यवस्था के अनुसार कैशलेस सुविधा है। हम अनुरोध करते हैं कि आप हमारे कर्मचारी के पत्नी/पति की स्वास्थ्य जांच संबंधी आवश्यकताओं पर उचित कार्रवाई करें तथा इस संबंध में अपनी सर्वोच्च प्राथमिकता तथा सर्वोत्तम संसाधन उपलब्ध कराएं। उपर्युक्त सारणी में दी गई कर्मचारी कूट संख्या एवं बुकिंग संदर्भ संख्या का उल्लेख अनिवार्य रूप से इनवॉइस में किया जाना चाहिए।

हम इस संबंध में आपके सहयोग की अपेक्षा करते हैं।

भवदीय,

हस्ता/-

(मुख्य महाप्रबंधक)

मानव संसाधन प्रबंधन विभाग

बैंक ऑफ़ बड़ौदा

(नोट: यह कंप्यूटर द्वारा जनरेट किया गया पत्र है। हस्ताक्षर की आवश्यकता नहीं है। कृपया किसी भी स्पष्टीकरण के लिए Mediwheel (Arcofemi Healthcare Limited) से संपर्क करें।)

SUGGESTIVE LIST OF MEDICAL TESTS

FOR MALE	FOR FEMALE
CBC	CBC
ESR	ESR
Blood Group & RH Factor	Blood Group & RH Factor
Blood and Urine Sugar Fasting	Blood and Urine Sugar Fasting
Blood and Urine Sugar PP	Blood and Urine Sugar PP
Stool Routine	Stool Routine
Lipid Profile	Lipid Profile
Total Cholesterol	Total Cholesterol
HDL	HDL
LDL	LDL
VLDL	VLDL
Triglycerides	Triglycerides
HDL / LDL ratio	HDL / LDL ratio
Liver Profile	Liver Profile
AST	AST
ALT	ALT
GGT	GGT
Bilirubin (total, direct, indirect)	Bilirubin (total, direct, indirect)
ALP	ALP
Proteins (T, Albumin, Globulin)	Proteins (T, Albumin, Globulin)
Kidney Profile	Kidney Profile
Serum creatinine	Serum creatinine
Blood Urea Nitrogen	Blood Urea Nitrogen
Uric Acid	Uric Acid
HBA1C	HBA1C
Routine urine analysis	Routine urine analysis
USG Whole Abdomen	USG Whole Abdomen
General Tests	General Tests
X Ray Chest	X Ray Chest
ECG	ECG
2D/3D ECHO / TMT	2D/3D ECHO / TMT
Stress Test	Thyroid Profile (T3, T4, TSH)
PSA Male (above 40 years)	Mammography (above 40 years) and Pap Smear (above 30 years).
Thyroid Profile (T3, T4, TSH)	Dental Check-up consultation
Dental Check-up consultation	Physician Consultation
Physician Consultation	Eye Check-up consultation
Eye Check-up consultation	Skin/ENT consultation
Skin/ENT consultation	Gynaec Consultation



Savita

Superspeciality Hospital

(A Unit of Solace Healthcare Pvt. Ltd.)

Parivar Char Rasta, Waghodia-Dabhol Ring Road, Vadodara-390019
 0265-2578844 / 2578849 63596 88442
 mh@savitahospital.com savitahospital.com



Bill of Supply (Interim Bill)



Patient ID : 20240308700

Age / Sex : 29y / F

Patient Name : AATMITABEN . RAJPUT

Dr. Name : DR SAURABH JAIN

Referred By : self

City/Village : Chhotaudepur

Class : Contract

PAN Card : AAQCS5566G

Visit No. : OPD20240327734(OPD)

Bill No. : OPD20240327734

Bill Date : N/A

Specialty : INTERNAL MEDICINE

Company Name : Mediwheel Health Check Up

GSTIN : 24AAQCS5566G2ZW

SAC : 999312 "Medical Service covered under healthcare service"

Mobile No. : 7096431745

Expense Details

	Qty	Rate	Gross Amount	Waive	Net Amount
Visit Charge					
09/03/2024 Physician First Consultation OPD	1.0	0.0	0.00	0.0	0.00
Ophthalmologist First Consultation OPD	1.0	0.0	0.00	0.0	0.00
Visit Charge (Subtotal)			0.0	0.0	0.00
PATHOLOGY					
09/03/2024 CBC, ESR	1.0			0.0	
Urine R/M	1.0			0.0	
STOOL EXAMINATION	1.0			0.0	
Blood Group	1.0			0.0	
FBS & PPBS	1.0			0.0	
TFT (Thyroid Function Test)	1.0			0.0	
RENAL FUNCTION TEST	1.0			0.0	
LFT (Liver Function Test)	1.0			0.0	
Lipid Profile	1.0			0.0	
HBA1C	1.0			0.0	
MediWheel Full Body Health Check-Up(Female Below 40)	1.0	2000.0	2000.00	0.0	2000.00
PATHOLOGY (Subtotal)			2000.0	0.0	2000.00
Radiology					
09/03/2024 X-RAY CHEST PA	1.0			0.0	
USG WHOLE ABDOMEN SCREENING	1.0			0.0	
X-RAY CHEST PA	1.0	0.0	0.00	0.0	0.00
USG WHOLE ABDOMEN SCREENING	1.0	0.0	0.00	0.0	0.00
Radiology (Subtotal)			0.0	0.0	0.00
Non Invasive Cardiology					
09/03/2024 ECG Charge(OPD Base)	1.0	0.0	0.00	0.0	0.00
ECHO COLOUR DOPPLER SCREENING	1.0	0.0	0.00	0.0	0.00
Non Invasive Cardiology (Subtotal)			0.0	0.0	0.00
			Total Bill Amount		2000.00
			Net payable amount		2000.00
			Bill Outstanding		2000.00

Received With Thanks From AATMITABEN . RAJPUT of Rs 0.0 /-
 (Rs Zero Only)



Printed By (sam) (Signature)
 For Savita (Signature)



Savita

Superspeciality Hospital
(A Unit of Solace Healthcare Pvt. Ltd.)

Parivar Char Rasta, Waghodia-Dabhol Ring Road, Vadodara-390019
0265-2578844 / 2578849 63596 88442
mh@savitahospital.com savitahospital.com



Examination by Ophthalmologist

Name: AATMITA RAJPUT

Reg. No: 20240308700

Age/ Sex: 29/FEMALE

DOE: 09/03/2024

Nil

Medical History:

Nil

Examination of Eye: Right LEFT

External Examination: } WNL

Anti seg Examination: } WNL

Schiot Tonometry IOP: _____

Fundus:

Without Glass Distant Vision: 6/6 6/6

Near Vision: N6 N6

With Glass Distant Vision: _____

Near Vision: _____

Colour Vision (With Ishihara Chart): WNL

Impression: WNL

Advice:

Signature: _____





Examination by Physician

Name: AATMITABEN RAIPUDJ

Reg. No: 20240308700

Age/ Sex: 29/FEMALE

DOE: 03/03/2024

Physical Examination

Height: 151 cm Weight: 64 kg BMI: 28.6

Temperature: N Pulse: 86 BP: 104/74 SpO2: 99%

Chief Complaints:

NO complaints.

Past History:

NAD.

Examination:

General Examination:

NAD.

Systemic Examination:

NAD.

Investigation:

RBS _____

ECG _____

Others _____

Advice: Iron rich diet.





Savita
Superspeciality Hospital
(A Unit of Solace Healthcare Pvt. Ltd.)

Parivar Char Rasta, Waghodia-Dabhoi Ring Road, Vadodara-390019
0265-2578844 / 2578849 63596 88442
mh@savitahospital.com savitahospital.com



Patient Name : Aatmitaben . Rajput
Patient ID : 20240308700
Age / Sex : 29y/Female
Consultant : DR SAURASH JAIN
Ward :

Sample No. : 20240313980
Visit No. : OPD20240327734
Call. Date : 09/03/2024 09:31
S. Coll. Date : 03/03/2024 11:46
Report Date : 09/03/2024 17:17

CBC, ESR

Investigation	Result	Normal Value
Hemoglobin :	10.4 gm/dl [L]	12.5 to 16.0 gm/dl
P.C.V. :	35 % [L]	37.0 to 47.0 %
M.C.V. :	68.5 fL [L]	78 to 100 fL
M.C.H. :	20.4 pg [L]	27 to 31 pg
M.C.H.C. :	29.7 g/dl [L]	32 to 36 g/dl
RDW :	12.8 %	11.5 to 14.0 %
RBC Count :	5.11 X 10 ⁶ /cumm	4.2 to 5.4 X 10 ⁶ /cumm
Polymorphs :	66 %	38 to 70 %
Lymphocytes :	30 %	15 to 48 %
Eosinophils :	2 %	0 to 6 %
Monocytes :	2 % [L]	3 to 11 %
Total :	100	< 100 > 100
WBC Count :	7300 /cmm	4000 to 10000 /cmm
Platelets Count :	313000 /cmm	1,50,000 to 4,50,000 /cmm
ESR - After One Hour :	12 mm/hr	1 to 20 mm/hr

Dr. Mehul Desai
M.B.D.C.P
Reg.No.G-9521



Savita

Superspeciality Hospital
(A Unit of Solace Healthcare Pvt. Ltd.)

Parivar Char Rasta, Waghodia-Dabhol Ring Road, Vadodara-390019
0265-2578844 / 2578849 63596 88442
mh@savitahospital.com savitahospital.com



Patient Name :	Aatmitaben . Rajput	Sample No. :	20240313980
Patient ID :	20240308700	Visit No. :	OPD20240327734
Age / Sex :	29y/Female	Call. Date :	09/03/2024 09:31
Consultant :	DR SAURABH JAIN	S. Coll. Date :	09/03/2024 11:47
Ward :	-	Report Date :	09/03/2024 17:17

Blood Group

Investigation	Result	Normal Value
BLOOD GROUP :		
ABO	O	
Rh	Positive	

FBS & PPBS

Investigation	Result	Normal Value
Blood Sugar (FBS) :	90 mg/dl	74 - 100 mg/dl
Urine Sugar (FUS) :	Nil	
Blood Sugar (PP2BS) :	116 mg/dl	70 to 120 mg/dl
Urine Sugar (PP2US) :	Nil	

HBA1C

Investigation	Result	Normal Value
Glycosylated Hb :	5.7 %	Near Normal Glycemia : 6 to 7 Excellent Control : 7 to 8 Good Control : 8 to 9 Fair Control : 9 to 10 Poor Control : > 10

Average Plasma Glucose of Last 3 Months : 116.89

Dr.Mehul Desai
M.B.D.C.P
Reg.No.G-9521



Savita
Superspeciality Hospital
(A Unit of Solace Healthcare Pvt. Ltd.)

Parivar Char Rasta, Waghodia-Dabhoi Ring Road, Vadodara-390019
0265-2578844 / 2578849 63596 88442
mh@savitahospital.com savitahospital.com



Patient Name : Aatmitaben . Rajput	Sample No. : 20240313980
Patient ID : 20240308700	
Age / Sex : 29y/Female	Visit No. : OPD20240327734
Consultant : DR SAURABH JAIN	Call. Date : 09/03/2024 09:31
Ward : -	S. Coll. Date : 09/03/2024 11:47
	Report Date : 09/03/2024 17:17

RENAL FUNCTION TEST

Investigation	Result	Normal Value
Creatinine :	0.6 mg/dl	0.6 - 1.4 mg/dl
Urea :	14 mg/ dl	13 - 45 mg/dl
Uric Acid :	4 mg/dl	3.5 - 7.2 mg/dl
Calcium :	8 mg/dl	8.5 - 10.5
Phosphorus :	5.1 mg/dl	1.5 - 6.8

Dr.Mehul Desai
M.B.D.C.P
Reg.No.G-9521



Savita

Superspeciality Hospital

(A Unit of Solace Healthcare Pvt. Ltd.)

Parivar Char Rasta, Waghodia-Dabhoi Ring Road, Vadodara-390019
0265-2578844 / 2578849 63596 88442
mh@savitahospital.com savitahospital.com



Patient Name : Aatmitaben . Rajput	Sample No. : 20240313980 
Patient ID : 20240308700	Visit No. : OPD20240327734
Age / Sex : 29y/Female	Call. Date : 09/03/2024 09:31
Consultant : DR SAURABH JAIN	S. Coll. Date : 09/03/2024 11:47
Ward : -	Report Date : 09/03/2024 17:17

LFT (Liver Function Test)

Investigation	Result	Normal Value
Total Bilirubin :	0.5 mg/dl	0.2 to 1.0 mg/dl
Direct Bilirubin :	0.4 mg/dl	0.0 to 0.2 mg/dl
Indirect Bilirubin :	0.1 mg/dl	0.0 to 0.8 mg/dl
AST (SGOT) :	17 U/L	5 to 34 U/L
ALT (SGPT) :	18 U/L	0 to 55 U/L
Total Protein (TP) :	6.8 g/dL	6.4 to 8.3, g/dl
Albumin (ALB) :	3.9 g/dl	3.5 to 5.2 g/dl
Globulin :	2.9 g/dl	2.3 to 3.5 g/dl
A/G Ratio :	1.34	
Alkaline Phosphatase (ALP) :	112 U/L	40 to 150 U/L
GAMMA GT. :	12 U/L	7 to 35 U/L

Dr.Mehul Desai
M.B.D.C.P
Reg.No.G-9521



Patient Name : Aatmitaben . Rajput

Sample No. : 20240313980

Patient ID : 20240308700



Age / Sex : 29y/Female

Visit No. : OPD20240327734

Consultant : DR SAURABH JAIN

Call. Date : 09/03/2024 09:31

Ward : -

S. Coll. Date : 09/03/2024 11:47

Report Date : 09/03/2024 17:17

Lipid Profile

Investigation

Investigation	Result	Normal Value
Sample :	Fasting	
Sample Type :	Normal	
Cholesterol (Chol) :	173 mg/dl	Low risk : < 200 Moderate risk : 200 - 239 High risk : > or = 240
Triglyceride :	95 mg/dl	Normal : < 200.0 High : 200 - 499 Very High : > or = 500
HDL Cholesterol :	46 mg/dl	Low risk: >or = 60 mg/dL High risk : Up to 35 mg/dL
LDL :	108 mg/dl [L]	131.0 to 159.0(N) < 130.0(L) > 159.0(H)
VLDL :	19 mg/dl	Up to 0 to 34 mg/dl
LDL/HDL Ratio :	2.35	Low risk : 0.5 to 3.0 Moderate risk : 3.0 to 6.0 Elevted level high > 6.0
Total Chol / HDL Ratio :	3.76	Low Risk : 3.3 to 4.4 Average Risk : 4.4 to 7.1 Moderate Risk : 7.1 to 11.0 High Risk : > 11.0
Total Lipids :	614 mg/dl	400 to 700 mg/dl

Note :- Lipemic samples give high triglyceride value and falsely low LDL value.

Dr. Mehul Desai
M.B.D.C.P
Reg.No.G-9521



Patient Name :	Aatmitaben . Rajput	Sample No. :	20240313980
Patient ID :	20240308700	Visit No. :	OPD20240327734
Age / Sex :	29y/Female	Call. Date :	09/03/2024 09:31
Consultant :	DR SAURABH JAIN	S. Coll. Date :	09/03/2024 11:47
Ward :	-	Report Date :	09/03/2024 17:17

Urine R/M

Investigation	Result	Normal Value
Quantity - :	20 ml	
Colour - :	Pale Yellow	
Reaction (pH) :	6.0	4.6-8.0
Turbidity :	Clear	
Deposit :	Absent	Absent
Sp.Gravity :	1.030	1.005-1.010
Protein :	Absent	Absent
Glucose :	Absent	Absent
Bile Salts :	Absent	Absent
Bile pigments :	Absent	Absent
Ketones :	Absent	Absent
Urobilinogen :	Absent	
Blood :	Absent	Absent
Pus Cells :	1-2 /hpf	0-5/hpf
Red Blood Cells :	0-1 /hpf	Absent
Epithelial Cells :	4-5 /hpf	

M. Desai

Dr.Mehul Desai
M.B.D.C.P
Reg.No.G-9521



Unipath Specialty Laboratory (Baroda) LLP - Platinum Complex, Opp. HDFC Bank, Nr. Radha Krishna char rasto, Akola, Vadodara - 390020
 Unipath Specialty Laboratory (Baroda) LLP - Platinum Complex, Opp. HDEC Bank, Nr. Radha Krishna char rasto, Akola, Vadodara - 390020
 Mobile: 7228800500 / 8155028222 | Email: info.baroda@unipathllp.in
 Home Visit / OPD Reception : 9998724579



TEST REPORT

Reg. No. : 40301005164 Reg. Date : 09-Mar-2024 16:01 Collected On : 09-Mar-2024 16:01
 Name : Ms. AATMITA RAJPUT Approved On : 09-Mar-2024 17:28
 Age : 29 Years Gender : Female Ref. No. : Dispatch At :
 Ref. By : Tele No. :
 Location : SAVITA SUPERSPECIALTY HOSPITAL @ WAGHODIYA ROAD

Test Name	Results	Units	Bio. Ref. Interval
THYROID FUNCTION TEST			
T3 (triiodothyronine) <i>Method: CLIA</i>	1.19	ng/mL	0.6 - 1.81
T4 (Thyroxine) <i>Method: CLIA</i>	7.70	µg/dL	4.5 - 12.6
TSH (ultra sensitive) <i>Method: CLIA</i>	2.131	µIU/mL	0.55 - 4.78
Sample Type: Serum			

Comments:

Thyroid stimulating hormone (TSH) is synthesized and secreted by the anterior pituitary in response to a negative feedback mechanism involving concentrations of FT3 (free T3) and FT4 (free T4). Additionally, the hypothalamic tripeptide, thyrotropin-releasing hormone (TRH), directly stimulates TSH production. TSH stimulates thyroid cell production and hypertrophy, also stimulate the thyroid gland to synthesize and secrete T3 and T4. Quantification of TSH is significant to differentiate primary (thyroid) from secondary (pituitary) and tertiary (hypothalamus) hypothyroidism. In primary hypothyroidism, TSH levels are significantly elevated, while in secondary and tertiary hypothyroidism, TSH levels are low.

TSH levels During Pregnancy :

- First Trimester : 0.1 to 2.5 µIU/mL
- Second Trimester : 0.2 to 3.0 µIU/mL
- Third trimester : 0.3 to 3.0 µIU/mL

Reference : Carl A. Burtis, Edward R. Ashwood, David E. Bruns, Tietz Textbook of Clinical Chemistry and Molecular Diagnostics, 5th Edition, Philadelphia: WB Saunders, 2012:2170

----- End Of Report -----

This is an electronically authenticated report.

Test done from collected sample.

Printed On: 09-Mar-2024 17:28

We are open 24 x 7 & 365 days

Dr. Vishal Jhaveri
MBBS, D.C.P.

Reg. G 1341
LLP Identification Number: AAN-8932
Page 1 of 1



Savita
Superspeciality Hospital
(A Unit of Solace Healthcare Pvt. Ltd.)

Parivar Char Rasta, Waghodia-Dabhoi Ring Road, Vadodara-390019
0265-2578844 / 2578849 63596 88442
mh@savitahospital.com savitahospital.com



2D-ECHOCARDIOGRAPHY AND COLOR DOPPLER REPORT

NAME: AATMITA RAJPUT
DATE: 09/03/2024

AGE/SEX: 29YRS/FEMALE
REF BY: DIRECT

OBSERVATION:

- NORMAL LV SIZE AND NORMAL LV SYSTOLIC FUNCTION. LVEF = 60% (VISUAL).
- NO RWMA AT REST.
- NO LV DIASTOLIC DYSFUNCTION.
- TRIVIAL MR. NO MS.
- NO AR. NO AS.
- TRIVIAL TR. NO PAH. RVSP:22 MMHG
- NORMAL SIZED LA, RA & RV WITH NORMAL RV SYSTOLIC FUNCTION.
- NORMAL SIZED MPA, RPA & LPA.
- INTACT IAS & IVS.
- NO E/O INTRACARDIAC CLOT/VEGETATION/PE.
- NORMAL IVC.
- NORMAL PERICARDIUM.

LA: 27MM AO: 23MM IVS: 10/12MM LVPW: 09/13MM LVID: 42/23MM

CONCLUSION:

- NORMAL LV/RV SIZE AND SYSTOLIC FUNCTION.
- NO RWMA AT REST.
- LVEF = 60% (VISUAL).

DR. NIRAV BHALANI
[CARDIOLOGIST]

DR. ARVIND SHARMA
[CARDIOLOGIST]

REORDER N22420
for PHILIPS



09-Mar-24 11:13:57 AM

RAJPUT, AATMITA
Female

29 Years

Rate 77

PR 152
QRSd 74
QT 356
QTc 403

--AXIS--

P 37
QRS 43
T 11

12 Lead: Standard Placement

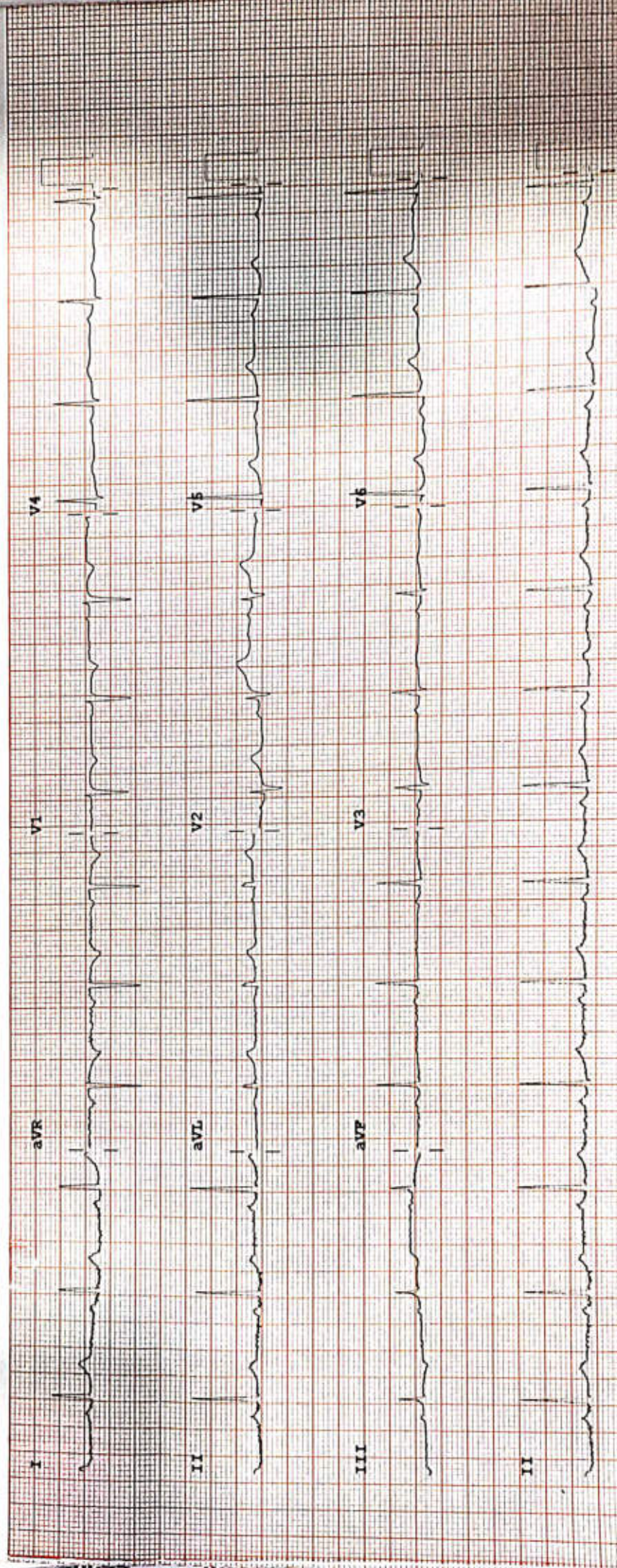

Device:

Speed: 25 mm/sec

Limb: 10 mm/mV

Chest: 10.0 mm/mV

F 50~0.50-150 Hz W

PH09

RF?

PHILIPS

RECORDED IN 12/12/24

475



PATIENT NAME: ANANT D RATHORE

AGE/SEX: 34 YRS/M

DATE: Saturday, 09 March 2024

ULTRASOUND OF ABDOMEN & PELVIS

LIVER appears normal in size and shows normal parenchymal echogenicity. No evidence of focal lesion. No evidence of dilated IHBR or portal vein. CBD appears normal.

GALL BLADDER is distended. No e/o wall thickening, pericholecystic edema or calculus within.

VISUALIZED PART OF PANCREAS appears normal. MPD is WNL.

SPLEEN appears normal in size and shows normal parenchymal echogenicity. No evidence of focal lesion.

BOTH KIDNEYS appear normal in size and position.

Show normal cortical echogenicity. Corticomedullary differentiation is maintained.

No calculus or hydronephrosis on either side.

URINARY BLADDER is full. Mucosal surface appears smooth with no e/o obvious wall thickening or calculus within.

PROSTATE appears normal in size. No evidence of focal lesion noted.

BOWEL LOOPS appear normal and show normal peristalsis

No evidence of LYMPHADENOPATHY noted.

No evidence of ASCITES or PLEURAL EFFUSION noted.

IMPRESSION:

- NO SIGNIFICANT ABNORMALITY NOTED IN PRESENT SCAN.

DR SHARAD RUNGTA (MD & DNB)
CONSULTANT RADIOLOGIST

Not all pathologies can be detected on ultrasound in each scan. Further radiographic evaluation is suggested if required.



Savita
Superspeciality Hospital
(A Unit of Solace Healthcare Pvt. Ltd.)

Parivar Char Rasta, Waghodia-Dabhoi Ring Road, Vadodara-390019
0265-2578844 / 2578849 63596 88442
mh@savitahospital.com savitahospital.com



PATIENT NAME: ANANT D RATHORE

AGE/SEX: 34 YRS/M

DATE: Saturday, 09 March 2024

CHEST X-RAY (PA)

Both lung fields appear normal.

Both hila appear normal

Bilateral costo-phrenic angles appear grossly clear

Mediastinum and cardiac shadow appear normal

Bony thorax appears unremarkable

No evidence of free gas under domes of diaphragm

IMPRESSION:

- NO SIGNIFICANT ABNORMALITY NOTED IN LUNG FIELDS
- NORMAL CARDIAC SHADOW

DR SHARAD RUNGTA (MD & DNB)
CONSULTANT RADIOLOGIST

Not all pathologies can be detected on ultrasound in each scan. Further radiographic evaluation is suggested if required.