

Patient Name : Mr.CH TRINADHA RAO	Collected : 23/Oct/2024 08:10AM
Age/Gender : 61 Y 3 M 19 D/M	Received : 23/Oct/2024 12:26PM
UHID/MR No : DRJY.0000041881	Reported : 23/Oct/2024 02:52PM
Visit ID : CINDOPV243534	Status : Final Report
Ref Doctor : Self	Sponsor Name : ARCOFEMI HEALTHCARE LIMITED
Emp/Auth/TPA ID : 22D36640	

DEPARTMENT OF HAEMATOLOGY

ARCOFEMI - MEDIWHEEL - FULL BODY ANNUAL PLUS ABOVE 50Y MALE - 2D ECHO - PAN INDIA - FY2324

Test Name	Result	Unit	Bio. Ref. Interval	Method
HEMOGRAM , WHOLE BLOOD EDTA				
HAEMOGLOBIN	14.3	g/dL	13-17	Spectrophotometer
PCV	42.20	%	40-50	Electronic pulse & Calculation
RBC COUNT	4.77	Million/cu.mm	4.5-5.5	Electrical Impedance
MCV	88	fL	83-101	Calculated
MCH	29.9	pg	27-32	Calculated
MCHC	33.8	g/dL	31.5-34.5	Calculated
R.D.W	13.3	%	11.6-14	Calculated
TOTAL LEUCOCYTE COUNT (TLC)	8,100	cells/cu.mm	4000-10000	Electrical Impedance
DIFFERENTIAL LEUCOCYTIC COUNT (DLC)				
NEUTROPHILS	69.1	%	40-80	Electrical Impedance
LYMPHOCYTES	21.3	%	20-40	Electrical Impedance
EOSINOPHILS	3.1	%	1-6	Electrical Impedance
MONOCYTES	6.4	%	2-10	Electrical Impedance
BASOPHILS	0.1	%	<1-2	Electrical Impedance
ABSOLUTE LEUCOCYTE COUNT				
NEUTROPHILS	5597.1	Cells/cu.mm	2000-7000	Calculated
LYMPHOCYTES	1725.3	Cells/cu.mm	1000-3000	Calculated
EOSINOPHILS	251.1	Cells/cu.mm	20-500	Calculated
MONOCYTES	518.4	Cells/cu.mm	200-1000	Calculated
BASOPHILS	8.1	Cells/cu.mm	0-100	Calculated
Neutrophil lymphocyte ratio (NLR)	3.24		0.78- 3.53	Calculated
PLATELET COUNT	128000	cells/cu.mm	150000-410000	Electrical impedance
ERYTHROCYTE SEDIMENTATION RATE (ESR)	21	mm at the end of 1 hour	0-15	Modified Westegren method
PERIPHERAL SMEAR				

RBCs: are normocytic normochromic

WBCs: are normal in total number with normal distribution and morphology.



Dr. Vidya Aniket Gore
M.B.B.S,M.D(Pathology)
Consultant Pathologist

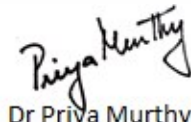

Dr Priya Murthy
M.B.B.S,M.D(Pathology)
Consultant Pathologist



Patient Name : Mr.CH TRINADHA RAO	Collected : 23/Oct/2024 08:10AM
Age/Gender : 61 Y 3 M 19 D/M	Received : 23/Oct/2024 12:26PM
UHID/MR No : DRJY.0000041881	Reported : 23/Oct/2024 02:52PM
Visit ID : CINDOPV243534	Status : Final Report
Ref Doctor : Self	Sponsor Name : ARCOFEMI HEALTHCARE LIMITED
Emp/Auth/TPA ID : 22D36640	

DEPARTMENT OF HAEMATOLOGY

ARCOFEMI - MEDIWHEEL - FULL BODY ANNUAL PLUS ABOVE 50Y MALE - 2D ECHO - PAN INDIA - FY2324

Test Name	Result	Unit	Bio. Ref. Interval	Method
BLOOD GROUP ABO AND RH FACTOR , WHOLE BLOOD EDTA				
BLOOD GROUP TYPE	O			Microplate Hemagglutination
Rh TYPE	Positive			Microplate Hemagglutination



Dr. Vidya Aniket Gore
M.B.B.S,M.D(Pathology)
Consultant Pathologist

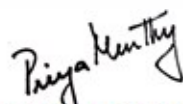

Dr Priya Murthy
M.B.B.S,M.D(Pathology)
Consultant Pathologist



Patient Name : Mr.CH TRINADHA RAO	Collected : 23/Oct/2024 08:10AM
Age/Gender : 61 Y 3 M 19 D/M	Received : 23/Oct/2024 12:40PM
UHID/MR No : DRJY.0000041881	Reported : 23/Oct/2024 01:35PM
Visit ID : CINDOPV243534	Status : Final Report
Ref Doctor : Self	Sponsor Name : ARCOFEMI HEALTHCARE LIMITED
Emp/Auth/TPA ID : 22D36640	

DEPARTMENT OF BIOCHEMISTRY

ARCOFEMI - MEDIWHEEL - FULL BODY ANNUAL PLUS ABOVE 50Y MALE - 2D ECHO - PAN INDIA - FY2324

Test Name	Result	Unit	Bio. Ref. Interval	Method
HBA1C (GLYCATED HEMOGLOBIN) , WHOLE BLOOD EDTA				
HBA1C, GLYCATED HEMOGLOBIN	7.7	%		HPLC
ESTIMATED AVERAGE GLUCOSE (eAG)	174	mg/dL		Calculated

Comment:

Reference Range as per American Diabetes Association (ADA) 2023 Guidelines:

REFERENCE GROUP	HBA1C %
NON DIABETIC	<5.7
PREDIABETES	5.7 – 6.4
DIABETES	≥ 6.5
DIABETICS	
EXCELLENT CONTROL	6 – 7
FAIR TO GOOD CONTROL	7 – 8
UNSATISFACTORY CONTROL	8 – 10
POOR CONTROL	>10

Note: Dietary preparation or fasting is not required.

1. HbA1c is recommended by American Diabetes Association for Diagnosing Diabetes and monitoring Glycemic Control by American Diabetes Association guidelines 2023.

2. Trends in HbA1c values is a better indicator of Glycemic control than a single test.

3. Low HbA1c in Non-Diabetic patients are associated with Anemia (Iron Deficiency/Hemolytic), Liver Disorders, Chronic Kidney Disease. Clinical Correlation is advised in interpretation of low Values.

4. Falsely low HbA1c (below 4%) may be observed in patients with clinical conditions that shorten erythrocyte life span or decrease mean erythrocyte age. HbA1c may not accurately reflect glycemic control when clinical conditions that affect erythrocyte survival are present.

5. In cases of Interference of Hemoglobin variants in HbA1C, alternative methods (Fructosamine) estimation is recommended for Glycemic Control

A: HbF >25%

B: Homozygous Hemoglobinopathy.

(Hb Electrophoresis is recommended method for detection of Hemoglobinopathy)

Dr.Govinda Raju N L
MSc,PhD(Biochemistry)
Consultant Biochemistry

Dr Priya Murthy
M.B.B.S,M.D(Pathology)
Consultant Pathologist



SIN No:IRA241004489

This test has been performed at Apollo Health & Lifestyle Ltd, RRL BANGALORE Laboratory.

Apollo Health and Lifestyle Limited

Regd. Office: 10/22/20, Anand Nagar, Bangalore-560025, Karnataka, India. Bangalore: 9845678901 | Chennai: 9845678902 | Hyderabad: 9845678903 | Mumbai: 9845678904 | Kolkata: 9845678905 | Delhi: 9845678906 | Pune: 9845678907 | Lucknow: 9845678908 | Jaipur: 9845678909 | Ahmedabad: 9845678910 | Chandigarh: 9845678911 | Coimbatore: 9845678912 | Thiruvananthapuram: 9845678913 | Bhopal: 9845678914 | Patna: 9845678915 | Ranchi: 9845678916 | Guwahati: 9845678917 | Dispur: 9845678918 | Shillong: 9845678919 | Itanagar: 9845678920 | Agartala: 9845678921 | Dibrugarh: 9845678922 | Jorhat: 9845678923 | Tezpur: 9845678924 | Gauhati: 9845678925 | Dispur: 9845678926 | Shillong: 9845678927 | Itanagar: 9845678928 | Agartala: 9845678929 | Dibrugarh: 9845678930 | Jorhat: 9845678931 | Tezpur: 9845678932 | Gauhati: 9845678933 | Dispur: 9845678934 | Shillong: 9845678935 | Itanagar: 9845678936 | Agartala: 9845678937 | Dibrugarh: 9845678938 | Jorhat: 9845678939 | Tezpur: 9845678940 | Gauhati: 9845678941 | Dispur: 9845678942 | Shillong: 9845678943 | Itanagar: 9845678944 | Agartala: 9845678945 | Dibrugarh: 9845678946 | Jorhat: 9845678947 | Tezpur: 9845678948 | Gauhati: 9845678949 | Dispur: 9845678950 | Shillong: 9845678951 | Itanagar: 9845678952 | Agartala: 9845678953 | Dibrugarh: 9845678954 | Jorhat: 9845678955 | Tezpur: 9845678956 | Gauhati: 9845678957 | Dispur: 9845678958 | Shillong: 9845678959 | Itanagar: 9845678960 | Agartala: 9845678961 | Dibrugarh: 9845678962 | Jorhat: 9845678963 | Tezpur: 9845678964 | Gauhati: 9845678965 | Dispur: 9845678966 | Shillong: 9845678967 | Itanagar: 9845678968 | Agartala: 9845678969 | Dibrugarh: 9845678970 | Jorhat: 9845678971 | Tezpur: 9845678972 | Gauhati: 9845678973 | Dispur: 9845678974 | Shillong: 9845678975 | Itanagar: 9845678976 | Agartala: 9845678977 | Dibrugarh: 9845678978 | Jorhat: 9845678979 | Tezpur: 9845678980 | Gauhati: 9845678981 | Dispur: 9845678982 | Shillong: 9845678983 | Itanagar: 9845678984 | Agartala: 9845678985 | Dibrugarh: 9845678986 | Jorhat: 9845678987 | Tezpur: 9845678988 | Gauhati: 9845678989 | Dispur: 9845678990 | Shillong: 9845678991 | Itanagar: 9845678992 | Agartala: 9845678993 | Dibrugarh: 9845678994 | Jorhat: 9845678995 | Tezpur: 9845678996 | Gauhati: 9845678997 | Dispur: 9845678998 | Shillong: 9845678999 | Itanagar: 9845679000 | Agartala: 9845679001 | Dibrugarh: 9845679002 | Jorhat: 9845679003 | Tezpur: 9845679004 | Gauhati: 9845679005 | Dispur: 9845679006 | Shillong: 9845679007 | Itanagar: 9845679008 | Agartala: 9845679009 | Dibrugarh: 9845679010 | Jorhat: 9845679011 | Tezpur: 9845679012 | Gauhati: 9845679013 | Dispur: 9845679014 | Shillong: 9845679015 | Itanagar: 9845679016 | Agartala: 9845679017 | Dibrugarh: 9845679018 | Jorhat: 9845679019 | Tezpur: 9845679020 | Gauhati: 9845679021 | Dispur: 9845679022 | Shillong: 9845679023 | Itanagar: 9845679024 | Agartala: 9845679025 | Dibrugarh: 9845679026 | Jorhat: 9845679027 | Tezpur: 9845679028 | Gauhati: 9845679029 | Dispur: 9845679030 | Shillong: 9845679031 | Itanagar: 9845679032 | Agartala: 9845679033 | Dibrugarh: 9845679034 | Jorhat: 9845679035 | Tezpur: 9845679036 | Gauhati: 9845679037 | Dispur: 9845679038 | Shillong: 9845679039 | Itanagar: 9845679040 | Agartala: 9845679041 | Dibrugarh: 9845679042 | Jorhat: 9845679043 | Tezpur: 9845679044 | Gauhati: 9845679045 | Dispur: 9845679046 | Shillong: 9845679047 | Itanagar: 9845679048 | Agartala: 9845679049 | Dibrugarh: 9845679050 | Jorhat: 9845679051 | Tezpur: 9845679052 | Gauhati: 9845679053 | Dispur: 9845679054 | Shillong: 9845679055 | Itanagar: 9845679056 | Agartala: 9845679057 | Dibrugarh: 9845679058 | Jorhat: 9845679059 | Tezpur: 9845679060 | Gauhati: 9845679061 | Dispur: 9845679062 | Shillong: 9845679063 | Itanagar: 9845679064 | Agartala: 9845679065 | Dibrugarh: 9845679066 | Jorhat: 9845679067 | Tezpur: 9845679068 | Gauhati: 9845679069 | Dispur: 9845679070 | Shillong: 9845679071 | Itanagar: 9845679072 | Agartala: 9845679073 | Dibrugarh: 9845679074 | Jorhat: 9845679075 | Tezpur: 9845679076 | Gauhati: 9845679077 | Dispur: 9845679078 | Shillong: 9845679079 | Itanagar: 9845679080 | Agartala: 9845679081 | Dibrugarh: 9845679082 | Jorhat: 9845679083 | Tezpur: 9845679084 | Gauhati: 9845679085 | Dispur: 9845679086 | Shillong: 9845679087 | Itanagar: 9845679088 | Agartala: 9845679089 | Dibrugarh: 9845679090 | Jorhat: 9845679091 | Tezpur: 9845679092 | Gauhati: 9845679093 | Dispur: 9845679094 | Shillong: 9845679095 | Itanagar: 9845679096 | Agartala: 9845679097 | Dibrugarh: 9845679098 | Jorhat: 9845679099 | Tezpur: 9845679100 | Gauhati: 9845679101 | Dispur: 9845679102 | Shillong: 9845679103 | Itanagar: 9845679104 | Agartala: 9845679105 | Dibrugarh: 9845679106 | Jorhat: 9845679107 | Tezpur: 9845679108 | Gauhati: 9845679109 | Dispur: 9845679110 | Shillong: 9845679111 | Itanagar: 9845679112 | Agartala: 9845679113 | Dibrugarh: 9845679114 | Jorhat: 9845679115 | Tezpur: 9845679116 | Gauhati: 9845679117 | Dispur: 9845679118 | Shillong: 9845679119 | Itanagar: 9845679120 | Agartala: 9845679121 | Dibrugarh: 9845679122 | Jorhat: 9845679123 | Tezpur: 9845679124 | Gauhati: 9845679125 | Dispur: 9845679126 | Shillong: 9845679127 | Itanagar: 9845679128 | Agartala: 9845679129 | Dibrugarh: 9845679130 | Jorhat: 9845679131 | Tezpur: 9845679132 | Gauhati: 9845679133 | Dispur: 9845679134 | Shillong: 9845679135 | Itanagar: 9845679136 | Agartala: 9845679137 | Dibrugarh: 9845679138 | Jorhat: 9845679139 | Tezpur: 9845679140 | Gauhati: 9845679141 | Dispur: 9845679142 | Shillong: 9845679143 | Itanagar: 9845679144 | Agartala: 9845679145 | Dibrugarh: 9845679146 | Jorhat: 9845679147 | Tezpur: 9845679148 | Gauhati: 9845679149 | Dispur: 9845679150 | Shillong: 9845679151 | Itanagar: 9845679152 | Agartala: 9845679153 | Dibrugarh: 9845679154 | Jorhat: 9845679155 | Tezpur: 9845679156 | Gauhati: 9845679157 | Dispur: 9845679158 | Shillong: 9845679159 | Itanagar: 9845679160 | Agartala: 9845679161 | Dibrugarh: 9845679162 | Jorhat: 9845679163 | Tezpur: 9845679164 | Gauhati: 9845679165 | Dispur: 9845679166 | Shillong: 9845679167 | Itanagar: 9845679168 | Agartala: 9845679169 | Dibrugarh: 9845679170 | Jorhat: 9845679171 | Tezpur: 9845679172 | Gauhati: 9845679173 | Dispur: 9845679174 | Shillong: 9845679175 | Itanagar: 9845679176 | Agartala: 9845679177 | Dibrugarh: 9845679178 | Jorhat: 9845679179 | Tezpur: 9845679180 | Gauhati: 9845679181 | Dispur: 9845679182 | Shillong: 9845679183 | Itanagar: 9845679184 | Agartala: 9845679185 | Dibrugarh: 9845679186 | Jorhat: 9845679187 | Tezpur: 9845679188 | Gauhati: 9845679189 | Dispur: 9845679190 | Shillong: 9845679191 | Itanagar: 9845679192 | Agartala: 9845679193 | Dibrugarh: 9845679194 | Jorhat: 9845679195 | Tezpur: 9845679196 | Gauhati: 9845679197 | Dispur: 9845679198 | Shillong: 9845679199 | Itanagar: 9845679200 | Agartala: 9845679201 | Dibrugarh: 9845679202 | Jorhat: 9845679203 | Tezpur: 9845679204 | Gauhati: 9845679205 | Dispur: 9845679206 | Shillong: 9845679207 | Itanagar: 9845679208 | Agartala: 9845679209 | Dibrugarh: 9845679210 | Jorhat: 9845679211 | Tezpur: 9845679212 | Gauhati: 9845679213 | Dispur: 9845679214 | Shillong: 9845679215 | Itanagar: 9845679216 | Agartala: 9845679217 | Dibrugarh: 9845679218 | Jorhat: 9845679219 | Tezpur: 9845679220 | Gauhati: 9845679221 | Dispur: 9845679222 | Shillong: 9845679223 | Itanagar: 9845679224 | Agartala: 9845679225 | Dibrugarh: 9845679226 | Jorhat: 9845679227 | Tezpur: 9845679228 | Gauhati: 9845679229 | Dispur: 9845679230 | Shillong: 9845679231 | Itanagar: 9845679232 | Agartala: 9845679233 | Dibrugarh: 9845679234 | Jorhat: 9845679235 | Tezpur: 9845679236 | Gauhati: 9845679237 | Dispur: 9845679238 | Shillong: 9845679239 | Itanagar: 9845679240 | Agartala: 9845679241 | Dibrugarh: 9845679242 | Jorhat: 9845679243 | Tezpur: 9845679244 | Gauhati: 9845679245 | Dispur: 9845679246 | Shillong: 9845679247 | Itanagar: 9845679248 | Agartala: 9845679249 | Dibrugarh: 9845679250 | Jorhat: 9845679251 | Tezpur: 9845679252 | Gauhati: 9845679253 | Dispur: 9845679254 | Shillong: 9845679255 | Itanagar: 9845679256 | Agartala: 9845679257 | Dibrugarh: 9845679258 | Jorhat: 9845679259 | Tezpur: 9845679260 | Gauhati: 9845679261 | Dispur: 9845679262 | Shillong: 9845679263 | Itanagar: 9845679264 | Agartala: 9845679265 | Dibrugarh: 9845679266 | Jorhat: 9845679267 | Tezpur: 9845679268 | Gauhati: 9845679269 | Dispur: 9845679270 | Shillong: 9845679271 | Itanagar: 9845679272 | Agartala: 9845679273 | Dibrugarh: 9845679274 | Jorhat: 9845679275 | Tezpur: 9845679276 | Gauhati: 9845679277 | Dispur: 9845679278 | Shillong: 9845679279 | Itanagar: 9845679280 | Agartala: 9845679281 | Dibrugarh: 9845679282 | Jorhat: 9845679283 | Tezpur: 9845679284 | Gauhati: 9845679285 | Dispur: 9845679286 | Shillong: 9845679287 | Itanagar: 9845679288 | Agartala: 9845679289 | Dibrugarh: 9845679290 | Jorhat: 9845679291 | Tezpur: 9845679292 | Gauhati: 9845679293 | Dispur: 9845679294 | Shillong: 9845679295 | Itanagar: 9845679296 | Agartala: 9845679297 | Dibrugarh: 9845679298 | Jorhat: 9845679299 | Tezpur: 9845679300 | Gauhati: 9845679301 | Dispur: 9845679302 | Shillong: 9845679303 | Itanagar: 9845679304 | Agartala: 9845679305 | Dibrugarh: 9845679306 | Jorhat: 9845679307 | Tezpur: 9845679308 | Gauhati: 9845679309 | Dispur: 9845679310 | Shillong: 9845679311 | Itanagar: 9845679312 | Agartala: 9845679313 | Dibrugarh: 9845679314 | Jorhat: 9845679315 | Tezpur: 9845679316 | Gauhati: 9845679317 | Dispur: 9845679318 | Shillong: 9845679319 | Itanagar: 9845679320 | Agartala: 9845679321 | Dibrugarh: 9845679322 | Jorhat: 9845679323 | Tezpur: 9845679324 | Gauhati: 9845679325 | Dispur: 9845679326 | Shillong: 9845679327 | Itanagar: 9845679328 | Agartala: 9845679329 | Dibrugarh: 9845679330 | Jorhat: 9845679331 | Tezpur: 9845679332 | Gauhati: 9845679333 | Dispur: 9845679334 | Shillong: 9845679335 | Itanagar: 9845679336 | Agartala: 9845679337 | Dibrugarh: 9845679338 | Jorhat: 9845679339 | Tezpur: 9845679340 | Gauhati: 9845679341 | Dispur: 9845679342 | Shillong: 9845679343 | Itanagar: 9845679344 | Agartala: 9845679345 | Dibrugarh: 9845679346 | Jorhat: 9845679347 | Tezpur: 9845679348 | Gauhati: 9845679349 | Dispur: 9845679350 | Shillong: 9845679351 | Itanagar: 9845679352 | Agartala: 9845679353 | Dibrugarh: 9845679354 | Jorhat: 9845679355 | Tezpur: 9845679356 | Gauhati: 9845679357 | Dispur: 9845679358 | Shillong: 9845679359 | Itanagar: 9845679360 | Agartala: 9845679361 | Dibrugarh: 9845679362 | Jorhat: 9845679363 | Tezpur: 9845679364 | Gauhati: 9845679365 | Dispur: 9845679366 | Shillong: 9845679367 | Itanagar: 9845679368 | Agartala: 9845679369 | Dibrugarh: 9845679370 | Jorhat: 9845679371 | Tezpur: 9845679372 | Gauhati: 9845679373 | Dispur: 9845679374 | Shillong: 9845679375 | Itanagar: 9845679376 | Agartala: 9845679377 | Dibrugarh: 9845679378 | Jorhat: 9845679379 | Tezpur: 9845679380 | Gauhati: 9845679381 | Dispur: 9845679382 | Shillong: 9845679383 | Itanagar: 9845679384 | Agartala: 9845679385 | Dibrugarh: 9845679386 | Jorhat: 9845679387 | Tezpur: 9845679388 | Gauhati: 9845679389 | Dispur: 9845679390 | Shillong: 9845679391 | Itanagar: 9845679392 | Agartala: 9845679393 | Dibrugarh: 9845679394 | Jorhat: 9845679395 | Tezpur: 9845679396 | Gauhati: 9845679397 | Dispur: 9845679398 | Shillong: 9845679399 | Itanagar: 9845679400 | Agartala: 9845679401 | Dibrugarh: 9845679402 | Jorhat: 9845679403 | Tezpur: 9845679404 | Gauhati: 9845679405 | Dispur: 9845679406 | Shillong: 9845679407 | Itanagar: 9845679408 | Agartala: 9845679409 | Dibrugarh: 9845679410 | Jorhat: 9845679411 | Tezpur: 9845679412 | Gauhati: 9845679413 | Dispur: 9845679414 | Shillong: 9845679415 | Itanagar: 9845679416 | Agartala: 9845679417 | Dibrugarh: 9845679418 | Jorhat: 9845679419 | Tezpur: 9845679420 | Gauhati: 9845679421 | Dispur: 9845679422 | Shillong: 9845679423 | Itanagar: 9845679424 | Agartala: 9845679425 | Dibrugarh: 9845679426 | Jorhat: 9845679427 | Tezpur: 9845679428 | Gauhati: 9845679429 | Dispur: 9845679430 | Shillong: 9845679431 | Itanagar: 9845679432 | Agartala: 9845679433 | Dibrugarh: 9845679434 | Jorhat: 9845679435 | Tezpur: 9845679436 | Gauhati: 9845679437 | Dispur: 9845679438 | Shillong: 9845679439 | Itanagar: 9845679440 | Agartala: 9845679441 | Dibrugarh: 9845679442 | Jorhat: 9845679443 | Tezpur: 9845679444 | Gauhati: 9845679445 | Dispur: 9845679446 | Shillong: 9845679447 | Itanagar: 9845679448 | Agartala: 9845679449 | Dibrugarh: 9845679450 | Jorhat: 9845679451 | Tezpur: 9845679452 | Gauhati: 9845679453 | Dispur: 9845679454 | Shillong: 9845679455 | Itanagar: 9845679456 | Agartala: 9845679457 | Dibrugarh: 9845679458 | Jorhat: 9845679459 | Tezpur: 9845679460 | Gauhati: 9845679461 | Dispur: 9845679462 | Shillong: 9845679463 | Itanagar: 9845679464 | Agartala: 9845679465 | Dibrugarh: 9845679466 | Jorhat: 9845679467 | Tezpur: 9845679468 | Gauhati: 9845679469 | Dispur: 9845679470 | Shillong: 9845679471 | Itanagar: 9845679472 | Agartala: 9845679473 | Dibrugarh: 9845679474 | Jorhat: 9845679475 | Tezpur: 9845679476 | Gauhati: 9845679477 | Dispur: 9845679478 | Shillong: 9845679479 | Itanagar: 9845679480 | Agartala: 9845679481 | Dibrugarh: 9845679482 | Jorhat: 9845679483 | Tezpur: 9845679484 | Gauhati: 9845679485 | Dispur: 9845679486 | Shillong: 9845679487 | Itanagar: 9845679488 | Agartala: 9845679489 | Dibrugarh: 9845679490 | Jorhat: 9845679491 | Tezpur: 9845679492 | Gauhati: 9845679493 | Dispur: 9845679494 | Shillong: 9845679495 | Itanagar: 9845679496 | Agartala: 9845679497 | Dibrugarh: 9845679498 | Jorhat: 9845679499 | Tezpur: 9845679500 | Gauhati: 9845679501 | Dispur: 9845679502 | Shillong: 9845679503 | Itanagar: 9845679504 | Agartala: 9845679505 | Dibrugarh: 9845679506 | Jorhat: 9845679507 | Tezpur: 9845679508 | Gauhati: 9845679509 | Dispur: 9845679510 | Shillong: 9845679511 | Itanagar: 9845679512 | Agartala: 9845679513 | Dibrugarh: 9845679514 | Jorhat: 9845679515 | Tezpur: 9845679516 | Gauhati: 9845679517 | Dispur: 9845679518 | Shillong: 9845679519 | Itanagar: 9845679520 | Agartala: 9845679521 | Dibrugarh: 9845679522 | Jorhat: 9845679523 | Tezpur: 9845679524 | Gauhati: 9845679525 | Dispur: 9845679526 | Shillong: 9845679527 | Itanagar: 9845679528 | Agartala: 9845679529 | Dibrugarh: 9845679530 | Jorhat: 9845679531 | Tezpur: 9845679532 | Gauhati: 9845679533 | Dispur: 9845679534 | Shillong: 9845679535 | Itanagar: 9845679536 | Agartala: 984567953

Patient Name : Mr.CH TRINADHA RAO	Collected : 23/Oct/2024 08:10AM
Age/Gender : 61 Y 3 M 19 D/M	Received : 23/Oct/2024 12:48PM
UHID/MR No : DRJY.0000041881	Reported : 23/Oct/2024 01:33PM
Visit ID : CINDOPV243534	Status : Final Report
Ref Doctor : Self	Sponsor Name : ARCOFEMI HEALTHCARE LIMITED
Emp/Auth/TPA ID : 22D36640	

DEPARTMENT OF BIOCHEMISTRY

ARCOFEMI - MEDIWHEEL - FULL BODY ANNUAL PLUS ABOVE 50Y MALE - 2D ECHO - PAN INDIA - FY2324

Test Name	Result	Unit	Bio. Ref. Interval	Method
LIPID PROFILE , SERUM				
TOTAL CHOLESTEROL	174	mg/dL	<200	CHO-POD
TRIGLYCERIDES	229	mg/dL	<150	GPO-POD
HDL CHOLESTEROL	32	mg/dL	40-60	Enzymatic Immunoinhibition
NON-HDL CHOLESTEROL	142	mg/dL	<130	Calculated
LDL CHOLESTEROL	96.6	mg/dL	<100	Calculated
VLDL CHOLESTEROL	45.8	mg/dL	<30	Calculated
CHOL / HDL RATIO	5.45		0-4.97	Calculated
ATHEROGENIC INDEX (AIP)	0.49		<0.11	Calculated

Comment:

Reference Interval as per National Cholesterol Education Program (NCEP) Adult Treatment Panel III Report.

	Desirable	Borderline High	High	Very High
TOTAL CHOLESTEROL	< 200	200 - 239	≥ 240	
TRIGLYCERIDES	<150	150 - 199	200 - 499	≥ 500
LDL	Optimal < 100 Near Optimal 100-129	130 - 159	160 - 189	≥ 190
HDL	≥ 60			
NON-HDL CHOLESTEROL	Optimal <130; Above Optimal 130-159	160-189	190-219	>220

Dr.Govinda Raju N L
 MSc,PhD(Biochemistry)
 Consultant Biochemistry

Dr Priya Murthy
 M.B.B.S,M.D(Pathology)
 Consultant Pathologist



SIN No:IRA241004492

This test has been performed at Apollo Health & Lifestyle Ltd, RRL BANGALORE Laboratory.

Regd. Office: 10/22/60, Anand Nagar, 4th Cross, 4th Block, 4th Stage, 4th Cross, Anand Nagar, Hyderabad, Telangana - 500016

www.apolloclinics.com | Email ID: enquiry@apolloclinics.com, Ph: No: 043-6661 7777, Fax No: 4661 7766

APOLLO CLINICS NETWORK

Telangana: Hyderabad | Andhra Pradesh: Vizag | Karnataka: Bangalore | Kerala: Kochi | Maharashtra: Mumbai | Odisha: Bhubaneswar | West Bengal: Kolkata | Gujarat: Gandhinagar | Rajasthan: Jaipur | Haryana: Gurgaon | Punjab: Ludhiana | Uttar Pradesh: Lucknow | Bihar: Patna | Jharkhand: Ranchi | Chhattisgarh: Raipur | Madhya Pradesh: Bhopal | Jammu & Kashmir: Srinagar | Himachal Pradesh: Shimla | Uttarakhand: Dehradun | Jharkhand: Ranchi | West Bengal: Kolkata | Odisha: Bhubaneswar | Andhra Pradesh: Hyderabad | Karnataka: Bangalore | Kerala: Kochi | Maharashtra: Mumbai | Gujarat: Gandhinagar | Rajasthan: Jaipur | Haryana: Gurgaon | Punjab: Ludhiana | Uttar Pradesh: Lucknow | Bihar: Patna | Jharkhand: Ranchi | Chhattisgarh: Raipur | Madhya Pradesh: Bhopal | Jammu & Kashmir: Srinagar | Himachal Pradesh: Shimla | Uttarakhand: Dehradun

Patient Name : Mr.CH TRINADHA RAO	Collected : 23/Oct/2024 08:10AM
Age/Gender : 61 Y 3 M 19 D/M	Received : 23/Oct/2024 12:45PM
UHID/MR No : DRJY.0000041881	Reported : 23/Oct/2024 01:41PM
Visit ID : CINDOPV243534	Status : Final Report
Ref Doctor : Self	Sponsor Name : ARCOFEMI HEALTHCARE LIMITED
Emp/Auth/TPA ID : 22D36640	

DEPARTMENT OF IMMUNOLOGY

ARCOFEMI - MEDIWHEEL - FULL BODY ANNUAL PLUS ABOVE 50Y MALE - 2D ECHO - PAN INDIA - FY2324

High	High	High	High	Pituitary Adenoma; TSHoma/Thyrotropinoma
------	------	------	------	--

Dr.Govinda Raju N L
 MSc,PhD(Biochemistry)
 Consultant Biochemistry

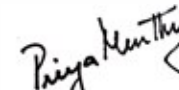
Dr Priya Murthy
 M.B.B.S,M.D(Pathology)
 Consultant Pathologist



SIN No:IRA241004488

This test has been performed at Apollo Health & Lifestyle Ltd, RRL BANGALORE Laboratory.

APOLLO HEALTH AND LIFESTYLE LIMITED - RRL BANGALORE

APOLLO CLINIC'S NETWORK

Telangana: Hyderabad | Andhra Pradesh: Rajahmundry | Karnataka: Bangalore | Kerala: Kochi | Maharashtra: Mumbai | Odisha: Bhubaneswar | West Bengal: Kolkata | Tamil Nadu: Chennai | Gujarat: Gandhinagar | Haryana: Gurgaon | Punjab: Ludhiana | Rajasthan: Jaipur | Uttar Pradesh: Lucknow | Bihar: Patna | Jharkhand: Ranchi | Assam: Dispur | West Bengal: Kolkata | Odisha: Bhubaneswar | Kerala: Kochi | Karnataka: Bangalore | Andhra Pradesh: Rajahmundry | Telangana: Hyderabad | Gujarat: Gandhinagar | Haryana: Gurgaon | Punjab: Ludhiana | Rajasthan: Jaipur | Uttar Pradesh: Lucknow | Bihar: Patna | Jharkhand: Ranchi | Assam: Dispur

Patient Name	: Mr. CH TRINADHA RAO	Age	: 61Yrs 3Mths 20Days
UHID	: DRJY.0000041881	OP Visit No.	: CINDOPV243534
Printed On	: 23-10-2024 08:41 AM	Advised/Pres Doctor	: --
Department	: Radiology	Qualification	: --
Referred By	: Self	Registration No.	: --
Employer Id	: 22D36640		

DEPARTMENT OF RADIOLOGY

ULTRASOUND ABDOMEN AND PELVIS

LIVER: Appears normal in size, shape and **Shows diffuse altered echotexture with mild irregular contour quadrate lobe enlarged.** No evidence of intra/extrahepatic biliary tree dilatation noted. Portal vein appears to be of normal size.

GALLBLADDER: Moderately distended. **Shows a calculi measuring 13mm, in the lumen.** No evidence of abnormal wall thickening noted.

SPLEEN: Appears **enlarged** in size(13.0cm), shape and echopattern. No focal parenchymal lesions identified.

PANCREAS: Obscured by bowel gas. However, the visualized portion appear normal.

KIDNEYS: Both kidneys appear normal in size, shape and echopattern. Corticomedullary differentiation appears maintained. No evidence of calculi or hydronephrosis on either side.

URINARY BLADDER: Distended and appears normal. No evidence of abnormal wall thickening noted.

PROSTATE: Prostate is normal in size(24cc), and echo-pattern.

No free fluid or lymphadenopathy is seen.

IMPRESSION:

1. CHRONIC LIVER PARENCHYMAL DISEASE.

2. CHOLELITHIASIS.

3. MILD SPLEENOMEGALY.

4. SUGGESTED LFT CORRELATION..

---End Of The Report---



Dr.DHANALAKSHMI B
MBBS, DMRD
29543
Radiology

Patient Name : Mr. CH TRINADHA RAO Age : 61Yrs 3Mths 20Days
UHID : DRJY.0000041881 OP Visit No. : CINDOPV243534
Printed On : 23-10-2024 03:17 PM Advised/Pres Doctor : --
Department : Cardiology Qualification : --
Referred By : Self Registration No. : --
Employee Id : 22D36640

DEPARTMENT OF CARDIOLOGY

M mode and doppler measurements:

CM CM M/sec
AO: 2.8 IVS(D): 1.1 MV: E Vel: 0.57 A Vel : 0.84
LA: 3.8 LVIDD(D): 4.2 AV Peak: 1.27
LVPW(D): 1.1 PV peak: 0.84
IVS(S): 1.7
LVID(S): 2.5
LVPW(S): 1.5
LVEF: 60%

Descriptive findings:

Left Ventricle Normal
Right Ventricle: Normal
Left Atrium: Normal
Right Atrium: Normal
Mitral Valve: Normal
Aortic Valve: Sclerotic AV
Tricuspid Valve: Normal
IAS: Normal

IVS:	Normal
Pericardium:	Normal
IVC:	Normal
Others	---

IMPRESSION :

Normal cardiac chamber Dimension
Sclerotic AV / Trivial MR
No Regional wall motion abnormality
Trivial TR / Normal PA pressure
No clot/vegetation/pericardial effusion
Grade I diastolic dysfunction
Normal LV systolic function - LVEF= 60%

DR JAGADEESH H V MD,DM
CONSULTANT CARDIOLOGIST

---End Of The Report---



Dr.JAGADEESH H V
MBBS, MD, DM
86848
Cardiology

Patient Name	: Mr. CH TRINADHA RAO	Age	: 61Yrs 3Mths 20Days
UHID	: DRJY.0000041881	OP Visit No.	: CINDOPV243534
Printed On	: 23-10-2024 10:16 AM	Advised/Pres Doctor	: --
Department	: Radiology	Qualification	: --
Referred By	: Self	Registration No.	: --
Employer Id	: 22D36640		

DEPARTMENT OF RADIOLOGY

X-RAY CHEST PA VIEW

Both lung fields and hila are normal .

No obvious active pleuro-parenchymal lesion seen .

Both costophrenic and cardiophrenic angles are clear .

Both diaphragms are normal in position and contour .

Thoracic wall and soft tissues appear normal.

CONCLUSION :

No obvious abnormality seen

For clinical correlation.

---End Of The Report---



Dr.RAMESH G
MBBS, DMRD
27462
Radiology

Patient Name	: Mr. CH TRINADHA RAO	Age	: 61Yrs 3Mths 21Days
UHID	: DRJY.0000041881	OP Visit No.	: CINDOPV243534
Printed On	: 24-10-2024 05:04 AM	Advised/Pres Doctor	: --
Department	: Cardiology	Qualification	: --
Referred By	: Self	Registration No.	: --
Employer Id	: 22D36640		

DEPARTMENT OF CARDIOLOGY

ECG

Observation :-

1. Normal Sinus Rhythm.
2. Heart rate is Normal
3. No pathological Q wave or ST-T changes seen.
4. Normal P,QRS,T waves and axis.
5. No evidence of chamber, hypertrophy or enlargement seen.

Impression:-

NORMAL RESTING ECG.

NOTE:-KINDLY TAKE A PHOTOCOPY OF THE GRAPH FOR FUTURE REFERENCE IF NEEDED

---End Of The Report---



Dr.M SUDHAKAR RAO
MBBS, MD, DM (Cardio)
0000018
Cardiology

Name : Mr. CH TRINADHA RAO

Age: 61Y 3M 19D

UHID : DRJY.0000041881

Address : Doorvaninagar Bangalore Karnataka INDIA 560016

sex : Male



Plan : ARCOFEMI MEDIWHEEL MALE AHC CREDIT
PAN INDIA OP AGREEMENT

OP No: CINDOPV243534

Bill No: CIND-OCR-103101

Date: Oct 23rd, 2024, 8:04 AM

Sno.	Service Type/Service Name	Department
1	ARCOFEMI - MEDIWHEEL - FULL BODY ANNUAL PLUS ABOVE 50Y MALE - 2D ECHO - PAN INDIA - FY2324	
1	DENTAL CONSULTATION - 1 <i>after 10 am</i>	Consultation
2	PROSTATIC SPECIFIC ANTIGEN (PSA TOTAL)	Biochemistry
3	THYROID PROFILE (TOTAL T3, TOTAL T4, TSH)	Biochemistry
4	HbA1c, GLYCATED HEMOGLOBIN	Biochemistry
5	ULTRASOUND - WHOLE ABDOMEN - 9 <i>2 PM.</i>	Ultrasound Radiology
6	OPHTHAL BY GENERAL PHYSICIAN - 5 <i>after 10 am</i>	Consultation
7	ENT CONSULTATION	Consultation
8	DIET CONSULTATION	Consultation
9	FITNESS BY GENERAL PHYSICIAN	Consultation
10	2 D ECHO - 9 <i>after 9:15 am 11 AM</i>	Cardiology
11	X-RAY CHEST PA - 10 <i>after 10:30 am</i>	X Ray Radiology
12	EKG - 6	Cardiology
13	BODY MASS INDEX (BMI)	General
14	BLOOD GROUP ABO AND RH FACTOR	Blood Bank
15	COMPLETE URINE EXAMINATION	Clinical Pathology
16	HEMOGRAM + PERIPHERAL SMEAR	Haematology
17	RENAL PROFILE/RENAL FUNCTION TEST (RFT/KFT)	Biochemistry
18	GAMMA GLUTAMYL TRANSFERASE (GGT)	Biochemistry
19	LIVER FUNCTION TEST (LFT)	Biochemistry
20	LIPID PROFILE	Biochemistry
21	URINE GLUCOSE(POST PRANDIAL)	Clinical Pathology
22	URINE GLUCOSE(FASTING)	Clinical Pathology
23	GLUCOSE, POST PRANDIAL (PP), 2 HOURS (POST MEAL)	Biochemistry
24	GLUCOSE, FASTING	Biochemistry

25 PTA → Bilateral normal hearing

26 physio

Mr. Ch. Tejnadha Rao
61y/m

Height : 175-c	Weight : 79.4kg	BMI : 25.7 kg/m ²	Waist Circum : 100 cm
Temp : 98.6 F	Pulse : 62 bpm	Resp : 18 bpm	B.P : 150/84 mmHg

General Examination / Allergies
History

Clinical Diagnosis & Management Plan

Follow up date:

Doctor Signature

S/B Dr. Prathima (ENT)

Height :	Weight :	BMI :	Waist Circum :
Temp :	Pulse :	Resp :	B.P :

General Examination / Allergies
History

Clinical Diagnosis & Management Plan

Come for check up
 O/E B/C ears - Pinna / (N)
 EAC
 TM intact
 Nose / throat - (N)
 Imp chronically ear nose throat
 examination within normal
 limits

ms
 Dr. PRATHIMA CONCESSAO
 MBBS, M.S., ENT
 Reg No. 69241

Follow up date:

Doctor Signature

OPHTHAL PRESCRIPTION

PATIENT NAME : CH: Trinadha Rao

DATE : 23.10.24

UHID NO :

AGE :

OPTOMETRIST NAME: Ms.Swathi

GENDER:

This is to certify that I have examined

years and findings of his/her eye examination are as follows,

	RIGHT EYE				LEFT EYE			
	SPH	CYL	AXIS	BCVA	SPH	CYL	AXIS	BCVA
Distance	Plano	—	—	6/9	Plano	—	—	6/9
Add +	3.00	Be	—	—	—	—	—	—

PD - RE: _____ -LE: _____

Colour Vision: Normal

Remarks: for reading only

Apollo clinic Indiranagar

QRS	118 ms
QT / QTcBaz	438 / 455 ms
PR	138 ms
P	86 ms
RR / PP	924 / 923 ms
P / QRS / T	59 / 70 / 42 degrees

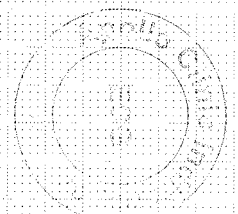

[Handwritten Signature]

Technician:
Ordering Ph:
Referring Ph:
Attending Ph:

[Handwritten Signature]
SUDHAKAR RAO
MBBS, MD, DNB (Cardiology), FRCPC, FRCR
Consultant (C) - Cardiology
Apollo Hospitals
Indiranagar, Bangalore

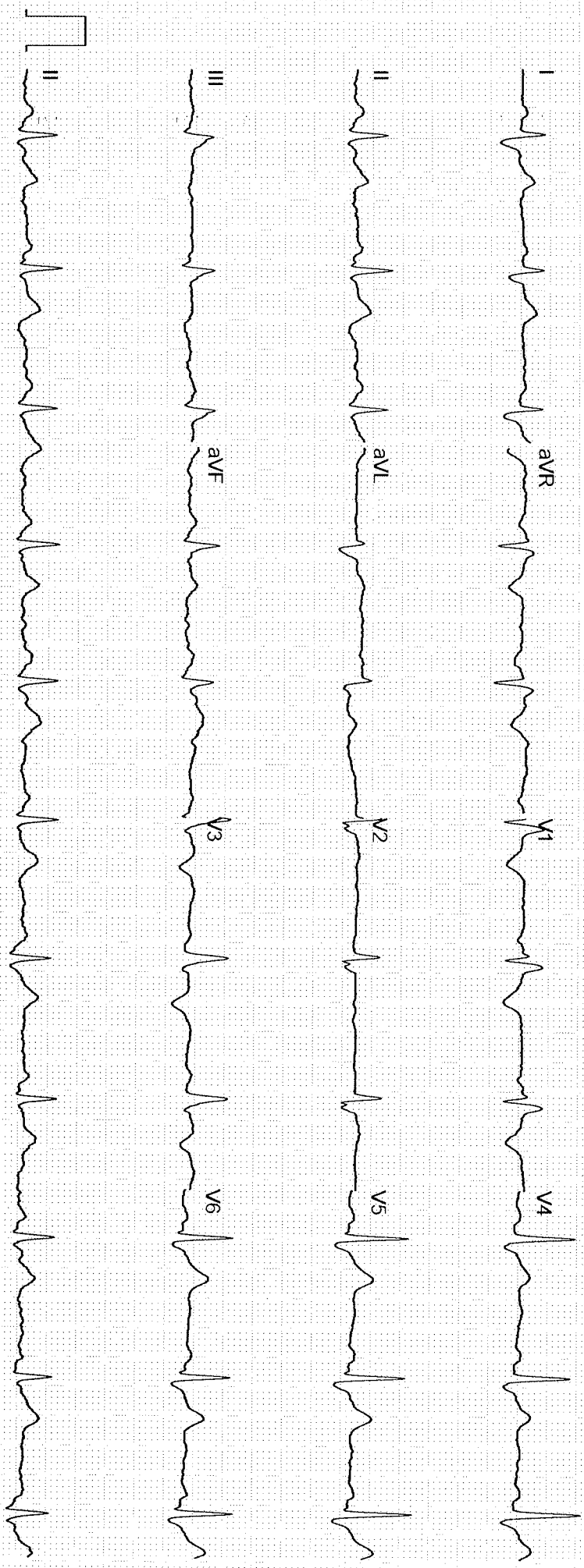

GE MAC2000 1:1 12SL™ V241 25 mm/s 10 mm/mV ADS 0.56-20 Hz 50 Hz 4x2.5x3_25_R1 1/1

Unconfirmed



NAME: TRINADHA RAO	AGE/SEX: 61/M	OP NUMBER: 41881
Ref By : SELF	DATE: 23-10-2024	

M mode and doppler measurements:

CM	CM	M/sec	
AO: 2.8	IVS(D): 1.1	MV: E Vel: 0.57	A Vel : 0.84
LA: 3.8	LVIDD(D): 4.2	AV Peak: 1.27	
	LVPW(D): 1.1	PV peak: 0.84	
	IVS(S): 1.7		
	LVID(S): 2.5		
	LVPW(S): 1.5		
	LVEF: 60%		

Descriptive findings:

Left Ventricle	Normal
Right Ventricle:	Normal
Left Atrium:	Normal
Right Atrium:	Normal
Mitral Valve:	Normal
Aortic Valve:	Sclerotic AV
Tricuspid Valve:	Normal
IAS:	Normal
IVS:	Normal
Pericardium:	Normal
IVC:	Normal
Others	---

Apollo Health and Lifestyle Limited

(CIN - U85110TG2000PLC115819)

Regd. Office: 1-10-60/62, Ashoka Raghupathi Chambers, 5th Floor, Begumpet, Hyderabad, Telangana - 500 016.

IMPRESSION :

Normal cardiac chamber Dimension

Sclerotic AV / Trivial MR

No Regional wall motion abnormality

Trivial TR / Normal PA pressure

No clot/vegetation/pericardial effusion

Grade I diastolic dysfunction

Normal LV systolic function - LVEF= 60%

DR JAGADEESH H V MD,DM

CONSULTANT CARDIOLOGIST

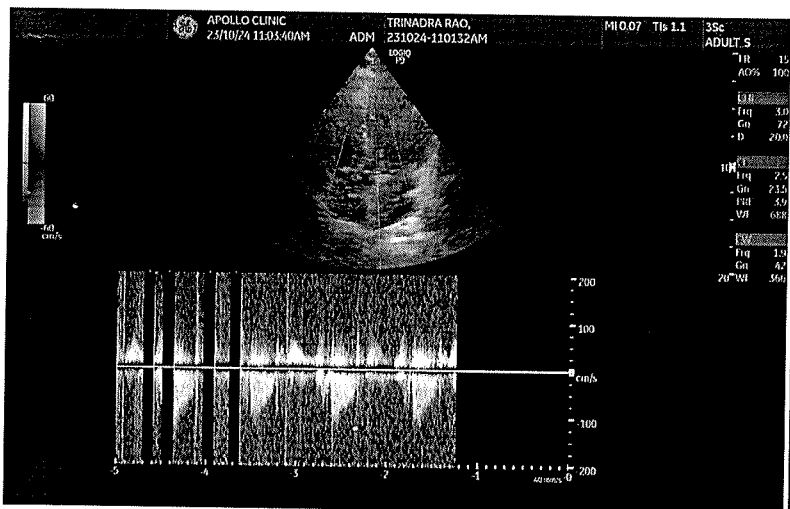
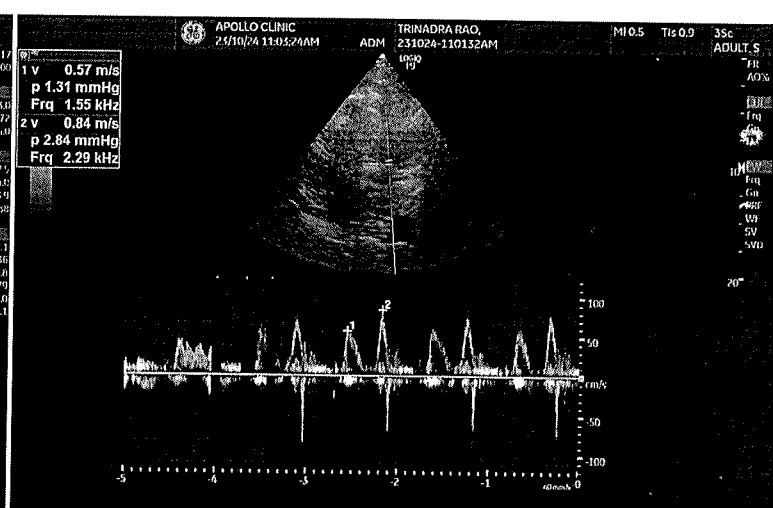
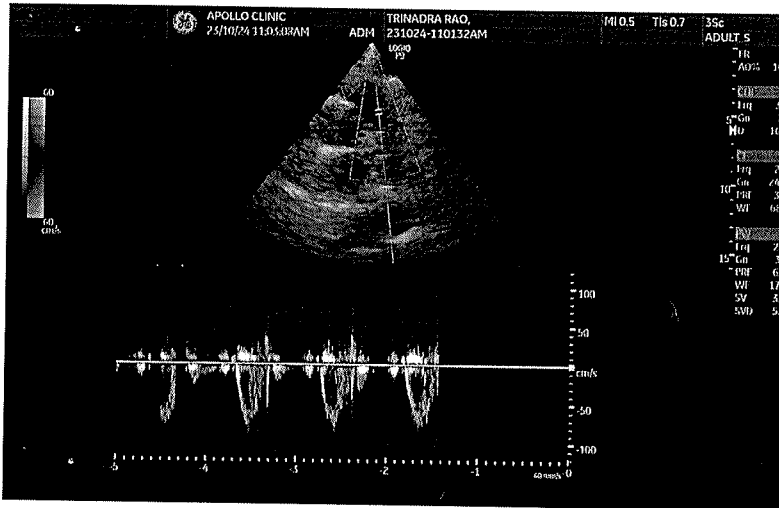
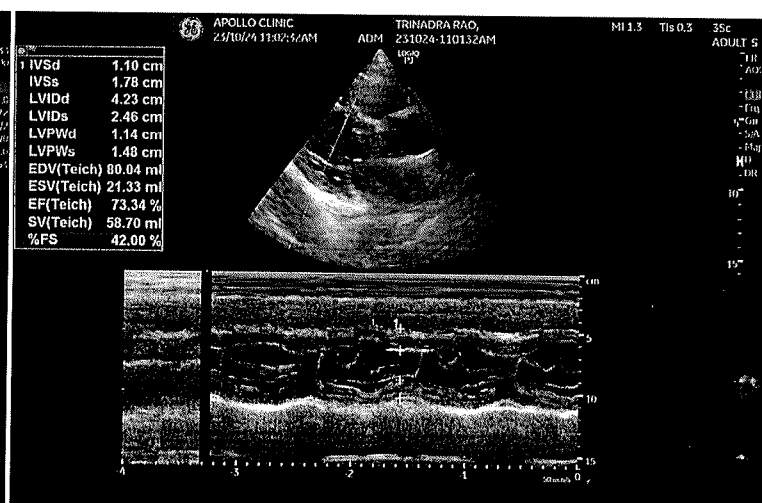
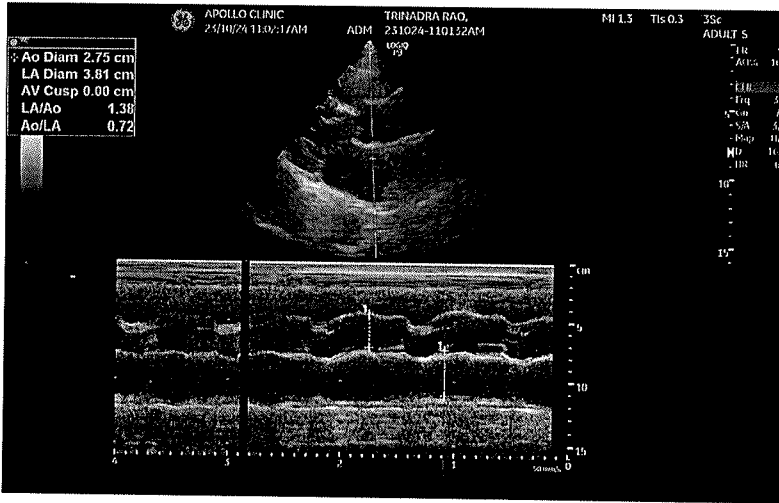

Apollo Clinic

CONSENT FORM

Patient Name: Ch. Trinadha Rao Age: 61
 UHID Number: 051881 Company Name: BOB

I Mr/Mrs/Ms Ch. Trinadha Rao Employee of BOB

(Company) Want to inform you that I am ~~not~~ interested in getting consultation on
 Tests done which is a part of my routine health check package. 25/10/24

And I claim the above statement in my full consciousness.

Ch. Trinadha Rao

Patient Signature: Date: 23/10/24

Dear Chamakuri trinadha rao,

Greetings from Apollo Clinics,

Your corporate health check appointment is confirmed at **INDIRANAGAR clinic** on **2024-10-23** at **08:30-08:45**.

Payment Mode	
Corporate Name	ARCOFEMI HEALTHCARE LIMITED
Agreement Name	[ARCOFEMI MEDIWHEEL MALE AHC CREDIT PAN INDIA OP AGREEMENT]
Package Name	[ARCOFEMI - MEDIWHEEL - FULL BODY ANNUAL PLUS ABOVE 50Y MALE - 2D ECHO - PAN INDIA - FY2324]



భారత ప్రభుత్వం
Unique Identification Authority of India
Government of India

నడు సంఖ్య / Enrollment No. : 1111/22072/02245

To
CHAMAKURI TRINADHA RAO
 చామకూరి త్రినాధ రావు
S/O Chamakuri Venkata Rao
 4-116
ATCHIYYA PETA
 POST OFFICE
GOKAVARAM
 Gokavaram
 Gokaram,East Godavan
 Andhra Pradesh - 533286

10/04/2012



UF212168515IN

21216851



మీ ఆధార్ సంఖ్య / Your Aadhaar No. :

5577 8717 5744

ఆధార్ - సామాన్యని హక్కు



భారత ప్రభుత్వం
GOVERNMENT OF INDIA

చామకూరి త్రినాధ రావు
CHAMAKURI TRINADHA RAO

పుట్టిన సంవత్సరం/Year of Birth: 1982
 పురుషుడు / Male

5577 8717 5744

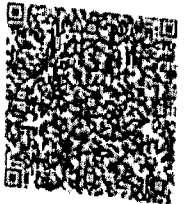

ఆధార్ - సామాన్యని హక్కు