



दक्ष हॉस्पिटल

396, गाँधी नगर स्कीम नं.8, अलवर (राज०) ☎ 0144-2703340

Sonography / 2D Echo Cardiography / Doppler Report

2D/ ECHO REPORT

Name: - Mrs. Poonam Singh

Age: - 45 Yrs

Date: - 29-Jan-23

Reg. No.:- Alw/2009/04

PROCEDURES:

M-MODE/2D/DOPPLER/COLOR/CONTRASTB.A.S. M²

MEASUREMENT:		DOPPLER:	
AOD	20	NORMAL (20- 37mm)	NORMAL (cm/sec.)
LA	23	(19- 40mm)	MV 0.8 (0.8- 1.3) MR No
AVO	15	(12- 25mm)	AV 2.8 (1.2- 1.8) AR No
RVDd.	13	(03- 09mm)	TV 0.6 (0.3- 0.8) TR No
			PV 0.8 (0.7- 1.1) PR No
LVDd	48	(37- 56mm)	MITRAL VALVE-
LVDs	18	(22- 40mm)	AML Normal
IVS d	11	(06- 12mm)	PML Normal
IVS s	12		
PWd	6	(05- 10mm)	AORTIC VALVE Normal
LV FUNCTION		TV & PV are normal.	
M- E- S Separation	<0.9cm		
Minor	24.42%		
LV Ejection Fraction	91%	65 +/- 12%	

LV WALL MOTION: NO RWMA
ALL CARDIAC CHAMBERS ARE NORMAL
ALL VALVES ARE NORMAL
NO CLOT, VEGETATION, PERICARDIAL EFFUSION

FINAL DIAGNOSIS: NORMAL STUDY

Adv: - Follow up/ review at higher center for confirmation

Note:- Please Correlate clinically. Due to technical limitations as well as inaccuracies inherent in the laboratory and statistical analysis of biological process. Diagnostic accuracy of ECHO is up to 95% only.
Report is not valid for medico-legal purpose.

DR. MUKESH KUMAR GUPTA
Physiologist
RM 5423/16262



"भ्रूण लिंग परीक्षण की शिकायत
104 टोल फ्री सेवा पर भी की
जा सकती है"

भ्रूण लिंग परीक्षण की शिकायत 104 टोल फ्री सेवा पर भी की जा सकती है।

ਸ੍ਰੀ ਆਯੁ, ਸ੍ਰੀ ਪੜ੍ਹਾਨ

6340 5606 9174

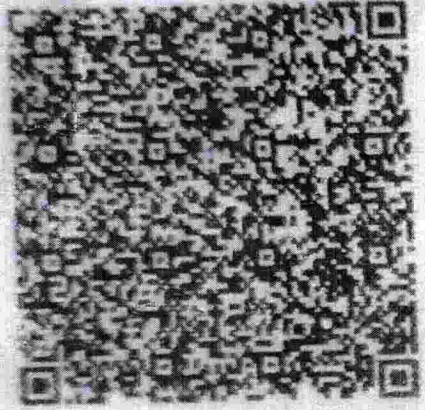

Handwritten signature

Handwritten mark

ਮਹਿਲਾ / FEMALE

ਪੰਨਾਮ ਸਿੰਘ ਚੌਧਰੀ / Poonam Singh Chaudhary
ਜਨਮ ਮਿਤੀ / DOB: 30/07/1977



ਪੰਨਾਮ ਸਿੰਘ ਚੌਧਰੀ

Government of India

ਭਾਰਤ ਸਰਕਾਰ

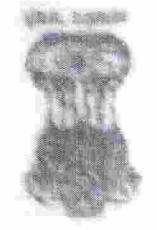



THAREJA NURSING HOME



DIGITAL X-RAY, OPG, COMPUTERISED ECG & EEG, DIAGNOSTIC LABORATORY EQUIPED WITH COMPUTERISED AUTO ANALYZER & CBC

1, Ram Kuteer, Company Bagh Road, ALWAR - 301001 (Raj.) Ph: 0144-2700184, 2331842

PROPOSAL NO.

Patient Name **POONAM SINGH CHOUDHARY**

Ref. By Dr. **M. N. THAREJA**

Date **29/01/2023**

Age **45 Yrs.**

Sex **F**

Details of packages		Patients report	Units	Normal value
HB		11.3	gm%	M-13.5-18, F-11.5-16.5
TRBC		3.90	million /cu mm	M-4.0-5.5, F-3.9-5.6
TWBC		6,400	cu mm	4000-11000
DLC	Polymorphs	65	%	42-75
	Lymphocytes	35	%	20-50
	Eosinophil	10	%	1-6
ESR		04	mm 1 st Hr.	M-0-9, F-0-20
Platelets		1,62,000	Lack / cu mm	1.5-4
PCV		32.0	%	37-54
MCV		82.1	Cubicmicrons	86-98
MCH		29.0	Picograms	20-34
MCHC		35.8	%	32-36
Blood Grouping & Rh Factor		"O"Rh+(POSITIVE)		
BUN		12.0	mg %	M-7-20
S. Creatinine		0.82	Mg/100ml	0.9-1.4 mg /100 ml
HBsAg		-		
HIV I & II		-	Elisa Method	
HbA1C		5.3	%	4-6%
VDRL		-		

Details of packages		Patients report	Units	Normal value	
LFT	GGTP	26	U/L	5-60	
	SGOT	18	Units / ml	Upto 40	
	SGPT	21	Units / ml	Upto 40	
	S. Bilirubin	Total Bilirubin	0.7	mg%	Upto 1.2
		Direct Bilirubin	0.3	mg%	0-0.25
		Indirec Bilirubin	0.4	mg%	
		T. Protein	7.5	Gm%	6.2-8.3
	S. Albumin	4.2	Gm%	3.2-5.3	
	Globulin	3.3	Gm%		
	Alkaline phosphate	98	IU/L	60 - 170	
S. Calcium	-	Gm%	8.5-10.5		
Uric Acid	3.6	Mg%	2.5-7 mg%		
Blood Sugar Fasting		70.69	Mg%	60-110 mg %	
Blood Sugar PP		128.0	Mg%	Upto 160	
Lipid Profile	S. Cholesterol	200	mg%	120-220	
	S Triglycerides	102	mg/ml	Upto 170	
	HDL Cholesterol	51	IU/L		
	LDL cholesterol	128	IU/L	450 at 37° C	
	VLDL	20	mg %	Upto 35	

Routine Urine Analysis

Physical/ Chemical		Microscopic:	
Appearance	Clear	RBCs	Nil
Specific Gravity	1010	WBCs	1-2/ HPF
Ph	ACIDIC	Epith. Cells	1-2/HPF
Albumin	Nil	Casts	Nil
Glucose F	NIL	Crystals	Nil
Ketones	-----	Bacteria	Nil
Blood <i>Urea</i>	Nil	Glucose P.P.	NIL

Signature of Technician

Signature of Doctor



THAREJA NURSING HOME



DIGITAL X-RAY, OPG, COMPUTERISED ECG & EEG, DIAGNOSTIC
LABORATORY EQUIPED WITH COMPUTERISED AUTO ANALYZER & CBC

1, Ram Kuteer, Company Bagh Road, ALWAR - 301001 (Raj.) Ph: 0144-2700184, 2331842

PROPOSAL NO.

Date 29-01-2023

Patient Name POONAM SINGH CHOUDHARY

Age 45 Yrs.

Ref. By Dr. M. N. THAREJA

Sex F

PART - X-RAYED : X-RAY CHEST PA VIEW
REPORT : X-RAY CHEST P.A. VIEW
:- Chest is bilaterally symmetrical.
:- C.P. Angles are clear.

CONCLUSSION: NORMAL STUDY

Signature of Technician

Signature of Doctor

RIGHT

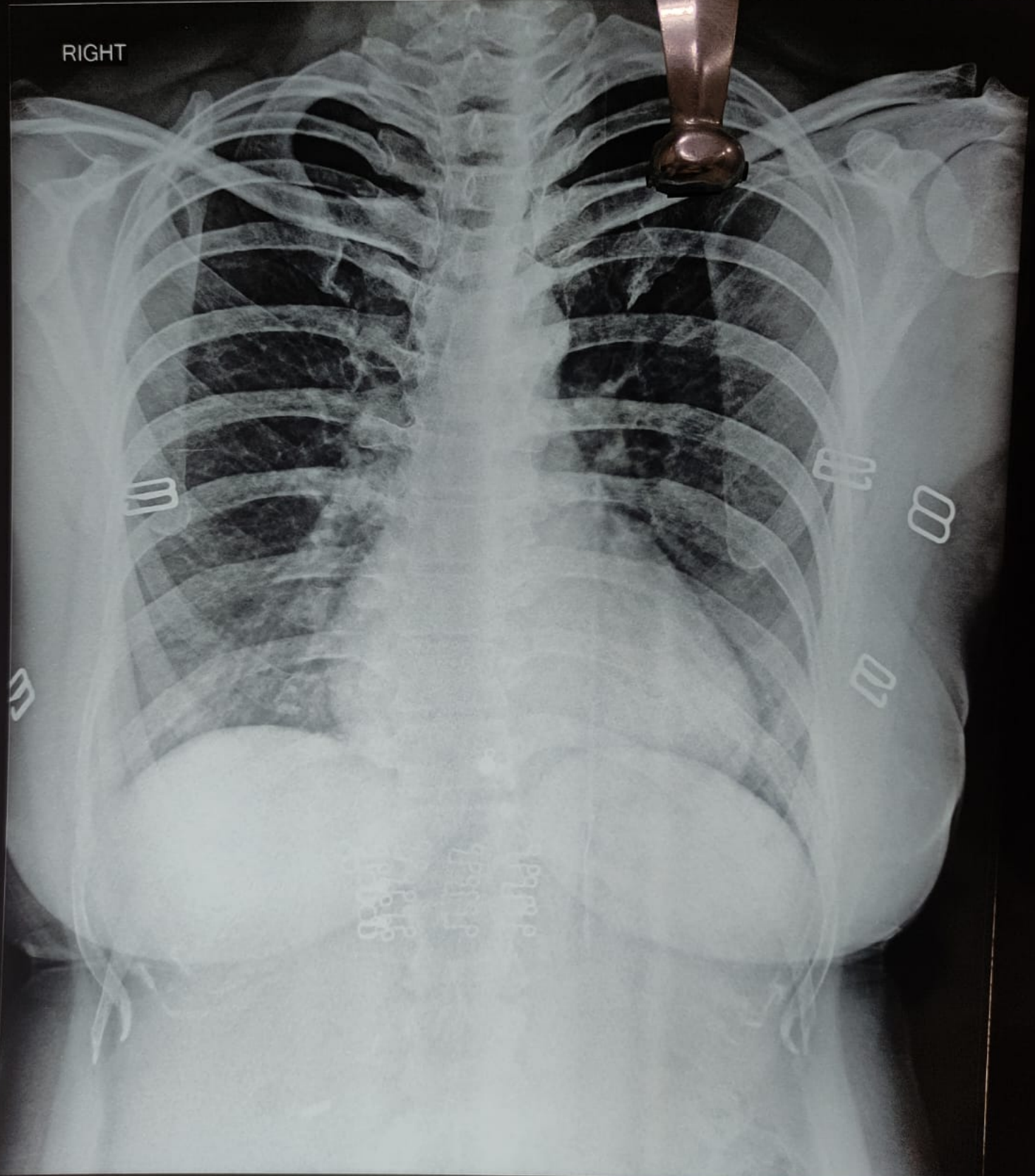

POONAM SINGH CHOUDHARY 45 Y BY DR. M.N.THAREJA 1327.23 F CHEST, PA
THAREJA NURSING HOME. COMPANY BAGH ROAD, ALWAR



THAREJA NURSING HOME

1, Ram Kuteer Company Bagh Road, ALWAR - 301001 (Raj.)
Mob. 9982111801, Ph. 0144-2700184, 2331842, Telefax: 0144-2342339
E-mail: drmnthareja@yahoo.com



Name Poonam Singh Choudhary Age 45 Yr OPD/UHID 35430 Date 29/1/23

Address Mobile No.....

VITALS	B.P.	Pulse	Temp.	Wt.	Ht.	Allergies
--------	------	-------	-------	-----	-----	-----------

Complaints

routine eye check up

Findings

VA - 6/6
VA - 6/6
 Investigation *N12 → SN6*
N12 → SN6
2/L
Cornea clear B/E

e glasses
Color vision *WNL*
WNL

Treatment

Adv
① glasses for Near

DR. M.N. THAREJA
7233 (RMC)
Male Infertility Specialist

DR. SAVITA THAREJA
7600 (RMC)
Female Infertility Specialist

DR. JAYANT THAREJA
A-0824 (RSDC)
M.D.S.
Oral & Maxillo - Facial Surgery
Ex Resident Trauma Centre,
AIIMS, Delhi

DR. SHIVANI THAREJA
10807 / 31220 (RMC)
Ophthalmologist
Cornea Specialist

DR. PRERNA THAREJA
A-3574
MDS (Endodontics)
Root Canal Specialist
Ex Resident
AIIMS, Jodhpur

DR. H.R. GUPTA
1744 (RMC)
Senior Consultant
M.S. Gen Surgeon

DR. VARUN SAPRA
Reg. No. 70990 (DMC)
MBBS DNB ORTHO, D.ORTHO
Joint Replacement &
Arthroscopy Surgeon

Shivani

Dr. Shivani Thareja
M.S. (OPHTHAL)
Fellow (CORNEA)
L.V. Prasad Eye Institute
CORNEA CONSULTANT

Pain Scale

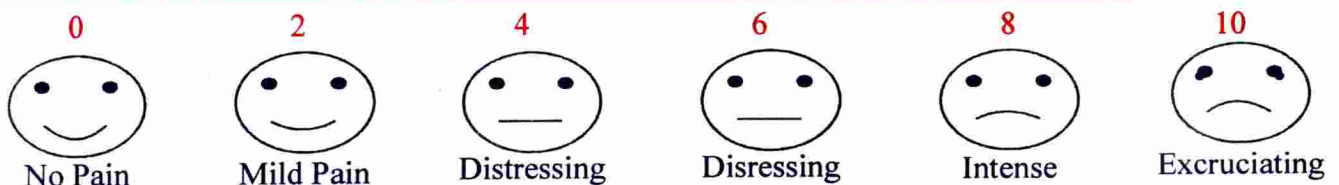



THAREJA SONOGRAPHY CENTRE

1, Ram Kuteer, Company Bagh Road, ALWAR - (0144) 2700184



This report is not valid for MLC Purpose

Ref. No.

Date.....
29/01/2023

Name of Patient MRS POONAM SINGH
Ref.By: SELF

Age 45 yrs

Sex F

Sonography Report – abdomen

LIVER: Size: RL: 13.9 Cm. L. L.: 5.6 Cm.
Margins: Regular I. H. B. R.: ND
Parenchyma: Echo
C. B. D. Size: 4.0 mm. LUMEN: Clear
P.V. Size: mm LUMEN: Clear

GALL BLADDER Size 3.4 X1 6 cm

Wall thickness: N

PANCREAS: N

SPLEEN: 8.4 cm

KIDNEYS: Size:-

Right : 10.0 X 3.7 cm

Left: 10.9 X 4.9 cm

Pelvicaycal System : | N
Cortico – Medu. Diff : |

RETROPERITONEUM : Not seen
LYMPH – NODES :
PLEURAL EFFUSION :
ASCITES :

URINARY BLADDER:

Prevoiding Volume : 70 CC

Wall Thickness N Lumen: Clear

UTERUS

Size: - 6.3 X 4.5 cm

Shape: N

Position: AV

Endometrium : 5.0mm

Endometrial Cavity: N

Myometrium : L.S.C.S. Scar Healthy

Cervix: size :

Canal : N

OVARIESE : size : Right :- N

Left:- N

Other :- NIL

Conclusion : - Normal Study

Thanks,

Dr. Savita Thareja
Reg. No. 7600
RMC

Enclosed: Photo -

PLEASE NOTE: INTESTINAL PATHOLOGY CAN NOT BE RULE OUT.

This is only an opinion, not an diagnosis, which should be clinically co-related. No procedure/surgery should be undertaken simply on the basis of this opinion because Ultrasound accuracy is only 96%.

* Subject to Alwar jurisdiction.

* Not valid for medico-legal purpose.



THAREJA NURSING HOME



DIGITAL X-RAY, OPG, COMPUTERISED ECG & EEG, DIAGNOSTIC LABORATORY EQUIPED WITH COMPUTERISED AUTO ANALYZER & CBC

1, Ram Kuteer, Company Bagh Road, ALWAR - 301001 (Raj.) Ph: 0144-2700184, 2331842

Name : **POONAM SINGH CHOUDHAR** age **45** Sex : **FEMALE**

Ref. By : **M.N. THAREJA** Lab No. : Date : **January 29, 2023**

HORMONES & MARKERS

Test	Value	Units	Biological Ref. Values
T3 (Total Triiodothyronine)	1.17	ng/dL	0.60-1.81 ng/dL Adults
T4 (Total Thyroxine)	4.80	µg/dL	3.2-12.60 µg/dL : Adults
TSH (Thyroid Stimulating Hormone)	2.03	µIU/mL	Adults : 0.35-5.50 µIU/mL

Interpretation of TSH :-

Children

0 Days : 1.0~39.0 uIU/mL
 5 days : 1.7~9.1 uIU/mL
 1 year : 0.4~8.6 uIU/mL
 2 years : 0.4~7.6 uIU/mL
 3 years : 0.3~6.7 uIU/mL
 4-19 years : 0.4~6.2 uIU/mL

Adults

20-54 years : 0.35-5.50 uIU/mL
 55-87 years : 0.5-8.9 uIU/mL

Pregnancy

1st Trimester : 0.30 - 4.50 µIU/mL
 2nd Trimester : 0.50 - 4.60 µIU/mL
 3rd Trimester : 0.80 - 5.20 µIU/mL

Interpretation of TSH :-

Children

3.20 - 34.6 µIU/mL 1- 2 Days
 0.70 - 15.4 µIU/mL 3 - 4 Days
 0.70 - 9.10 µIU/mL 15 Days - 5 Months
 0.70 - 6.40 µIU/mL 5 Months - 20 Years

Pregnancy

0.30 - 4.50 µIU/mL 1st Trimester
 0.50 - 4.60 µIU/mL 2nd Trimester
 0.80 - 5.20 µIU/mL 3rd Trimester

Method : **Fluorescence Immunoassay Technology**

Sample Type : **Fresh Blood Serum**

Remarks :

Primary malfunction of the Thyroid gland may result in excessive (hyper) or Low (hypo) release of T3 or T4. In addition, as TSH directly affect thyroid function, malfunction of the pituitary or the hypothalamus influences the thyroid gland activity.

Disease in any portion of the thyroid-pituitary-hypothalamus system may influence the level of T3 and T4 in the blood, in Primary Hypothyroidism,

TSH levels are significantly elevated, while in secondary and tertiary hypothyroidism, TSH levels may be low. In addition, in Euthyroid sick syndrome, multiple alterations in serum thyroid function test findings have been recognized.

Signature of Technician

Signature of Doctor