



| | | | |
|-----------|-----------------|------|----------|
| NAME | MR SATISH CHAND | AGE | 56YRS/M |
| REFD. BY. | HEALTH CHECK UP | DATE | 23.02.23 |

Ultrasound Examination of Whole Abdomen:

Liver: Liver shows grade 1 fatty change . No focal SOL is seen in liver. IHBR & portal radicles are normal.

Gallbladder: Gallbladder shows normal anechoic pattern. No evidence of cholecystitis or cholelithiasis seen. Common bile duct is normal in course & caliber.

Pancreas: Pancreas shows normal size & echotexture.

Spleen: Spleen shows normal size, outline & echotexture.

Kidneys: Kidneys show normal size, shape, position & echotexture. No calculus, hydronephrosis or SOL is seen in kidneys. Cortico- medullary differentiation and cortical thickness is normal on both sides.

No supra- renal mass seen.

Great abdominal vessels are normal.

Domes of diaphragm are seen to move normally & synchronously in respiration. No infra- or supradiaphragmatic collection seen.

No ascites or pericardial effusion seen.

No para aortic lymph nodes seen.

Urinary bladder: Urinary bladder shows normal anechoic pattern. No calculus, SOL or diverticulum seen.

Prostate: Prostate and seminal vesicles are sonographically normal.

IMP - GRADE 1 FATTY LIVER.

Regards.

Dr Mukesh Koshal MD (Rad- diag)

Regn. No. DMC 10407

Facilities Available

R

ATISH CHAND 56 Y/M PT181755 CHEST PA 23Feb/2023 11:00 AM
RADIOLOGICAL DEPARTMENT CHEST PA 23Feb/2023 11:00 AM



| | | | |
|-----------|----------------------------|----------------------|----------------------|
| UHID | PT181755 | LAB No. | XRY2209936 |
| Name | Mr. SATISH CHAND SHARMA | Regn. No. | GEN2239759 |
| Age / Sex | 56 Yrs / M | Receiving Dt/Time | 23/Feb/2023 11:03 |
| | | Reporting Dt/Time | 23/Feb/2023 11:27 AM |



XRAY

CHEST (PA)

Both lung fields are normal.

Cp angles are clear.

Hila are normal...

Heart size appears within normal limits.

Soft tissue shadows and bony thorax are normal.

Advised....please correlate clinically.

***** END OF REPORT *****



DR. K.K. SINHA
M.B.B.S. D.M.R.D.
SENIOR CONSULTANT
Reg. No. 25437 (DMC)

DR. RAJESH MALHOTRA
MBBS, MD (RADIOLOGY)
CONSULTANT RADIOLOGY
Reg.No.DMC9299

DR. T. K VOHRA
MD (RADIODIAGNOSIS)
SENIOR CONSULTANT
Reg. No. 3272 (DMC)

DR. MUKESH KOSHAL
MBBS, MD (RADIOLOGY)
CONSULTANT RADIOLOGY
Reg.No.DMC10407

Facilities Available

Salish

Bank of Baroda
Bank of Baroda

Salish Chand Sharma
 Name:

161749
 E. C. No.

Salish
 Signature of Holder

161749
 E. C. No.

161749
 E. C. No.

Malik Radix Health Care Pvt. Ltd.
 C-217, C-218, Nirman Vihar
 Delhi-110092
 Ph. : 011-22011196, 22011192
 Regd. No. 607





CONSULTANTS ON PANEL

PAEDIATRICS

Dr Ravi Malik (MBBS, MD)
Dr Pawan Verma (MBBS, MD)

GYNAECOLOGY

Dr Renu Malik (MBBS, MD)
Dr Meena Malhotra (MBBS, MD)
Dr Rajni (MBBS, MD)
Dr Manju Gupta (MBBS, MS)
Dr Vaishali Saini (MBBS, DGO)
Dr Rupam Arora (MBBS, MD)

DENTAL

Dr Shruti Malik (BDS, MDS)
Dr Shipra Verma
Dr Pooja Makkar
Dr Rupsha Mallick

MEDICINE

Dr A S Talwar (MBBS, MD)
Dr Sunny Uppal (MBBS, MD)
Dr Surendra Rajpal (MBBS, MD)
Dr Amrit Singh Matharu (MBBS, DNB)

RESPIRATORY MEDICINE / PULMONOLOGY

Dr Abhinav Bhanot (MBBS, DNB)

LAPAROSCOPY SURGERY

Dr Ajay Jain (MBBS, MS)
Dr V.K Jain (MBBS, MS)
Dr Deepak Saran (MBBS, MS)
Dr Pradeep Saini (MBBS, MS)
Dr G. S Garg (MBBS, MS)

ORTHOPAEDICS

Dr Vikas Bhardwaj (MBBS, MS ORTHO, DNB)
Dr Prabhak Aggarwal (MBBS, MS ORTHO)
Dr KB Tiwari (MBBS, MS ORTHO)
Dr Deepak Kumar Arora (MBBS, MS ORTHO)

EYE/OPHTHALMOLOGY

Dr Nidhi Gupta (MBBS, MS, DNB, PGDM)
Dr Himanshu Singh Pundir (MBBS, MS)

ENT

Dr Sharad Kumar Singhi (MBBS, MS)
Dr Prateek Sharma (MBBS, MS)
Dr Ashok Singh (MBBS, MS)
Dr A K Lahiri (MBBS, MS)

RADIOLOGY (ULTRASOUND)

Dr K K Sinha (MBBS DNB)
Dr T K Vohra (MBBS, MD)
Dr Rajesh Malhotra (MBBS, MD)
Dr Ashish Tomsar (MBBS, MD)

PATHOLOGY

Dr Reema Dahiya (MBBS, MD PATH)
Dr Meenu Aggarwal (MBBS, MD PATH)

ANAESTHESIA

Dr Rajesh Dhall (MBBS, MD)
Dr Rakesh Atray (MBBS, MD)
Dr R K Arora (MBBS, MD)
Dr Swaraj Garg (MBBS, MD)

DERMATOLOGY

Dr Nihanika Jain (MBBS, MD)
Dr Nitish Singhal (MBBS, MD)

PLASTIC & COSMETIC SURGERY

Dr Ayush Jain (MBBS, MS, MCh)

PAEDIATRIC SURGERY

Dr Dharmendra Singh (MBBS, MS, M.Ch)
Dr Satish Aggarwal (MBBS, MS, M.Ch)

PAEDIATRIC NEPHROLOGY

Dr A S Vasudev (MD, Dip.in. Paed.)

NEPHROLOGY

Dr Javed (MBBS, MD, Nephro)

CARDIOLOGY

Dr Nishant Tyagi (MBBS, MD)

NEUROLOGY

Dr Armit Betra (MBBS, MD)

GASTROENTROLOGY

Dr Deepak Lahoti (MBBS, MD)
Dr Naresh Aggarwal (MBBS, MD)

UROLOGY

Dr Nikhil Sharma (MBBS, Mch)

PSYCHIATRY

Dr Mohit Sharma (MBBS, MD)

PHYSIOTHERAPY

Dr Kirati Dwivedi
Dr Ravi Kumar

NUTRITIONIST

Dr Deepika Kohli
Dr Sakshi Rana

CLINICAL PSYCHOLOGIST

Dr. Sarika Singh

Dr. Shruti Malik

BDS, MDS (Endodontics)

(+91-9899561092)

Timings : 9.00 am. to 1:30 pm.
6:00 pm. to 8:30 pm.

Name : Satish Sharma.

Age/Sex : 56/M.

Date : 23/2/23

For Appointment

(+91-9999254639)

CLINICAL EXAMINATION:-

1. TMJ:- Routine dental check up.

H/O - Diabetes

2. DENTAL STATUS: o/e.

- a. Caries Teeth : _____
- b. Fracture Teeth : Discoloured 1/1
- c. Root Stumps : _____
- d. Gingivitis : _____
- e. Periodontitis : Stains ++
- f. Impacted Teeth : _____
- g. Malaligned Teeth : Calculus +++

3. ORAL LESIONS:- Adv
- Oral prophylaxis

4. DIAGNOSIS:-
- P.H.T

5. TREATMENT PLANNING:
Annex

6. FOLLOW UP:-

Referral To Other Consultant: Yes/ No

If Yes, please mention the Name:

Doctor's Signature

Facilities Available :

- * MULTI-SPECIALITY HOSPITAL * MODULAR FULLY EQUIPPED OT * NURSERY * LAPROSCOPIC SURGERY
- * 24X7 EMERGENCY * OPG * DENTAL * 24X7 DIAGNOSTICS * LABOUR ROOM * ECHO * EEG * DIGITAL X-RAY
- * ECG * ULTRASOUND * RICU/ICU * ALL SPECIALITY OPD * PLASTIC & COSMETIC SURGERY * DIALYSIS * PHARMACY

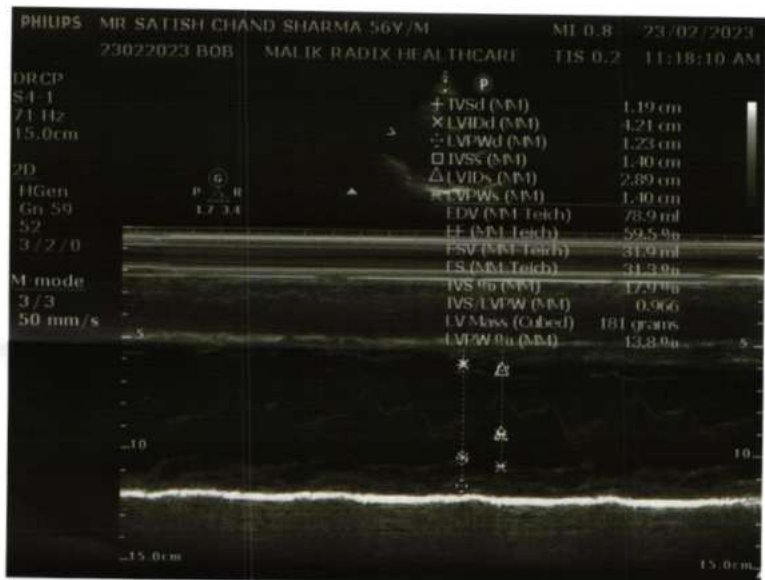

Echocardiogram Report

| | |
|--------------|-------------------------|
| Patient Name | MR. SATISH CHAND SHARMA |
| Date of Test | 23/02/2023 |
| Age | 56YRS/ MALE |
| Ref. by | MEDI WHEEL |

| Dimensions | Result | Normal Range |
|------------|--------|----------------|
| AO (ed) | 2.6 cm | (2.1 -3.7cm) |
| LA (es) | 3.1 cm | (2.1 -3.7cm) |
| RVID (ed) | 2.5 cm | (1.1-3.0cm) |
| LVID (ed) | 4.2 cm | (3.6 – 5.5 cm) |
| LVID (es) | 2.8 cm | (2.3-3.9cm) |
| IVS (ed) | 1.1 cm | (0.6 – 1-2 cm) |
| LVPW (ed) | 1.2 cm | (0.6 – 1-2 cm) |
| EF | 59 % | |
| FS | 31 % | (28 % - 42 %) |

Impression

NO REGIONAL WALL MOTION ABNORMALITY SEEN.

LVEF= 59 %

NORMAL CHAMBERS DIMENSIONS.

STAGE I LV DIASTOLIC DYSFUNCTION.

TRACE MITRAL REGURGITATION.

NO INTRA CARDIAC CLOT/MASS/ VEGETATION/PERICARDIAL EFFUSION SEEN.

Dr. Nishant Tyagi

(M.D. Medicine, DNB Cardiology)

(Senior Consultant, Cardiology)

Dr. Sheikh Nazir Ahmed

M.D. "Physician" PGDCC

(Consultant Non – Invasive Cardiologist)

Facilities Available :

MAC600 1.02

ID: 9998596998

3-Feb-2023 11:11:00

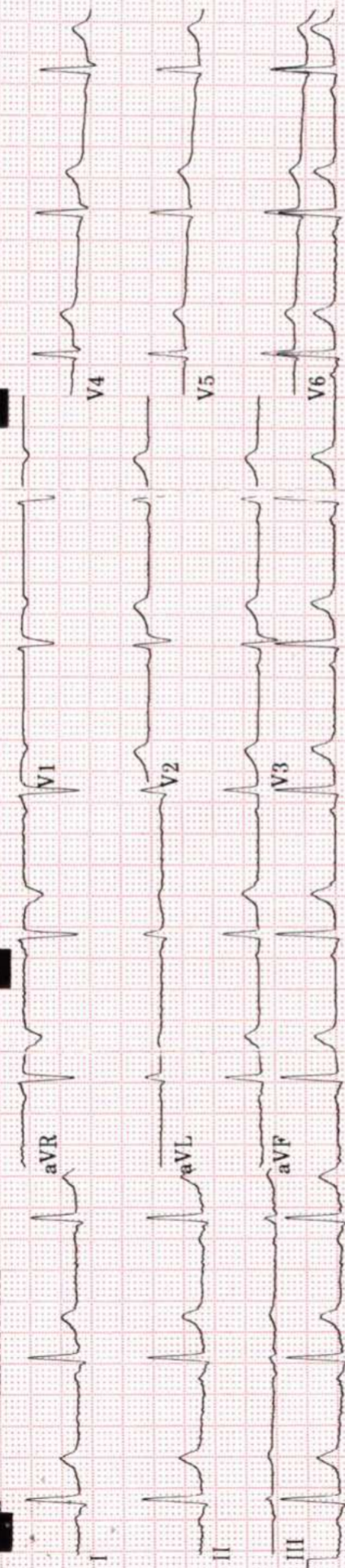

Auto gain applied
 0.16-20Hz 25.0 mm/s 10.0||5.0 mm/mV

50Hz 65 bpm

4 by 2.5s + 1 rhythm ld

0

ID: 9998596998

56years

Male

Vent. rate 65 bpm
 QRS duration 92 ms
 QT/QTc 396/411 ms
 PR interval 120 ms
 P duration 84 ms
 RR interval 923 ms
 P-R-T axes 25 41 46

MAC600 1.02

12SL™ v239

[Signature]

Malik Radix HealthCare.

ELECTROCARDIOGRAM

Name: MR. SATISH CHAND SHARMA

Age & Sex: 56YR/MALE

Ref By: MEDIWHEEL

Date: 23/02/2023

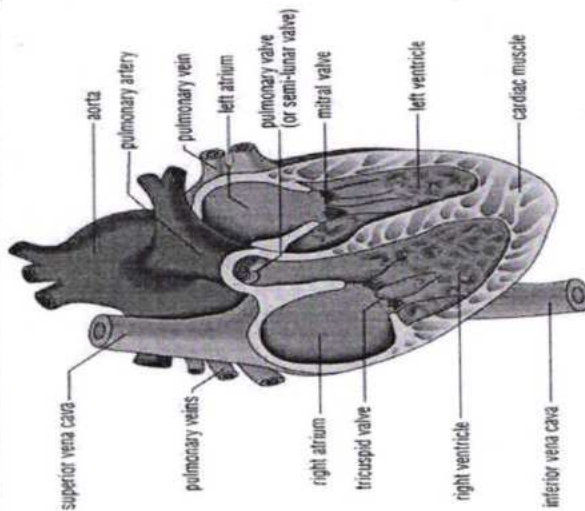

ECG FINDINGS:

Rate 65bpm Rhythm Sinus Mechanism Normal

Axis Normal P Wave Normal PR Interval 0.12/Sec

QRS Complex Normal QT Interval Normal Q Wave Normal

ST Segment Normal T Wave Normal

Conclusion Sinus Rhythm, Normal Axis, TWNL.

Doctors Signature: SHEIKH NAZIR AHMED
 M.D. Physician
 PGDCC
 DMC-46499



LAB REPORT

| | | | | |
|-----------|-------------------------|------------|------------|---------------------|
| Reg. Date | 23/02/2023 | Patient Id | 2302230002 | DOB. |
| Name | MR. SATISH CHAND SHARMA | Gender | M | Perm. ID |
| Age | 56 Yrs. | Panel | MEDIWHEEL | Reported |
| Ref. By | MEDIWHEEL | | | 23/02/2023 16:17:26 |

| Test Name | Result | Units | Ref. Range |
|----------------------|--------|-------|------------|
| MEDIWHEEL M ABOVE 40 | | | |

HAEMATOLOGYCOMPLETE HAEMOGRAM

| | | | |
|---|-------|--------------|--------------|
| HAEMOGLOBIN (HB%) | 16.0 | gm/dl | 13 - 18 |
| TOTAL LEUCOCYTE COUNT (TLC) | 5,600 | /cumm | 4000 - 11000 |
| <u>DIFFERENTIAL LEUCOCYTE COUNT (DLC)</u> | | | |
| NEUTROPHIL | 54 | % | 40 - 80 |
| LYMPHOCYTE | 38 | % | 28 - 55 |
| MONOCYTE | 05 | % | 02 - 10 |
| EOSINOPHIL | 03 | % | 01 - 06 |
| BASOPHIL | 00 | % | 0 - 0 |
| ESR (WESTEGREN'S METHOD) | 10 | mm/1st hr. | 0 - 10 |
| R B C COUNT | 5.33 | Millions/cmm | 4.247 - 5.4 |
| P.C.V / HAEMATOCRIT | 51.2 | % | 40 - 54 |
| M C V | 96.1 | fl. | 80 - 100 |
| M C H | 30.0 | Picogram | 27.0 - 31.0 |
| M C H C | 31.3 | gm/dl | 33 - 37 |
| PLATELET COUNT | 2.03 | Lakh/cu mm | 1.50 - 4.50 |

Urine Routine Examination

PHYSICAL EXAMINATION

| | | | |
|------------------|-------------|-----|-------------|
| QUANTITY | 30 | ml. | |
| COLOUR | Pale Yellow | | Pale Yellow |
| TRANSPARENCY | Clear | | |
| SPECIFIC GRAVITY | 1.005 | | |
| PH | 6.0 | | |

Checked by : _____
Page 1 Contd...2

If test results are alarming or unexpected, patient is advised to contact the laboratory immediately for possible remedial action.

Facilities Available

- Multispeciality Hospital - 24 Hours Emergency - X-Ray/ ECG/ Ultrasound/ CT Scan - Dental - Fully Equipped Operation Theatre
- Fully Functional Lab - Casualty/ ICU-Nursery - Labour Room - All Speciality OPD - Laproscopic Surgery - ECHO - Plastic Surgery



LAB REPORT

| | | | | | |
|-----------|-------------------------|------------|------------|----------|---------------------|
| Reg. Date | 23/02/2023 | Patient Id | 2302230002 | DOB. | |
| Name | MR. SATISH CHAND SHARMA | Gender | M | Perm. ID | |
| Age | 56 Yrs. | Panel | MEDIWHEEL | Reported | 23/02/2023 16:17:26 |
| Ref. By | MEDIWHEEL | | | | |

| Test Name | Result | Units | Ref. Range |
|--------------------------------|---------------|-------|------------|
| CHEMICAL EXAMINATION | | | |
| ALBUMIN | Nil | | |
| SUGAR | Nil | | |
| MICROSCOPIC EXAMINATION | | | |
| PUS CELLS | 0-1 | /HPF | |
| RBC'S | Nil | /HPF | |
| CASTS | Nil | | |
| CRYSTALS | NIL | | |
| EPITHELIAL CELLS | 1-2 | /HPF | |
| BACTERIA | Nil | | |
| OTHERS | Nil | | |
| Stool Examination Report | | | |
| BLOOD GROUP ABO | " A " | | |
| RH TYPING | Positive | | |
| BLOOD SUGAR FASTING | 93.73 | mg/dl | 70 - 100 |
| BLOOD SUGAR PP | 204.13 | mg/dl | 90 - 140 |
| HBA1C | 7.28 | % | |

Interpretation

| | |
|-----------------------|---------|
| Non Diabetic | : 4-6% |
| Good Diabetic Control | : 6-8% |
| Fair Control | : 8-10% |

Checked by : _____
Page 2 Contd...3

If test results are alarming or unexpected, patient is advised to contact the laboratory immediately for possible remedial action.

Facilities Available

- Multispeciality Hospital - 24 Hours Emergency - X-Ray/ ECG/ Ultrasound/ CT Scan - Dental - Fully Equiped Operation Theatre
- Fully Functional Lab - Casualty/ ICU-Nursery - Labour Room - All Speciality OPD - Laproscopic Surgery - ECHO - Plastic Surgery



LAB REPORT

| | | | | | |
|-----------|-------------------------|------------|------------|----------|---------------------|
| Reg. Date | 23/02/2023 | Patient Id | 2302230002 | DOB. | |
| Name | MR. SATISH CHAND SHARMA | | | Perm. ID | |
| Age | 56 Yrs. | Gender | M | Reported | 23/02/2023 16:17:26 |
| Ref. By | MEDIWHEEL | Panel | MEDIWHEEL | | |

| Test Name | Result | Units | Ref. Range |
|--------------|--------|-------|------------|
| Poor Control | : >10% | | |

The Glycosylated haemoglobin assay has been validated as a reliable indicator Of mean blood glucose levels for a period of 8-12 week period. ADA recommended the testing twice a year in patients with stable blood glucose and quarterly. If treatment change, or if blood glucose levels are unstable.

TO BE CORRELATED CLINICALLY.

THYROID PROFILE

| | | | |
|-------------------|-------|--------|--------------------|
| Free T3 ELFA | 2.08 | ng/ml | 02 - 04 |
| Free T4 ELFA | 0.98 | ug/dl | 0.8 - 2.7 |
| TSH Serum/ELFA | 1.320 | uIU/ml | 0.25 - 5.50 uIU/ml |

Interpretation

Clinical Use

- Diagnose Hypothyroidism and Hyperthyroidism
- Monitor T4 replacement or T4 suppressive Therapy
- Quantify TSH levels in the subnormal range

Increased Levels : Primary Hypothyroidism Subclinical Hypothyroidism, TSH dependent, Thyroid Hormone Resistance.

Decreased Levels : Grave's Disease, Autonomous Thyroid Hormone Secretion, TSH Deficiency

LIPID PROFILE

| | | | |
|-------------------|--------|-------|----------------------|
| TOTAL CHOLESTEROL | 194.20 | mg/dL | 130.0 - 200.0 (<200) |
|-------------------|--------|-------|----------------------|

Checked by : _____
Page 3 Contd...4

If test results are alarming or unexpected, patient is advised to contact the laboratory immediately for possible remedial action.

Facilities Available

- Multispeciality Hospital - 24 Hours Emergency - X-Ray/ ECG/ Ultrasound/ CT Scan - Dental - Fully Equipped Operation Theatre
- Fully Functional Lab - Casualty/ ICU-Nursery - Labour Room - All Speciality OPD - Laproscopic Surgery - ECHO - Plastic Surgery



LAB REPORT

| | | | | |
|-----------|-------------------------|------------|------------|---------------------|
| Reg. Date | 23/02/2023 | Patient Id | 2302230002 | DOB. |
| Name | MR. SATISH CHAND SHARMA | Perm. ID | | |
| Age | 56 Yrs. | Gender | M | Reported |
| Ref. By | MEDIWHEEL | Panel | MEDIWHEEL | 23/02/2023 16:17:26 |

| Test Name | Result | Units | Ref. Range |
|---|--------|-------|--------------------------|
| TRIGLYCERIDES | 99.60 | mg/dL | 80.5 - 150.0 (<150) |
| H D L CHOLESTEROL DIRECT | 46.22 | mg/dL | 35.0 - 60.0 (<40->59) |
| V L D L | 19.9 | mg/dL | 4.0 - 30. (23-45) |
| L D L CHOLESTEROL | 128.1 | mg/dL | 50.0 - 150.0 (50-150) |
| TOTAL CHOLESTEROL / HDL RATIO | 4.2 | | 3.3 - 5.1 |
| LDL / HDL CHOLESTEROL RATIO | 2.8 | | 1.5 - 3.5 |
| SERUM URIC ACID | 4.51 | mg/dl | 3.4 - 7.0 |
| BLOOD UREA NITROGEN (BUN) | 15.51 | mg/dl | 6.0 - 21.0 |
| SERUM CREATININE | 0.80 | mg/dl | 0.7 - 1.4 |
| BUN/CREAT RATIO | 19.3 | mg/dl | |
| <u>LIVER FUNCTION TEST (LFT)</u> | | | |
| BILIRUBIN TOTAL | 0.56 | mg/dl | 0.2 - 1.2 |
| CONJUGATED (D. BILIRUBIN) | 0.15 | mg/dl | 0.00 - 0.3 |
| UNCONJUGATED (I.D.BILIRUBIN) | 0.41 | mg/dl | 0.2 - 0.9 |
| SGOT / AST | 19.53 | IU/L | 0 - 35 |
| SGPT / ALT | 31.42 | IU/L | 0 - 35 |
| ALKALINE PHOSPHATASE | 69.90 | U/L | 64 - 306 |
| TOTAL PROTEIN | 6.76 | gm/dl | 6.0 - 8.3 |
| ALBUMIN | 4.52 | gm/dl | 3.2 - 5.0 |
| GLOBULIN | 2.24 | gm/dl | 2.5 - 5.6 |
| A/G RATIO | 2.02 | | 0.9 - 2.0 |
| GAMMA GT | 20.30 | IU/L | 0.0 - 45.0 |
| TOTAL PSA Chemiluminescence | 0.55 | ng/ml | |

10 - 20

Checked by : _____

Page 4 Contd...5

If test results are alarming or unexpected, patient is advised to contact the laboratory immediately for possible remedial action.

Facilities Available

- Multispeciality Hospital - 24 Hours Emergency - X-Ray/ ECG/ Ultrasound/ CT Scan - Dental - Fully Equipped Operation Theatre
- Fully Functional Lab - Casualty/ ICU-Nursery - Labour Room - All Speciality OPD - Laproscopic Surgery - ECHO - Plastic Surgery



LAB REPORT

| | | | | | |
|-----------|-------------------------|------------|------------|----------|---------------------|
| Reg. Date | 23/02/2023 | Patient Id | 2302230002 | DOB. | |
| Name | MR. SATISH CHAND SHARMA | | | Perm. ID | |
| Age | 56 Yrs. | Gender | M | Reported | 23/02/2023 16:17:26 |
| Ref. By | MEDIWHEEL | Panel | MEDIWHEEL | | |

INTERPRETATION :**Expected Values :**

| | | | |
|-----|---|---------------------------------|-----------------|
| 99% | : | of Healthy males | 0.0-4.0 ng/ml |
| 80% | : | of Benign prostatic hypertrophy | 0.0-4.0 ng/ml |
| 81% | : | of Prostatic Carcinomas | Above 4.0 ng/ml |

PSA is reliable tumour marker for already diagnosed prostatic carcinomas. It is uniquely associated only with prostatic tissue, and therefore is specific for it. Baseline levels measured prior to therapeutic intervention and followed later by serial periodical measurements will predict the outcome of therapy. It also helps in early discovery of recurrences, relapses and metastases.

DR. REEMA DATHIA

M.B.B.S, MD (Path.)

Checked by

Page 5 of 5

Date: 9/2

DR. MEENU AGGARWAL
M.B.B.S, MD (Path.)

If test results are alarming or unexpected, patient is advised to contact the laboratory immediately for possible remedial action.

Facilities Available

- Multispeciality Hospital - 24 Hours Emergency - X-Ray/ ECG/ Ultrasound/ CT Scan - Dental - Fully Equipped Operation Theatre
- Fully Functional Lab - Casualty/ ICU-Nursery - Labour Room - All Speciality OPD - Laproscopic Surgery - ECHO - Plastic Surgery