

MEERUT HISTO-PATHOLOGY CENTRE MEERUT

Dr. Medha Jain

M.D (Path)

PATHOLOGIST

302 Western Kutcheri

(Opp Tyagi Hostel)

Ph-0121-4009679,9927286318

PHYSICAL ASSESSMENT FORMAT			
Date of Examination	25/09/21		
NAME	KULDEEP KUMAR.		
DOB	23/05/1986.	Gender	Male.
HEIGHT (cm)	171	WEIGHT (Kg)	82.
CHEST (cm)	102.	ABDOMEN (cm)	97
B.P	130/78.		
Present Ailments (if any)	nil		
Details of Past ailments any surgery or hospitalization or Blood transfusion	nil		
Details On Medications (if any)	nil		
HABITS (Tobacco /Alcohol ect.)	nil		
BMI	28.0		

Insured's Sign

Kuldeep
25/09/21

Dr. Vishwa Deepak
M.B.B.S., M.S.
Consulting Physician & Surgeon
Reg. No. : 13296

Kuldeep Kumay. 25/09/21

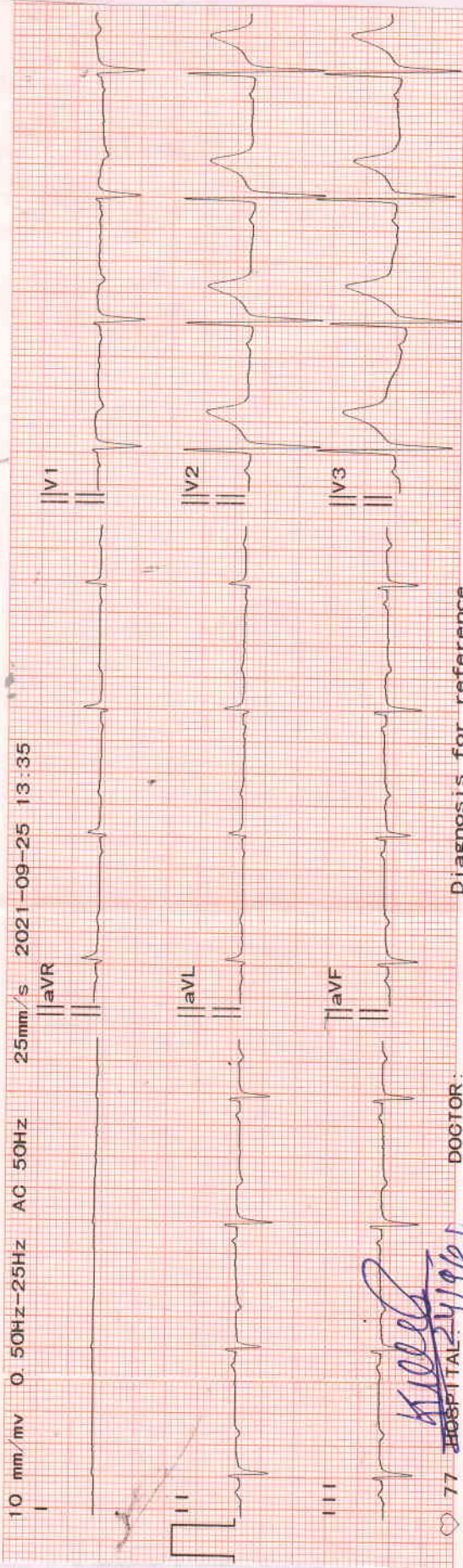

Diagnosis for reference

DOCTOR:

Kuldeep
HOSPITAL 24/9/21

ID	: 2109250007	BP	:	mmHg
NAME	:	SEX	:	
AGE	:	WEIGHT	:	kg
HEIGHT	:	cm	:	
HR	:	77	bpm	
P Dur	:	86	ms	
PR int	:	139	ms	
QRS Dur	:	89	ms	
QT/QTc	int	344/388	ms	
P/QRS/T axis	:	88/-84/-80	°	
RV5/SV1 amp	:	1.331/0.776	mV	
RV5+SV1 amp	:	2.107	mV	
RV6/SV2 amp	:	1.095/1.208	mV	



Dr. Vishwa Deepak
M.B.B.S., M.S.
Consulting Physician & Surgeon
Reg. No.: 13296

Deepak
ECG WNL



Quality Management Services
ISO-9001:2015 Certified Lab

Laboratory Test-Report

MEERUT HISTOPATHOLOGY CENTRE

NAME : Mr. Kuldeep Kumar
REFERRED BY : Dr. BOB
SAMPLE : Blood, Urine

DATE : 25/09/2021
AGE :
SEX : Male

TEST NAME	RESULTS	UNITS	REF.-RANGE
-----------	---------	-------	------------

HAEMATOLOGY

Complete Blood Counts	-		
HAEMOGLOBIN	14.7	GM%	13.5 - 17.5
TOTAL LEUCOCYTE COUNT :	7,500 cells	/Cu mm	4,500-11,000
DIFFERENTIAL LEUCOCYTE COUNT :			
Neutrophils :	54	%.	50-70
Lymphocytes :	40	%.	25-40
Eosinophils :	03	%.	1-4
Monocytes :	03	%.	3-8
Basophils :	00	%.	0-1
TOTAL R.B.C. COUNT	5.1	million/cu mm	4.5 - 6.5
PLATELET COUNT :	290	thousand/cum	150-450
P.C.V.	44.0	%.	35 - 54
MCV	86.2	fL	76-98
M C H	28.8	pg	27 - 32
M C H C	33.4	g/dl	31-35
E.S.R. (Westergren Method) :	13	mm in 1st Hr	0-15

BLOOD GROUP :

Major Blood Group :
Rh Blood Group :

A
Positive
(Comment)

Forward grouping by SLIDE METHOD.

All NEGATIVE blood groups to be confirmed at an authorized blood - bank.

BIOCHEMISTRY

BLOOD SUGAR (FASTING)	78.9	mg/dL	70 - 100
LIPID PROFILE :			
SERUM TRIGLYCERIDE:	119.6	mg/dl ,	50-160
SERUM CHOLESTEROL :	167.9	mg/dL.	130 - 200
HDL CHOLESTEROL :	50.1	mg/dL.	30 - 70
VLDL CHOLESTEROL :	23.9	mg/dL.	25 - 40
LDL CHOLESTEROL :	93.9	mg/dL.	85 - 150
CHOL/HDL CHOLESTROL RATIO	3.4	Low Risk	0.0 - 3.5
		Mod.Risk	3.5 - 5.0
		High Risk	> 5.0
LDL/HDL RATIO	1.9	Normal Range	2.5 - 3.0
		High Risk	> 3.0

--{End of Report}--

Dr. Medha jain

M.B.B.S., (M.D. Path)

Consultant Pathologist

Formerly Lecturer Medical College Meerut

DR. KUMKUM DEEPAK MEMORIAL CENTRE, 302, W.K. ROAD, MEERUT

CALL : 0121-4009679, 09927286318, 7906584952, 9639251854

24 Hour Service Home Visit

All Investigations have their limitation which are imposed by the limits of sensitivity and specificity of individual assay procedures as well as the specimen received by the laboratory. Isolated laboratory investigation never confirm the final diagnosis of the disease. They only help in arriving at a diagnosis in conjunction with clinical presentation and other related investigation.

NOT FOR MEDICO LEGAL PURPOSE

Dr. Medha Jain
Reg. No.-G-33250 Gajrat
CMO. Reg. No.-MRT 869, Meerut



Quality Management Services
ISO-9001:2015 Certified Lab

Laboratory Test-Report

MEERUT HISTOPATHOLOGY CENTRE

NAME : Mr. Kuldeep Kumar
REFERRED BY : Dr. BOB
SAMPLE : Blood, Urine

DATE : 25/09/2021
AGE :
SEX : Male

TEST NAME	RESULTS	UNITS	REF.-RANGE
BIOCHEMISTRY			
SERUM CREATININE :	0.9	mg/dL.	0.8 - 1.5
BLOOD UREA NITROGEN :	10.2	mg/dL.	5 - 25
LIVER FUNCTION TEST	-		
SERUM BILIRUBIN :			
TOTAL:	0.66	mg/dL.	0.2 - 1.0
DIRECT:	0.28	mg/dL.	0.1 - 0.3
INDIRECT:	0.38	mg/dL.	0.2 - 0.7
S.G.P.T. :	30.1	U/L	5 - 45
S.G.O.T. :	37.4	U/L	5 - 45
G.G.T.P. :	20.1	U/L	5.0-35.0 (37 C)
SERUM ALK. PHOSPHATASE :	96.7	IU/L.	25-100
SERUM PROTEINS :			
TOTAL PROTEINS:	6.9	Gm/dL.	5.5 - 8.5
ALBUMIN:	4.5	Gm/dL.	3.5 - 5.5
GLOBULIN:	2.4	Gm/dL.	2.3 - 3.5
A : G RATIO:	1.8		
SERUM URIC ACID :	4.7	mg/dL.	2.5 - 7.0

--{End of Report}--

Dr. Medha jain

M.B.B.S., (M.D. Path)

Consultant Pathologist

Formerly Lecturer Medical College Meerut

DR. KUMKUM DEEPAK MEMORIAL CENTRE, 302, W.K. ROAD, MEERUT

CALL : 0121-4009679, 09927286318, 7906584952, 9639251854

24 Hour Service, Home Visit

All Investigations have their limitation which are imposed by the limits of sensitivity and specificity of individual assay procedures as well as the specimen received by the laboratory. Isolated laboratory investigation never confirm the final diagnosis of the disease. They only help in arriving at a diagnosis in conjunction with clinical presentation and other related investigation.

NOT FOR MEDICO LEGAL PURPOSE

Dr. Medha Jain
Reg. No. C-55250 Gajra
MO Reg. No.-MRT 869, Meerut



Quality Management Services
ISO-9001:2015 Certified Lab

Laboratory Test-Report

MEERUT HISTOPATHOLOGY CENTRE

NAME : Mr. Kuldeep Kumar
REFERRED BY : Dr. BOB
SAMPLE : Blood, Urine

DATE : 25/09/2021
AGE :
SEX : Male

TEST NAME	RESULTS	UNITS	REF.-RANGE
-----------	---------	-------	------------

HORMONE

THYROID PROFILE :
Triiodothyronine (T3) :

2.01

nmol/litre.

0.95-2.5

Thyroxine (T4) :

90.6

nmol/litre.

60-120

THYROID STIMULATING HORMONE(TSH)

2.59

micro Iu/ml.

0.20-5.0

Low Levels of T3 & T4 are seen in
Non-Thyroidal illness

- Primary, Secondary & Tertiary Hypothyroidism and some

High Levels of T3 & T4 are found in
and T3 Thyrotoxicosis

- Grave's Disease, Hyperthyroidism, Thyroid hormone resistance

TSH Levels are raised in

- Primary Hypothyroidism

TSH Levels are Low in

- Hyperthyroidism, Secondary Hypothyroidism.

CLINICAL PATHOLOGY

URINE EXAMINATION REPORT :

PHYSICAL EXAMINATION :

Volume :

30

ml

Colour :

Pale Yellow

Appearance :

Clear

Odour :

Aromatic

Sediments :

Nil

Sp. Gravity :

1020

BIOCHEMICAL EXAMINATION :

Sugar :

Nil

Albumin :

Nil

Reaction :

Acidic

MICROSCOPIC EXAMINATION :

Red Blood Cells :

Nil

/H.P.F.

Pus Cells :

1-2

/H.P.F.

Epithelial Cells :

3-5

/H.P.F.

GLYCOSYLATED HAEMOGLOBIN A1c

5.5

%

4.3 - 6.4

Clinical significance :- The HbA1c concentration in blood is directly proportional to the mean concentration of glucose prevailing in the previous 6-8 wks, equivalent to the life time of erythrocytes.

Normal Range :-

Non-Diabetics - 4.3 - 6.4%

Goal 6.5 - 7.5%

Good control 7.5 - 8.5%

Poor control > 8.5%

--{End of Report}--

Dr. Medha Jain

M.B.B.S. (M.D. Path)

Consultant Pathologist

Formerly Lecturer Medical College Meerut

DR. KUMKUM DEEPAK MEMORIAL CENTRE, 302, W.K. ROAD, MEERUT

CALL : 0121-4009679, 09927286318, 7906584952, 9639251854

24 Hour Service, Home Visit

All investigations have their limitation which are imposed by the limits of sensitivity and specificity of individual assay procedures as well as the specimen received by the laboratory. Isolated laboratory investigation never confirm the final diagnosis of the disease. They only help in arriving at a diagnosis in conjunction with clinical presentation and other related investigation.

NOT FOR MEDICO LEGAL PURPOSE

Dr. Medha Jain
Reg. No.-G-33290 Gujrat
CMO. Reg. No.-MRT 869, Meerut

SHIVA CARDIAC LAB
25/09/21 4:18:03 PM USR 250921-041609-PM

MR. KULDEEP,

MI 0.6 TIs 0.2 3S

Abdomen



B
Frq 3.0 MHz
Gn 36
E/A 2/3
Map 8.0
D 15.0 cm
DR 75
FR 26 Hz
AO 100 %



1 L 0.37 cm

SHIVA CARDIAC LAB
25/09/21 4:16:57 PM USR 250921-041609-PM

MR. KULDEEP,

MI 0.6 TIs 0.2 3S

Abdomen



B
Frq 3.0 MHz
Gn 36
E/A 2/3
Map 8.0
D 15.0 cm
DR 75
FR 26 Hz
AO 100 %





Shiva Cardiac Lab. & Diagnostic Research Centre Pvt. Ltd.



Near Chaurasia Nursing Home
Chhipi Tank, Meerut

Ph.: 2664558, 9412578957

7669508292, 8449796280

Name : KULDEEP
Age/sex : 35 YRS / MALE
Doctor :
Date : 25.09.2021
Clinically : pain abdomen

ULTRASOGRAPHY WHOLE ABDOMEN

LIVER is normal in size & position . GRADE I FATTY CHANGES SEEN

No focal abnormal echogenic lesion seen.

CBD is normal.(6mm) Portal vein also normal.

I.H. Biliary channels are not dilated. Dome movements are not restricted.

GALL BLADDER –

Is normal in size shape and echotexture.

Wall thickness normal. No stone or mass seen.

KIDNEYS –

Both kidneys are normal in size shape & echo texture

Cortico-medulary distinction normal on Both side.

TWO SMALL CRYSTAL APPX 3-4 mm SEEN IN LT KIDNEY

No stone seen RT side.

No hydronephrosis seen both side

PANCREAS is normal in size & shape and echo texture.

Head body and tail normal.

SPLEEN is normal in size.. No evidence of focal lesion.

PROSTATE is normal.

Echotexture is normal

Capsule is intact.

URINARY BLADDER

Is well distended with normal wall thickness and contour.

No calculus / growth seen

No lymph nodes , pleural effusion , or ascites is seen.

**IMP- TWO SMALL LT RENAL CRYSTAL
GRADE I FATTY LIVER**

CONSULTANT:

DR S.CHARAN

MD.(SONOLOGIST)

NOTE : All modern Machines/Procedures have their limitation, if there is a variance clinically, this examination may be repeated or re-evaluated by other investigations.

NOT FOR MEDICO-LEGAL PURPOSE

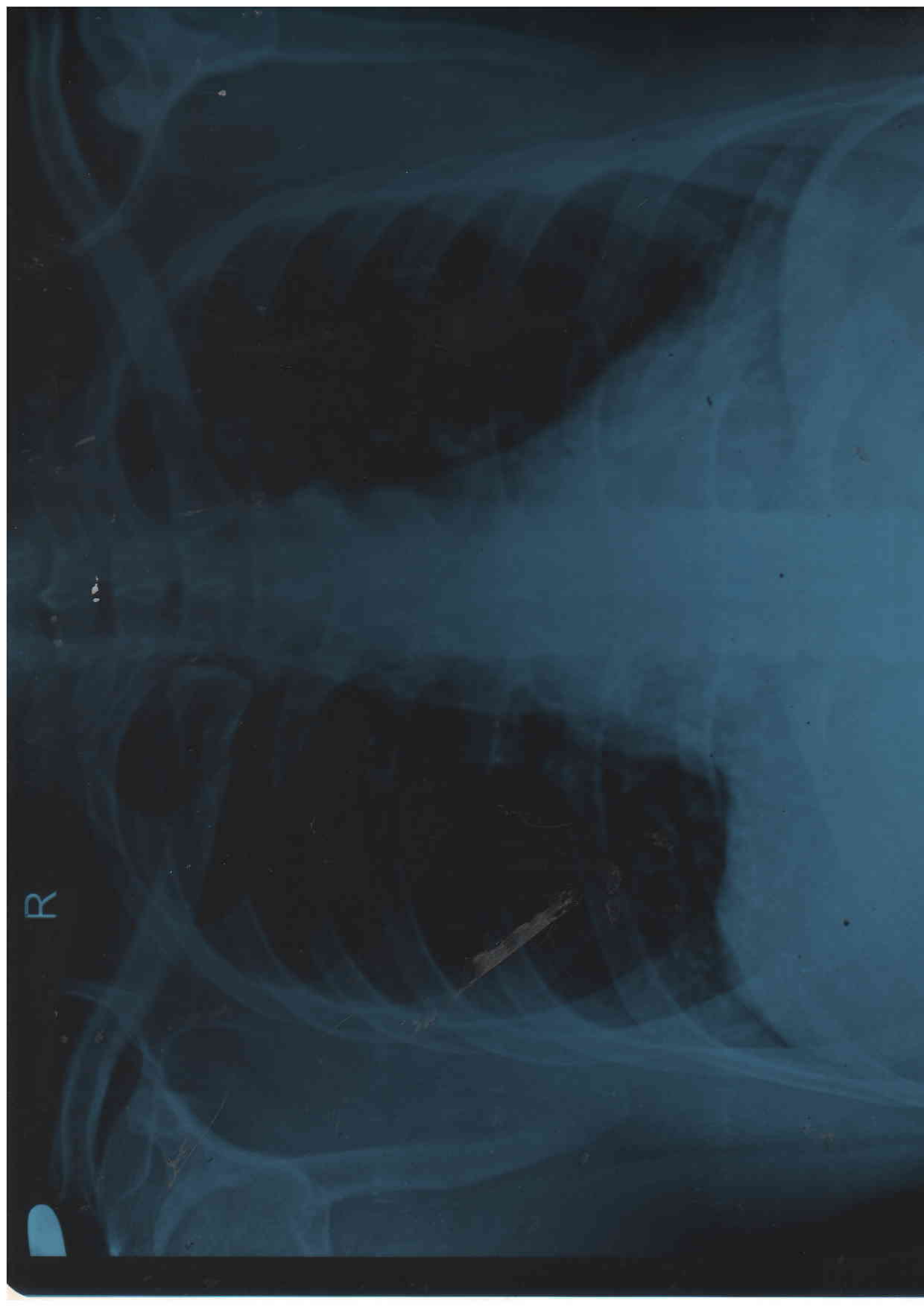

R



Shiva Cardiac Lab. & Diagnostic Research Centre Pvt. Ltd.



Near Chaurasia Nursing Home
Chhipi Tank, Meerut

Ph.: 2664558, 9412578957
7669508292, 8449796280

KULDEEP KUMAR
35 YRS/ MALE
SEP. 25. 2021

RADIOGRAPH CHEST PA VIEW (IN DEEP INSPIRATION)

- * Bony cage and soft tissues are normal.
- * Trachea is central.
- * Both hila are normal.
- * Both CP angle are clear.
- * Cardiac size is normal.
- * Both domes of diaphragm are normal.
- * Faint shadow is seen in Right lower zone.

Tanuj Garg

CONSULTANT
DR. TANUJ GARG
MD.(RAD.)

NOTE : All modern Machines/Procedures have their limitation, if there is a variance clinically, this examination may be repeated or re-evaluated by other investigations.

NOT FOR MEDICO-LEGAL PURPOSE