

# MEDIWHEEL HEALTH

Appointment Date:- 23-12-2023  
Name of Client:- Mrs. Kavitha M.  
Age / Gender :- 43 Years / Female  
Phone No. 9448757141

## TEST DETAILS ARE BELOW

Please login to your account to confirm the same.  
Also you mail us for confirmation Package  
Name: Medi-wheel Full Body Health Checkup Male  
Includes (37 )Tests Tests included in this Package: Ecg,  
TSH, X-ray Chest, Stress Test (tmt)/ 2d Echo, Blood  
Sugar Postprandial, A:g Ratio, Blood Group, Total  
Cholesterol, Triglycerides, Fasting Blood Sugar,  
Ultrasound Whole Abdomen , Glycosylated  
Haemoglobin (hba1c), Hdl, Vldl, Urine Analysis, LDL,  
Total Protine, General Consultation, HDL/ LDL ratio,  
GGT(Gamma-glutamyl Transferase), Eye Check-up  
consultation, ALP (ALKALINE PHOSPHATASE), Uric  
Acid, AST/ALT Ratio, Serum Protein, CBC with ESR,  
Stool Analysis, Urine Sugar Fasting, Urine Sugar PP, T3,  
T4, Cholesterol Total / HDL Ratio, BUN,  
BUN/Creatinine Ratio, Bilirubin Total & Direct and  
Indirect, Albumin, Globulin

**HERSIA HOSPITAL**  
Deshbandhu Nagar,  
HUBLI-580 029.  
Ph: 0836-2355699, 4250871



LETTER OF APPROVAL / RECOMMENDATION

To,

The Coordinator,  
Mediwheel (Arcofemi Healthcare Limited)  
Helpline number: 011- 41195959

Dear Sir / Madam,

**Sub: Annual Health Checkup for the employees of Bank of Baroda**

This is to inform you that the following employee wishes to avail the facility of Cashless Annual Health Checkup provided by you in terms of our agreement.

PARTICULARS	EMPLOYEE DETAILS
NAME	MS. M KAVITHA
EC NO.	167049
DESIGNATION	SINGLE WINDOW OPERATOR A
PLACE OF WORK	HUBLI,LAMINGTON ROAD
BIRTHDATE	13-09-1980
PROPOSED DATE OF HEALTH CHECKUP	23-12-2023
BOOKING REFERENCE NO.	23D167049100079776E

This letter of approval / recommendation is valid if submitted along with copy of the Bank of Baroda employee id card. This approval is valid from **18-12-2023** till **31-03-2024** The list of medical tests to be conducted is provided in the annexure to this letter. Please note that the said health checkup is a **cashless facility** as per our tie up arrangement. We request you to attend to the health checkup requirement of our employee and accord your top priority and best resources in this regard. The EC Number and the booking reference number as given in the above table shall be mentioned in the invoice, invariably.

We solicit your co-operation in this regard.

Yours faithfully,

Sd/-

**Chief General Manager**  
**HRM Department**  
**Bank of Baroda**

  
**HEBSUR HOSPITAL**  
Deshbandhu Nagar,  
**HUBLI-580 029.**  
Ph: 0836-2355699, 4250871

(Note: This is a computer generated letter. No Signature required. For any clarification, please contact Mediwheel (Arcofemi Healthcare Limited))

**SUGGESTIVE LIST OF MEDICAL TESTS**

FOR MALE	FOR FEMALE
CBC	CBC
ESR	ESR
Blood Group & RH Factor	Blood Group & RH Factor
Blood and Urine Sugar Fasting	Blood and Urine Sugar Fasting
Blood and Urine Sugar PP	Blood and Urine Sugar PP
Stool Routine	Stool Routine
<b>Lipid Profile</b>	<b>Lipid Profile</b>
Total Cholesterol	Total Cholesterol
HDL	HDL
LDL	LDL
VLDL	VLDL
Triglycerides	Triglycerides
HDL / LDL ratio	HDL / LDL ratio
<b>Liver Profile</b>	<b>Liver Profile</b>
AST	AST
ALT	ALT
GGT	GGT
Bilirubin (total, direct, indirect)	Bilirubin (total, direct, indirect)
ALP	ALP
Proteins (T, Albumin, Globulin)	Proteins (T, Albumin, Globulin)
<b>Kidney Profile</b>	<b>Kidney Profile</b>
Serum creatinine	Serum creatinine
Blood Urea Nitrogen	Blood Urea Nitrogen
Uric Acid	Uric Acid
HBA1C	HBA1C
Routine urine analysis	Routine urine analysis
USG Whole Abdomen	USG Whole Abdomen
<b>General Tests</b>	<b>General Tests</b>
X Ray Chest	X Ray Chest
ECG	ECG
2D/3D ECHO / TMT	2D/3D ECHO / TMT
Stress Test	Thyroid Profile (T3, T4, TSH)
PSA Male (above 40 years)	Mammography (above 40 years) and Pap Smear (above 30 years).
Thyroid Profile (T3, T4, TSH)	Dental Check-up consultation
Dental Check-up consultation	Physician Consultation
Physician Consultation	Eye Check-up consultation
Eye Check-up consultation	Skin/ENT consultation
Skin/ENT consultation	Gynaec Consultation

**HEBSUR HOSPITAL**  
 Deshpande Nagar,  
 HUBLI-580 029.  
 Ph: 0836-2355699, 4250371

**Dr. N. J. Hebsur**  
 M.S.  
 Medical Officer,  
**HEBSUR HOSPITAL,**  
 Deshpande Nagar, HUBLI-29.  
 Reg. No. 31764



Date:- 23 / 12 /2023 .

**FITNESS CERTIFICATE**

**Mediwheel Health Checkup Insurances**

This is to certify that Mrs. Kavitha M. Age 43yrs, Female was examined at our centre for Medical Fitness she does not carry any contagious disease. And she is found to be mentally fit.

Hight	:	160
Weight	:	61 Kg
Chest	:	89 To 92
Abdomen	:	94
B. P. Reading	:	120 / 90 mmgh
Pulse / Min	:	71 / Min

Medical Officer,

  
**Dr. N. I. Hebsur. M.S**  
Hebsur Hospital,  
Deshpande Nagar,  
Hubli.

**Dr. N. I. Hebsur**  
M.S.  
Medical Officer,  
HEBSUR HOSPITAL,  
Deshpande Nagar, HUBLI-29.  
Reg. No. 31764

 बैंक ऑफ़ बड़ौदा  
Bank of Baroda

नाम : सुश्री एम कविता  
Name : Ms. M Kavitha  
E.C.No : 167049



  
जारीकर्ता प्राधिकारी  
Issuing Authority

  
धारक के हस्ताक्षर  
Signature of Holder



  
Dr. N. I. Hebur  
M.S.  
Medical Officer,  
HEMSUR HOSPITAL,  
Deshpande Nagar, HUBLI-29.  
Reg. No. 31764

# HEBSUR HOSPITAL

A Multi Speciality & Research Centre. Narayan Deshpande Nagar.

HUBLI - 580029

Phone No: 0836 2355699, 4250871, 2352616

Email\_ID: hebsurgeon@yahoo.com

Patient ID: 2023120123

Name: Mrs. kavitha

Sex: F

Date: 23-Dec-2023

Ref By: SELF

Study: PELVIS ULTRASONOGRAPHY

Examined By: Dr. Nagarekha N Hebsur MBBS,DGO

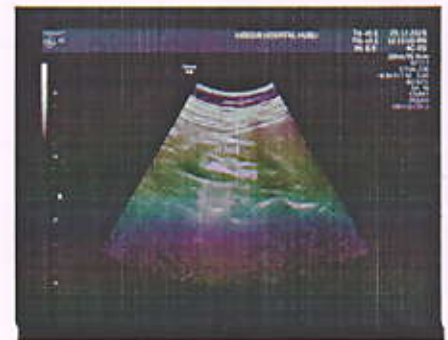
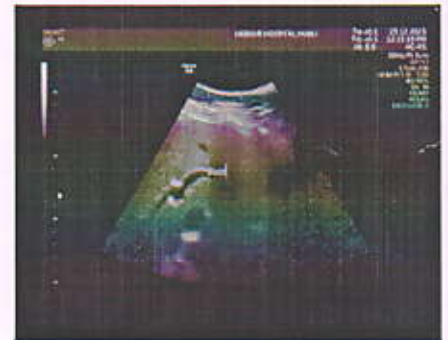
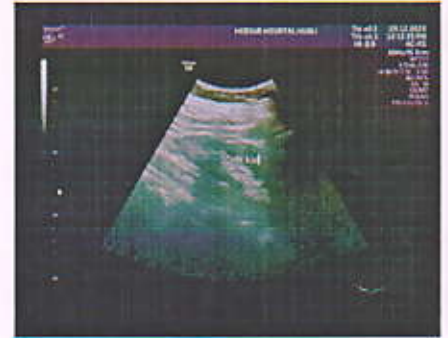

Dr. N. I. Hebsur

MBBS, DGO

HEBSUR HOSPITAL,

Deshpande Nagar, HUBLI-29.

Reg. No. 81764

HEBSUR HOSPITAL

Deshpande Nagar,

HUBLI-580 029.

Ph: 0836-2355699, 4250871





# HEBSUR HOSPITAL

MULTI SPECIALITY CENTRE

A SPECIAL CENTRE FOR LAPROSCOPIC SURGERY

'Narayan' Deshpande Nagar,  
HUBLI-580 029.  
Tel : 0836-(Hos) 2355699,  
5250871 / 2257354  
E-mail : hebsurgeon@yahoo.co.in

PATIENT : M. Kavitha

AGE : 43 SEX : Female

REF. : BOB

DATE : 23/12/23

## THANKS FOR THE REFERRANCE ABDOMEN ULTRASONUGRAPHY REPORT

- LIVER : NORMAL IN SIZE AND ECHOTEXTURE,  
NO EVIDENCE OF SOL/BILIARYDILATATION
- GB : SHOWS NORMAL LUMEN, NO EVIDENCE  
OF CALCULUS.
- SPLEEN : NORMAL IN SIZE AND ECHOTEXTURE.
- PANCREAS : NO EVIDENCE OF PARENCHYMAL PATHOLOGY
- KIDNEYS : BOTH THE KIDNEYS ARE NORMAL IN SIZE AND  
ECHOTEXTURE. NO EVIDENCE OF  
HYDRONEPHROSES
- UB : WELL DISTENDED, NO EVIDENCE OF CALCULUS
- UTERUS : ANTEVERTED NORMAL IN SIZE AND ECHOTEXTURE  
ENDOMETRIAL ECHOREFLECTIVITY IS MAINTAINED
- OVARIES : LEFT OVARY NORMAL  
RIGHT OVARY - NORMALY  
NO EVIDENCE OF FREE FLUID /  
LYMPHADENOPATHY.

*Bulky -  
Ant wall fibroid  
of 3x3cm +*

NO EVIDENCE OF FREE FLUID/LYMPHADENOPATHY.

**PLEASE NOTE :**

All anomalies can not be detected by Ultrasound.  
Ultrasound has certain limitations.

HEBSUR HOSPITAL  
Deshpande Nagar,  
HUBLI-580 029.  
Ph: 0836-2355699, 4250871

SONOLOGIST

*Imp. @ study fibroid uterus -*

**MEDIWHEEL HEALTH CHECKUP INSURANCE**

**X-RAY NO. 104**

**Date: 23 / 12 / 2023**

**Client Name:- Miss Kavitha M.**

**Age: 31 Years      Gender / Female**

**Ref Doctor : Dr. N. I. Hebsur**

**HEBSUR HOSPITAL**

**X-RAY - CHEST - PA VIEW**

- LUNG FIELDS ARE CLEAR
- CARDIAL SHADOW IS NORMAL
- BOTH CP ANGLES ARE CLEAR

**Impression: Normal Chest X-Ray Report.**

**Dr. N. I. Hebsur**  
M.S.  
Medical Officer,  
HEBSUR HOSPITAL,  
Deshpande Nagar, HUBLI-29.  
Reg. No. 31764





# DISHA

*Direction for Better Health*

## DIAGNOSTICS

*Fully Computerized Diagnostic Centre*

### HEBSUR HOSPITAL

Opp. State Bank of India,  
Deshpande Nagar, HUBLI.

Ph: (Hospital) 0836-2355699

Lab - 9035071970

Email: disha2001diagnostics@gmail.com

CLIENT NAME: Mrs : KAVITA M

DATE 23.12.2023

AGE /GENDER : 43/FEMALE

LAB REG NO : 882/23

#### BIO CHEMISTRY REPORT

FASTING BLOOD GLUCOSE:	72.0 mg/dl	60 – 120 mg/dl
POST PRANDIAL BLOOD GLUCOSE	123.0 mg/dl	80-160 mg/dl
SR.CREATININE	0.99 mg/dl	0.8 – 1.4 mg/dl
BLOOD UREA NITROGEN ( BUN)	12.0 mg/dl	10 – 20 mg/dl
URIC ACID	4.6mg dl	2.0 – 7.2 mg/dl

#### LIVER PROFILE:

S.BILIRUBIN TOTAL	0.6mg/dl	0.0 – 1.0 mg/dl
S.BILIRUBIN DIRECT	0.2 mg/dl	0.0 – 0.2 mg/dl
S.BILIRUBIN INDIRECT	0.4mg/dl	0.1 – 1.0 mg/dl
S G O T	18.0 IU/L	8 – 37 IU/L
S G P T	24.0 IU/L	6 – 40 IU/L
ALKALINE PHOSPHATE	98.0 IU/L	60 – 140 IU/L
TOTAL PROTEINS	6.7gm/dl	6.0 – 8.5 gm/dl
Serum ALBUMIN	4.1 gm/dl	3.8 – 5.0 gm/dl
GLOBULIN	2.6gm/dl	2.3 - 3.5 gm/dl
G G P T	21.0 U/L	20 – 45 U/L

  
**HEBSUR HOSPITAL**

Deshpande Nagar,

HUBLI-580 029.

Ph: 0836-2355699, 4250871





# DISHA

*Direction for Better Health*

## DIAGNOSTICS

*Fully Computerized Diagnostic Centre*

### HEBSUR HOSPITAL

Opp. State Bank of India,  
Deshpande Nagar, HUBLI.

Ph: (Hospital) 0836-2355699

Lab - 9035071970

Email: disha2001diagnostics@gmail.com

CLIENT NAME: Mrs : KAVITA M

DATE 23.12.2023

AGE /GENDER : 43/FEMALE

LAB REG NO : 882/23

#### COMPLETE HEMOGRAM

HAEMOGLOBIN 12.6gm/dl 12.5 – 15.0 gm/dl

TOTAL WBC COUNT 5,900 cells/cumm 4,000 – 10,000 cells/cumm

#### WBC DIFFERENTIAL COUNT:

NEUTROPHIL	59%	40 – 75 %
LYMPHOCYTES	39%	25 – 45 %
EOSINOPHILS	02%	01 – 05 %
MONOCYTES	00 %	02 – 08 %
BASOPHILS	00 %	00 – 01%

R B C COUNT 5.1/cumm 4.5 – 5.5 million/cumm

PLATELATE COUNT 2.3 akh /cumm 1.5 – 4.0 lakh/cumm

E S R 10mm at 1<sup>st</sup> hr 00 – 15 mm at 1<sup>st</sup> hr

PACKED CELL VOLUME (PCV) 40.7 % 37 – 49 %

M C V 88.9 l 80 – 100 fl

M C H 27.2pg 27 – 32 pg

M C H C 28.5 gm/dl 32 – 38 gm/dl

BLOOD GROUP/RH: "A" POSITIVE

  
**HEBSUR HOSPITAL**  
 Deshpande Nagar,  
 HUBLI-580 029.  
 Ph: 0836-2355699, 4250831







# DISHA

*Direction for Better Health*

## DIAGNOSTICS

*Fully Computerized Diagnostic Centre*

### HEBSUR HOSPITAL

Opp. State Bank of India,  
Deshpande Nagar, HUBLI.  
Ph: (Hospital) 0836-2355699  
Lab - 9035071970  
Email: disha2001diagnostics@gmail.com

CLIENT NAME: Mrs : KAVITA M

DATE 23.12.2023

AGE /GENDER : 43/FEMALE

LAB REG NO : 882/23

#### LIPID PROFILE

CHOLESTEROL:	162.0 mg/dl	Desirable: less than 200.0 mg/dl Borderline: 200 – 240 mg/dl Elevated: More than 240.0 mg/dl
TRIGLYCERIDES:	118.0 mg/dl	Desirable: less than 200.0 mg/dl Borderline: 150 – 199.0 mg/dl Elevated: More than 200.0 mg/dl
HDL	45.0 mg%	Border line: 35 – 60 mg/dl Desirable: More than 60.0 mg/dl High risk : Less than 35.0 mg/dl
LDL	101.0 mg%	Desirable: less than 130.0 mg/dl Borderline: 130 – 159.0 mg/dl Elevated: More than 160.0 mg/dl
VLDL	23.0 mg%	Less than 30.0 mg/dl
CHOL / HDL RATIO	3.6	Desirable: 3.3 – 4.4 Borderline: 4.4 - 11 Elevated: More than 11.0
LDL / HDL RATIO	2.5	Desirable 0.5 – 3.0 Borderline: 3.1 – 6.0 Elevated: More than 6.0

  
**HEBSUR HOSPITAL**  
Deshpande Nagar,  
HUBLI-580 029,  
Ph: 0836-2355699, 4250871





# DISHA

*Direction for Better Health*

## DIAGNOSTICS

*Fully Computerized Diagnostic Centre*

### HEBSUR HOSPITAL

Opp. State Bank of India,  
Deshpande Nagar, HUBLI.  
Ph: (Hospital) 0836-2355699  
Lab - 9035071970  
Email: disha2001diagnostics@gmail.com

CLIENT NAME: Mrs : KAVITA M

DATE 23.12.2023

AGE /GENDER : 43/FEMALE

LAB REG NO : 882/23

#### HORMONE REPORT

PARAMETER

OBSERVED VALUE

REFERENCE RANGE

#### THYROID PROFILE

TOTAL TRIIODOTHYNNINE T3	1.0 ng/ml	0.6 – 1.81 ng/dl
TOTAL THROXINE T4	7.0 ng/dl	3.2 – 12.6 ng/dl
THYROID STIMULATION HORMONE TSH	2.17 mIU/ml	0.35 – 4.9 mIU/ml

#### BIO CHEMISTRY REPORT

HBA1C

5.5%

3.5 – 6.0 % - Normal  
 6.0 – 7.2 % - Good control  
 7.2 – 9.0 % - Fair control  
 More than 9.0 % - Poor control

*B.S.*  
**HEBSUR HOSPITAL**

Deshpande Nagar,  
HUBLI-580 029.  
Ph: 0836-2355699, 4250871







# DISHA

*Direction for Better Health*

## DIAGNOSTICS

*Fully Computerized Diagnostic Centre*

### HEBSUR HOSPITAL

Opp. State Bank of India,

Deshpande Nagar, HUBLI.

Ph: (Hospital) 0836-2355699

Lab - 9035071970

Email: disha2001diagnostics@gmail.com

CLIENT NAME: Mrs : KAVITA M

DATE 23.12.2023

AGE /GENDER : 43/FEMALE

LAB REG NO : 882/23

### URINE EXAMINATION

#### PHYSICAL

VOLUME	1.0 ml
APPEARANCE	AMBER YELLOW
SEDIMENT,	CLEAR
REACTION	ACIDIC
SPECIFIC GRAVITY	1.011

#### CHEMICAL

PROTEIN	ABSENT
GLUCOSE	ABSENT
KETONES	ABSENT
OCCULT BLOOD	ABSENT
BILE SALT	ABSENT
BILE PIGMENT	ABSENT
UROBILINOGEN	ABSENT

#### MICROSCOPY

PUS CELLS	OCCASIONAL
RBC	NIL
CASTS	NIL
CRYSTALS	NIL
EPITHELIAL CELLS	NIL

#### STOOL EXAMINATION

APPEARANCE	SEMI SOLID
------------	------------

#### MICROSCOPY:

PUS CELLS	NIL
RBC	NIL
OVA, CYST	NIL

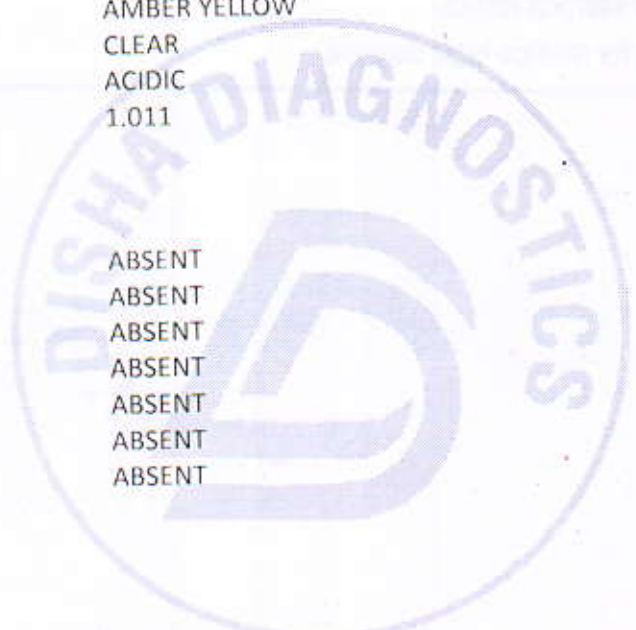

### HEBSUR HOSPITAL

Deshpande Nagar,

HUBLI-580 029.

Ph: 0836-2355699, 4250871





DateTime: 2023-12-23 12:48:43

ID :

Name: m Kavitha

Sex : Female

Divisions:

Age : 43

BP :

Bed No. :

HR : 71 bpm

P Dur/PR int : 109/130ms

QRS Dur : 84 ms

QT/QTc int : 384/418 ms

P/ORS/T axis : 68/61/41 °

Hospital: hebsur hospital

Years : 20

Weight : 61 kg

Height : 160 cm

Hospital No. :

ECG. Normal...

RV5/SV1 amp : 1.446

RV5+SV1 amp : 1.765mV

RV6/SV2 amp : 1.229

0.812mV

HEBSUR HOSPITAL  
Desha...  
PU... 029  
PH: 0836 255409, 420871

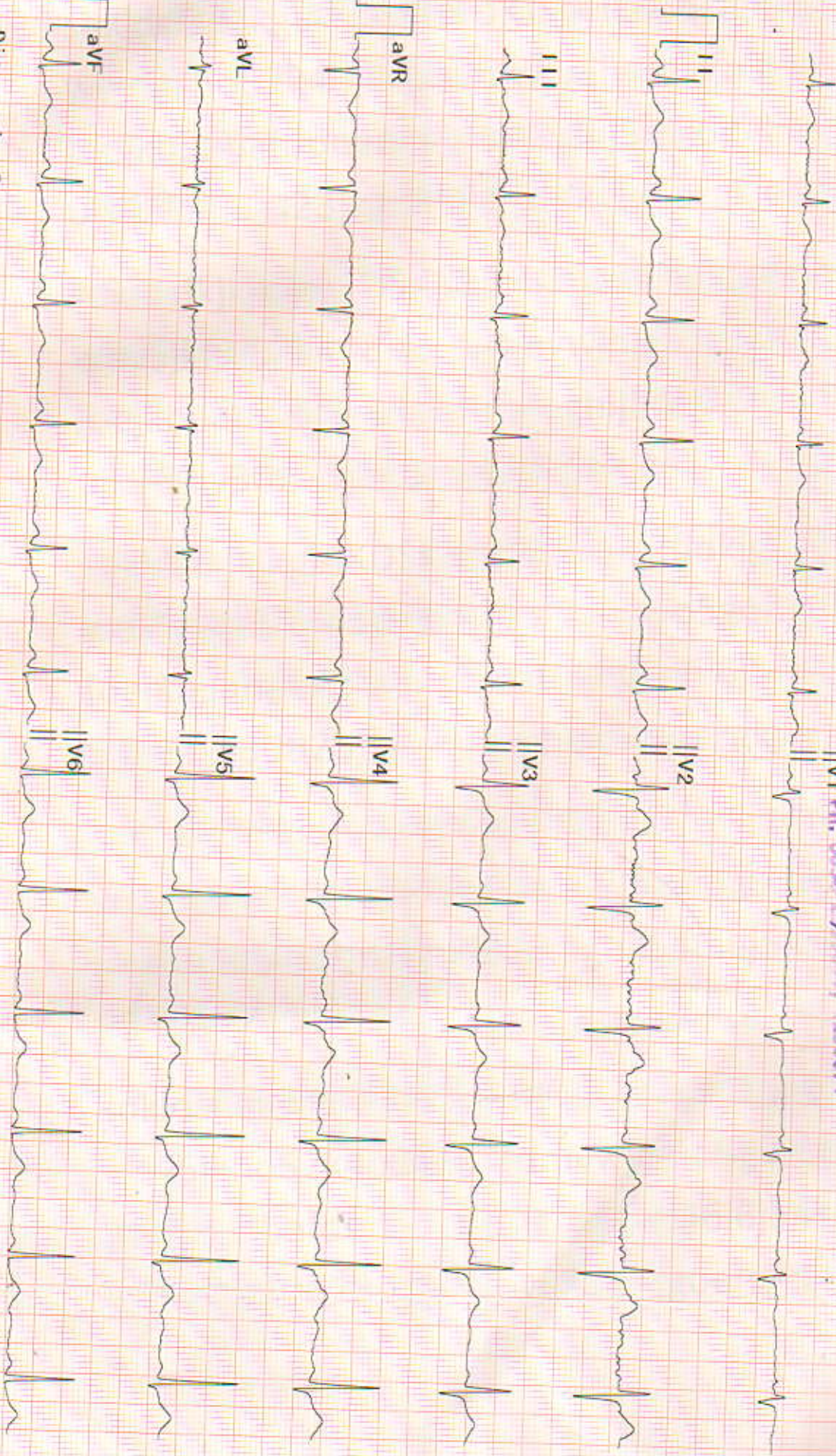

Diagnosis for reference, ask your doctor to confirm  
AUTO PRINT 6X2 71bpm 10 mm/mV Qr 50Hz-25Hz 25 mm/sec

Confirmed By:



# HEBSUR HOSPITAL

Report



"NARAYAN" DESHPANDE NAGAR, HUBBALLI - 580029 Email: hebsurhospital@gmail.com

888989 (159) / Mrs. M Kavitha / 43 Yrs / F / 160 Cms / 61 Kg

Date: 23 - 12 - 2023 01:13:06 PM Refd By : DR.N.I HEBSUR Examined By:

Stage	Time	Duration	Speed(mph)	Elevation	METS	Rate	% THR	BP	RPP	PVC	Comments
Standing	00:05	0:05	00.0	00.0	01.0	083	47%	124/90	102	00	
HV	00:29	0:24	00.0	00.0	01.0	097	55%	124/90	120	00	
Warm Up	00:51	0:22	00.0	00.0	01.0	084	47%	124/90	104	00	
ExStart	02:30	1:39	01.0	00.0	01.0	093	53%	124/90	115	00	
BRUCE Stage 1	05:30	3:00	01.7	10.0	04.7	112	63%	130/90	145	00	
BRUCE Stage 2	08:30	3:00	02.5	12.0	07.1	138	78%	135/95	186	00	
PeakEx	10:27	1:57	03.4	14.0	09.1	160	90%	135/95	216	00	
Recovery	11:27	1:00	01.1	00.0	01.1	135	76%	135/95	182	00	
Recovery	12:27	2:00	00.0	00.0	01.0	109	62%	130/90	141	00	
Recovery	13:27	3:00	00.0	00.0	01.0	097	55%	130/90	126	00	
Recovery	14:27	4:00	00.0	00.0	01.0	092	52%	130/90	119	00	
Recovery	14:52	4:24	00.0	00.0	01.0	093	53%	130/90	120	00	

## FINDINGS :

Exercise Time : 07:57  
 Initial HR (ExStrt) : 93 bpm 53% of Target 177  
 Initial BP (ExStrt) : 124/90 (mm/Hg)  
 Max WorkLoad Attained : 9.1 Good response to induced stress  
 Max ST Dep Lead & Avg ST Value : II & -4.1 mm in PeakEx

Test End Reasons : Test Complete

## REPORT :

*St. depression noted in inferior leads.  
 TMT is positive for inducible ischemia.*

**Dr. N. T. Hegde**  
 M.S.  
 Sr. Medical Officer,  
 HEBSUR HOSPITAL,  
 Deshpande Nagar, HUBBALLI-29.  
 Reg. No. 31764

Doctor : DR SHARAT V

# HEBSUR HOSPITAL

"NARAYAN" DESHPANDE NAGAR, HUBBALLI - 580029  
888989 / Mrs. M Kavitha / 43 Yrs / Female / 160 Cm / 61 Kg

4X3 CM + 1 Rhythm  
BRUCE: Standing(0:08)



Date: 23 - 12 - 2023 01:13:06 PM METs : 1.0 HR : 83 Target HR : 47% of 177 BP : 124/90 Post J @80mSec

ExTime: 00:00 Speed: 0.0 mph Grade : 00.00 % 25 mm/Sec. 1.0 Cm/mV

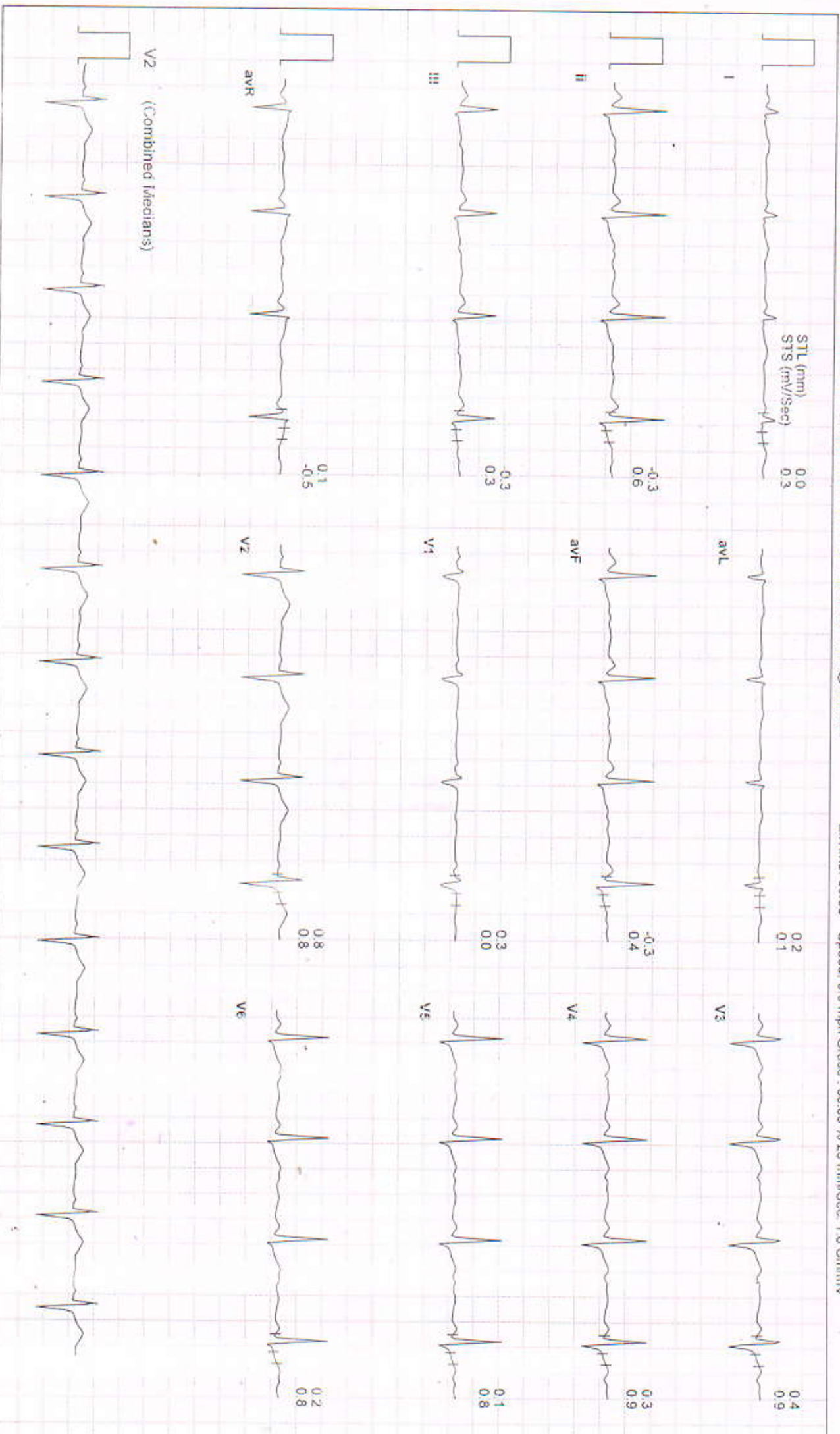



**HEBSUR HOSPITAL**

"NARAYAN" DESHPANDE NAGAR, HUBBALLI - 580029  
888989 / Mrs. M Kavitha / 43 Yrs / Female / 160 Cm / 61 Kg

**4X3 CM + 1 Rhythm**  
BRUCE:HV(0:25)



Date: 23 - 12 - 2023 01:13:06 PM METs: 1.0 HR: 97 Target HR: 55% of 177 BP: 124/90 Post J @80mSec  
ExTime: 00:00 Speed: 0.0 mph Grade: 00.00 % 25 mm/Sec 1.0 Cm/mV

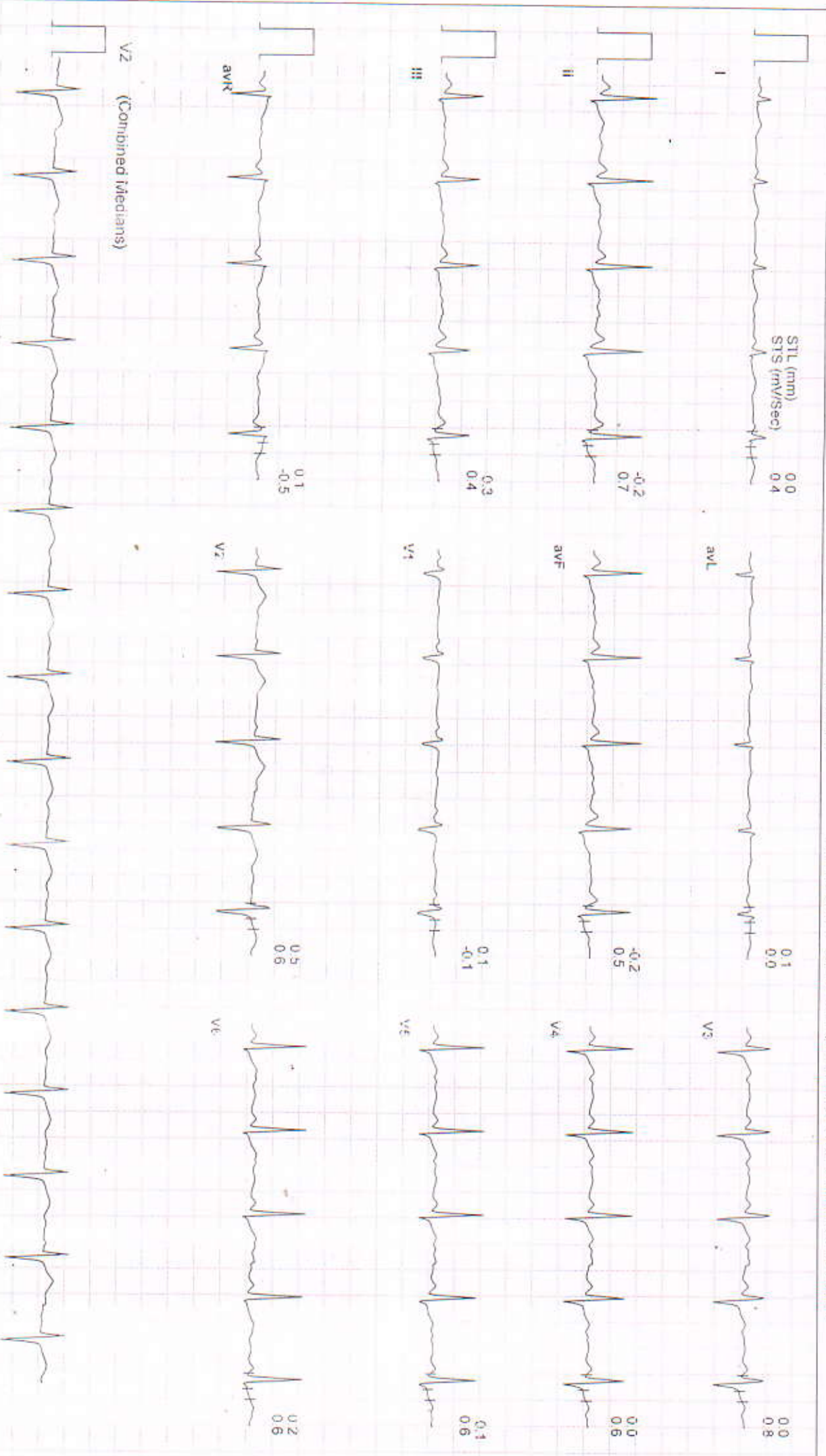

# HEBSUR HOSPITAL

"NARAYAN" DESHPANDE NAGAR, HUBBALLI - 580029  
888989 / Mrs. M Kavitha / 43 Yrs / Female / 160 Cm / 61 Kg

4X3 CM + 1 Rhythm  
BRUCE: Warm Up(0:22)



Date: 23 - 12 - 2023 01:13:06 PM METS : 1.0 HR : 84 Target HR : 47% of 177 BP : 124/90 Post J @80mSec

ExTime: 00:00 Speed: 0.0 mph Grade : 00.00 % 25 mm/Sec. 1.0 Cm/mV

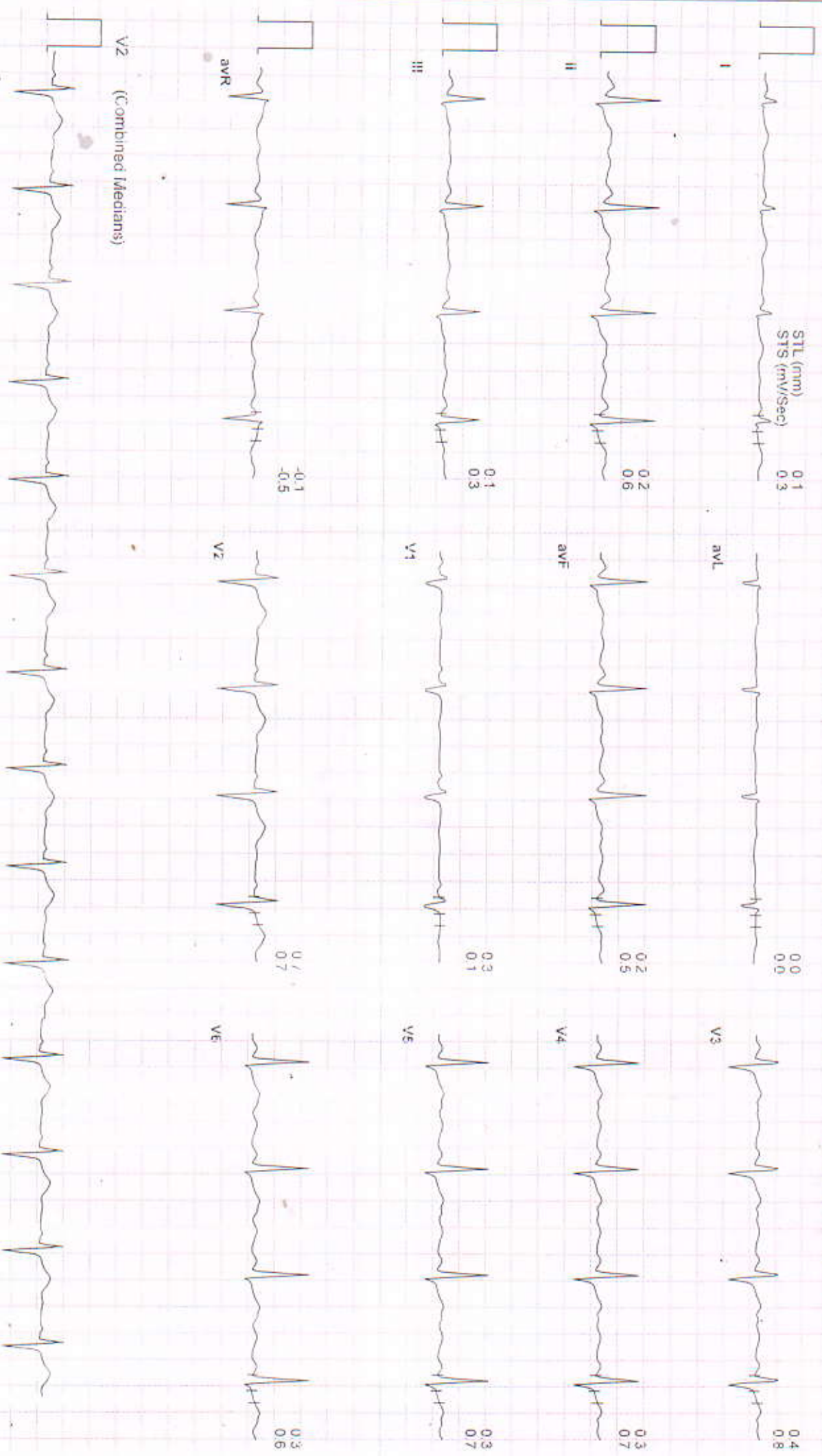



Date: 23 - 12 - 2023 01:13:06 PM METs : 1.0 HR : 93 Target HR : 53% of 177 BP : 124/90 Post J @80mSec

ExTime: 00:00 Speed: 1.0 mph Grade : 00.00 % 25 mm/Sec 1.0 Cm/mV

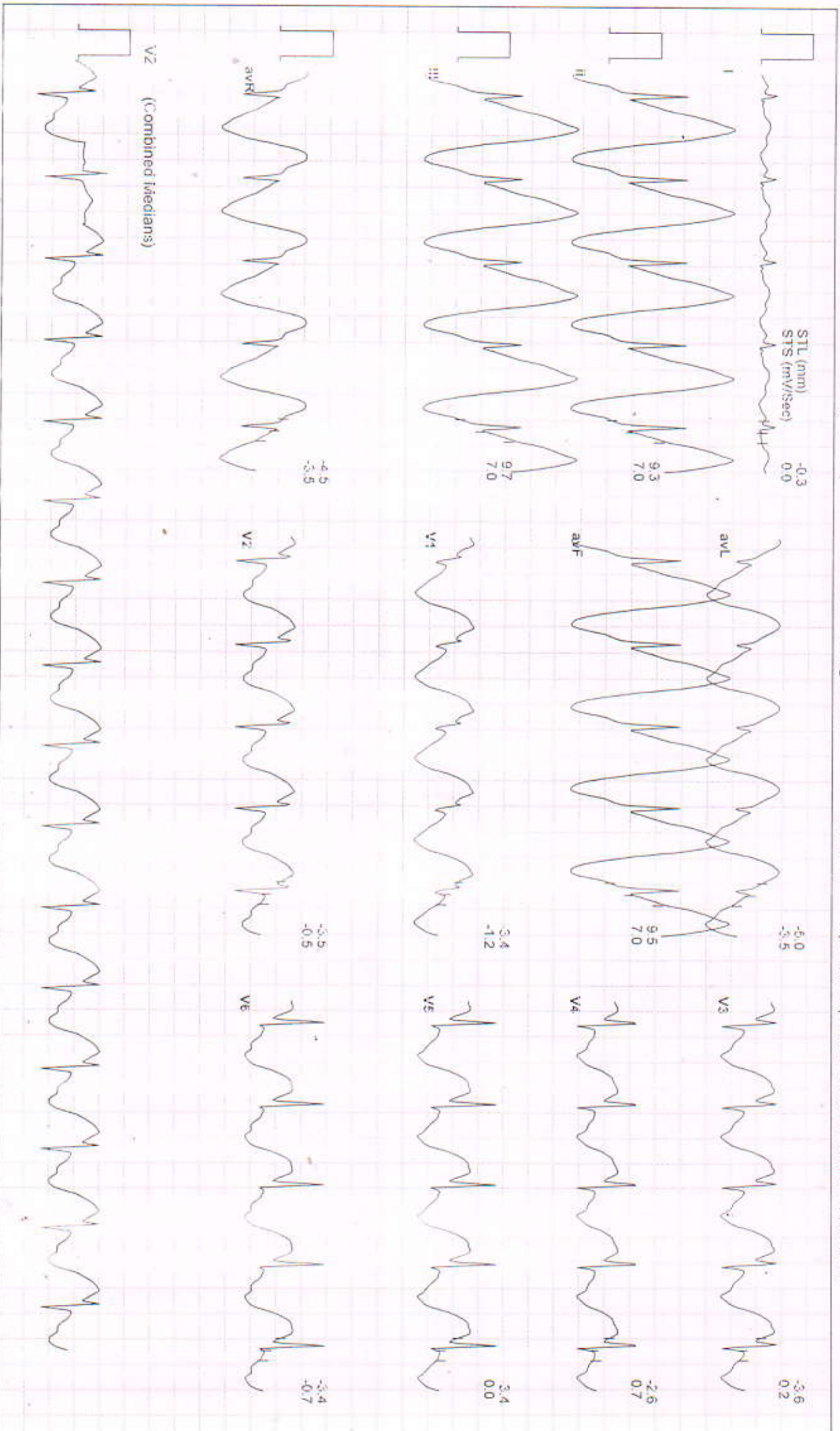

1912  
21  
1912



**HEBSUR HOSPITAL**

"NARAYAN" DESHPANDE NAGAR, HUBBALLI - 580029  
888989 / Mrs. M Kavitha / 43 Yrs / Female / 160 Cm / 61 Kg

**4X3 CM + 1 Rhythm**  
BRUCE: Stage 1(3:00)



Date: 23 - 12 - 2023 01:13:06 PM METs : 4.7 HR : 112 Target HR : 63% of 177 BP : 130/90 Post J @20mSec EXTime: 03:00 Speed: 1.7 mph Grade : 10.00 % 25 mm/Sec. 1.0 Cm/mV

STL (mm) 0.0  
STS (mV/Sec) 0.1

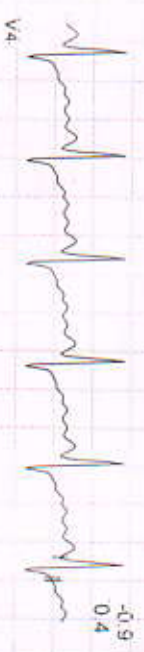
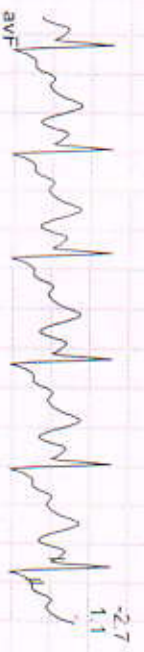

VZ (Combined Medians)



**HEBSUR HOSPITAL**

"NARAYAN" DESHPANDE NAGAR, HUBBALLI - 580029  
888989 / Mrs. M Kavitha / 43 Yrs / Female / 160 Cm / 61 Kg

**4X3 CM + 1 Rhythm**  
BRUCE: Stage 2(3:00)



Date: 23 - 12 - 2023 01:13:06 PM METS: 7.1 HR: 138 Target HR: 78% of 177 BP: 136/95 Post J @60mSec  
ExTime: 06:00 Speed: 2.5 mph Grade: 12.00 % 25 mm/Sec 1.0 Cm/mV

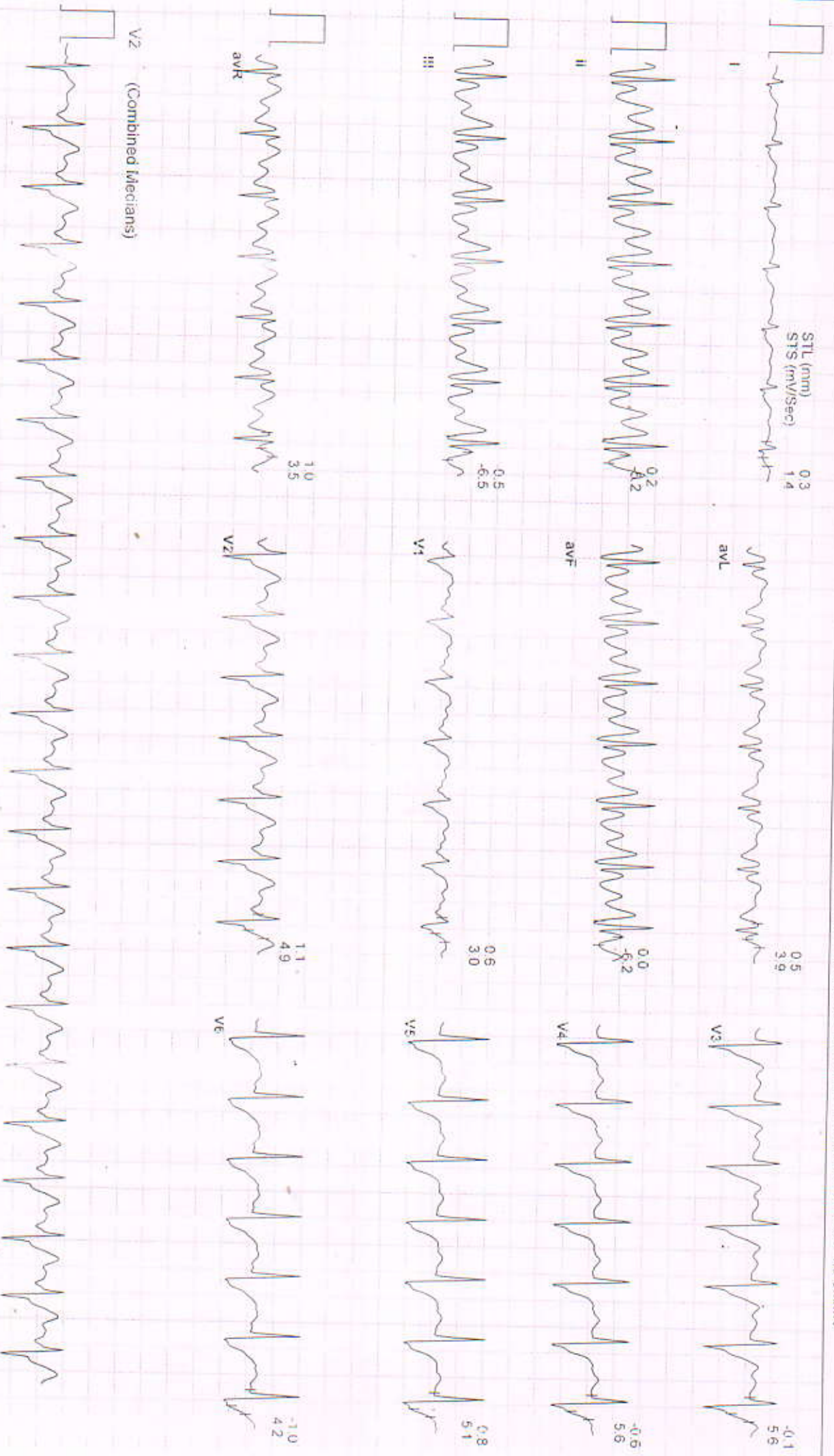



Date: 23 - 12 - 2023 01:13:06 PM METs : 9.1 HR : 160 Target HR : 90% of 177 BP : 135/95 Post J @30mSec

EXTime: 07:57 Speed: 3.4 mph Grade : 14.00 % 25 mm/Sec. 1.0 Cm/mV

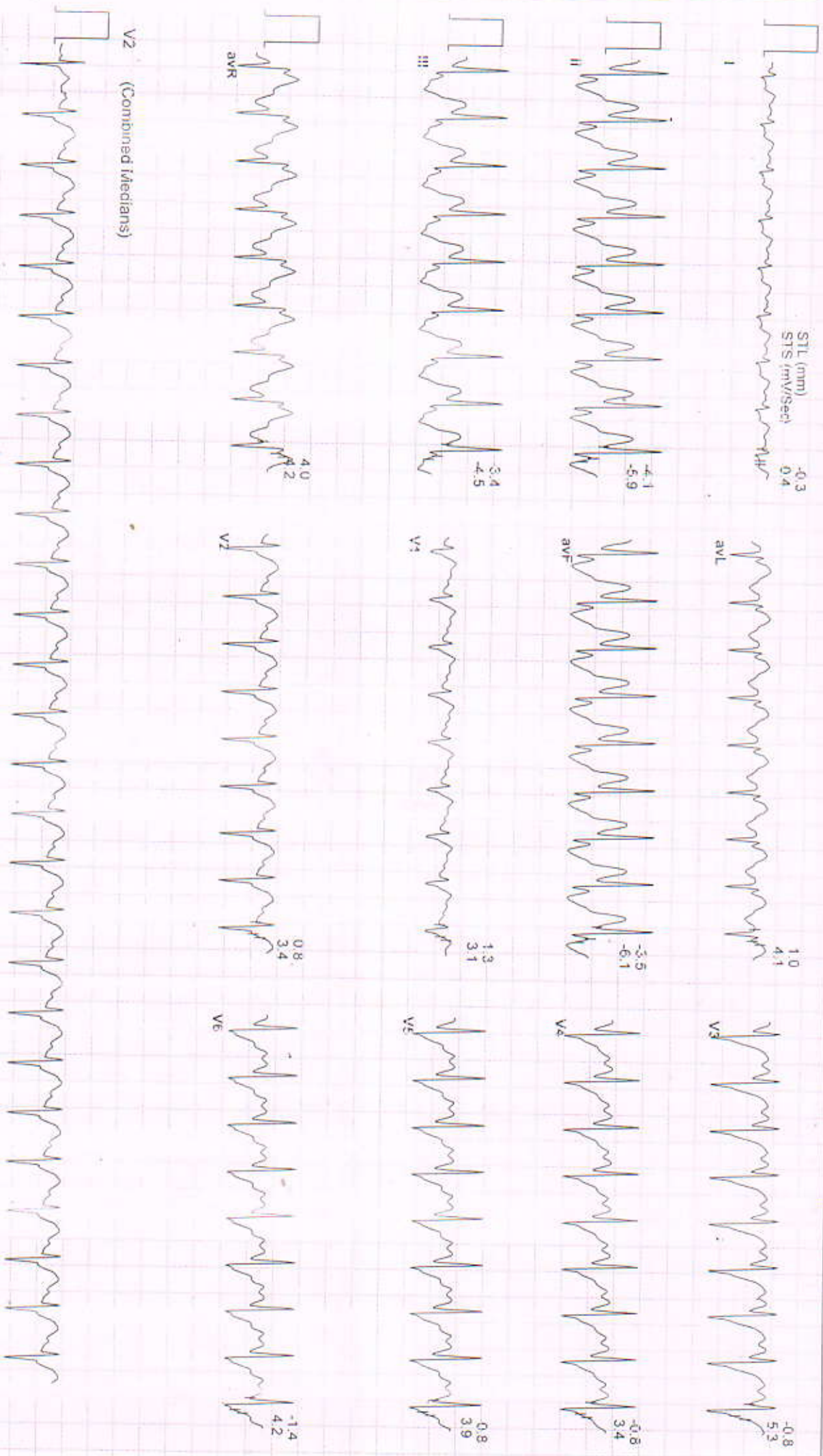



Date: 23 - 12 - 2023 01:13:06 PM METs : 1.1 HR : 135 Target HR : 76% of 177 BP : 135/95 Post J @60mSec

EXTime: 07:57

Speed: 1.1 mph Grade : 00.00 % 25 mm/Sec. 1.0 Cm/mV







Date: 23 - 12 - 2023 01:13:06 PM METs : 1.0 HR : 109 Target HR : 62% of 177 BP : 130/90 Post J @80mSec

ExTime: 07:57 Speed: 0.0 mph Grade : 00.00 % 25 mm/Sec: 1.0 Cm/mV



VZ (Combined leads)



# HEBSUR HOSPITAL

"NARAYAN" DESHPANDE NAGAR, HUBBALLI - 580029

888989 / Mrs. M Kavitha / 43 Yrs / Female / 160 Cm / 61 Kg

4X3 CM + 1 Rhythm

Recovery(3:00)



Date: 23 - 12 - 2023 01:13:06 PM METs : 1.0 HR : 97 Target HR : 55% of 177 BP : 130/90 Post J @80ms/Sec

EXTime: 07:57 Speed: 0.0 mph Grade : 00.00 % 25 mm/Sec. 1.0 Cm/mV

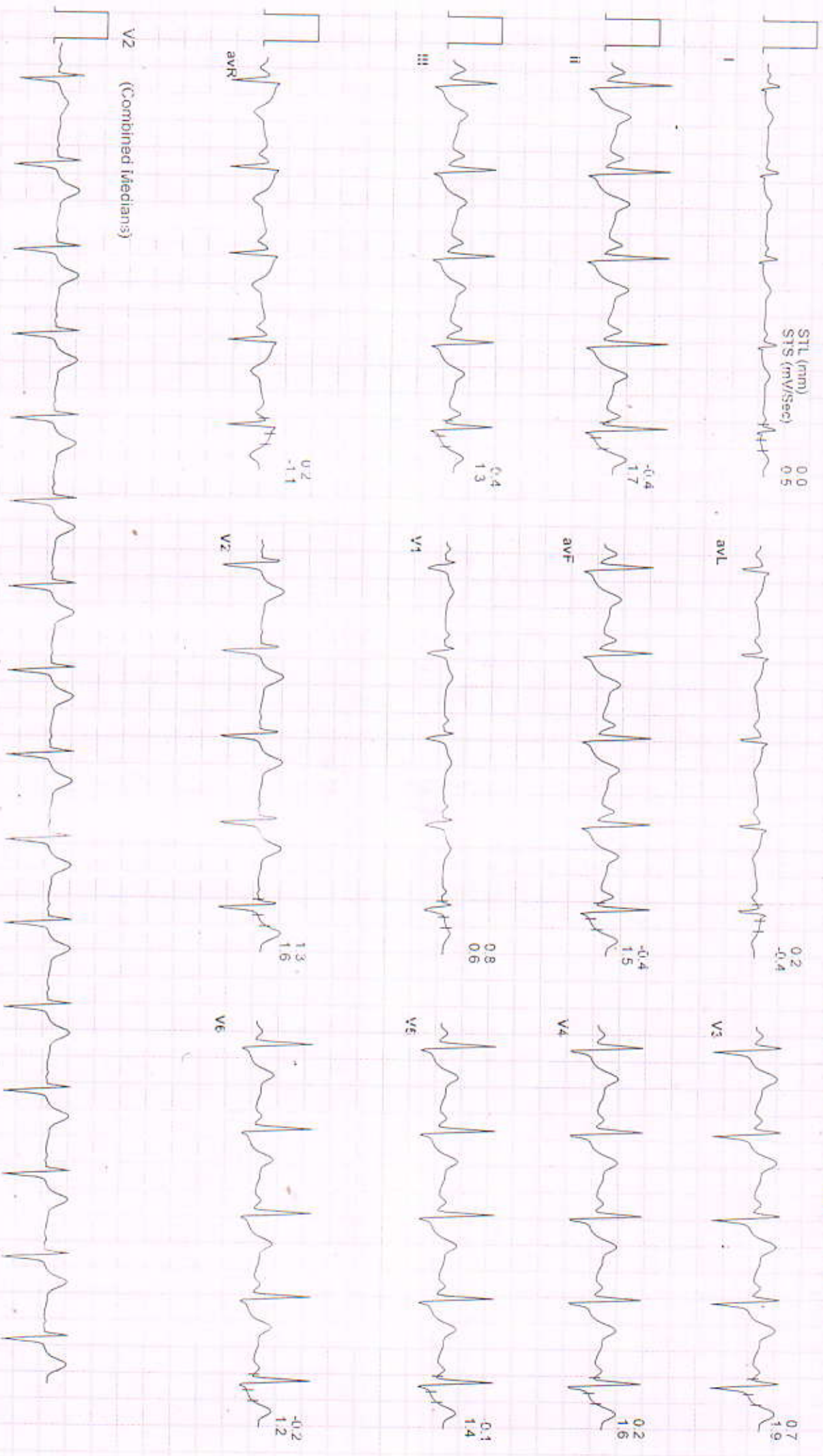





Date: 23 - 12 - 2023 01:13:06 PM METs: 1.0 HR: 92 Target HR: 52% of 177 BP: 130/90 Post J @80mSec

ExTime: 07:57 Speed: 0.0 mph Grade: 00.00 % 25 mm/Sec: 1.0 Cm/mV

