



भारत सरकार
Government of India

आधार

Issue Date: 31/12/2017



सजनी ब्रह्म
Sajani Brahma
जन्मतिथि / DOB: 15/10/1986
महिला / Female



8743 6862 8427

मेरा आधार, मेरी पहचान



Bangalore Diagnostics & Multi-Speciality Centre

NABL Accreditation Certificate Number : MC - 5539

198, 12th Main, 3rd Block, (Above Namma MTR, Next to SBI), Rajajinagar, Bangalore - 560 010.

Ph. : 080-23505407, 94480 79978 e-mail : bangalore.d.s@gmail.com



Name	: Mrs. SAJANI BRAHMA (C8737)	REG/LAB NO.	: 23040123 / 0357
AGE/SEX	: 36 Yrs / Female	DATE OF COLLECTION	: 14-04-2023 at 01:06 PM
REFERRED BY	: Dr. BANK OF BARODA	DATE OF DISPATCH	: 14-04-2023 at 03:50 PM
CONTACT NO.	: 9007618419		



TEST PARAMETER	RESULT	REFERENCE RANGE	SPECIMEN
COMPLETE BLOOD COUNT WITH ESR (CBC WITH ESR)			
HAEMOGLOBIN <i>Cyanmethomoglobin</i>	6.9 gm/dl	11.5 - 16.4 gm/dl	K3 EDTA Whole Blood
		Special condition: (in pregnancy : >11 g/dl)	
TOTAL W.B.C <i>impedance</i>	5600 cells/cumm	4000 - 11000 cells/cumm	K3 EDTA Whole Blood
DIFFERENTIAL COUNT			
NEUTROPHILS <i>Impedance Followed by Microscopy</i>	62.1 %	40 - 70 %	K3 EDTA Whole Blood
LYMPHOCYTES <i>Impedance Followed by Microscopy</i>	29.3 %	20 - 45 %	K3 EDTA Whole Blood
EOSINOPHILS <i>Impedance Followed by Microscopy</i>	3.0 %	2 - 8 %	K3 EDTA Whole Blood
MONOCYTES <i>Impedance Followed by Microscopy</i>	5.1 %	1 - 6 %	K3 EDTA Whole Blood
BASOPHIL <i>Impedance Followed by Microscopy</i>	0.5 %	0 - 1 %	K3 EDTA Whole Blood
PLATELET COUNT <i>IMPEDANCE</i>	2.53 Lakhs/cumm	1.5 - 4.5 Lakhs/cumm	K3 EDTA Whole Blood
R.B.C <i>IMPEDANCE</i>	4.73 mill/cumm	3.8 - 5.8 mill/cumm	K3 EDTA Whole Blood
P.C.V	23.7 %	37 - 47 %	K3 EDTA Whole Blood
M.C.V <i>Impedance Specific Lyse Action(Calculated Parameter)</i>	50 fl	77 - 93 fl	K3 EDTA Whole Blood
M.C.H <i>Impedance Specific Lyse Action(Calculated Parameter)</i>	14.5 pg	26 - 34 pg	K3 EDTA Whole Blood
M.C.H.C <i>Impedance Specific Lyse Action(Calculated Parameter)</i>	28.9 %	31 - 35 %	K3 EDTA Whole Blood
ESR	10 mm/hr	0 - 20 mm/hr	K3 EDTA Whole Blood
FASTING BLOOD SUGAR <i>GOD POD</i>	75 mg/dl	70 - 99 mg/dl	FLUORIDE
		Special condition: NORMAL PERSON FOR NON DIABETIC :- 70-99 mg/dl ADA RECOMMENDATION FOR DIABETIC PERSON :- 80- 130 mg/dl	
FASTING URINE SUGAR	NIL		

Dr. MAHADEVA K C
M.D.(Path) . KMC reg. no.17647
Pathologist



Bangalore Diagnostics & Multi-Speciality Centre

NABL Accreditation Certificate Number : MC - 5539

198, 12th Main, 3rd Block, (Above Namma MTR, Next to SBI), Rajajinagar, Bangalore - 560 010.

Ph. : 080-23505407, 94480 79978 e-mail : bangalore.d.s@gmail.com



Name : **Mrs. SAJANI BRAHMA (C8737)**
AGE/SEX : 36 Yrs / Female
REFERRED BY : **Dr. BANK OF BARODA**
CONTACT NO. : 9007618419

REG/LAB NO. : 23040123 / 0357
DATE OF COLLECTION : 14-04-2023 at 01:06 PM
DATE OF DISPATCH : 14-04-2023 at 03:50 PM



TEST PARAMETER	RESULT	REFERENCE RANGE	SPECIMEN
----------------	--------	-----------------	----------

POST PRANDIAL BLOOD SUGAR (PPBS)

POST PRANDIAL BLOOD SUGAR <i>GOD POD</i>	85 mg/dl	70 - 140 mg/dl	FLUORIDE
---------------------------------------------	----------	----------------	----------

Special condition:

NORMAL PERSON WITHOUT
DIABETIC :- <140 mg/dl
ADA RECOMMENDATION
FOR DIABETIC :- <180 mg/dl
PRE DIABETIC PERSON :-
140-199 mg/dl

POST PRANDIAL URINE SUGAR (PPUS)	NIL
----------------------------------	-----

HbA1c (GLYCOSYLATED Hb)	5.2 %	4 - 6 %
-------------------------	-------	---------

MEAN BLOOD GLUCOSE	98.7 mg/dl
--------------------	------------

Degree of Control	HbA1c	MBG
Normal	< 5.7 %	140 or Below mg/dl
PRE DIABETIC	5.7-6.4 %	124-156 mg/dl
DIABETIC	>6.5%	158-188 mg/dl
Poor Control	> 8.0 %	>188 mg/dl

BLOOD GROUP	"A"
-------------	-----

RH TYPE	POSITIVE
---------	----------

Dr. MAHADEVA K C

M.D.(Path) . KMC reg. no.17647
Pathologist



Bangalore Diagnostics & Multi-Speciality Centre

NABL Accreditation Certificate Number : MC - 5539

198, 12th Main, 3rd Block, (Above Namma MTR, Next to SBI), Rajajinagar, Bangalore - 560 010.

Ph. : 080-23505407, 94480 79978 e-mail : bangalore.d.s@gmail.com



Name : **Mrs. SAJANI BRAHMA (C8737)**
AGE/SEX : 36 Yrs / Female
REFERRED BY : **Dr. BANK OF BARODA**
CONTACT NO. : 9007618419

REG/LAB NO. : 23040123 / 0357
DATE OF COLLECTION : 14-04-2023 at 01:06 PM
DATE OF DISPATCH : 14-04-2023 at 03:50 PM



TEST PARAMETER	RESULT	REFERENCE RANGE	SPECIMEN
----------------	--------	-----------------	----------

LIPID PROFILE TEST (LPT)

TOTAL CHOLESTROL <i>CHOLESTEROL OXIDASE/PEROXIDASE METHOD</i>	148.9 mg/dl	DESIRABLE : ≤ 200 mg/dL BORDERLINE HIGH RISK : 200 - 240 mg/dL HIGH RISK : > 240 mg/dL	SERUM
------------------------------------------------------------------	-------------	-----------------------------------------------------------------------------------------------------	-------

SERUM TRIGLYCERIDES <i>GLYCEROL PHOSPHATEOXIDASE/PEROXIDASE METHOD</i>	64.4 mg/dl	40 - 140 mg/dl DESIRABLE : < 200 mg/dL BORDERLINE HIGH RISK: 200 - 400 mg/dL ELEVATED : > 400 mg/dL	SERUM
---------------------------------------------------------------------------	------------	------------------------------------------------------------------------------------------------------------------	-------

HDL CHOLESTEROL - DIRECT	45.8 mg/dl	35 - 55 mg/dl	SERUM
LDL CHOLESTEROL - DIRECT <i>CALCULATION</i>	90.2 mg/dl	up to 150 mg/dl	SERUM
VLDL CHOLESTEROL <i>CALCULATION</i>	12.9 mg/dl	0 - 60 mg/dl	SERUM
TC/HDL <i>CALCULATION</i>	3.3		SERUM

LIVER FUNCTION TEST (LFT)

TOTAL BILIRUBIN <i>DIAZOTIZED SULPANILIC METHOD</i>	2.68 mg/dl	0 - 1 mg/dl	SERUM
DIRECT BILIRUBIN <i>DIAZOTIZED SULPANILIC METHOD</i>	0.29 mg/dl	0 - 0.25 mg/dl	SERUM
INDIRECT BILIRUBIN <i>CALCULATION</i>	2.39 mg/dl	0 - 0.75 mg/dl	SERUM
TOTAL PROTEIN <i>BIURET METHOD</i>	6.6 g/dl	6 - 8.5 g/dl	SERUM
SERUM ALBUMIN <i>BROMOCRESOL GREEN</i>	4.2 g/dl	3.5 - 5.2 g/dl	SERUM
SERUM GLOBULIN <i>CALCULATION</i>	2.4 g/dL	2.3 - 3.5 g/dL	SERUM
A/G RATIO <i>Calculated</i>	1.8	1 - 1.5	SERUM
ASPARATE AMINOTRANSFERASE (SGOT/AST) <i>IFCC</i>	16.7 U/L	up to 40 U/L	SERUM
ALANINE AMINOTRANSFERASE (SGPT/ALT) <i>IFCC</i>	17.5 U/L	up to 40 U/L	SERUM
ALKALINE PHOSPHATASE <i>IFCC</i>	61.4 IU/L	25 - 147 IU/L	SERUM
GGT	15.7 U/L	9 - 37 U/L	SERUM

Dr. MAHADEVA K C

M.D.(Path) . KMC reg. no.17647
Pathologist



Bangalore Diagnostics & Multi-Speciality Centre

NABL Accreditation Certificate Number : MC - 5539

198, 12th Main, 3rd Block, (Above Namma MTR, Next to SBI), Rajajinagar, Bangalore - 560 010.

Ph. : 080-23505407, 94480 79978 e-mail : bangalore.d.s@gmail.com



Name : **Mrs. SAJANI BRAHMA (C8737)**
AGE/SEX : 36 Yrs / Female
REFERRED BY : **Dr. BANK OF BARODA**
CONTACT NO. : 9007618419

REG/LAB NO. : 23040123 / 0357
DATE OF COLLECTION : 14-04-2023 at 01:06 PM
DATE OF DISPATCH : 14-04-2023 at 03:50 PM



TEST PARAMETER	RESULT	REFERENCE RANGE	SPECIMEN
<u>SERUM URIC ACID</u>			
SERUM URIC ACID <small>URICASE/PEROXIDASE METHOD.</small>	5.37 mg/dL	2.6 - 6 mg/dL	SERUM
<u>BUN</u>			
BLOOD UREA NITROGEN	7.6 mg/dl	7 - 18 mg/dl	SERUM
<u>SERUM CREATININE</u>			
SERUM CREATININE <small>JAFFE'S METHOD</small>	0.68 mg/dL	0.6 - 1.2 mg/dL	SERUM
<u>COMPLETE URINE ANALYSIS</u>			
PHYSICAL CHARACTERS			
COLOUR	YELLOW		
CLARITY/TURBIDITY	CLEAR		
SPECIFIC GRAVITY	1.015		
CHEMICAL CONSTITUENTS			
PROTEIN	NIL		
GLUCOSE	NIL		
BILE SALTS	ABSENT		
BILE PIGMENTS	ABSENT		
MICROSCOPY			
PUS CELLS	1 - 2 /hpf		
EPITHELIAL CELLS	2 - 3 /hpf		
RBCs	ABSENT /hpf		
CASTS	NIL		
CRYSTALS	NIL		

Dispatched by: Rupal

**** End of Report ****

Printed by: Rupal on 14-04-2023 at 01:50 PM

Dr. MAHADEVA K C
M.D.(Path) . KMC reg. no.17647
Pathologist



Bangalore Diagnostics & Multi-Speciality Centre

NABL Accreditation Certificate Number : MC - 5539

198, 12th Main, 3rd Block, (Above Namma MTR, Next to SBI), Rajajinagar, Bangalore - 560 010.

Ph. : 080-23505407, 94480 79978 e-mail : bangalore.d.s@gmail.com



NAME	: Mrs. SAJANI BRAHMA C-8737	VISIT ID	: 23030081142
AGE/GENDER	: 36 Years / Female	DATE OF REGISTRATION	: 14-Apr-2023 16:10
REFERRED BY	:	DATE OF COLLECTION	: 14-Apr-2023 16:10
REF CENTER	: BANGALORE DIAGNOSTICS & MULTI SPECIALITY CENTER	DATE OF REPORT	: 14-Apr-2023 17:31
		REF NO.	:

TEST PARAMETER	RESULT	UNIT	REFERENCE RANGE	SAMPLE TYPE
CLINICAL BIOCHEMISTRY				
THYROID PROFILE				

T3 -TOTAL Method : ECLIA	0.88	ng/ml	0.80 - 2.0	Serum
T4 -TOTAL Method : ECLIA	6.79	ug/dl	5.1 - 14.1	
TSH (Ultra Sensitive) Method : ECLIA	3.63	mIU/ml	0.40 - 4.20 First Trimester:0.1-2.5* Second & Third Trimester:0.2-3.0* *American Thyroid Association trimesterspecific	

Processed By : AUTO

----- End Of Report -----

DR. CHETHANA CHETHAN MBBS M.D.
KMC REG NO.:41296
Consultant Biochemist

Report Status: Final

Outside samples to be correlated with other clinical findings





Bangalore Diagnostics & Multi-Speciality Centre

NABL Accreditation Certificate Number : MC - 5539

198, 12th Main, 3rd Block, (Above Namma MTR, Next to SBI), Rajajinagar, Bangalore - 560 010.

Ph. : 080-23505407, 94480 79978 e-mail : bangalore.d.s@gmail.com



Abdomen Pelvic Ultrasound Scan Report

Name : Mrs.Ragini Brahma

Date: 14/04/2023

Ref By : Bank of Baroda

Age/ Gender: 36 Years/Female

Liver : Normal in size, shape and echotexture. No focal lesion seen.

No intrahepatic biliary dilatation seen. PV & CBD is normal.

Gall Bladder: Normal

Pancreas : Normal in size and echotexture. No focal lesion, Pancreatic duct appears normal.

Spleen : Normal in size, shape and echotexture.

Kidneys : Both Kidney's are normal in size, shape and position.

No Calculi / Hydronephrosis seen. Cortico Medullary Differentiation is good.

Right Kidney : 99 x 17 mm

Left Kidney : 102 x 15 mm

Urinary Bladder: Normal in contour and wall thickness with clear contents.

Uterus : Anteverted, Measures **100 x 43 x 54 mm**, Bulky in size, Normal shape and Echotexture. Cervix showed a Clear Cyst measuring 12 x 12 mm Endometrial Thickness **6 mm**. POD is empty.

Ovaries : Both Ovaries are not well Visualized in adenexa.

IMPRESSION:

- Bulky Uterus with a Nabotian Cyst is evident.
- Otherwise Normal Sonologic Study.

Dr. Mohan Kumar
Consultant Radiologist





Bangalore Diagnostics & Multi-Speciality Centre

Quality Assurance : EQAP from AIIMS & CMC- Vellore

Quality. Trust. Since 1982.

198, 12th Main, 3rd Block, (Above Namma MTR, Next to SBI), Rajajinagar, Bangalore- 560 010.

Ph. : 080-23505407, 9448079978 e-mail : bangalore.d.s@gmail.com

Echocardiography Report

Name : Mrs.Sajani Brahma

Date: 14/04/2023

Ref By : Bank Of Baroda

Age/ Gender 36 Years/Female

LA : 35 mm

MV : E 0.64 A : 0.64 m/sec

AO : 26 mm

AV : 1.23 m/sec

RVID : 22 mm

TV : 0.61 m/sec

LVIDD : 41 mm

PV : 0.57 m/sec

LVIDS : 27 mm

IVSD : 11 mm

MR : Nil

IVSS : 14 mm

AR : Nil

LVPWD: 10 mm

TR : Nil

LVPWS : 15 mm

PR : Nil

FS : 33.72%

EF : 62.98%

LV mass: 166.43 gm

IMPRESSION

- Normal Chamber Dimensions.
- No RWMA.
- Normal LV Systolic Function. LVEF 61%
- Normal Valves.
- Normal Color Flow Doppler Study.
- No Thrombus / PE.

Dr. Consultant Cardiologist



10mm/mV 0.15-35Hz

2023-04-14 13:42:39

BPL

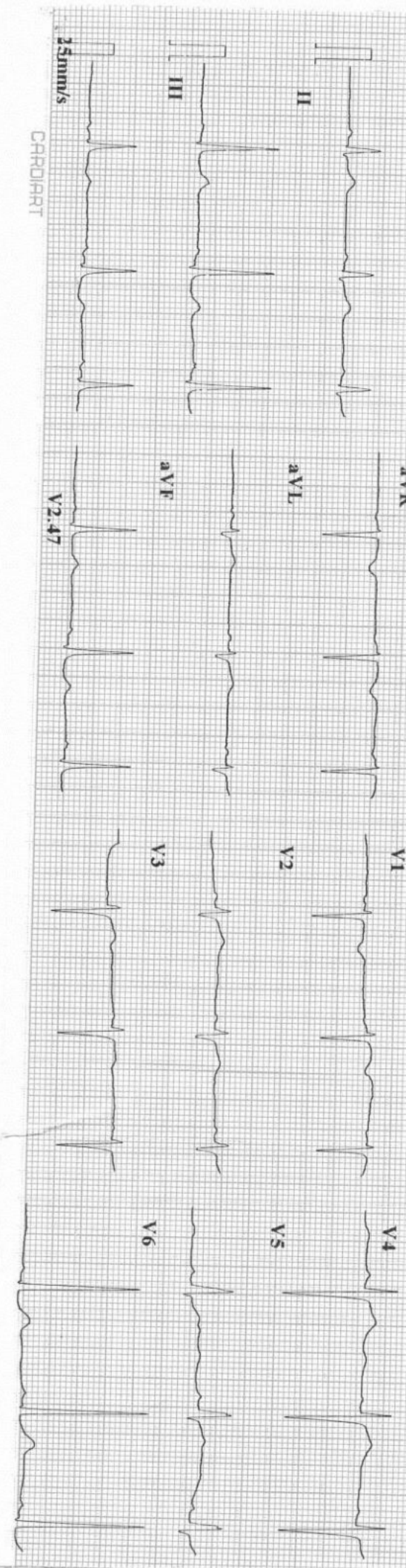

CARDIART

25mm/s

V2.47

ID : 2304141342
 Name : Soyaru Brohara
 Age : 36 yr
 Sex : Female
 BP :
 Height : cm
 Weight : kg

HR : 71 bpm
 P Dur : 87 ms
 PR int : 133 ms
 QRS Dur : 106 ms
 QT/QTc int : 348/379 ms
 P/QRS/T axis : 28/69/23 °
 RV5/SV1 amp : 0.604/0.898 mV
 RV6/SV2 amp : 1.502 mV
 RV6/SV2 amp : 2.214/0.320 mV

Minnesota Code:

5-5-0(V6)
9-4-2(V4) DR. ASHOK

MD (Internal Medicine)
Reg No.: 13444

Diagnosis Information:
800: Sinus Rhythm
Normal ECG

Report Confirmed by:



CARDIART



Bangalore Diagnostics & Multi-Speciality Centre

NABL Accreditation Certificate Number : MC - 5539

198, 12th Main, 3rd Block, (Above Namma MTR, Next to SBI), Rajajinagar, Bangalore - 560 010.

Ph. : 080-23505407, 94480 79978 e-mail : bangalore.d.s@gmail.com



SUMMARY REPORT

NAME ::	Mrs. Sajani Brahma
EMPLOYEE ID::	
REF.BY::	Bank of Baroda
AGE::	36 Years
GENDER::	Female
DATE::	14/04/2023
HEIGHT (in cms)::	163
WEIGHT (in kgs)::	60
BMI::	22.6
WAIST CIRCUMFERENCE (in cms)::	94
HIP CIRCUMFERENCE (in cms)::	99
WAIST TO HIP RATIO::	0.94:1:0
BLOOD PRESSURE (mm hg)::	110/70

Client is healthy & physically fit

Vision Test R 6/6
 Dis vision < L 6/6
 color vision → BLE normal
 Near vision < N/6

Maheva
 Dr. MAHADEVA. K.C.
 M.D., (Path)
 KMC. No.: 17647



Bangalore Diagnostics & Multi-Speciality Centre

NABL Accreditation Certificate Number : MC - 5539

198, 12th Main, 3rd Block, (Above Namma MTR, Next to SBI), Rajajinagar, Bangalore - 560 010.

Ph. : 080-23505407, 94480 79978 e-mail : bangalore.d.s@gmail.com



Patient Name	MRS SAJANI BRAHMA	Patient Id	A193
Age/DOB	36Y	Gender	F
Ref.Doctor	BANK OF BARODA	Date	14/04/2023

X-RAY CHEST PA VIEW

OBSERVATION:

Both hila are normal.

Cardiophrenic and costophrenic angles are normal.

The trachea is central.

The mediastinal and cardiac silhouette are normal.

Cardiothoracic ratio is normal.

Bones of the thoracic cage are normal.

Soft tissues of the chest wall are normal.

IMPRESSION:

NORMAL STUDY

Dr. Vijay Kumar
MBBS, MDRD
Consultant Radiologist

R

10

A193 MRS SALANI BRAHMA 38Y F 14/04/2023 11:30:33

BANGALORE DAIGNOSTICS SERVICE