

MEDICAL EXAMINATION REPORT (MER)

If the examinee is suffering from an acute life threatening situation, you may be obliged to disclose the result of the medical examination to the examinee.

1. Name of the examinee	:	Mr./Mrs./Ms. <i>Febi Albort</i>
2. Mark of Identification	:	(Mole/Scar/any other (specify location)):
3. Age/Date of Birth	:	<i>34, 01/09/1989</i> / Gender: <i>F/M</i> ✓
4. Photo ID Checked	:	(Passport/Election Card/PAN Card/Driving Licence/Company ID)

PHYSICAL DETAILS:

a. Height <i>170</i> (cms)	b. Weight <i>72</i> (Kgs)	c. Girth of Abdomen <i>87</i> (cms)
d. Pulse Rate <i>70</i> (/Min)	e. Blood Pressure:	Systolic <i>120</i> Diastolic <i>80</i>
	1 st Reading	
	2 nd Reading	

FAMILY HISTORY:

Relation	Age if Living	Health Status	If deceased, age at the time and cause
Father	<i>70</i>		
Mother	<i>66</i>	<i>Cancer.</i>	
Brother(s)	<i>42</i>	<i>NA.</i>	
Sister(s)	<i>NA</i>		

HABITS & ADDICTIONS: Does the examinee consume any of the following?

Tobacco in any form	Sedative	Alcohol
<i>—</i>	<i>—</i>	<i>✓</i>

PERSONAL HISTORY

- | | |
|---|---|
| a. Are you presently in good health and entirely free from any mental or Physical impairment or deformity. If No, please attach details. <i>Y/N</i> | c. During the last 5 years have you been medically examined, received any advice or treatment or admitted to any hospital? <i>Y/N</i> |
| b. Have you undergone/been advised any surgical procedure? <i>Y/N</i> | d. Have you lost or gained weight in past 12 months? <i>Y/N</i> |

Have you ever suffered from any of the following?

- | | |
|--|---|
| • Psychological Disorders or any kind of disorders of the Nervous System? <i>Y/N</i> | • Any disorder of Gastrointestinal System? <i>Y/N</i> |
| • Any disorders of Respiratory system? <i>Y/N</i> | • Unexplained recurrent or persistent fever, and/or weight loss <i>Y/N</i> |
| • Any Cardiac or Circulatory Disorders? <i>Y/N</i> | • Have you been tested for HIV/HBsAg / HCV before? If yes attach reports <i>Y/N</i> |
| • Enlarged glands or any form of Cancer/Tumour? <i>Y/N</i> | • Are you presently taking medication of any kind? <i>Y/N</i> |
| • Any Musculoskeletal disorder? <i>Y/N</i> | |

• Any disorders of Urinary System?

Y/N

• Any disorder of the Eyes, Ears, Nose, Throat or Mouth & Skin

Y/N

FOR FEMALE CANDIDATES ONLY

NA

a. Is there any history of diseases of breast/genital organs?

Y/N

d. Do you have any history of miscarriage/abortion or MTP

Y/N

b. Is there any history of abnormal PAP Smear/Mammogram/USG of Pelvis or any other tests? (If yes attach reports)

Y/N

e. For Parous Women, were there any complication during pregnancy such as gestational diabetes, hypertension etc

Y/N

c. Do you suspect any disease of Uterus, Cervix or Ovaries?

Y/N

f. Are you now pregnant? If yes, how many months?

Y/N

CONFIDENTIAL COMMENTS FROM MEDICAL EXAMINER

➤ Was the examinee co-operative?

Y/N

➤ Is there anything about the examinee's health, lifestyle that might affect him/her in the near future with regard to his/her job?

Y/N

➤ Are there any points on which you suggest further information be obtained?

Y/N

➤ Based on your clinical impression, please provide your suggestions and recommendations below;

Medical consult

➤ Do you think he/she is MEDICALLY FIT or UNFIT for employment.

FIT

MEDICAL EXAMINER'S DECLARATION

I hereby confirm that I have examined the above individual after verification of his/her identity and the findings stated above are true and correct to the best of my knowledge.

Name & Signature of the Medical Examiner :

Signature

Dr. GEORGE THOMAS
MD, FCSI, FIAE
MEDICAL EXAMINER
Reg: 86614

Seal of Medical Examiner :

Name & Seal of DDRC SRL Branch :

Date & Time :



28/11/2023

आयकर विभाग
INCOME TAX DEPARTMENT
FEBIN ALBERT
RAJAJIAH ALBERT RAJ
01/09/1989
Permanent Account Number
BCCPA7636P
Signature

भारत सरकार
GOVT. OF INDIA
530
7
08279



Lost



Stool test not needed for Mr. Felix Albot
and Mrs. Lurga Michael.



25/0/23.



Date.....25/11/23

OPHTHALMOLOGY REPORT

This is to certify that I have examined

Mr / Ms :Febin Albert.....Aged.....34.....and his / her

visual standards is as follows :

Visual Acuity:

For far vision

R:6/6.....

L:6/6.....

For near vision

R:N6.....

L:N6.....

Color Vision :Normal.....

CIYA MARY P ROCKY
(Optometrist)



ID: 08950
FEBIN ALBERT
Male 34Years

[Handwritten Signature]

25-11-2023 09:56:27 AM

HR : 60 bpm
P : 107 ms
PR : 181 ms
QRS : 86 ms
QT/QTc : 383/384 ms
P/QRS/T : 70/69/19 °
RV5/SV1 : 1.105/0.546 mV

Diagnosis Information:

T Inversion in III

[Handwritten Signature]

DR GEORGE THOMAS

MD, FCSI, FIAE
CARDIOLOGIST

Technician : ARDRA
Ref-Phys. : MEDIWHEEL

Report Confirmed by:

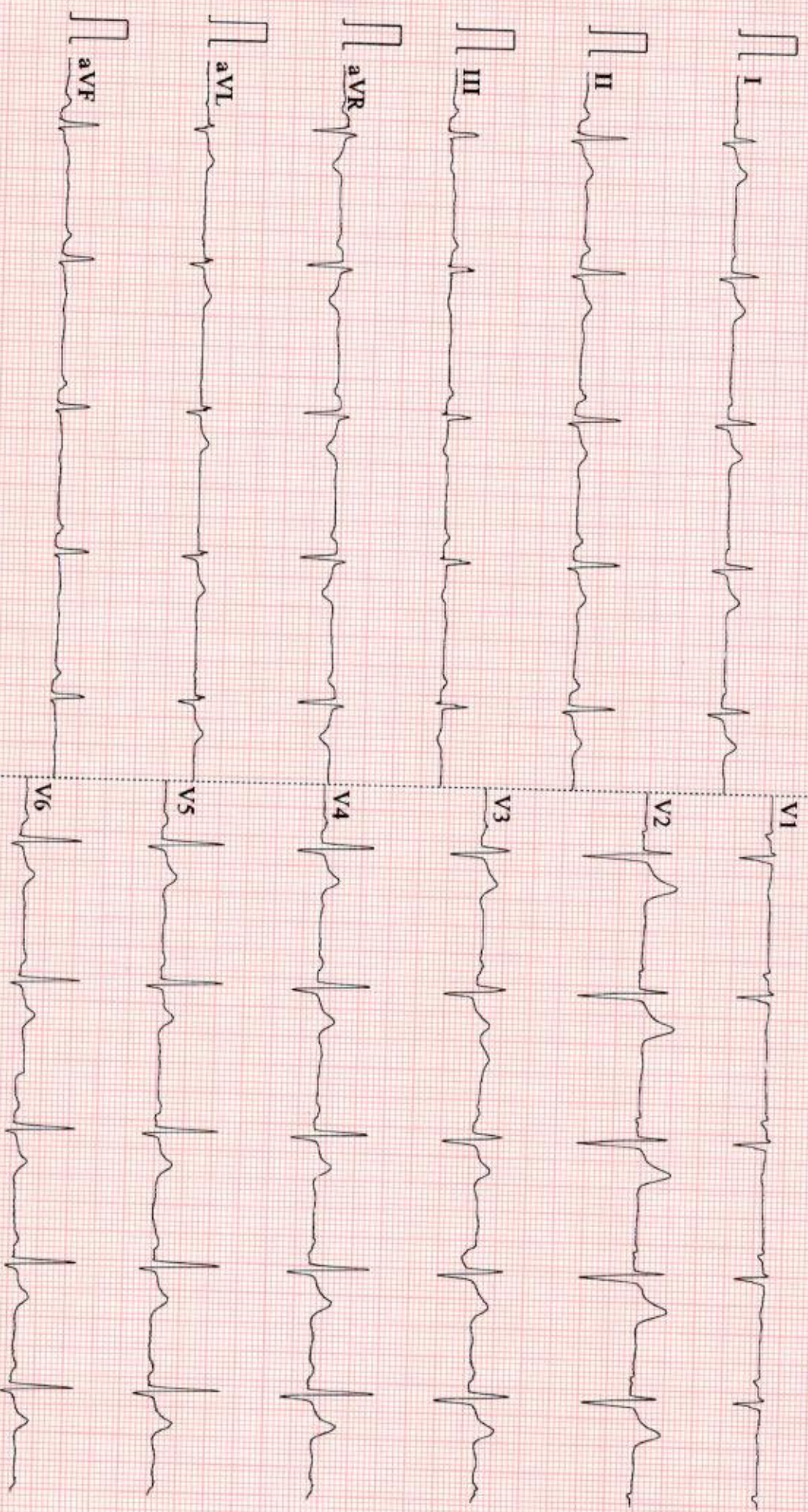

0.67~100Hz AC50 25mm/s 10mm/mV 2*5.0s 60 V2.2 SEMIP V1.81 DDRC agilus DIAGNOSTICS P NAGAR

NAME: MR FEBIN ALBERT	STUDY DATE :25.11.2023
AGE / SEX : 34YRS/MALE	REPORTING DATE :25.11.2023
REFERRED BY : MEDIWHEEL	ACC NO : 4126WK008950

X - RAY - CHEST PA VIEW

- Both the lung fields are clear.
- B/L hila and mediastinal shadows are normal.
- Cardiac silhouette appears normal.
- Cardio - thoracic ratio is normal.
- Bilateral CP angles and domes of diaphragm appear normal.

IMPRESSION: Normal study**Kindly correlate clinically**

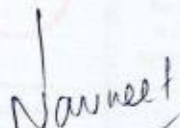
Dr. NAVNEET KAUR MD
Consultant Radiologist.



NAME	MR FEBIN ALBERT	AGE	34 YRS
SEX	MALE	DATE	November 25, 2023
REFERRAL	MEDIWHEEL	ACC NO	4126WK008950

USG ABDOMEN AND PELVIS

LIVER	Measures ~ 13.7 cm. Moderately bright echotexture. Smooth margins and no obvious focal lesion within. No IHBR dilatation. Portal vein normal in caliber .
GB	Partially contracted.
SPLEEN	Measures ~ 9.9 cm, normal to visualized extent. Splenic vein normal.
PANCREAS	Partially obscured by bowel gases.
KIDNEYS	RK: 9.5 x 4.6 cm, appears normal in size and echotexture. LK: 9.4 x 5.4 cm, appears normal in size and echotexture. Maintained corticomedullary differentiation and normal parenchymal thickness. No hydroureteronephrosis.
BLADDER	Normal wall caliber, no internal echoes/calculus within.
PROSTATE	Normal in volume and echopattern
NODES/FLUID	Nil to visualized extent.
BOWEL	Visualized bowel loops appear normal.

IMPRESSION **✦ Grade II fatty liver.**

Kindly correlate clinically.

Navneet
Dr. NAVNEET KAUR MBBS . MD
 Consultant Radiologist

Thank you for referral. Your feedback will be appreciated.



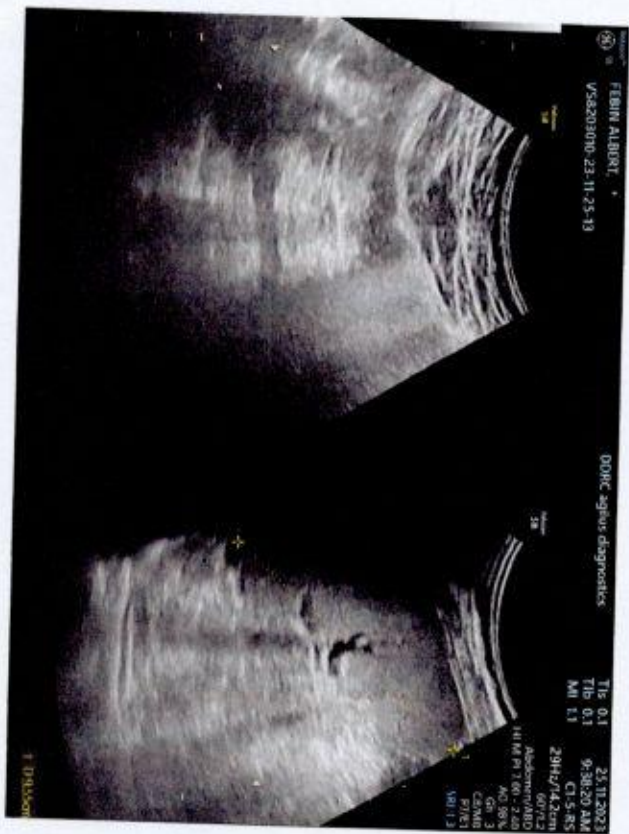

PATIENT NAME : FEBIN ALBERT
REF. DOCTOR : DR. MEDIWHEEL
CODE/NAME & ADDRESS : CA00010147 -

 MEDIWHEEL ARCOFEMI HEALTHCARE LIMITED
 F701A, LADO SARAI, NEW DELHI,SOUTH DELHI,
 DELHI,
 SOUTH DELHI 110030
 8800465156

ACCESSION NO : 4126WK008950
PATIENT ID : FEBIM0109894126
CLIENT PATIENT ID:
ABHA NO :
AGE/SEX : 34 Years Male
DRAWN :
RECEIVED : 25/11/2023 08:33:04
REPORTED : 25/11/2023 17:52:51

Test Report Status	Final	Results	Biological Reference Interval	Units
--------------------	-------	---------	-------------------------------	-------

MEDIWHEEL HEALTH CHEKUP BELOW 40(M)TMT
OPHTHAL

OPTHAL Test completed

TREADMILL TEST

TREADMILL TEST TEST COMPLETED

DR.SMITHA PAULSON,MD
(PATH),DPB
(Reg No - TCMC:35960)
LAB DIRECTOR & HEAD-
HISTOPATHOLOGY & CYTOLOGY

DR.NILA THERESA DAVIS,MBBS
MD(PATH)
(Reg No - TCMC:47450)
CONSULTANT PATHOLOGIST

DR.TEJAS PRASAD
VIDWANS ,MBBS MD(PATH)(Reg
No -MMC 2017/08/3919)
CONSULTANT PATHOLOGIST

View Details



View Report

Page 1 Of 8

PERFORMED AT :

 DDRC AGILUS PATHLABS LIMITED
 DDRC agilus TOWER, G-131,PANAMPILLY NAGAR,
 ERNAKULAM, 682036
 KERALA, INDIA
 Tel : 93334 93334
 Email : customercare.ddrc@agilus.in

Patient Ref. No. 66600006873648

PATIENT NAME : FEBIN ALBERT

REF. DOCTOR : DR. MEDIWHEEL

CODE/NAME & ADDRESS : CA00010147 - MEDIWHEEL ARCOFEMI HEALTHCARE LIMITED F701A, LADO SARAI, NEW DELHI,SOUTH DELHI, DELHI, SOUTH DELHI 110030 8800465156	ACCESSION NO : 4126WK008950	AGE/SEX : 34 Years Male
	PATIENT ID : FEBIM0109894126	DRAWN :
	CLIENT PATIENT ID:	RECEIVED : 25/11/2023 08:33:04
	ABHA NO :	REPORTED : 25/11/2023 17:52:51

Test Report Status	Final	Results	Units
--------------------	-------	---------	-------

MEDIWHEEL HEALTH CHEKUP BELOW 40(M)TMT

ECG WITH REPORT

REPORT

TEST COMPLETED

USG ABDOMEN AND PELVIS

REPORT

TEST COMPLETED

CHEST X-RAY WITH REPORT

REPORT

TEST COMPLETED

HAEMATOLOGY

MEDIWHEEL HEALTH CHEKUP BELOW 40(M)TMT

GLYCOSYLATED HEMOGLOBIN(HBA1C), EDTA WHOLE BLOOD

HBA1C	6.1	Normal	: 4.0 -	%
			5.6%.	
		Non-diabetic level	: < 5.7%.	
		Diabetic	: >6.5%	

Glycemic control goal
 More stringent goal : < 6.5 %.
 General goal : < 7%.
 Less stringent goal : < 8%.

Glycemic targets in CKD :-
 If eGFR > 60 : < 7%.
 If eGFR < 60 : 7 - 8.5%.

MEAN PLASMA GLUCOSE	128.4 High	< 116.0	mg/dL
---------------------	-------------------	---------	-------



DR.SMITHA PAULSON,MD
 (PATH),DPB
 (Reg No - TCMC:35960)
**LAB DIRECTOR & HEAD-
 HISTOPATHOLOGY & CYTOLOGY**



DR.NILA THERESA DAVIS,MBBS
 MD(PATH)
 (Reg No - TCMC:47450)
CONSULTANT PATHOLOGIST



DR.TEJAS PRASAD
VIDWANS ,MBBS MD(PATH)(Reg
No -MMC 2017/08/3919)
CONSULTANT PATHOLOGIST



View Details



View Report

PERFORMED AT :
 DDRC AGILUS PATHLABS LIMITED
 DDRC agilus TOWER, G-131,PANAMPILLY NAGAR,
 ERNAKULAM, 682036
 KERALA, INDIA
 Tel : 93334 93334
 Email : customercare.ddrc@agilus.in



Patient Ref. No. 66600006873648



PATIENT NAME : FEBIN ALBERT

REF. DOCTOR : DR. MEDIWHEEL

CODE/NAME & ADDRESS : CA00010147 -
MEDIWHEEL ARCOFEMI HEALTHCARE LIMITED
F701A, LADO SARAI, NEW DELHI,SOUTH DELHI,
DELHI,
SOUTH DELHI 110030
8800465156

ACCESSION NO : **4126WK008950**
PATIENT ID : FEBIM0109894126
CLIENT PATIENT ID:
ABHA NO :

AGE/SEX : 34 Years Male
DRAWN :
RECEIVED : 25/11/2023 08:33:04
REPORTED : 25/11/2023 17:52:51

Test Report Status	Final	Results	Units
--------------------	-------	---------	-------

BLOOD COUNTS,EDTA WHOLE BLOOD

HEMOGLOBIN	17.6 High	13.0 - 17.0	g/dL
RED BLOOD CELL COUNT	5.88 High	4.50 - 5.50	mil/ μ L
WHITE BLOOD CELL COUNT	8.30	4.0 - 10.0	thou/ μ L
PLATELET COUNT	225	150 - 410	thou/ μ L

RBC AND PLATELET INDICES

HEMATOCRIT	50.2 High	40.0 - 50.0	%
MEAN CORPUSCULAR VOL	85.4	83.0 - 101	fL
MEAN CORPUSCULAR HGB.	29.9	27.0 - 32.0	pg
MEAN CORPUSCULAR HEMOGLOBIN CONCENTRATION	35.1 High	31.50 - 34.50	g/dL
RED CELL DISTRIBUTION WIDTH	13.2	11.60 - 14.0	%
MENTZER INDEX	14.5		
MEAN PLATELET VOLUME	10.0	6.80 - 10.90	fL

WBC DIFFERENTIAL COUNT

SEGMENTED NEUTROPHILS	61	40.0 - 80.0	%
LYMPHOCYTES	29	20.0 - 40.0	%
MONOCYTES	4	2.0 - 10.0	%
EOSINOPHILS	6	1.0 - 6.0	%
BASOPHILS	0	0.0 - 1.0	%
ABSOLUTE NEUTROPHIL COUNT	5.06	2.0 - 7.0	thou/ μ L
ABSOLUTE LYMPHOCYTE COUNT	2.41	1.0 - 3.0	thou/ μ L
ABSOLUTE MONOCYTE COUNT	0.33	0.20 - 1.0	thou/ μ L
ABSOLUTE EOSINOPHIL COUNT	0.50	0.02 - 0.50	thou/ μ L
ABSOLUTE BASOPHIL COUNT	0.00	0.00 - 0.10	thou/ μ L
NEUTROPHIL LYMPHOCYTE RATIO (NLR)	2.1		

DR.HARI SHANKAR, MBBS MD
(Reg No - TCMC:62092)
HEAD - Biochemistry & Immunology

DR.NISHA G,MBBS MD(PATH),
(Reg No - TCMC:45399)
CONSULTANT PATHOLOGIST

DR.SMITHA PAULSON,MD
(PATH),DPB
(Reg No - TCMC:35960)
LAB DIRECTOR & HEAD- HISTOPATHOLOGY & CYTOLOGY



View Details



View Report

PERFORMED AT :

DDRC AGILUS PATHLABS LIMITED
DDRC agilus TOWER, G-131,PANAMPILLY NAGAR,
ERNAKULAM, 682036
KERALA, INDIA
Tel : 93334 93334
Email : customercare.ddrc@agilus.in



Patient Ref. No. 66600006873648

PATIENT NAME : FEBIN ALBERT
REF. DOCTOR : DR. MEDIWHEEL
CODE/NAME & ADDRESS : CA00010147 -

 MEDIWHEEL ARCOFEMI HEALTHCARE LIMITED
 F701A, LADO SARAI, NEW DELHI,SOUTH DELHI,
 DELHI,
 SOUTH DELHI 110030
 8800465156

ACCESSION NO : 4126WK008950
PATIENT ID : FEBIM0109894126
CLIENT PATIENT ID:
ABHA NO :
AGE/SEX : 34 Years Male
DRAWN :
RECEIVED : 25/11/2023 08:33:04
REPORTED : 25/11/2023 17:52:51
Test Report Status Final
Results
Units
ERYTHROCYTE SEDIMENTATION RATE (ESR),EDTA BLOOD

SEDIMENTATION RATE (ESR)

02

0 - 14

mm at 1 hr

METHOD : WESTERGREEN METHOD

MEDIWHEEL HEALTH CHEKUP BELOW 40(M)TMT
SUGAR URINE - POST PRANDIAL

SUGAR URINE - POST PRANDIAL

NOT DETECTED

NOT DETECTED

SUGAR URINE - FASTING

SUGAR URINE - FASTING

NOT DETECTED

NOT DETECTED

IMMUNOHAEMATOLOGY
MEDIWHEEL HEALTH CHEKUP BELOW 40(M)TMT
ABO GROUP & RH TYPE, EDTA WHOLE BLOOD

ABO GROUP

TYPE O

RH TYPE

POSITIVE

BIO CHEMISTRY
MEDIWHEEL HEALTH CHEKUP BELOW 40(M)TMT
BUN/CREAT RATIO

BUN/CREAT RATIO

11.16

DR.SMITHA PAULSON,MD
 (PATH),DPB
 (Reg No - TCMC:35960)
 LAB DIRECTOR & HEAD-
 HISTOPATHOLOGY & CYTOLOGY

DR.HARI SHANKAR, MBBS MD
 (Reg No - TCMC:62092)
 HEAD - Biochemistry &
 Immunology

Page 4 Of 8



View Details



View Report

PERFORMED AT :

 DDRC AGILUS PATHLABS LIMITED
 DDRC agilus TOWER, G-131,PANAMPILLY NAGAR,
 ERNAKULAM, 682036
 KERALA, INDIA
 Tel : 93334 93334
 Email : customercare.ddrc@agilus.in

Patient Ref. No. 66600006873648



PATIENT NAME : FEBIN ALBERT

REF. DOCTOR : DR. MEDIWHEEL

CODE/NAME & ADDRESS : CA00010147 -
MEDIWHEEL ARCOFEMI HEALTHCARE LIMITED
F701A, LADO SARAI, NEW DELHI,SOUTH DELHI,
DELHI,
SOUTH DELHI 110030
8800465156

ACCESSION NO : **4126WK008950**
PATIENT ID : FEBIM0109894126
CLIENT PATIENT ID:
ABHA NO :

AGE/SEX : 34 Years Male
DRAWN :
RECEIVED : 25/11/2023 08:33:04
REPORTED : 25/11/2023 17:52:51

Test Report Status	<u>Final</u>	Results	Units
--------------------	--------------	---------	-------

CREATININE, SERUM

CREATININE 1.13 18 - 60 yrs : 0.9 - 1.3 mg/dL

GLUCOSE, POST-PRANDIAL, PLASMA

GLUCOSE, POST-PRANDIAL, PLASMA 91
Diabetes Mellitus : > or = 200. mg/dL
Impaired Glucose tolerance/
Prediabetes : 140 - 199.
Hypoglycemia : < 55.

GLUCOSE FASTING,FLUORIDE PLASMA

FBS (FASTING BLOOD SUGAR) 120
Diabetes Mellitus : > or = 126. mg/dL
Impaired fasting Glucose/
Prediabetes : 101 - 125.
Hypoglycemia : < 55.

LIVER FUNCTION TEST WITH GGT

BILIRUBIN, TOTAL 1.08 General Range : < 1.1 mg/dL
BILIRUBIN, DIRECT **0.41 High** < 0.30 mg/dL
BILIRUBIN, INDIRECT 0.67 General Range : <0.85 mg/dL
TOTAL PROTEIN 7.4 Ambulatory : 6.4 - 8.3 g/dL
Recumbant : 6 - 7.8
ALBUMIN 4.8 20-60yrs : 3.5 - 5.2 g/dL
GLOBULIN 2.6 General Range : 2 - 3.5 g/dL
Premature Neonates : 0.29 - 1.04
ALBUMIN/GLOBULIN RATIO 1.9 General Range : 1.1 - 2.5 RATIO
ASPARTATE AMINOTRANSFERASE (AST/SGOT) 37 Adults : < 40 U/L

DR.SMITHA PAULSON,MD
(PATH),DPB
(Reg No - TCMC:35960)
**LAB DIRECTOR & HEAD-
HISTOPATHOLOGY & CYTOLOGY**

DR.HARI SHANKAR, MBBS MD
(Reg No - TCMC:62092)
**HEAD - Biochemistry &
Immunology**



View Details



View Report

PERFORMED AT :

DDRC AGILUS PATHLABS LIMITED
DDRC agilus TOWER, G-131,PANAMPILLY NAGAR,
ERNAKULAM, 682036
KERALA, INDIA
Tel : 93334 93334
Email : customercare.ddrc@agilus.in



Patient Ref. No. 66600006873648



MC-5897

PATIENT NAME : FEBIN ALBERT

REF. DOCTOR : DR. MEDIWHEEL

CODE/NAME & ADDRESS : CA00010147 -
MEDIWHEEL ARCOFEMI HEALTHCARE LIMITED
F701A, LADO SARAI, NEW DELHI,SOUTH DELHI,
DELHI,
SOUTH DELHI 110030
8800465156

ACCESSION NO : **4126WK008950**
PATIENT ID : FEBIM0109894126
CLIENT PATIENT ID:
ABHA NO :

AGE/SEX : 34 Years Male
DRAWN :
RECEIVED : 25/11/2023 08:33:04
REPORTED : 25/11/2023 17:52:51

Test Report Status	Final	Results	Units
--------------------	-------	---------	-------

ALANINE AMINOTRANSFERASE (ALT/SGPT)	83	Adults : < 45	U/L
ALKALINE PHOSPHATASE	132	Adult(<60yrs) : 40 -130	U/L
GAMMA GLUTAMYL TRANSFERASE (GGT)	72 High	Adult (Male) : < 60	U/L

TOTAL PROTEIN, SERUM

TOTAL PROTEIN	7.4	Ambulatory : 6.4 - 8.3 Recumbant : 6 - 7.8	g/dL
---------------	-----	---	------

URIC ACID, SERUM

URIC ACID	6.6	Adults : 3.4-7	mg/dL
-----------	-----	----------------	-------

BLOOD UREA NITROGEN (BUN), SERUM

BLOOD UREA NITROGEN	11	Adult(<60 yrs) : 6 to 20	mg/dL
---------------------	----	--------------------------	-------

BIOCHEMISTRY - LIPID

MEDIWHEEL HEALTH CHEKUP BELOW 40(M)TMT

LIPID PROFILE, SERUM

CHOLESTEROL	299 High	Desirable : < 200 Borderline : 200-239 High : >or= 240	mg/dL
TRIGLYCERIDES	257 High	Normal : < 150 High : 150-199 Hypertriglyceridemia : 200-499 Very High : > 499	mg/dL
HDL CHOLESTEROL	45	General range : 40-60	mg/dL
LDL CHOLESTEROL, DIRECT	197 High	Optimum : < 100 Above Optimum : 100-139 Borderline High : 130-159	mg/dL

DR.SMITHA PAULSON,MD
(PATH),DPB
(Reg No - TCMC:35960)
**LAB DIRECTOR & HEAD-
HISTOPATHOLOGY & CYTOLOGY**

DR.HARI SHANKAR, MBBS MD
(Reg No - TCMC:62092)
**HEAD - Biochemistry &
Immunology**



View Details



View Report

PERFORMED AT :

DDRC AGILUS PATHLABS LIMITED
DDRC agilus TOWER, G-131,PANAMPILLY NAGAR,
ERNAKULAM, 682036
KERALA, INDIA
Tel : 93334 93334
Email : customercare.ddrc@agilus.in



Patient Ref. No. 66600006873648



PATIENT NAME : FEBIN ALBERT

REF. DOCTOR : DR. MEDIWHEEL

CODE/NAME & ADDRESS : CA00010147 - MEDIWHEEL ARCOFEMI HEALTHCARE LIMITED F701A, LADO SARAI, NEW DELHI,SOUTH DELHI, DELHI, SOUTH DELHI 110030 8800465156	ACCESSION NO : 4126WK008950	AGE/SEX : 34 Years Male
	PATIENT ID : FEBIM0109894126	DRAWN :
	CLIENT PATIENT ID:	RECEIVED : 25/11/2023 08:33:04
	ABHA NO :	REPORTED : 25/11/2023 17:52:51

Test Report Status	Final	Results	Units
--------------------	-------	---------	-------

NON HDL CHOLESTEROL	254 High	High : 160-189 Very High : >or= 190 Desirable : < 130 Above Desirable : 130 -159 Borderline High : 160 - 189 High : 190 - 219 Very high : > / = 220	mg/dL
VERY LOW DENSITY LIPOPROTEIN CHOL/HDL RATIO	51.4 High	</= 30.0	mg/dL
LDL/HDL RATIO	4.4	Low Risk : 3.3 - 4.4 Average Risk : 4.5 - 7.0 Moderate Risk : 7.1 - 11.0 High Risk : > 11.0 Desirable/Low Risk - 0.5-3 Borderline/Moderate Risk- 3.1-6 High Risk- >6.0	

SPECIALISED CHEMISTRY - HORMONE

MEDIWHEEL HEALTH CHEKUP BELOW 40(M)TMT

THYROID PANEL, SERUM

T3	92.40	Adult : 80-200	ng/dL
T4	7.09	Adults : 4.5-12.1	µg/dl
TSH 3RD GENERATION	1.570	21-50 yrs : 0.4 - 4.2	µIU/mL

CLINICAL PATH - URINALYSIS

MEDIWHEEL HEALTH CHEKUP BELOW 40(M)TMT

PHYSICAL EXAMINATION, URINE

COLOR	PALE YELLOW
APPEARANCE	CLEAR

DR.NISHA G,MBBS MD(PATH),
 (Reg No - TCMC:45399)
CONSULTANT PATHOLOGIST

DR.HARI SHANKAR, MBBS MD
 (Reg No - TCMC:62092)
HEAD - Biochemistry & Immunology

DR.SMITHA PAULSON,MD
 (PATH),DPB
 (Reg No - TCMC:35960)
LAB DIRECTOR & HEAD- HISTOPATHOLOGY & CYTOLOGY



View Details



View Report

PERFORMED AT :

DDRC AGILUS PATHLABS LIMITED
 DDRC agilus TOWER, G-131,PANAMPILLY NAGAR,
 ERNAKULAM, 682036
 KERALA, INDIA
 Tel : 93334 93334
 Email : customercare.ddrc@agilus.in





PATIENT NAME : FEBIN ALBERT

REF. DOCTOR : DR. MEDIWHEEL

CODE/NAME & ADDRESS : CA00010147 -
MEDIWHEEL ARCOFEMI HEALTHCARE LIMITED
F701A, LADO SARAI, NEW DELHI,SOUTH DELHI,
DELHI,
SOUTH DELHI 110030
8800465156

ACCESSION NO : 4126WK008950
PATIENT ID : FEBIM0109894126
CLIENT PATIENT ID:
ABHA NO :

AGE/SEX : 34 Years Male
DRAWN :
RECEIVED : 25/11/2023 08:33:04
REPORTED : 25/11/2023 17:52:51

Test Report Status	Final	Results	Units
--------------------	-------	---------	-------

CHEMICAL EXAMINATION, URINE

PH	6.5	4.8 - 7.4	
SPECIFIC GRAVITY	1.010 Low	1.015 - 1.030	
PROTEIN	NOT DETECTED	NOT DETECTED	
GLUCOSE	NOT DETECTED	NOT DETECTED	
KETONES	NOT DETECTED	NOT DETECTED	
BLOOD	NOT DETECTED	NOT DETECTED	
BILIRUBIN	NOT DETECTED	NOT DETECTED	
UROBILINOGEN	NORMAL	NORMAL	
NITRITE	NOT DETECTED	NOT DETECTED	
LEUKOCYTE ESTERASE	NOT DETECTED	NOT DETECTED	

MICROSCOPIC EXAMINATION, URINE

RED BLOOD CELLS	NOT DETECTED	NOT DETECTED	/HPF
WBC	2-3	0-5	/HPF
EPITHELIAL CELLS	1-2	0-5	/HPF
CASTS	NOT DETECTED		
CRYSTALS	NOT DETECTED		
BACTERIA	NOT DETECTED	NOT DETECTED	
YEAST	NOT DETECTED	NOT DETECTED	

DR.NISHA G,MBBS MD(PATH),
(Reg No - TCMC:45399)
CONSULTANT PATHOLOGIST



View Details



View Report

PERFORMED AT :

DDRC AGILUS PATHLABS LIMITED
DDRC agilus TOWER, G-131,PANAMPILLY NAGAR,
ERNAKULAM, 682036
KERALA, INDIA
Tel : 93334 93334
Email : customercare.ddrc@agilus.in



Patient Ref. No. 66600006873648

FEBIN ALBERT (34 M)

Protocol: Bruce

DDRC agilus DIAGNOSTICS P NAGAR

ID: WK0008950

Date: 25-Nov-23

Exec Time : 0 m 0 s

Stage Time : 2 m 7 s

HR: 82 bpm

Stage: Supine

Speed: 0 mph

Grade: 0 %

(THR: 158 bpm)

B.P: 120 / 80

Test Report

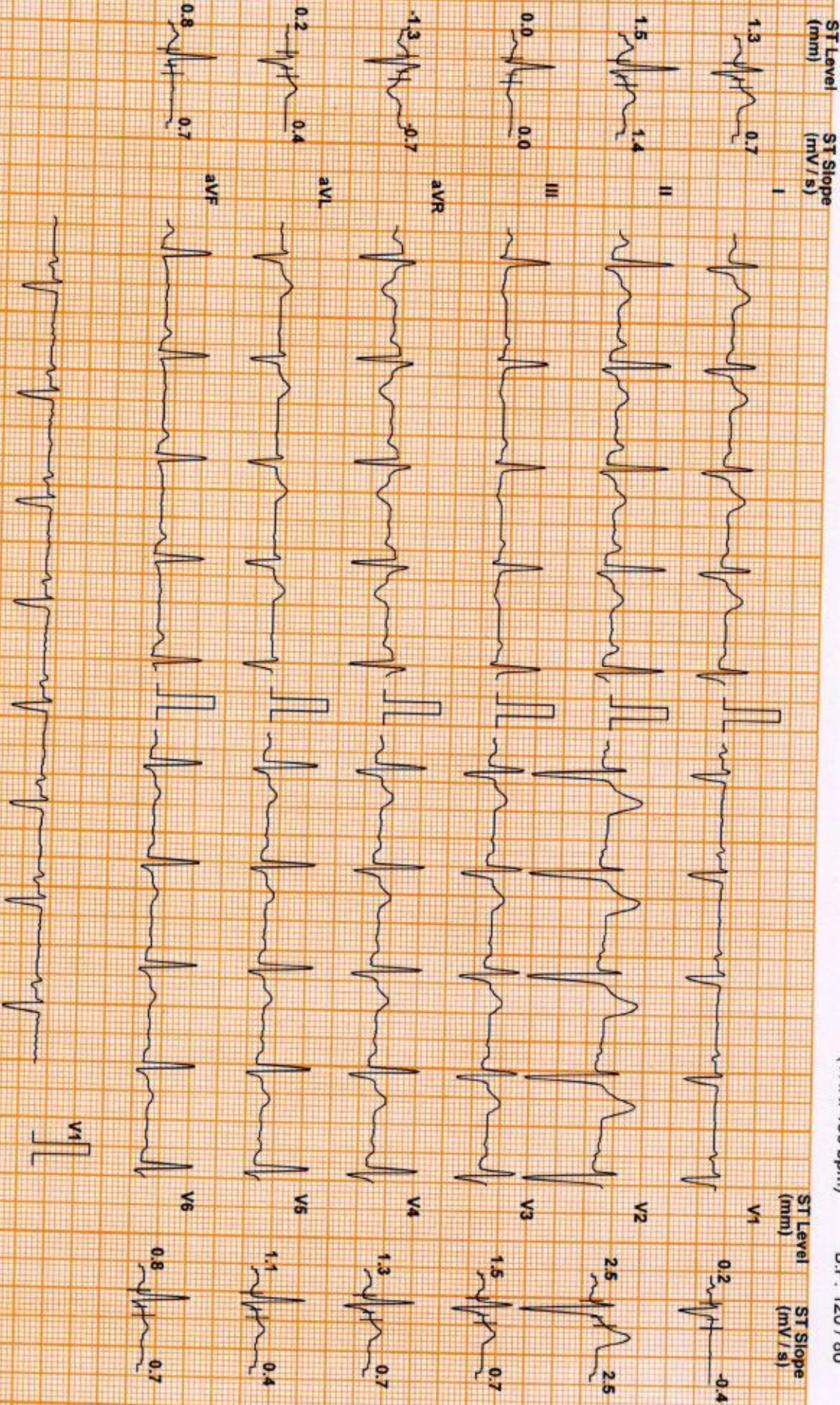

Chart Speed: 25 mm/sec
Schuler Spandan V 4.7

Filter: 35 Hz

Mains Filt: ON

Amp: 10 mm

iso = R - 60 ms

J = R + 60 ms

Post J = J + 60 ms

Linked Median

FEBIN ALBERT (34 M)

DDRC agilus DIAGNOSTICS P NAGAR

Test Report

Protocol: Bruce

ID: WK008950

Date: 25-Nov-23

Exec Time : 0 m 0 s

Stage Time : 0 m 42 s HR: 77 bpm

Stage: Standing

Speed: 0 mph

Grade: 0 %

(THR: 158 bpm)

B.P: 120 / 80

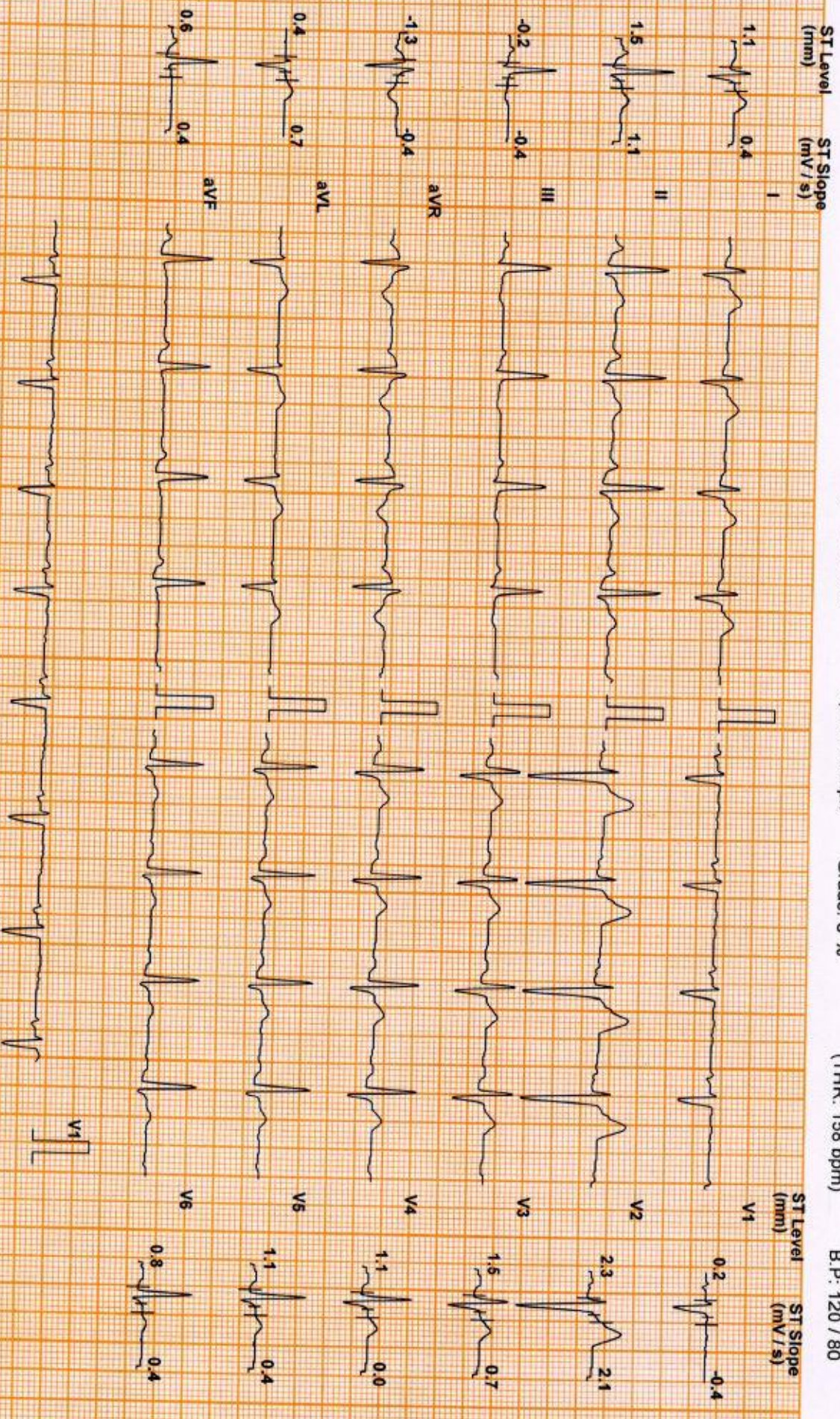

Chart Speed: 25 mm/sec
Schluter Standard V47

Filter: 35 Hz

Mains Fil: ON

Amp: 10 mm

iso = R: 50 ms

J = R + 60 ms

Post J = J + 60 ms

Linked Median

FEBIN ALBERT (34 M)

DDRC agilus DIAGNOSTICS P NAGAR

Test Report

Protocol: Bruce

ID: WK008950

Date: 25-Nov-23

Exec Time : 2 m 54 s Stage Time : 2 m 54 s HR: 118 bpm

Stage: 1

Speed: 1.7 mph

Grade: 10 %

(THR: 158 bpm)

B.P: 120 / 80

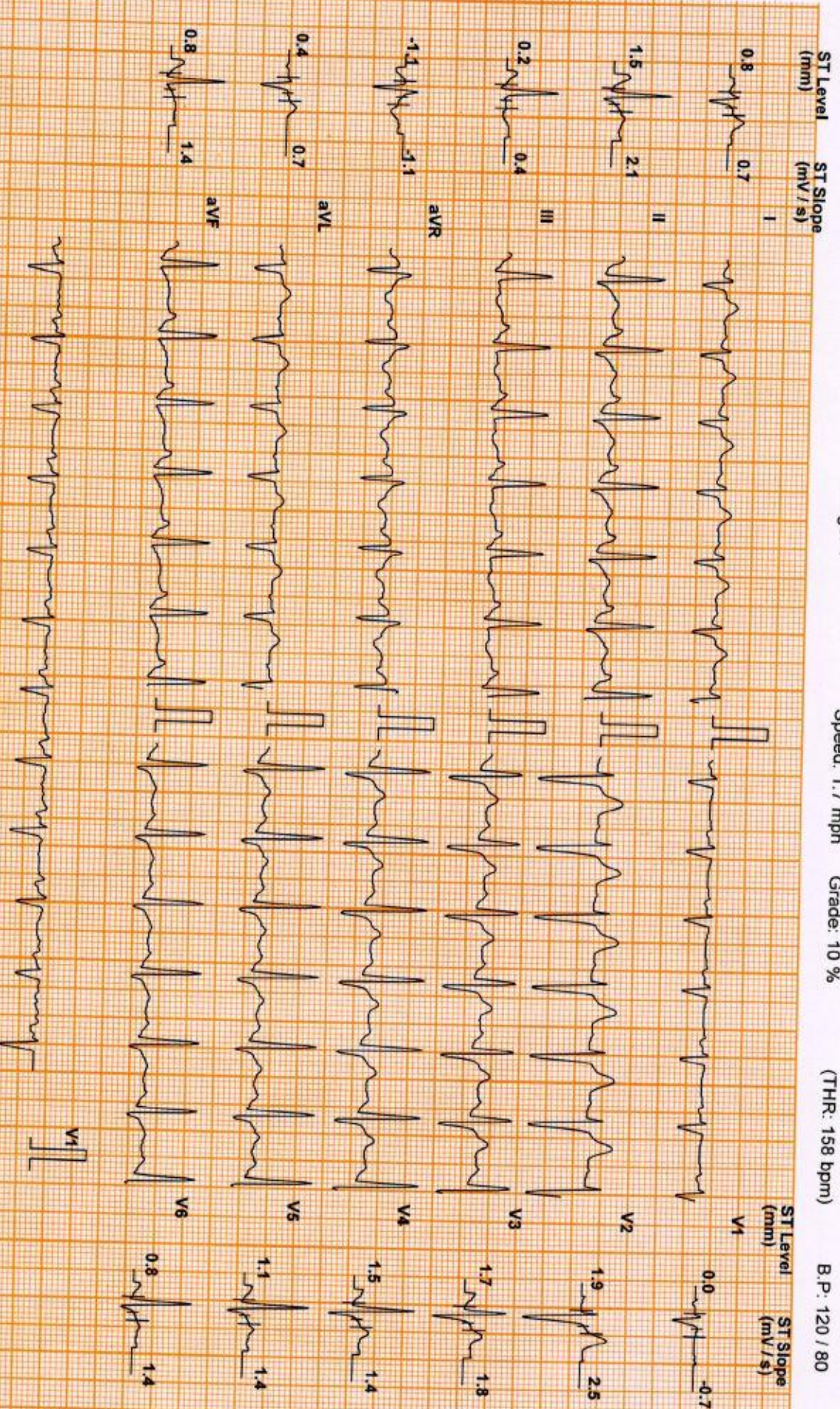

FEBIN ALBERT (34 M)

DDRC agilis DIAGNOSTICS P NAGAR

ID: WK008950

Date: 25-Nov-23

Exec Time : 5 m 54 s Stage Time : 2 m 54 s HR: 135 bpm

Protocol: Bruce

Stage: 2

Speed: 2.5 mph

Grade: 12 %

(THR: 158 bpm)

B.P: 130 / 80

Test Report

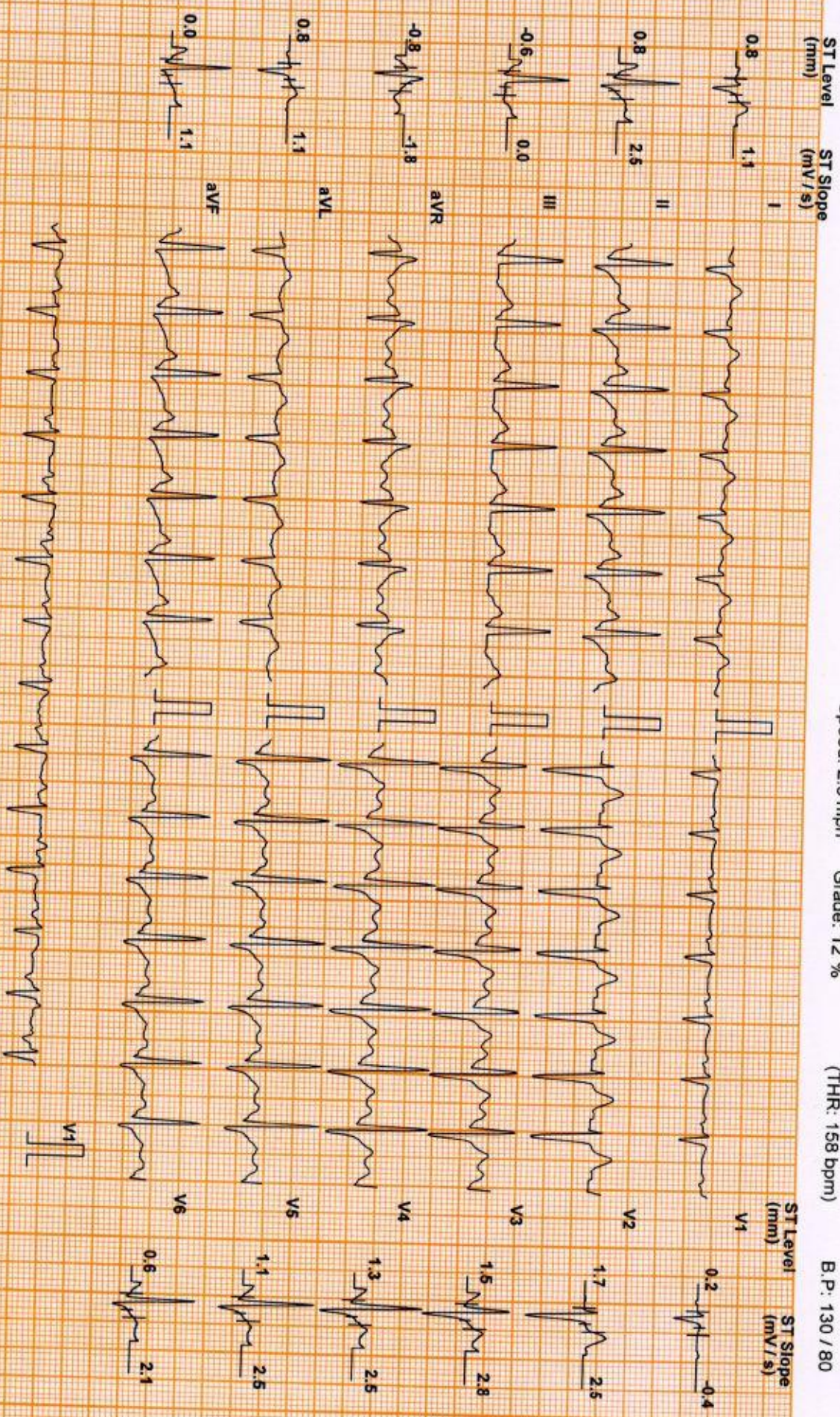

Chart Speed: 25 mm/sec
Schluter Spandan V 4.7

Filter: 35 Hz

Main Filter: ON

Amp: 10 mm

ISO = R - 60 ms
J = R + 60 ms

Post J = J + 60 ms

Linked Median

FEBIN ALBERT (34 M)

DDRC agilus DIAGNOSTICS P NAGAR

ID: WK008950

Date: 25-Nov-23

Exec Time : 7 m 36 s Stage Time : 1 m 36 s HR: 162 bpm

Protocol: Bruce

Stage: Peak Ex

Speed: 3.4 mph

Grade: 14 %

(THR: 158 bpm)

B.P: 140 / 80

Test Report

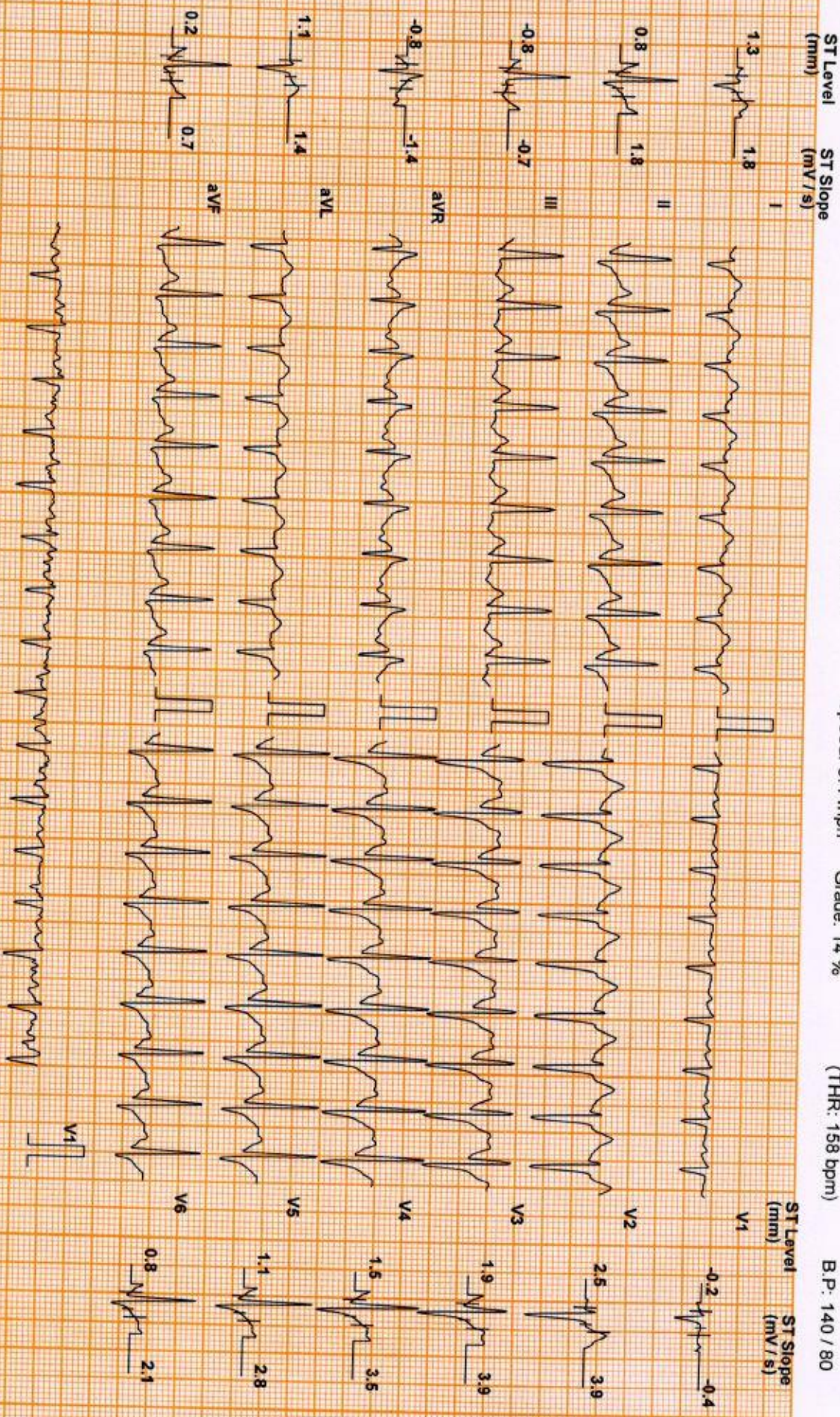

Chart Speed: 25 mm/sec
Schlitz Spandau V4.7

Filter: 36 Hz

Mains Fil: ON

Amp: 10 mm

iso = R - 60 ms

J = R + 60 ms

Post J = J + 60 ms

Linked Median

FEBIN ALBERT (34 M)

DDRC agilius DIAGNOSTICS P NAGAR

ID: WK008950

Date: 25-Nov-23

Exec Time : 7 m 42 s Stage Time : 0 m 54 s HR: 123 bpm

Protocol: Bruce

Stage: Recovery(1)

Speed: 1 mph

Grade: 0 %

(THR: 158 bpm)

B.P: 150 / 80

Test Report

ST Level (mm) ST Slope (mV/s)

ST Level (mm) ST Slope (mV/s)

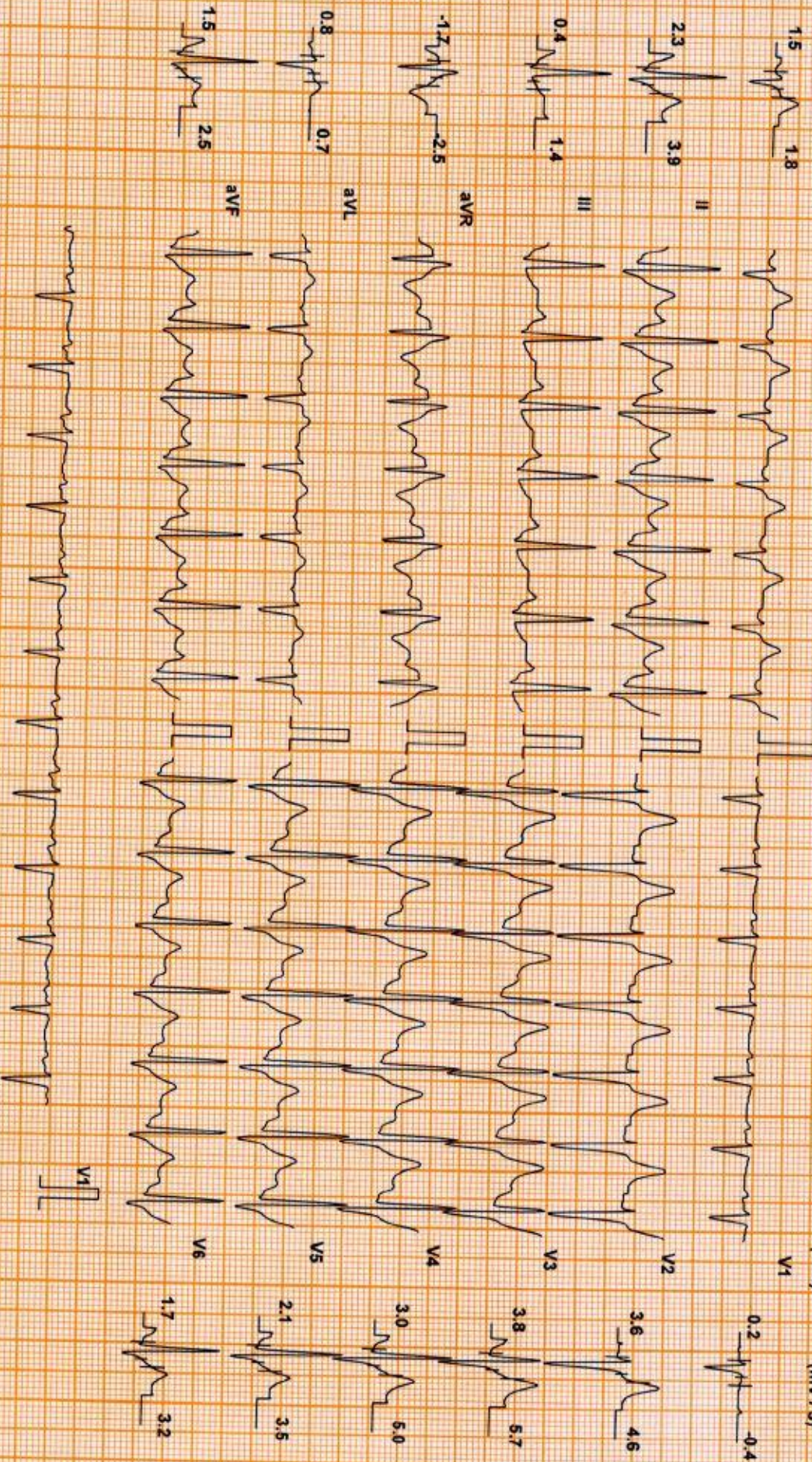

Chart Speed: 25 mm/sec
Schiller Standard V.4.7

Filter: 35 Hz

Mains Fil: ON

Amp: 10 mm

iso = R - 60 ms

J = R + 60 ms

Post J = J + 60 ms

Linked Median

FEBIN ALBERT (34 M)

Protocol: Bruce

DDRC agilus DIAGNOSTICS P NAGAR

ID: WK008950

Date: 25-Nov-23

Exec Time : 7 m 42 s Stage Time : 0 m 54 s HR: 114 bpm

Stage: Recovery(2)

Speed: 0 mph

Grade: 0 %

(THR: 158 bpm)

B.P: 140 / 80

Test Report

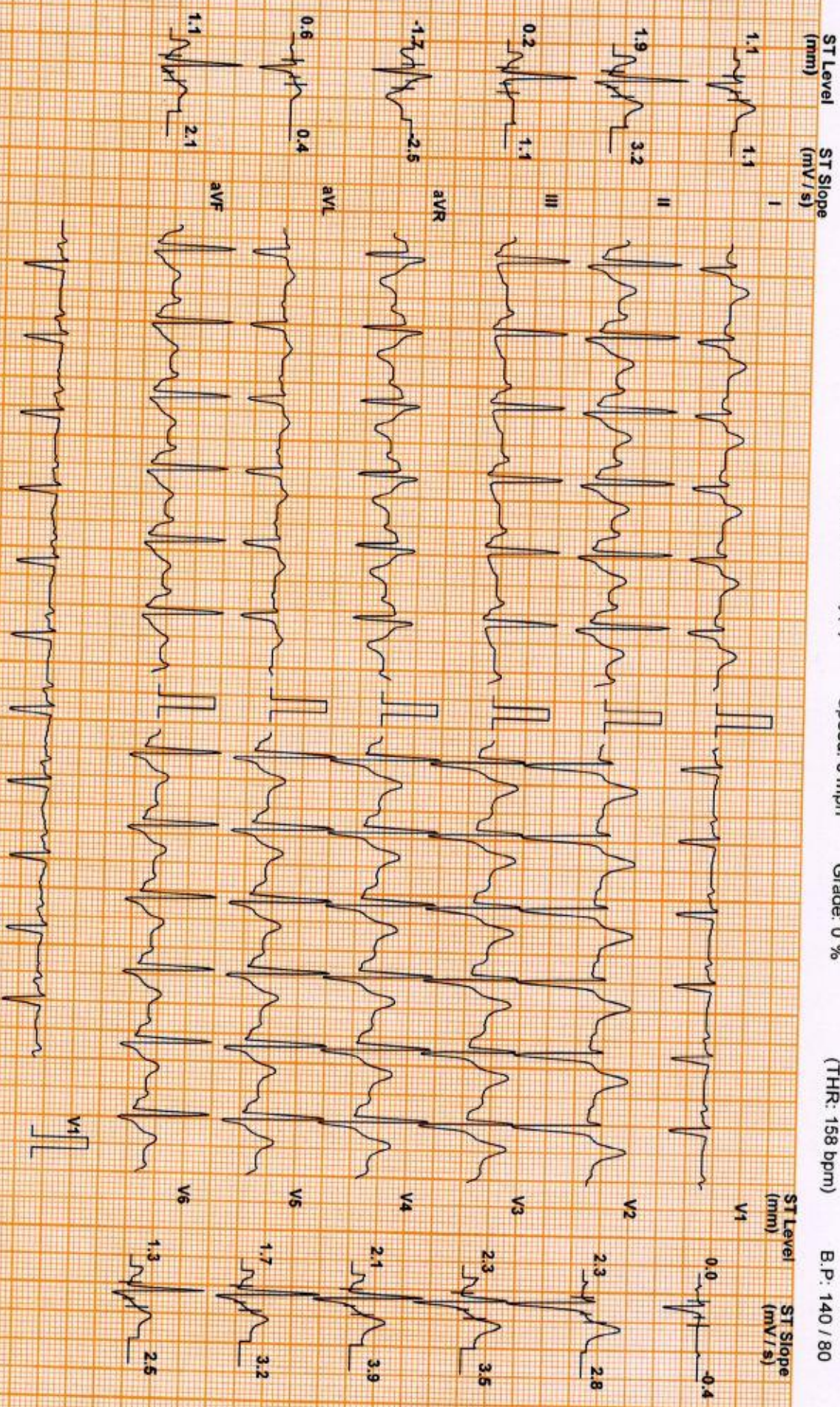

Chart Speed: 25 mm/sec
Schlifer Standard V4.7

Filter: 35 Hz

Mains Filt: ON

Amp: 10 mm

ISO = R - 60 ms

J = R + 60 ms

Post J = J + 60 ms

Linked Median

FEBIN ALBERT (34 M)

Protocol: Bruce

DDRC agilius DIAGNOSTICS P NAGAR

ID: WK008950

Date: 25-Nov-23

Exec Time : 7 m 42 s Stage Time : 0 m 54 s **HR: 104 bpm**

Test Report

Stage: Recovery(3)

Speed: 0 mph

Grade: 0 %

(THR: 158 bpm)

B.P: 130 / 80

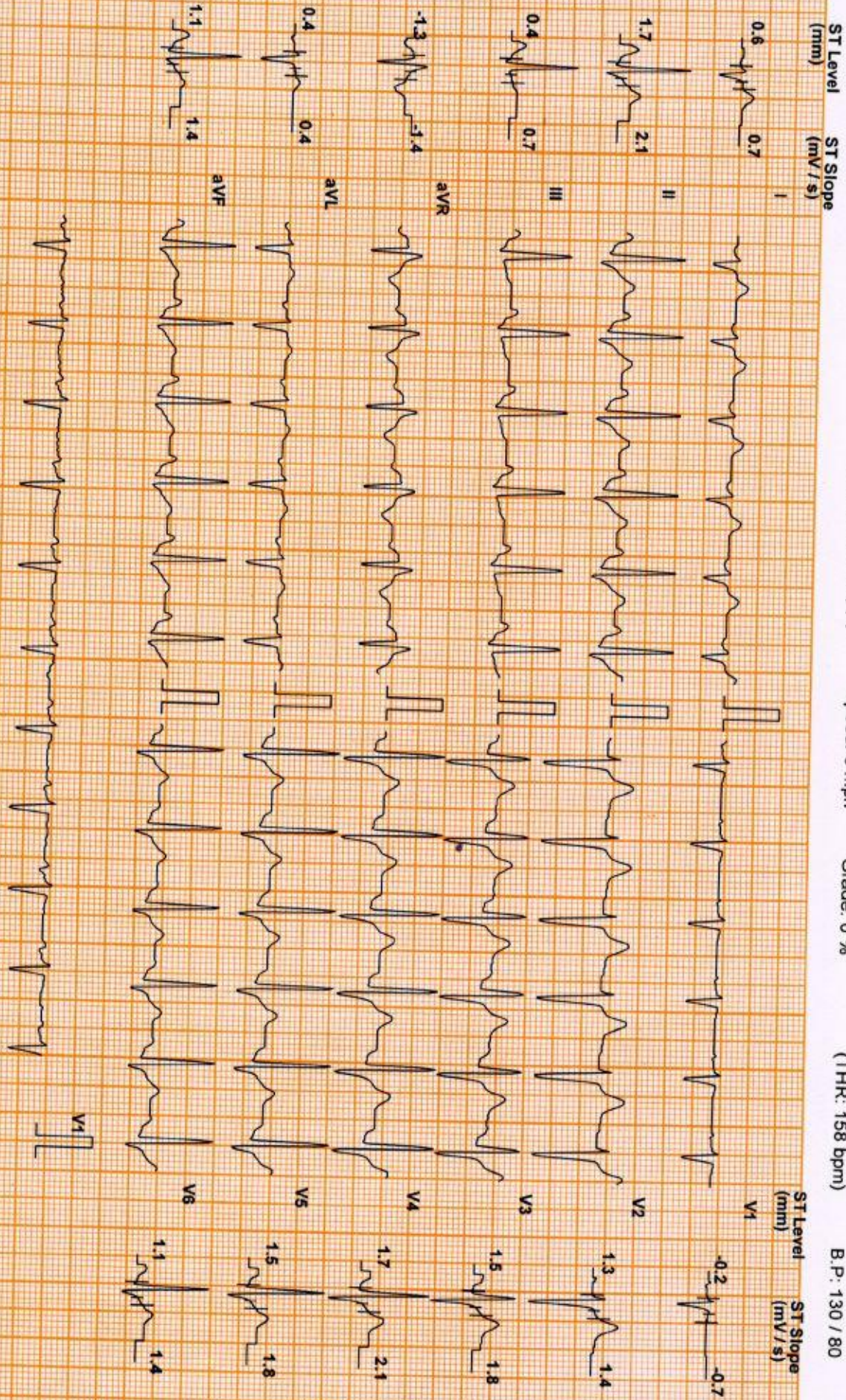

Chart Speed: 25 mm/sec
Schluter Standard V4.7

Filter: 35 Hz

Mains Fil: ON

Amp: 10 mm

ISO = R - 60 ms

J = R + 60 ms

Pos: J = J + 60 ms

Linked Median

FEBIN ALBERT (34 M)

DDRC agilus DIAGNOSTICS P NAGAR

Test Report

Protocol: Bruce

ID: WKC008950

Date: 25-Nov-23

Exec Time : 7 m 42 s Stage Time : 0 m 54 s HR: 104 bpm

Stage: Recovery(4)

Speed: 0 mph

Grade: 0 %

(THR: 158 bpm)

B.P: 130 / 80

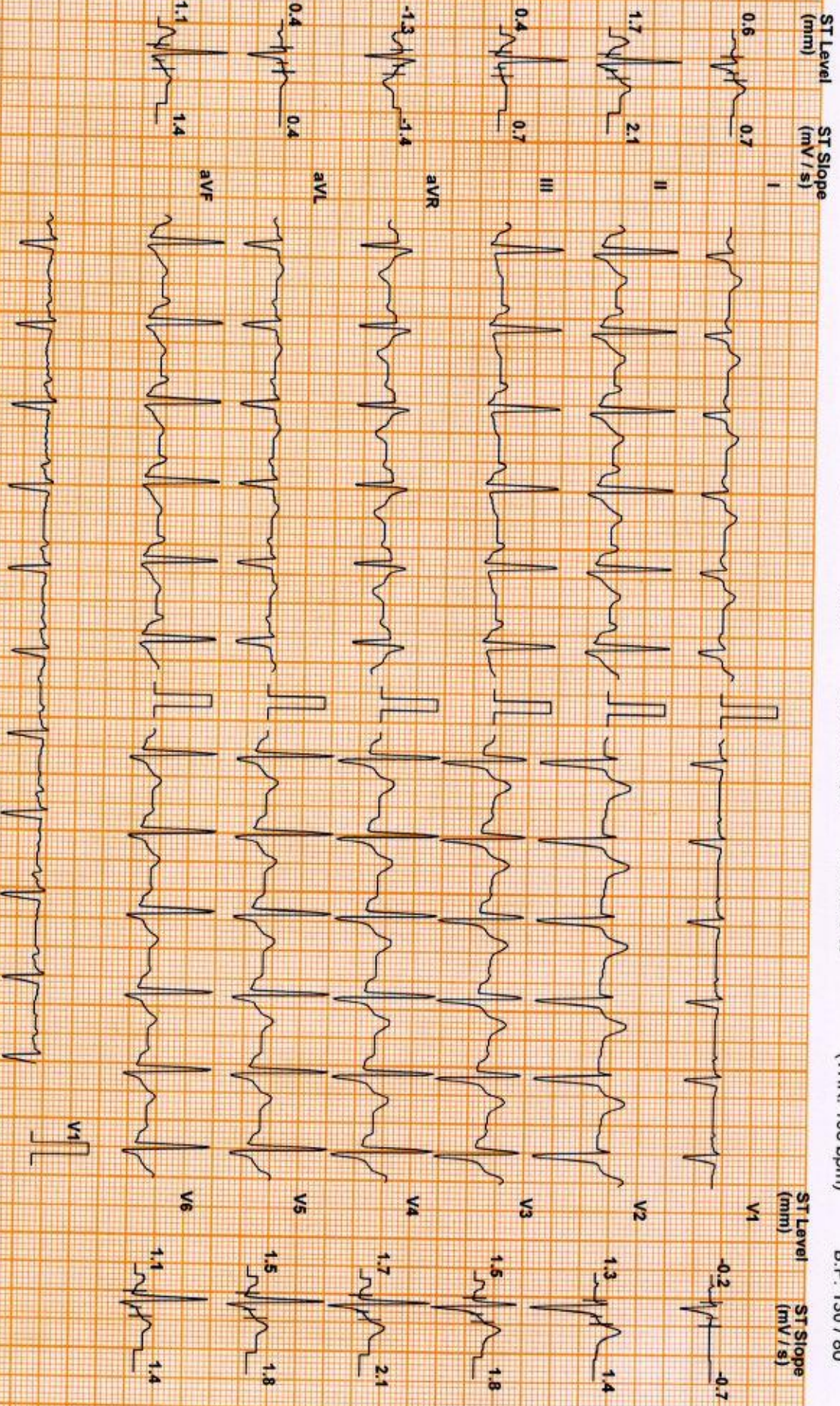

Chart Speed: 25 mm/sec
Schiller Spandan V 4.7

Filter: 35 Hz

Mains Fil: ON

Amp: 10 mm

ISO = R - 60 ms

J = R + 60 ms

Post J = J + 60 ms

Linked Median

DDRC agilus DIAGNOSTICS P NAGAR

Patient Details

Name: FEBIN ALBERT ID: WK008950

Age: 34 y

Clinical History: NIL

Date: 25-Nov-23

Sex: M

Time: 11:08:23

Height: -- cms

Weight: -- Kgs

Medications:

Test Details

Protocol: Bruce

Total Exec. Time: 7 m 42 s

Max. BP: 150 / 80 mmHg

Test Termination Criteria: Target HR attained

Pr.MHR: 186 bpm

Max. HR: 161 (87% of Pr.MHR) bpm

Max. BP x HR: 24150 mmHg/min

THR: 158 (85 % of Pr.MHR) bpm

Max. Mets: 10.20

Min. BP x HR: 6320 mmHg/min

Protocol Details

Stage Name	Stage Time (min : sec)	Mets	Speed (mph)	Grade (%)	Heart Rate (bpm)	Max. BP (mm/Hg)	Max. ST Level (mm)	Max. ST Slope (mV/s)
Supine	2 : 13	1.0	0	0	79	120 / 80	-5.52 I	-5.66 III
Standing	0 : 48	1.0	0	0	81	120 / 80	-1.27 aVR	2.48 V2
1	3 : 0	4.6	1.7	10	120	120 / 80	-1.27 aVR	2.48 V2
2	3 : 0	7.0	2.5	12	133	130 / 80	-1.27 aVR	3.18 V2
Peak Ex	1 : 42	10.2	3.4	14	161	140 / 80	-1.06 aVR	3.89 V2
Recovery(1)	1 : 0	1.8	1	0	131	150 / 80	-1.91 aVR	5.66 V2
Recovery(2)	1 : 0	1.0	0	0	110	140 / 80	-1.70 aVR	5.66 V3
Recovery(3)	1 : 0	1.0	0	0	108	130 / 80	-1.70 aVR	3.89 V3
Recovery(4)	0 : 41	1.0	0	0	103	120 / 80	-1.49 aVR	2.83 II

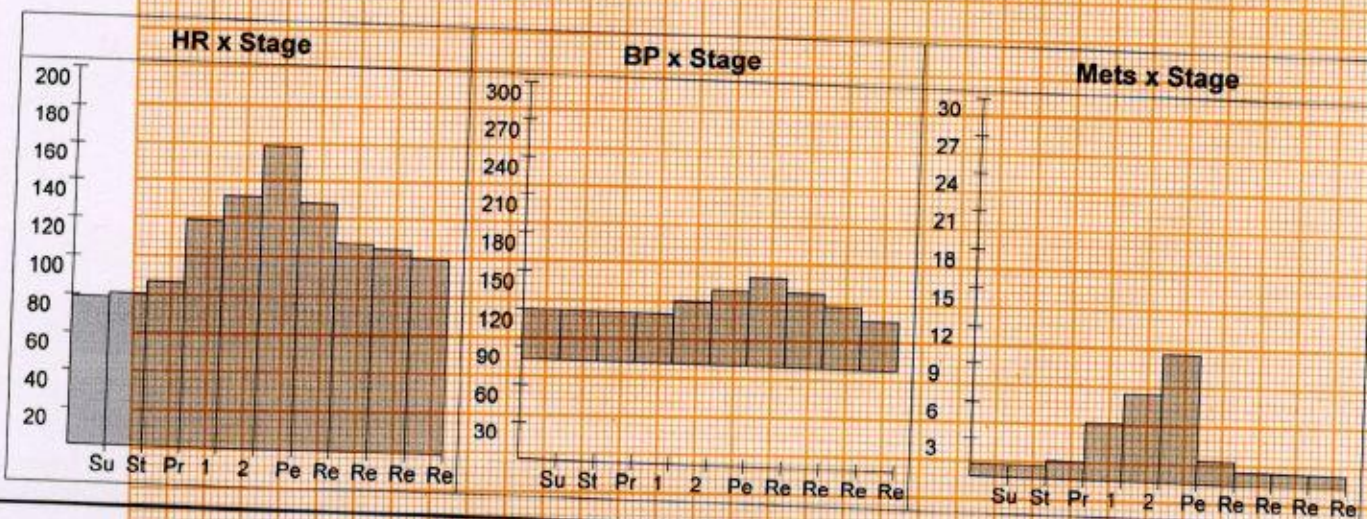

DDRC agilus DIAGNOSTICS P NAGAR

Patient Details

Date: 25-Nov-23

Time: 11:08:23

Name: FEBIN ALBERT ID: WK008950

Age: 34 y

Sex: M

Height: -- cms

Weight: -- Kgs

Interpretation

The patient exercised according to the Bruce protocol for 7 m 42 s achieving a work level of Max. METS : 10.20. Resting heart rate initially 79 bpm, rose to a max. heart rate of 161 (87% of Pr.MHR) bpm. Resting blood Pressure 120 / 80 mmHg, rose to a maximum blood pressure of 150 / 80 mmHg. No Angina, No Arrhythmia

No significant ST changes
Test negative for inducible ischemia



Dr. George Thomas MD, FCSI, FIAE
Cardiologist



Ref. Doctor: MEDIWHEEL

Doctor: -----

(Summary Report edited by user)

DDRC SRL DIAGNOSTICS LTD. TRIVANDRUM, KOTTAYAM, COCHIN, CALICUT.