

chandan diagnostic &lt;cdclakhimpur@gmail.com&gt;

**Fwd: Health Check up Booking Re Schedule Request(bobE15004),Package Code-PKG10000238, Beneficiary Code-27859**

1 message

anurag sri <anurag.idc@gmail.com>  
To: chandan diagnostic <cdclakhimpur@gmail.com>

Sat, Aug 13, 2022 at 1:16 PM

----- Forwarded message -----

From: **Mediwheel** <customercare@policywheel.com>

Date: Sat, Aug 13, 2022 at 10:38 AM

Subject: Health Check up Booking Re Schedule Request(bobE15004),Package Code-PKG10000238, Beneficiary Code-27859

To: anurag.idc@gmail.com &lt;anurag.idc@gmail.com&gt;

Cc: Mediwheel CC &lt;customercare@mediwheel.in&gt;, Mediwheel CC &lt;mediwheelwellness@gmail.com&gt;

**Mediwheel**  
...Your wellness partner**011-41195959****Email:wellness@mediwheel.in**Dear **Chandan Healthcare Limited**,Diagnostic/Hospital Location :**Kamnath Hospital, GIC, Government inter College, Jail Rd, Police Line, City:Lakhimpur Kheri**

We regret to state that following request for Health check up appointment has been Re Scheduled by you. Please let us know if request had not been Re Schedule from your end. We will ask the user to make a fresh request for the same.

**Booking Code** : bobE15004**Appointment Date** : 14-08-2022**Appointment Time** : 9:00am-12:00pm**Beneficiary Name** : MR. RASTOGI VISHNU**Member Age** : 29**Member Relation** : Employee**Member Gender** : Male**Address of Diagnostic/Hospital** : Kamnath Hospital, GIC, Government inter College, Jail Rd, Police Line**City** : Lakhimpur Kheri**State** : Uttar Pradesh**Pincode** : 262701**Contact Details** : 9918101664**Email** : anurag.idc@gmail.com

Please login to your account to confirm the same. Also you mail us for confirmation.



GPS Map Camera



### Lakhimpur, Uttar Pradesh, India

GIC, Government inter College, WQWM+4P5, Jail Rd, Police Line, Lakhimpur, Uttar Pradesh 262701, India

Lat 27.945339°

Long 80.784283°

14/08/22 12:11 PM



# Chandan Diagnostic Centre. Lakhimpur

Age / Gender: 31/Male  
Patient ID: CDCL0169052223  
Patient Name: Mr.VISHNU RASTOGI-PKG10000238

Date and Time: 14th Aug 22 12:18 PM

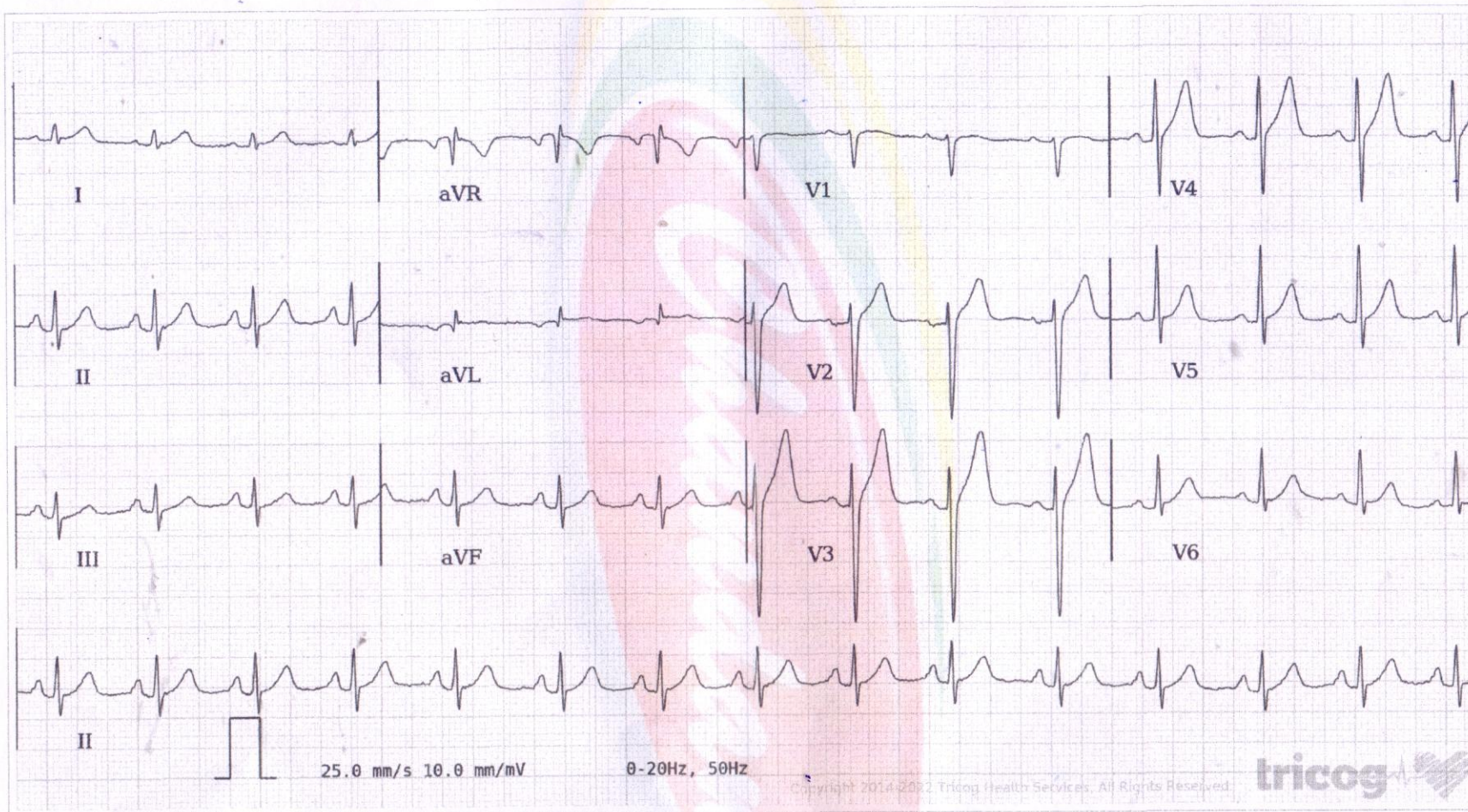

AR: 91bpm    VR: 91bpm    QRSD: 72ms    QT: 322ms    QTc: 396ms    PRI: 148ms    P-R-T: 81° 55° 59°

**ECG Within Normal Limits: Sinus Rhythm, Normal Axis. Hyperacute T waves in leads V3, V4. Please correlate clinically.**

AUTHORIZED BY

Dr. Charit  
MD, DM: Cardiology

63382

REPORTED BY

Dr. Kavitha Ghosh



Customer Care No.: 0522-6666600 E-mail: customercare.diagnostic@chandan.co.in Web: www.chandan.co.in

Home Sample Collection  
1800-419-0002

Disclaimer: Analysis in this report is based on ECG alone and should only be used as an adjunct to clinical history, symptoms and results of other invasive and non-invasive tests and must be interpreted by a qualified physician.



# CHANDAN DIAGNOSTIC CENTRE

Add: Kamnath Market, Hospital Road, Lakhimpur  
Ph: 9235400943, 05872-278735  
CIN : U85110DL2003PLC308206



Patient Name	: Mr.VISHNU RASTOGI-PKG1000238	Registered On	: 14/Aug/2022 11:41:21
Age/Gender	: 31 Y 4 M 13 D /M	Collected	: 14/Aug/2022 12:02:18
UHID/MR NO	: CDCL.0000172038	Received	: 14/Aug/2022 12:10:49
Visit ID	: CDCL0169052223	Reported	: 14/Aug/2022 13:43:46
Ref Doctor	: Dr.Mediwheel - Arcofemi Health Care Ltd.	Status	: Final Report

## DEPARTMENT OF HAEMATOLOGY

### MEDIWHEEL BANK OF BARODA MALE & FEMALE BELOW 40 YRS

Test Name	Result	Unit	Bio. Ref. Interval	Method
-----------	--------	------	--------------------	--------

#### Blood Group (ABO & Rh typing) \* , Blood

Blood Group	AB
Rh ( Anti-D)	POSITIVE

#### Complete Blood Count (CBC) \* , Whole Blood

Haemoglobin	14.90	g/dl	1 Day- 14.5-22.5 g/dl 1 Wk- 13.5-19.5 g/dl 1 Mo- 10.0-18.0 g/dl 3-6 Mo- 9.5-13.5 g/dl 0.5-2 Yr- 10.5-13.5 g/dl 2-6 Yr- 11.5-15.5 g/dl 6-12 Yr- 11.5-15.5 g/dl 12-18 Yr 13.0-16.0 g/dl Male- 13.5-17.5 g/dl Female- 12.0-15.5 g/dl	
TLC (WBC)	5,400.00	/Cu mm	4000-10000	ELECTRONIC IMPEDANCE
<b>DLC</b>				
Polymorphs (Neutrophils)	59.00	%	55-70	ELECTRONIC IMPEDANCE
Lymphocytes	31.00	%	25-40	ELECTRONIC IMPEDANCE
Monocytes	3.00	%	3-5	ELECTRONIC IMPEDANCE
Eosinophils	7.00	%	1-6	ELECTRONIC IMPEDANCE
Basophils	0.00	%	<1	ELECTRONIC IMPEDANCE
<b>ESR</b>				
Observed	16.00	Mm for 1st hr.		
Corrected	6.00	Mm for 1st hr.	<9	
PCV (HCT)	44.00	cc %	40-54	
<b>Platelet count</b>				
Platelet Count	1.90	LACS/cu mm	1.5-4.0	ELECTRONIC IMPEDANCE/MICROSCOPIC
PDW (Platelet Distribution width)	16.60	fL	9-17	ELECTRONIC IMPEDANCE
P-LCR (Platelet Large Cell Ratio)	51.30	%	35-60	ELECTRONIC IMPEDANCE
PCT (Platelet Hematocrit)	2.54	%	0.108-0.282	ELECTRONIC IMPEDANCE
MPV (Mean Platelet Volume)	13.50	fL	6.5-12.0	ELECTRONIC IMPEDANCE
<b>RBC Count</b>				
RBC Count	4.93	Mill./cu mm	4.2-5.5	ELECTRONIC IMPEDANCE





# CHANDAN DIAGNOSTIC CENTRE

Add: Kamnath Market, Hospital Road, Lakhimpur  
Ph: 9235400943, 05872-278735  
CIN : U85110DL2003PLC308206



Patient Name	: Mr.VISHNU RASTOGI-PKG1000238	Registered On	: 14/Aug/2022 11:41:21
Age/Gender	: 31 Y 4 M 13 D /M	Collected	: 14/Aug/2022 12:02:18
UHID/MR NO	: CDCL.0000172038	Received	: 14/Aug/2022 12:10:49
Visit ID	: CDCL0169052223	Reported	: 14/Aug/2022 13:43:46
Ref Doctor	: Dr.Mediwheel - Arcofemi Health Care Ltd.	Status	: Final Report

## DEPARTMENT OF HAEMATOLOGY

### MEDIWHEEL BANK OF BARODA MALE & FEMALE BELOW 40 YRS

Test Name	Result	Unit	Bio. Ref. Interval	Method
<b>Blood Indices (MCV, MCH, MCHC)</b>				
MCV	88.00	fl	80-100	CALCULATED PARAMETER
MCH	31.10	pg	28-35	CALCULATED PARAMETER
MCHC	35.30	%	30-38	CALCULATED PARAMETER
RDW-CV	13.30	%	11-16	ELECTRONIC IMPEDANCE
RDW-SD	47.20	fL	35-60	ELECTRONIC IMPEDANCE
Absolute Neutrophils Count	3,186.00	/cu mm	3000-7000	
Absolute Eosinophils Count (AEC)	378.00	/cu mm	40-440	



*Mahendra Kumar*

Dr Mahendra Kumar  
MBBS, MD(PATHOLOGY)





# CHANDAN DIAGNOSTIC CENTRE

Add: Kamnath Market, Hospital Road, Lakhimpur  
Ph: 9235400943, 05872-278735  
CIN : U85110DL2003PLC308206



Patient Name	: Mr.VISHNU RASTOGI-PKG1000238	Registered On	: 14/Aug/2022 11:41:21
Age/Gender	: 31 Y 4 M 13 D /M	Collected	: 14/Aug/2022 15:04:42
UHID/MR NO	: CDCL.0000172038	Received	: 14/Aug/2022 16:34:09
Visit ID	: CDCL0169052223	Reported	: 14/Aug/2022 17:00:01
Ref Doctor	: Dr.Mediwheel - Arcofemi Health Care Ltd.	Status	: Final Report

## DEPARTMENT OF BIOCHEMISTRY

### MEDIWHEEL BANK OF BARODA MALE & FEMALE BELOW 40 YRS

Test Name	Result	Unit	Bio. Ref. Interval	Method
-----------	--------	------	--------------------	--------

#### GLUCOSE FASTING \* , Plasma

Glucose Fasting	86.71	mg/dl	< 100 Normal 100-125 Pre-diabetes ≥ 126 Diabetes	GOD POD
-----------------	-------	-------	--	---------

#### Interpretation:

- Kindly correlate clinically with intake of hypoglycemic agents, drug dosage variations and other drug interactions.
- A negative test result only shows that the person does not have diabetes at the time of testing. It does not mean that the person will never get diabetes in future, which is why an Annual Health Check up is essential.
- I.G.T = Impaired Glucose Tolerance.

#### Glucose PP \*

Sample: Plasma After Meal

145.34	mg/dl	<140 Normal 140-199 Pre-diabetes >200 Diabetes	GOD POD
--------	-------	--	---------

#### Interpretation:

- Kindly correlate clinically with intake of hypoglycemic agents, drug dosage variations and other drug interactions.
- A negative test result only shows that the person does not have diabetes at the time of testing. It does not mean that the person will never get diabetes in future, which is why an Annual Health Check up is essential.
- I.G.T = Impaired Glucose Tolerance.



*Mahendra Kumar*

Dr Mahendra Kumar  
MBBS, MD(PATHOLOGY)





# CHANDAN DIAGNOSTIC CENTRE

Add: Kamnath Market, Hospital Road, Lakhimpur  
Ph: 9235400943, 05872-278735  
CIN : U85110DL2003PLC308206



Patient Name	: Mr.VISHNU RASTOGI-PKG1000238	Registered On	: 14/Aug/2022 11:41:21
Age/Gender	: 31 Y 4 M 13 D /M	Collected	: 14/Aug/2022 12:02:18
UHID/MR NO	: CDCL.0000172038	Received	: 15/Aug/2022 11:19:49
Visit ID	: CDCL0169052223	Reported	: 15/Aug/2022 12:46:20
Ref Doctor	: Dr.Mediwheel - Arcofemi Health Care Ltd.	Status	: Final Report

## DEPARTMENT OF BIOCHEMISTRY

### MEDIWHEEL BANK OF BARODA MALE & FEMALE BELOW 40 YRS

Test Name	Result	Unit	Bio. Ref. Interval	Method
-----------	--------	------	--------------------	--------

#### GLYCOSYLATED HAEMOGLOBIN (HBA1C) \*\*, EDTA BLOOD

Glycosylated Haemoglobin (HbA1c)	5.00	% NGSP		HPLC (NGSP)
Glycosylated Haemoglobin (HbA1c)	31.00	mmol/mol/IFCC		
Estimated Average Glucose (eAG)	96	mg/dl		

#### Interpretation:

##### NOTE:-

- eAG is directly related to A1c.
- An A1c of 7% -the goal for most people with diabetes-is the equivalent of an eAG of 154 mg/dl.
- eAG may help facilitate a better understanding of actual daily control helping you and your health care provider to make necessary changes to your diet and physical activity to improve overall diabetes management.

The following ranges may be used for interpretation of results. However, factors such as duration of diabetes, adherence to therapy and the age of the patient should also be considered in assessing the degree of blood glucose control.

Haemoglobin A1C (%)NGSP	mmol/mol / IFCC Unit	eAG (mg/dl)	Degree of Glucose Control Unit
> 8	>63.9	>183	Action Suggested*
7-8	53.0 -63.9	154-183	Fair Control
< 7	<63.9	<154	Goal**
6-7	42.1 -63.9	126-154	Near-normal glycemia
< 6%	<42.1	<126	Non-diabetic level

\*High risk of developing long term complications such as Retinopathy, Nephropathy, Neuropathy, Cardiopathy, etc.

\*\*Some danger of hypoglycemic reaction in Type 1diabetics. Some glucose intolerant individuals and "subclinical" diabetics may demonstrate HbA1C levels in this area.

N.B. : Test carried out on Automated G8 90 SL TOSOH HPLC Analyser.





# CHANDAN DIAGNOSTIC CENTRE

Add: Kamnath Market, Hospital Road, Lakhimpur  
Ph: 9235400943, 05872-278735  
CIN : U85110DL2003PLC308206



Patient Name	: Mr.VISHNU RASTOGI-PKG1000238	Registered On	: 14/Aug/2022 11:41:21
Age/Gender	: 31 Y 4 M 13 D /M	Collected	: 14/Aug/2022 12:02:18
UHID/MR NO	: CDCL.0000172038	Received	: 15/Aug/2022 11:19:49
Visit ID	: CDCL0169052223	Reported	: 15/Aug/2022 12:46:20
Ref Doctor	: Dr.Mediwheel - Arcofemi Health Care Ltd.	Status	: Final Report

## DEPARTMENT OF BIOCHEMISTRY

### MEDIWHEEL BANK OF BARODA MALE & FEMALE BELOW 40 YRS

Test Name	Result	Unit	Bio. Ref. Interval	Method
-----------	--------	------	--------------------	--------

#### Clinical Implications:

\*Values are frequently increased in persons with poorly controlled or newly diagnosed diabetes.

\*With optimal control, the HbA 1c moves toward normal levels.

\*A diabetic patient who recently comes under good control may still show higher concentrations of glycosylated hemoglobin. This level declines gradually over several months as nearly normal glycosylated \*Increases in glycosylated hemoglobin occur in the following non-diabetic conditions: a. Iron-deficiency anemia b. Splenectomy c. Alcohol toxicity d. Lead toxicity

\*Decreases in A 1c occur in the following non-diabetic conditions: a. Hemolytic anemia b. chronic blood loss

\*Pregnancy d. chronic renal failure. Interfering Factors:

\*Presence of Hb F and H causes falsely elevated values. 2. Presence of Hb S, C, E, D, G, and Lepore (autosomal recessive mutation resulting in a hemoglobinopathy) causes falsely decreased values.

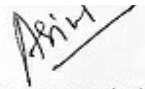

  
Dr. Anupam Singh  
M.B.B.S, M.D. (Pathology)







# CHANDAN DIAGNOSTIC CENTRE

Add: Kamnath Market, Hospital Road, Lakhimpur  
Ph: 9235400943, 05872-278735  
CIN : U85110DL2003PLC308206



Patient Name	: Mr.VISHNU RASTOGI-PKG1000238	Registered On	: 14/Aug/2022 11:41:21
Age/Gender	: 31 Y 4 M 13 D /M	Collected	: 14/Aug/2022 12:02:18
UHID/MR NO	: CDCL.0000172038	Received	: 14/Aug/2022 12:13:47
Visit ID	: CDCL0169052223	Reported	: 14/Aug/2022 14:08:12
Ref Doctor	: Dr.Mediwheel - Arcofemi Health Care Ltd.	Status	: Final Report

## DEPARTMENT OF BIOCHEMISTRY

### MEDIWHEEL BANK OF BARODA MALE & FEMALE BELOW 40 YRS

Test Name	Result	Unit	Bio. Ref. Interval	Method
<b>BUN (Blood Urea Nitrogen) *</b> <i>Sample:Serum</i>	11.22	mg/dL	7.0-23.0	CALCULATED
<b>Creatinine *</b> <i>Sample:Serum</i>	0.98	mg/dl	0.5-1.3	MODIFIED JAFFES
<b>Uric Acid *</b> <i>Sample:Serum</i>	<b>9.14</b>	mg/dl	2.5-6.0	URICASE
<b>LFT (WITH GAMMA GT) * , Serum</b>				
SGOT / Aspartate Aminotransferase (AST)	32.84	U/L	< 35	IFCC WITHOUT P5P
SGPT / Alanine Aminotransferase (ALT)	39.63	U/L	< 40	IFCC WITHOUT P5P
Gamma GT (GGT)	42.91	IU/L	11-50	OPTIMIZED SZAIZING
Protein	7.73	gm/dl	6.2-8.0	BIRUET
Albumin	4.79	gm/dl	3.8-5.4	B.C.G.
Globulin	2.94	gm/dl	1.8-3.6	CALCULATED
A:G Ratio	1.63		1.1-2.0	CALCULATED
Alkaline Phosphatase (Total)	117.47	U/L	42.0-165.0	IFCC METHOD
Bilirubin (Total)	<b>1.35</b>	mg/dl	0.3-1.2	JENDRASSIK & GROF
Bilirubin (Direct)	<b>0.57</b>	mg/dl	< 0.30	JENDRASSIK & GROF
Bilirubin (Indirect)	0.78	mg/dl	< 0.8	JENDRASSIK & GROF
<b>LIPID PROFILE ( MINI ) * , Serum</b>				
Cholesterol (Total)	150.42	mg/dl	<200 Desirable 200-239 Borderline High > 240 High	CHOD-PAP
HDL Cholesterol (Good Cholesterol)	39.20	mg/dl	30-70	DIRECT ENZYMATIC
LDL Cholesterol (Bad Cholesterol)	97	mg/dl	< 100 Optimal 100-129 Nr. Optimal/Above Optimal 130-159 Borderline High 160-189 High > 190 Very High	CALCULATED
	13.91	mg/dl	10-33	CALCULATED
	69.53	mg/dl	< 150 Normal 150-199 Borderline High 200-499 High >500 Very High	



*Mahendra Kumar*  
Dr Mahendra Kumar  
MBBS,MD(PATHOLOGY)





# CHANDAN DIAGNOSTIC CENTRE

Add: Kamnath Market, Hospital Road, Lakhimpur  
Ph: 9235400943, 05872-278735  
CIN : U85110DL2003PLC308206



Patient Name	: Mr.VISHNU RASTOGI-PKG1000238	Registered On	: 14/Aug/2022 11:41:21
Age/Gender	: 31 Y 4 M 13 D /M	Collected	: 14/Aug/2022 15:07:38
UHID/MR NO	: CDCL.0000172038	Received	: 14/Aug/2022 15:12:48
Visit ID	: CDCL0169052223	Reported	: 14/Aug/2022 15:27:16
Ref Doctor	: Dr.Mediwheel - Arcofemi Health Care Ltd.	Status	: Final Report

## DEPARTMENT OF CLINICAL PATHOLOGY

### MEDIWHEEL BANK OF BARODA MALE & FEMALE BELOW 40 YRS

Test Name	Result	Unit	Bio. Ref. Interval	Method
-----------	--------	------	--------------------	--------

#### URINE EXAMINATION, ROUTINE \* , Urine

Color	LIGHT YELLOW			
Specific Gravity	1.010			
Reaction PH	Acidic ( 5.0 )			DIPSTICK
Protein	ABSENT	mg %	< 10 Absent 10-40 (+) 40-200 (++) 200-500 (+++) > 500 (++++)	DIPSTICK
Sugar	ABSENT	gms%	< 0.5 (+) 0.5-1.0 (++) 1-2 (+++) > 2 (++++)	DIPSTICK
Ketone	ABSENT	mg/dl	0.2-2.81	BIOCHEMISTRY
Bile Salts	ABSENT			
Bile Pigments	ABSENT			
Urobilinogen(1:20 dilution)	ABSENT			
<b>Microscopic Examination:</b>				
Epithelial cells	0-1/h.p.f			MICROSCOPIC EXAMINATION
Pus cells	ABSENT			MICROSCOPIC EXAMINATION
RBCs	ABSENT			MICROSCOPIC EXAMINATION
Cast	ABSENT			
Crystals	ABSENT			MICROSCOPIC EXAMINATION
Others	ABSENT			

#### SUGAR, FASTING STAGE \* , Urine

Sugar, Fasting stage	ABSENT	gms%
----------------------	--------	------

#### Interpretation:

(+)	< 0.5
(++)	0.5-1.0
(+++)	1-2
(++++)	> 2





# CHANDAN DIAGNOSTIC CENTRE

Add: Kamnath Market, Hospital Road, Lakhimpur  
Ph: 9235400943, 05872-278735  
CIN : U85110DL2003PLC308206



Patient Name	: Mr.VISHNU RASTOGI-PKG1000238	Registered On	: 14/Aug/2022 11:41:21
Age/Gender	: 31 Y 4 M 13 D /M	Collected	: 14/Aug/2022 15:07:38
UHID/MR NO	: CDCL.0000172038	Received	: 14/Aug/2022 15:12:48
Visit ID	: CDCL0169052223	Reported	: 14/Aug/2022 15:27:16
Ref Doctor	: Dr.Mediwheel - Arcofemi Health Care Ltd.	Status	: Final Report

## DEPARTMENT OF CLINICAL PATHOLOGY

### MEDIWHEEL BANK OF BARODA MALE & FEMALE BELOW 40 YRS

Test Name	Result	Unit	Bio. Ref. Interval	Method
-----------	--------	------	--------------------	--------

#### SUGAR, PP STAGE \* , Urine

Sugar, PP Stage ABSENT

#### Interpretation:

- (+) < 0.5 gms%
- (++) 0.5-1.0 gms%
- (+++) 1-2 gms%
- (++++) > 2 gms%



*Mahendra Kumar*

Dr Mahendra Kumar  
MBBS,MD(PATHOLOGY)





# CHANDAN DIAGNOSTIC CENTRE

Add: Kamnath Market, Hospital Road, Lakhimpur  
Ph: 9235400943, 05872-278735  
CIN : U85110DL2003PLC308206



Patient Name	: Mr.VISHNU RASTOGI-PKG1000238	Registered On	: 14/Aug/2022 11:41:21
Age/Gender	: 31 Y 4 M 13 D /M	Collected	: 14/Aug/2022 12:02:18
UHID/MR NO	: CDCL.0000172038	Received	: 15/Aug/2022 11:23:05
Visit ID	: CDCL0169052223	Reported	: 15/Aug/2022 12:05:40
Ref Doctor	: Dr.Mediwheel - Arcofemi Health Care Ltd.	Status	: Final Report

## DEPARTMENT OF IMMUNOLOGY

### MEDIWHEEL BANK OF BARODA MALE & FEMALE BELOW 40 YRS

Test Name	Result	Unit	Bio. Ref. Interval	Method
-----------	--------	------	--------------------	--------

#### THYROID PROFILE - TOTAL \*\*, Serum

T3, Total (tri-iodothyronine)	121.62	ng/dl	84.61-201.7	CLIA
T4, Total (Thyroxine)	8.36	ug/dl	3.2-12.6	CLIA
TSH (Thyroid Stimulating Hormone)	2.68	μIU/mL	0.27 - 5.5	CLIA

#### Interpretation:

0.3-4.5	μIU/mL	First Trimester
0.5-4.6	μIU/mL	Second Trimester
0.8-5.2	μIU/mL	Third Trimester
0.5-8.9	μIU/mL	Adults 55-87 Years
0.7-27	μIU/mL	Premature 28-36 Week
2.3-13.2	μIU/mL	Cord Blood > 37Week
0.7-64	μIU/mL	Child(21 wk - 20 Yrs.)
1-39	μIU/mL	Child 0-4 Days
1.7-9.1	μIU/mL	Child 2-20 Week

- 1) Patients having low T3 and T4 levels but high TSH levels suffer from primary hypothyroidism, cretinism, juvenile myxedema or autoimmune disorders.
- 2) Patients having high T3 and T4 levels but low TSH levels suffer from Grave's disease, toxic adenoma or sub-acute thyroiditis.
- 3) Patients having either low or normal T3 and T4 levels but low TSH values suffer from iodine deficiency or secondary hypothyroidism.
- 4) Patients having high T3 and T4 levels but normal TSH levels may suffer from toxic multinodular goiter. This condition is mostly a symptomatic and may cause transient hyperthyroidism but no persistent symptoms.
- 5) Patients with high or normal T3 and T4 levels and low or normal TSH levels suffer either from T3 toxicosis or T4 toxicosis respectively.
- 6) In patients with non thyroidal illness abnormal test results are not necessarily indicative of thyroidism but may be due to adaptation to the catabolic state and may revert to normal when the patient recovers.
- 7) There are many drugs for eg. Glucocorticoids, Dopamine, Lithium, Iodides, Oral radiographic dyes, etc. which may affect the thyroid function tests.
- 8) Generally when total T3 and total T4 results are indecisive then Free T3 and Free T4 tests are recommended for further confirmation along with TSH levels.

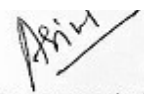

  
Dr. Anupam Singh  
M.B.B.S, M.D. (Pathology)





# CHANDAN DIAGNOSTIC CENTRE

Add: Kamnath Market, Hospital Road, Lakhimpur  
Ph: 9235400943, 05872-278735  
CIN : U85110DL2003PLC308206



Patient Name	: Mr.VISHNU RASTOGI-PKG1000238	Registered On	: 14/Aug/2022 11:41:22
Age/Gender	: 31 Y 4 M 13 D /M	Collected	: N/A
UHID/MR NO	: CDCL.0000172038	Received	: N/A
Visit ID	: CDCL0169052223	Reported	: 14/Aug/2022 12:22:38
Ref Doctor	: Dr.Mediwheel - Arcofemi Health Care Ltd.	Status	: Final Report

## DEPARTMENT OF X-RAY

### MEDIWHEEL BANK OF BARODA MALE & FEMALE BELOW 40 YRS

#### X-RAY DIGITAL CHEST PA \*

#### X-RAY REPORT

(300 mA COMPUTERISED UNIT SPOT FILM DEVICE)

#### CHEST P-A VIEW

- Soft tissue shadow appears normal.
- Bony cage is normal.
- Diaphragmatic shadows are normal on both sides.
- Costo-phrenic angles are bilaterally clear.
- Trachea is central in position.
- Cardiac size & contours are normal.
- Hilar shadows are normal.
- Pulmonary vascularity & distribution are normal.
- Pulmonary parenchyma did not reveal any significant lesion.

#### IMPRESSION :

- **NO SIGNIFICANT RADIOLOGICAL ABNORMALITY SEEN ON PRESENT STUDY.**

*Adv: clinico-pathological correlation and further evaluation.*



*Shalini*

Dr. Shalini Lohchab Misra (MBBS, DMRD)  
(Consultant Radiologist)





# CHANDAN DIAGNOSTIC CENTRE

Add: Kamnath Market, Hospital Road, Lakhimpur  
Ph: 9235400943, 05872-278735  
CIN : U85110DL2003PLC308206



Patient Name	: Mr.VISHNU RASTOGI-PKG1000238	Registered On	: 14/Aug/2022 11:41:22
Age/Gender	: 31 Y 4 M 13 D /M	Collected	: N/A
UHID/MR NO	: CDCL.0000172038	Received	: N/A
Visit ID	: CDCL0169052223	Reported	: 14/Aug/2022 13:30:49
Ref Doctor	: Dr.Mediwheel - Arcofemi Health Care Ltd.	Status	: Final Report

## DEPARTMENT OF ULTRASOUND

### MEDIWHEEL BANK OF BARODA MALE & FEMALE BELOW 40 YRS

#### ULTRASOUND WHOLE ABDOMEN (UPPER & LOWER) \*

##### WHOLE ABDOMEN ULTRASONOGRAPHY REPORT

###### LIVER

- The liver is normal in size in longitudinal span and has a normal homogenous echotexture. No focal lesion is seen.
- The intra hepatic portal channels are normal. The portal vein and inferior vena cava appears normal.

###### GALL BLADDER

- The gall bladder is normal in size and has regular walls. Lumen of the gall bladder is anechoic.
- Common bile duct is normal in size, shape and echotexture.

###### PANCREAS

- The pancreas is normal in size and shape and has a normal homogenous echotexture. Pancreatic duct is not dilated.

###### RIGHT KIDNEY

- **Right renal fossa is empty .Right kidney lies in right iliac fossa & is anteriorly rotated measuring (84 mm) .2 calculi of size (4 & 6 mm) seen at upper & middle calyx.** Corticomedullary demarcation maintained. Pelvi-calyceal system, vesico uretric junction & ureter is not dilated.

###### LEFT KIDNEY

- Left kidney is normal in size (108 mm), shape and cortical echotexture. Corticomedullary demarcation maintained. Pelvi-calyceal system, vesico uretric junction & ureter is not dilated.

###### SPLEEN

- The spleen is normal in size and has a normal homogenous echo-texture.

###### URINARY BLADDER

- The urinary bladder is normal. Bladder wall is normal in thickness and is regular.

###### PROSTATE

- The prostate gland is normal in texture with smooth outline.

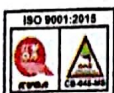



# CHANDAN DIAGNOSTIC CENTRE

Add: Kamnath Market, Hospital Road, Lakhimpur  
Ph: 9235400943, 05872-278735  
CIN : U85110DL2003PLC308206



Patient Name	: Mr.VISHNU RASTOGI-PKG1000238	Registered On	: 14/Aug/2022 11:41:22
Age/Gender	: 31 Y 4 M 13 D /M	Collected	: N/A
UHID/MR NO	: CDCL.0000172038	Received	: N/A
Visit ID	: CDCL0169052223	Reported	: 14/Aug/2022 13:30:49
Ref Doctor	: Dr.Mediwheel - Arcofemi Health Care Ltd.	Status	: Final Report

## DEPARTMENT OF ULTRASOUND

### MEDIWHEEL BANK OF BARODA MALE & FEMALE BELOW 40 YRS

#### FINAL IMPRESSION

- ECTOPIC & MALROTATED RIGHT KIDNEY WITH CALCULI.

*Adv: clinico-pathological correlation and further evaluation.*

**\*\*\* End Of Report \*\*\***

(\*\*) Test Performed at Chandan Speciality Lab.

Result/s to Follow:

STOOL, ROUTINE EXAMINATION, ECG / EKG



*Shalini*

Dr. Shalini Lohchab Misra (MBBS,DMRD)  
(Consultant Radiologist)

This report is not for medico legal purpose. If clinical correlation is not established, kindly repeat the test at no additional cost within seven days.

Facilities: Pathology, Bedside Sample Collection, Health Check-ups, Digital X-Ray, ECG (Bedside also), Allergy Testing, Test And Health Check-ups, Ultrasonography, Sonomammography, Bone Mineral Density (BMD), Doppler Studies, 2D Echo, CT Scan, MRI, Blood Bank, TMT, EEG, PFT, OPG, Endoscopy, Digital Mammography, Electromyography (EMG), Nerve Condition Velocity (NCV), Audiometry, Brainstem Evoked Response Audiometry (BERA), Colonoscopy, Ambulance Services, Online Booking Facilities for Diagnostics, Online Report Viewing \*  
365 Days Open \*Facilities Available at Select Location

Page 12 of 12



Customer Care No.: +91-9918300637 E-mail: customercare.diagnostic@chandan.co.in Web: www.chandan.co.in

Home Sample Collection  
1800-419-0002

Mar. 2018