



ANNUAL HEALTH CHECK UP

(70)

NAME: Ritesh Khairone

AGE: 40 SEX- MALE / FEMALE

DATE: - 29-01-23

UHID: _____

HEIGHT: 173 CM

BP: 120/80 mmHg

WEIGHT: 78.3 Kg

SP O2:- 98%
Temp - 98.4 F

CHIEF COMPLAINTS: _____

MEDICAL HISTORY: _____

SURGICAL HISTORY: _____

PERSONAL HISTORY:

MARITAL STATUS: Married / Unmarried

No of Children: 02

HABITS: SMOKING TOBACCO ALCOHOL^{occ} PAAN SNUFF

DIET: VEG, NONVEG, MIXED

PHYSICAL ACTIVITY LEVEL: Walking

FAMILY HISTORY: H/O HTN/ DM/CAD/ASTHMA/ CANCER/ANY OTHER

- ① father (A) 68
- ② mother (A) 60 - HTN
- ③ Sister (A) 28
- ④ Brother (A) (63) [Sical cell]

po-covid - April - 2020
Hospital 702

Vaccine - (2)



H Swaminarayan Nagar, Off Mumbai-Agra Highway,
Panchvati, Nashik - 422 003.

QFAHN/BILL/003/V1

+91- 253- 2510000 / 253- 450 / 550 / 750

apollonashik@apollohospitals.com

www.askapollo.com



Name : Mr. RITESH ASHOK KHAIRE Age : 40Yr 0Mth 0Days Gender : Male
UHID : MHN1.0000133414 / NSKAH29981 W/BNo/RefNo : AHC
SIN \ LRN : 11590126 \ 11590124 \ 11590131 \ 697104
Specimen : Serum
Ref Doctor : Dr. SHEETAL KRIPLANI GUPTA



Collected on : 29-JAN-2023 09:15:27 AM Received on : 29-JAN-2023 09:15:50 AM Reported on : 29-JAN-2023 11:23:53 AM

MediWheel Full Body Health Checkup Male Above 40

TEST NAME	RESULT	BIOLOGICAL REFERENCE INTERVALS	UNITS
GLUCOSE - SERUM / PLASMA (POST PRANDIAL) (GOD-PAP)	175 *	Normal: <140	mg/dL
ALT(SGPT) - SERUM / PLASMA (UV,Using Pyridoxal Phosphate:IFCC)	38	Healthy Adults:30 - 65	U/L
ALBUMIN - SERUM (BCG)	4.6	Healthy Adults:3.5-5.0	g/dL
GLOBULIN - SERUM:(Calculated)	3.5	Healthy Adults:1.8 - 3.6	g/dL
ALBUMIN:GLOBULIN - SERUM(RATIO) (Calculated)	1.3	Healthy Adults:1.1 - 1.8	
ALKALINE PHOSPHATASE - SERUM/PLASMA (Modified IFCC Method)	83	0 - 100	U/L
AST (SGOT) - SERUM (UV,Using Pyridoxal Phosphate:IFCC)	33	Healthy Adults:15 - 37	U/L
BILIRUBIN, TOTAL - SERUM (DCA with ATCS)	0.2	Healthy Adults:<=1.0	mg/dL
CHOLESTEROL - SERUM / PLASMA (CHOD-PAP with ATCS)	209 *	Desirable:<200 Borderline:200 - 240 High Risk:>=240	mg/dL
CREATININE - SERUM / PLASMA (Enzymatic Method)	1.0	Healthy Men: 0.8 - 1.3	mg/dL
GGTP: GAMMA GLUTAMYL TRANSPEPTIDASE - SERUM	56 *	0 - 50	U/L



H Swaminarayan Nagar, Off Mumbai-Agra Highway,
Panchvati, Nashik - 422 003.

QFAHN/BILL/003/V1

+91- 253 253 253 / 550 / 750

apollonashik@apollohospitals.com

www.askapollo.com



Name : Mr. RITESH ASHOK KHAIRE Age : 40Yr 0Mth 0Days Gender : Male
UHID : MHN1.0000133414 / NSKAH29981 W/BNo/RefNo : AHC
SIN \ LRN : 11590126 \ 11590124 \ 11590131 \ 697104
Specimen : Serum
Ref Doctor : Dr. SHEETAL KRIPLANI GUPTA



Collected on : 29-JAN-2023 09:15:27 AM Received on : 29-JAN-2023 09:15:50 AM Reported on : 29-JAN-2023 11:23:53 AM

(L-gamma-glutamyl-3-carboxy-4-nitranilide) HDL CHOLESTEROL - SERUM / PLASMA (Immunoinhibition)	35 *	Low: <40 High: >=60	mg/dL
TOTAL CHOLESTEROL/HDL CHOLESTEROL RATIO(Calculated)	6.0 *	Desirable :< 4.5	
LDL CHOLESTEROL - SERUM / PLASMA (DIRECT LDL) (Enzymatic Method)	147.6		mg/dL
PROTEIN, TOTAL - SERUM / PLASMA (Modified Biuret)	8.1	Healthy Adults:6.4 - 8.2	g/dL
TOTAL T3: TRI IODOTHYRONINE - SERUM (Chemiluminescence)	108	Healthy Adults: 69 - 215	ng/dL
TOTAL T4: THYROXINE - SERUM (Chemiluminescence)	7.0	Healthy Adults: 5.2-12.7	µg/dL
TRIGLYCERIDES - SERUM (GPO-PAP with ATCS)	450 *	Normal: <150 Borderline High:150-199 High: 200-499 Very High: >=500	mg/dL
TSH: THYROID STIMULATING HORMONE - SERUM (Chemiluminescence)	4.37	Euthyroid: 0.3 - 4.5 Hypothyroid: 7.1 - >75	uIU/mL
UREA - SERUM / PLASMA (Enzymatic,Urease-GLDH)	27	Healthy Adults:15 - 38	mg/dL
UREA NITROGEN SERUM/PLASMA:(Calculated)	13	Healthy Adults:7 - 18	mg/dL
URIC ACID - SERUM (Enzymatic colorimetric)	7.3 *	Healthy Men: 3.5 - 7.2	mg/dL
BILIRUBIN CONJUGATED (DIRECT) - SERUM	0.1	Healthy Adults:0.0-0.3	mg/dL



Swaminarayan Nagar, Off Mumbai-Agra Highway,
Panchvati, Nashik - 422 003.

QFAHN/BILL/003/V1

+91- 253 **BIOCHEMISTRY** / 550 / 750

apollonashik@apolltohospitals.com

www.askapollo.com



Name : Mr. RITESH ASHOK KHAIRE Age : 40Yr 0Mth 0Days Gender : Male
 UHID : MHN1.0000133414 / NSKAH29981 W/BNo/RefNo : AHC
 SIN \ LRN : 11590126 \ 11590124 \ 11590131 \ 697104
 Specimen : Serum
 Ref Doctor : Dr. SHEETAL KRIPLANI GUPTA



Collected on : 29-JAN-2023 09:15:27 AM Received on : 29-JAN-2023 09:15:50 AM Reported on : 29-JAN-2023 11:23:53 AM

(DCA with ATCS)			
BILIRUBIN UNCONJUGATED - SERUM(Calculated)	0.1	Healthy Adults:0.0 - 0.7	mg/dL
PROSTATIC SPECIFIC ANTIGEN (PSA TOTAL) (Electrochemiluminescence:ECLIA)	0.71	Healthy Men: <=4.0 40-50yrs: 0.16 - 1.7	ng/mL
GLUCOSE - SERUM / PLASMA (FASTING) (GOD-PAP)	123 *	Non-Diabetic: <=100 Impaired: upto125 Diabetic: >=126	mg/dL
URINE GLUCOSE(FASTING):(Strip Method)	Nil	Nil	

Report Status:Final

KINDLY CORRELATE RESULTS WITH CLINICAL FINDINGS.

* END OF REPORT *

CHECKED BY 1240411
724600

Binal

Printed On : 30-JAN-2023 02:28:29 PM

Dr.Minal Desale



H Swaminarayan Nagar, Off Mumbai-Agra Highway,
Panchvati, Nashik - 422 003.

QFAHN/BILL/003/V1

+91- 253 **BIOCHEMISTRY** / 550 / 750

apollonashik@apoltohospitals.com

www.askapollo.com



Name : Mr. RITESH ASHOK KHAIRE Age : 40Yr 0Mth 0Days Gender : Male
 UHID : MHN1.0000133414 / NSKAH29981 W/BNo/RefNo : AHC
 SIN \ LRN : 11590127 \ 697104
 Specimen : Whole blood
 Ref Doctor : Dr. SHEETAL KRIPLANI GUPTA



Collected on : 29-JAN-2023 09:15:27 AM Received on : 29-JAN-2023 09:15:50 AM Reported on : 29-JAN-2023 05:13:15 PM

MediWheel Full Body Health Checkup Male Above 40

TEST NAME	RESULT	BIOLOGICAL REFERENCE INTERVALS	UNITS
GLYCOSYLATED HEMOGLOBIN (HbA1C) - WHOLE BLOOD (Immunoturbidimetric assay)	6.3 * #	HbA1C Degree of Control <6.0 Non-diabetic level <7.0 Goal* >8.0 Action Suggested**	%
Mean Plasma Glucose (MPG) Estimate:	146.9800 #		mg/dL

*Some danger of hypoglycemic reaction in Type I diabetics. Some glucose intolerant individuals and "sub-clinical" diabetics may show(elevated) HbA1c in this area.

**High risk of developing long term complications. "ActionSuggested" depends on individual patient circumstances.

Report Status:Final

KINDLY CORRELATE RESULTS WITH CLINICAL FINDINGS.

: Amended Report

* END OF REPORT *

CHECKED BY 724600
724600

Jinal

Printed On : 30-JAN-2023 02:28:46 PM

Dr.Minal Desale



Swaminarayan Nagar, Off Mumbai-Agra Highway,
Panchvati, Nashik - 422 003.

QFAHN/BILL/003/V1

+91- 253- 2510250 / 250 / 250 / 550 / 750

HAEMATOLOGY

apoltonashik@apoltohhospitals.com

www.askapollo.com



Name : **Mr. RITESH ASHOK KHAIRE** Age : **40Yr 0Mth 0Days** Gender : **Male**
 UHID : **MHN1.0000133414 / NSKAH29981** W/BNo/RefNo : **AHC**
 SIN \LRN : **11590129 \ 11590130 \ 697104**
 Specimen : **Whole Blood (EDTA)**
 Ref Doctor : **Dr. SHEETAL KRIPLANI GUPTA**



Collected on : 29-JAN-2023 09:15:27 AM Received on : 29-JAN-2023 09:16:35 AM Reported on : 29-JAN-2023 10:41:27 AM

MediWheel Full Body Health Checkup Male Above 40

<u>TEST NAME</u>	<u>RESULT</u>	<u>BIOLOGICAL REFERENCE INTERVALS</u>	<u>UNITS</u>
C B C WITH ESR (AUTOMATION + STANDARD METHOD)			
Hemoglobin	15.3	13.0 - 18.0	g/dl
Haematocrit	44.9	39.0 - 54.0	%
RBC COUNT	5.48	4.2 - 6.5	Million/ul
MCV	81.9	75.0 - 95.0	fl
MCH	28	26.0 - 32.0	pg
MCHC	34.2	31.0 - 36.0	g/dl
RDW	16.9 *	11 - 16	%
Platelet Count(Optical/Impedance)	222	140 - 440	10 ³ /mm ³
TLC Count	9.75	4.0 - 11.0	10 ³ /mm ³
Differential Count			
Neutrophils	58	45 - 75	%
Lymphocytes	31	20 - 45	%
Eosinophils	03	1 - 6	%
Monocytes	08	1 - 10	%
Basophils	00	0 - 1	%
ERYTHROCYTE SEDIMENTATION RATE (ESR)	3	0 - 10	mm/1st hr
PERIPHERAL SMEAR			
URINE ROUTINE (CUE)			
Specific Gravity	1.010 *	1.016 - 1.026	
Color,:	PALE YELLOW		
Transparency:	Clear		
Reaction:	Acidic		
Protein :	Absent		
Sugar:	Absent		
pH	5.5	4.6 - 8	
Blood:	Negative		
Ketone	Negative		



H Swaminarayan Nagar, Off Mumbai-Agra Highway,
Panchvati, Nashik - 422 003.

QFAHN/BILL/003/V1

+91- 253- 2510250 / 250 / 450 / 550 / 750

apollonashik@apolltohospitals.com

www.askapollo.com



HAEMATOLOGY

Name : **Mr. RITESH ASHOK KHAIRE** Age : **40Yr 0Mth 0Days** Gender : **Male**
 UHID : **MHN1.0000133414 / NSKAH29981** W/BNo/RefNo : **AHC**
 SIN \LRN : **11590129 \ 11590130 \ 697104**
 Specimen : **Whole Blood (EDTA)**
 Ref Doctor : **Dr. SHEETAL KRIPLANI GUPTA**



Collected on : 29-JAN-2023 09:15:27 AM Received on : 29-JAN-2023 09:16:35 AM Reported on : 29-JAN-2023 10:41:27 AM

Bile Pigments:	Negative		
Bile Salts :	Negative		
Urobilinogen	Normal		
Nitrite	Negative		
DEPOSITS:			
RBC	00	0 - 2	/hpf
WBC/Pus Cells	1-2		/hpf
Tc/Sqc(Transitional/Squamous epithelial cells)	1-2		/hpf
Comments :	cast:absent crystals:absent		

Report Status:Final

KINDLY CORRELATE RESULTS WITH CLINICAL FINDINGS.

* END OF REPORT *

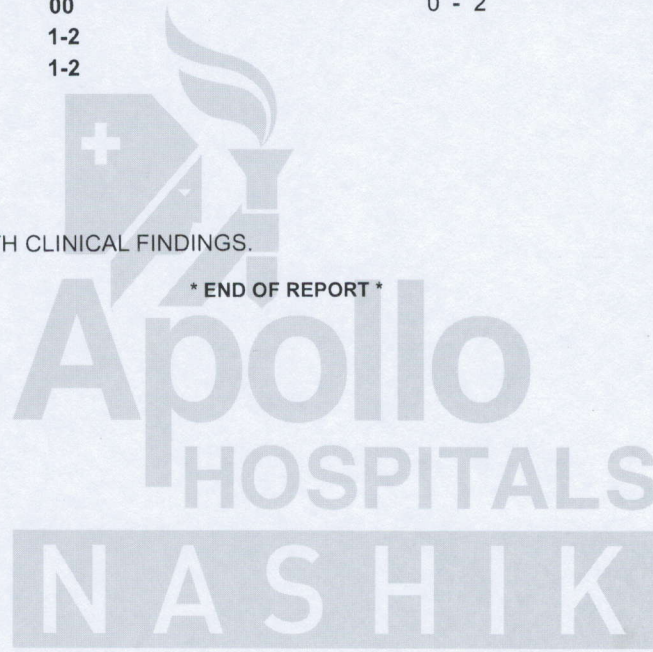

CHECKED BY : 1240411
724600

Dr.Minal Desale

Printed On : 30-JAN-2023 02:29:03 PM



Swaminarayan Nagar, Off Mumbai-Agra Highway,
Panchvati, Nashik - 422 003.

QFAHN/BILL/003/V1

+91- 253 - 2510250 / 250 / 450 / 550 / 750

apoltonashik@apolltohospitals.com

www.askapollo.com



Name : Mr. RITESH ASHOK KHAIRE Age : 40Yr 0Mth 0Days Gender : Male
UHID : MHN1.0000133414 / NSKAH29981 W/BNo/RefNo : AHC
SIN \LRN : 11590128 \ 697104
Specimen : Blood
Ref Doctor : Dr. SHEETAL KRIPLANI GUPTA



Collected on : 29-JAN-2023 09:15:27 AM Received on : 29-JAN-2023 09:17:09 AM Reported on : 29-JAN-2023 10:40:00 AM

MediWheel Full Body Health Checkup Male Above 40

TEST NAME **RESULT**

BLOOD GROUPING AND TYPING (ABO and Rh) : (Agglutination)

ABO Group: O
Rh (D) Type: POSITIVE
Report Status:Final

KINDLY CORRELATE RESULTS WITH CLINICAL FINDINGS.

* END OF REPORT *

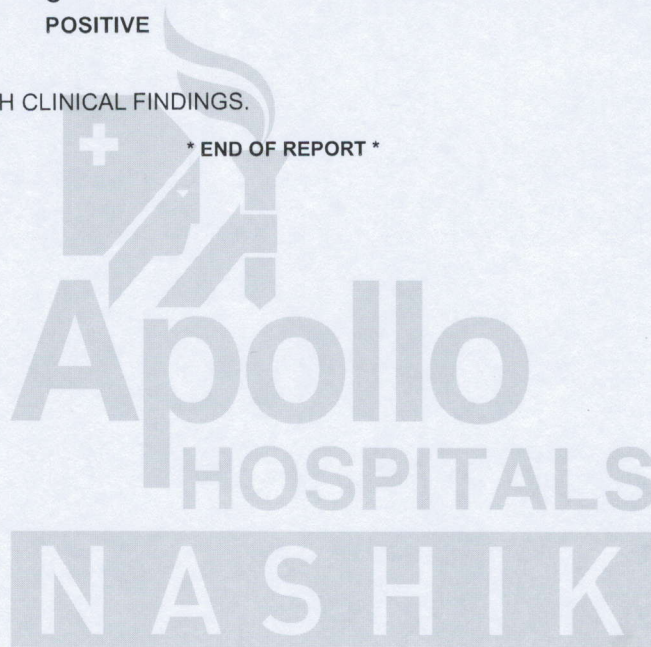

CHECKED BY : 1240411
724600

Dr.Minal Desale

Printed On : 30-JAN-2023 02:29:19 PM

Khairi, Ritesh
ID:
DOB:
40yr, Male

29-Jan-2023 08:55:14

Vent rate: 70 BPM
PR int: 185 ms
QRS dur: 102 ms
QT/QTc: 365/385 ms
P-R-T axes: 46 27 44

SINUS RHYTHM
NORMAL ECG
UNCONFIRMED REPORT

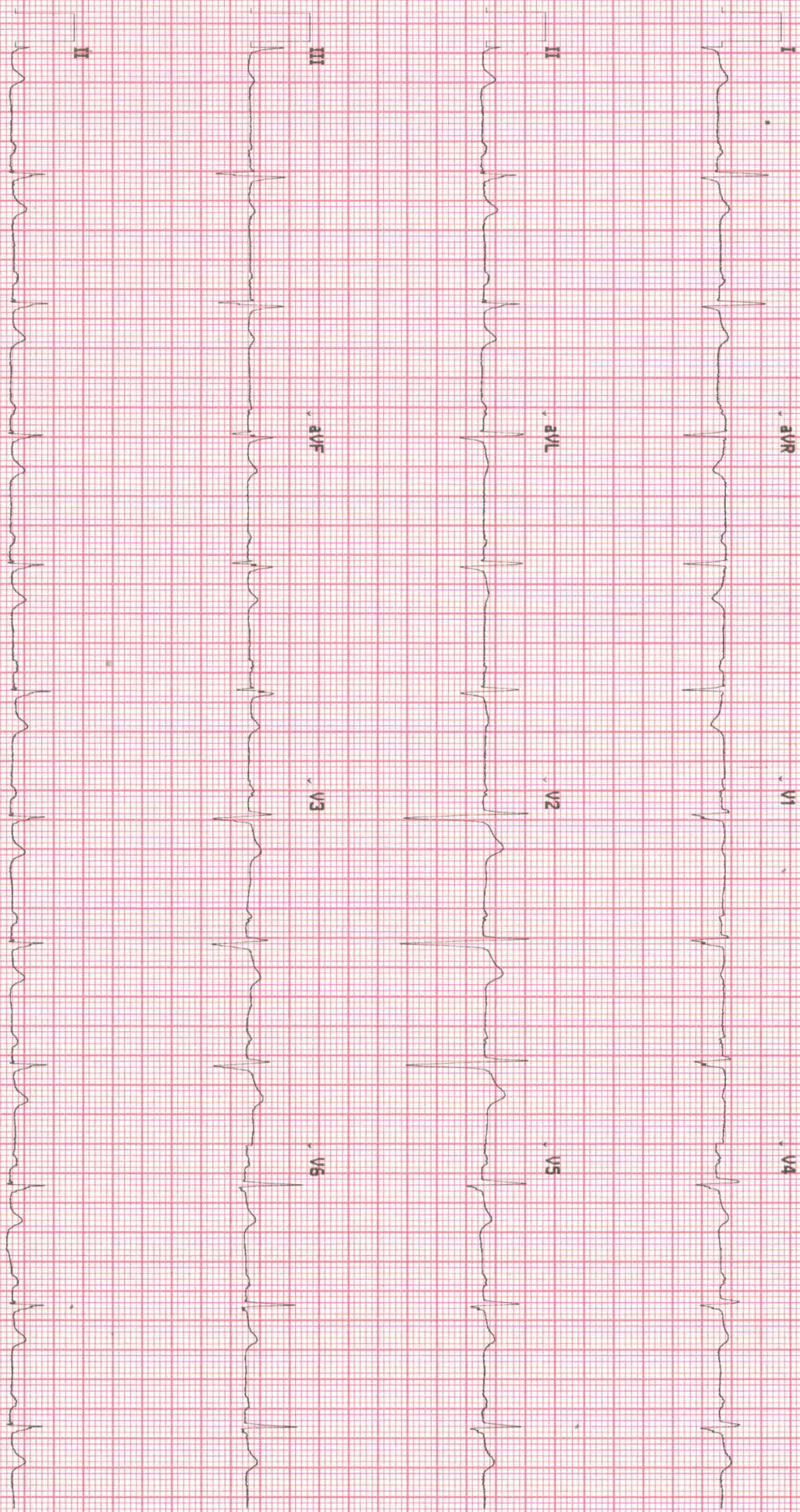

113500188213

No Site Name

Site # 0 Cart # 2 Version 2.0.4.0 Sequence #22311 25mm/s 10mm/mV 0.05-150 Hz



H Swaminarayan Nagar, Off Mumbai-Agra Highway,
Panchvati, Nashik - 422 003.

+91- 253 - 2510250 / 350 / 450 / 550 / 750

apollonashik@apollohospitals.com

www.askapollo.com

QFAHN/BILL/003/V1



MD (Radiology)

Patient Details : Mr. RITESH ASHOK KHAIRE | Male | 40Yr 0Mth 0Days

UHID : MHN1.0000133414 **Patient Location:** AHC

Patient Identifier: NSKAH29981



DRN : 223002486 **Completed on :** 29-JAN-2023 11:13

Ref Doctor : Dr. SHEETAL KRIPLANI GUPTA

ULTRASOUND - WHOLE ABDOMEN

LIVER : Normal in size. Diffuse increase in echogenicity of the liver parenchyma is suggestive of fatty infiltration.
No I.H.B.D./ focal lesions.

PORTAL VEIN: Normal in size.

GALL BLADDER: Well distended with normal walls and lumen.
No calculi/pericholecystic fluid.

COMMON BILE DUCT: Normal in size.

PANCREAS : Visualized portion of head and body of pancreas appears normal in size and echotexture. Rest of the pancreas is obscured due to bowel gases.

AORTA, IVC and para aortic areas are normal.

SPLEEN : Normal in size and echotexture.

KIDNEYS: Both kidneys are normal in site, size and echotexture.

No evidence of calculi/ hydronephrosis.

Right kidney measures : 11.7 x 4.7cm.

Left kidney measures : 11 x 5.6cm.

URINARY BLADDER: Well distended with normal walls.

No evidence of calculi/ growth/ diverticula.

Prevoid urine volume = 399cc.

Post void residual urine = 60cc (significant)



H Swaminarayan Nagar, Off Mumbai-Agra Highway,
Panchvati, Nashik - 422 003.

+91- 253 - 2510250 / 350 / 450 / 550 / 750

apollonashik@apollohospitals.com

www.askapollo.com

QFAHN/BILL/003/V1



Mr. RITESH ASHOK KHAIRE

MHN1.0000133414

NSKAH29981

ULTRASOUND - WHOLE ABDOMEN

PROSTATE : Normal in size with homogenous echogenicity. No evidence of calcification within.

Prostate measures : 14.3gms.

Seminal vesicles are normal.

Visualized bowel loops appear grossly normal.

Gaseous abdomen +.

No evidence of any free fluid in the peritoneal cavity.

Impression

Gaseous abdomen +.

Grade I fatty infiltration of liver.

Significant postvoid residue.

Suggest : Clinical correlation.

--- END OF THE REPORT ---

Kunal Kalyanrao Patil

Consultant - MD (Radiodiagnosis)



Swaminarayan Nagar, Off Mumbai-Agra Highway,
Panchvati, Nashik - 422 003.

+91- 253 - 2510250 / 350 / 450 / 550 / 750

apollonashik@apollohospitals.com

www.askapollo.com

QFAHN/BILL/003/V1



MD (Radiology)

Patient Details : Mr. RITESH ASHOK KHAIRE | Male | 40Yr 0Mth 0Days

UHID : MHN1.0000133414 **Patient Location:** AHC

Patient Identifier: NSKAH29981



DRN : 123004066 **Completed on :** 29-JAN-2023 11:00

Ref Doctor : Dr. SHEETAL KRIPLANI GUPTA

X-RAY CHEST PA

Both lung fields are clear.

Both hila are normal in size and position.

Costophrenic and cardiophrenic angles are clear.

Cardiac size and contour are within normal limits.

Rib cage is normal.

Soft tissues are normal.

Impression

No significant abnormality is detected.

--- END OF THE REPORT ---

Kunal Kalyanrao Patil

Consultant - MD (Radiodiagnosis)

ID: 000133414

Visit:

29-Jan-2023

9:26:33

40years

Asian

Male

Total Exercise time: 9:33

Max HR: 161bpm 94% of max predicted 170bpm

Maximum workload: 11.0METS

Reason for Termination: Max HR attained

Comments:

Referred by:

Test ind:

Phase Name	Stage Name	Time in Stage	Speed (mph)	Grade (%)	WorkLoad (METS)	HR (bpm)	BP (mmHg)	RPP (x100)
PRETEST	SUPINE	2:38	***	***	1.0	75	120/80	90
	STANDING	0:03	***	***	1.0	75	120/80	90
	HYPERVERENT	0:15	0.1	0.0	1.0	78	120/80	94
	STAGE 1	3:00	1.7	10.0	4.6	119	120/80	143
EXERCISE	STAGE 2	3:00	2.5	12.0	7.0	135	130/80	176
	STAGE 3	3:00	3.4	14.0	10.1	152	140/80	213
	STAGE 4	0:33	4.2	16.0	11.0	161	140/80	225
	Post	3:15	***	***	1.0	102	150/90	153

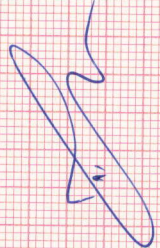
TMT Negative for V11 

25.0 mm/s
10.0 mm/mV
100hz